



info Aakash &lt;info@aakashhospital.com&gt;

## Health Check up Booking Request(bobE20132),Package Code(PKG10000248),Beneficiary Code(60369)

1 message

Mediwheel &lt;customercare@policywheel.com&gt;

Fri, Nov 11, 2022 at 11:40 AM

To: "info@aakashhospital.com" &lt;info@aakashhospital.com&gt;

Cc: Mediwheel CC &lt;customercare@mediwheel.in&gt;, Mediwheel CC &lt;mediwheelwellness@gmail.com&gt;



**Mediwheel**  
...Your wellness partner

7217703767



011-41195959

Email:wellness@mediwheel.in

Dear Aakash Hospital,  
City : Delhi . Location : .New Delhi,

We have received the following request for Health Check up from

**Name** : MR. JHA SHISHIR KUMAR  
**Age** : 30  
**Gender** : Male  
**Member Relations** : Employee  
**Package Name** : Mediwheel Metro Full Body Health Checkup Male Below 40  
**Package Code** : PKG10000248  
**User Location** : Delhi,NEW DELHI,110041  
**Contact Details** : 7217703767  
**Booking Date** : 11-11-2022  
**Appointment Date** : 26-11-2022

Member Information			
Booked Member Name	Age	Gender	Cost(In INR)
MR. JHA SHISHIR KUMAR	30	Male	Cashless
Total amount to be paid			Cashless

Please login to your account to confirm the same. Also you mail us for confirmation

**Package Name** : Mediwheel Metro Full Body Health Checkup Male Below 40 - Includes (37 )Tests

**Tests included in this Package** : Ecg, TSH, X-ray Chest, Stress Test (tmt)/ 2d Echo, Blood Sugar Postprandial, A:g Ratio, Blood Group, Total Cholesterol, Triglycerides, Fasting Blood Sugar, Ultrasound Whole Abdomen , Glycosylated

Haemoglobin (hba1c), Hdl, Vldl, Urine Analysis, LDL, Total Protine, General Consultation, HDL/ LDL ratio, GGT(Gamma-glutamyl Transferase), Eye Check-up consultation, ALP (ALKALINE PHOSPHATASE), Uric Acid, AST/ALT Ratio, Serum Protein, CBC with ESR, Stool Analysis, Urine Sugar Fasting, Urine Sugar PP, T3, T4, Cholesterol Total / HDL Ratio, BUN, BUN/Creatinine Ratio, Bilirubin Total & Direct and Indirect, Albumin, Globulin

© 2021-2022, Arcofemi Healthcare Limited.



भारत सरकार  
Government of India

जोषार

Issue Date: 19/09/2011



Shishir Kumar Jha -  
Date of Birth/DOB: 10/01/1991  
Male/ MALE  
M7217703767

3287 8743 8977  
VID : 9175 3779 4184 9048

मेरा आधार, मेरी पहचान

K



भारतीय विशिष्ट पहचान अधिकरण  
Unique Identification Authority of India

Address:  
S/O Shivanand Jha, House No.-B-69/3, Inder  
Enclave-2, Kirari Suleman Nagar, North West  
Delhi,  
Delhi - 110086



Download Date: 18/06/2022

3287 8743 8977  
VID : 9175 3779 4184 9048

1947 | help@uidai.gov.in | www.uidai.gov.in

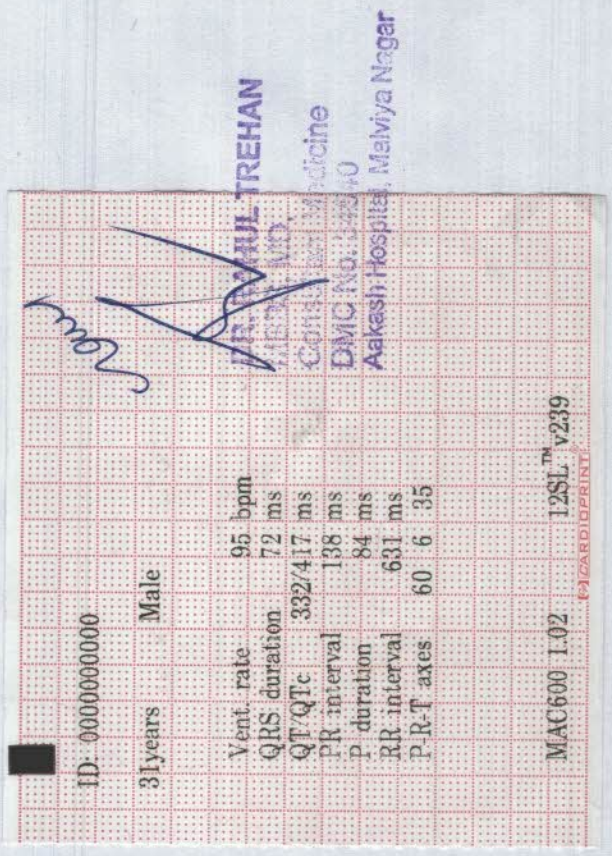
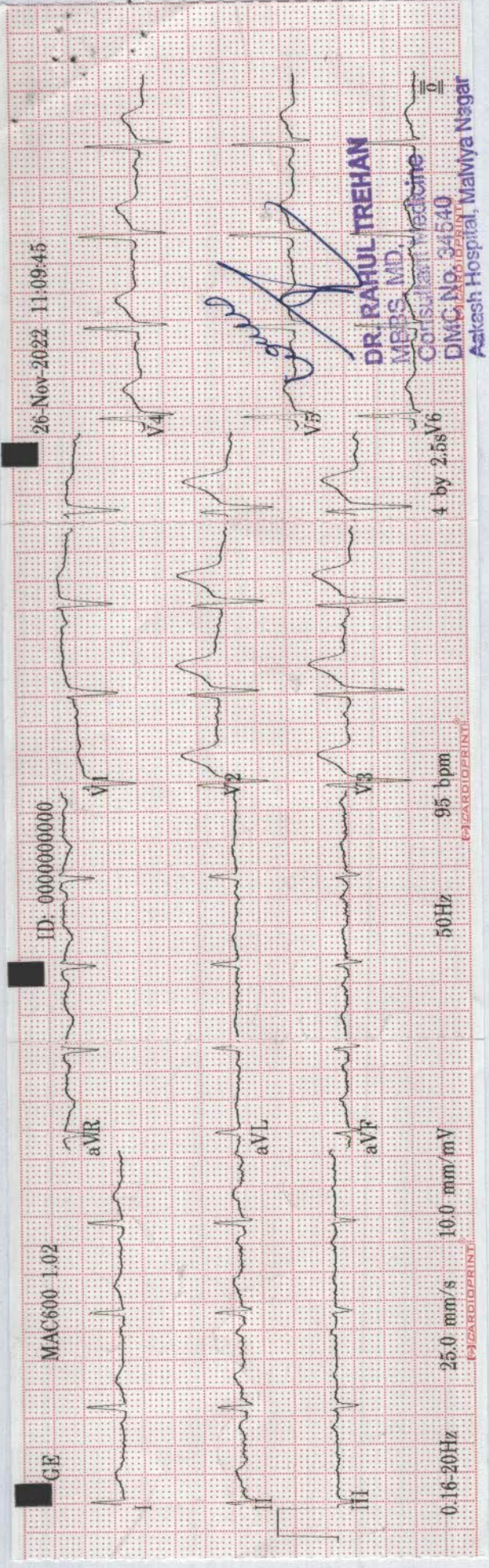

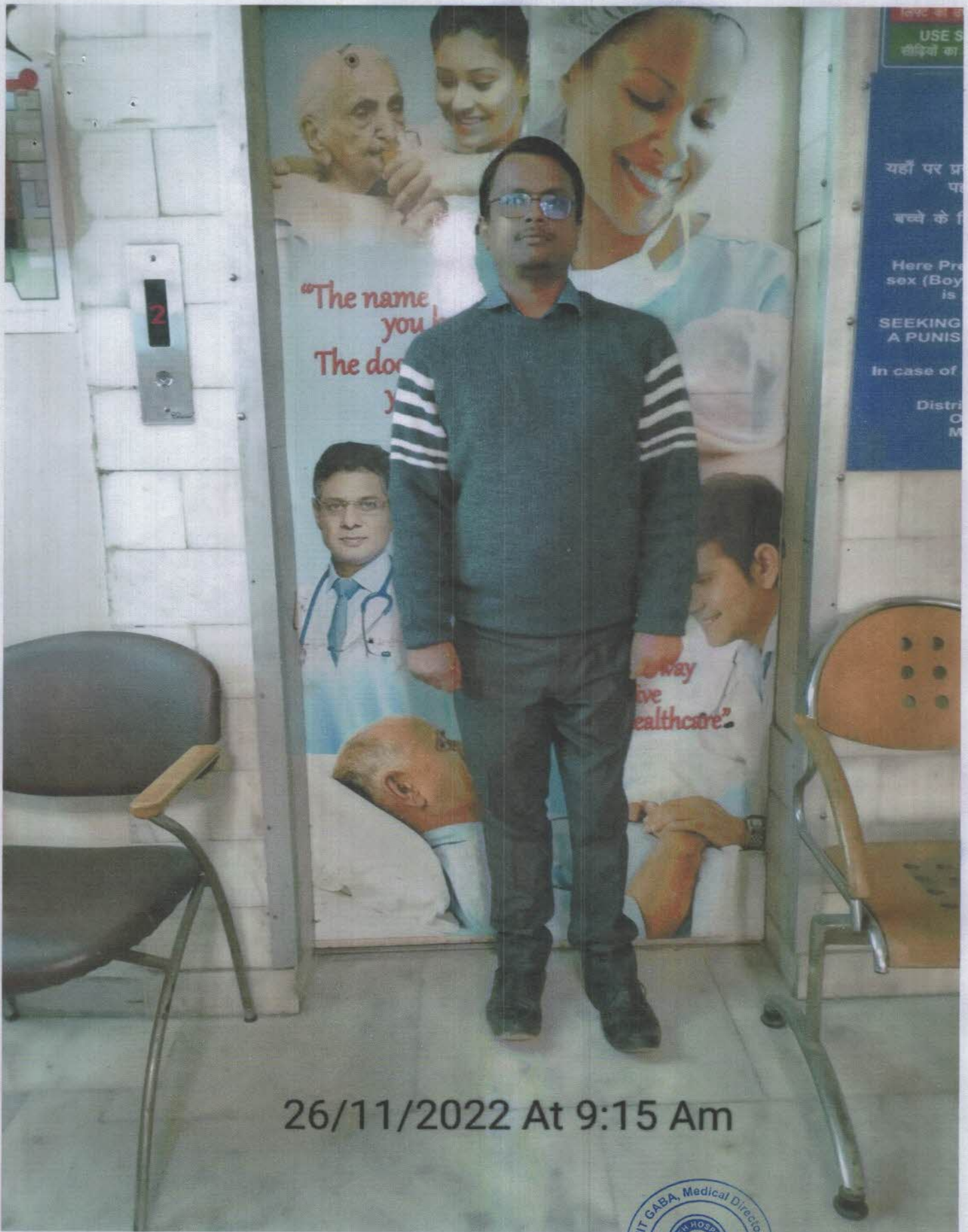

26/11/2022 At 9:15 Am





# Aakash Hospital™

Care with Concern

(A unit of Dr. Gaba & Associates Medicare Pvt. Ltd.)



90/43, Malviya Nagar, New Delhi-110017 #011 40501000 (100 Lines), 9871027922  
info@aakashhospital.com, www.aakashhospital.com

31 years

Name of patient : Shishir Kumar Jha	Age : <del>30</del>	M/F : M
Address :		
Consultant : Dr Priyanka Singh	Speciality : Ophthalmology	Date : 26.11.2022

Investigations :	Presenting Complaints:	Provisional Diagnosis
	medical eye checkup.	B/E Refractive error & DES.
Systemic Examination :	Present History :	<b>Rx</b>  E/D Saha Liquigel qid 0 0 0 0 x 3 months
Vn 6/6 Cgl. <u>6/9</u>	Past History :	
	Family History :	
	H/o any Allergy :	
	Vitals :	
	BP :	
	Pulse :	
	Temp :	
• Followup/Next visit	Pain Scale (0-10)	 <b>Dr. PRIYANKA SINGH</b> MBBS, MS (Ophthalmology), DNB, FAICO Consultant & Eye Surgeon Regn. No.: DMC / R / 06891
• Diet / Nutrition Explained	Wt/Ht (if required)	
• Preventive Steps Explained	Immunization	
• Prognosis Explained		
	Signature :	Date/Time :



# Aakash Hospital™

Care with concern

(A unit of Dr. Gaba & Associates Medicare Pvt. Ltd.)



90/43, Malviya Nagar, New Delhi-110017  
#011 40501000 (100 Lines), 9871027922  
info@aakashhospital.com, www.aakashhospital.com

Lab Reg. No. : 2211260037	Date / Time : 26/11/2022
Patient Name : Mr. Shishir Kumar Jha	UHID No. : AKHU39459
Age / Sex : 30 Yrs. / Male	IPD No. :
Consultant : Self.	Collection Time : 26/11/2022 3:35:11 pm
Phone No. : 7217703767	Reporting Date & Time : 26/11/2022 4:37:00 pm

Test Name	Observed Values	Unit	Biological Reference Range
<b>Lab</b>			
<b>COMPLETE HAEMOGRAM</b>			
HAEMOGLOBIN (HB)	13.1	gm/dl	13.0 - 17.0
Photometric Light Absorbance			
TOTAL LEUCOCYTE COUNT (TLC)	9300	/cumm	4000 - 11000
Volumetric Impedence			
<b>DIFFERENTIAL LEUCOCYTE COUNT</b>			
NEUTROPHILS	59	%	40 - 80
Flowcytometry/ Microscopy			
LYMPHOCYTES	33	%	20 - 40
Flowcytometry / Microscopy			
EOSNOPHILS	4	%	01 - 06
Flowcytometry / Microscopy			
MONOCYTES	4	%	2 - 10
Flowcytometry / Microscopy			
BASOPHILS	0	%	0 - 1
Flowcytometry/ Microscopy			
RBC COUNT	5.0	Millions/cmm	4.5 - 5.5
Volumetric/ Impedence			
P.C.V / HAEMATOCRIT	39.4 L	%	40 - 50
Histogram Calculated			
MCV	77.4 L	cubic micron	83 - 101
Electric Impedence			
MCH	25.7 L	Pg	27.0 - 32.0
Calculated			
MCHC	33.3	g/dl	31.5 - 34.3
Calculated			
PLATELET COUNT	1.76	Lakh/cumm	1.50 - 4.10
Volumetric Impedence			
RDW CV	13.4	%	
Histogram			
ERYTHROCYTE SEDIMENTATION RATE ( Westregen Method)	18 H	mm/hr	0-15

{{End of Report}}

Priya  
PREPARED BY

Priya  
VERIFIED BY

  
Dr. MEENA METRE  
MBBS, MD  
CONSULTANT PATHOLOGIST



# Aakash Hospital™

Care with concern

(A unit of Dr. Gaba & Associates Medicare Pvt. Ltd.)



90/43, Malviya Nagar, New Delhi-110017  
#011 40501000 (100 Lines), 9871027922  
info@aakashhospital.com, www.aakashhospital.com

Lab Reg. No.	: 2211260037	Date / Time	: 26/11/2022
Patient Name	: Mr. Shishir Kumar Jha	UHID No.	: AKHU39459
Age / Sex	: 30 Yrs. / Male	IPD No.	:
Consultant	: Self.	Collection Time	: 26/11/2022 3:35:11 pm
Phone No.	: 7217703767	Reporting Date & Time	: 26/11/2022 4:23:00 pm

Test Name	Observed Values	Unit	Biological Reference Range
-----------	-----------------	------	----------------------------

### Biochemistry

Hba1c (Glycosylated Hemoglobin)

HBA1C

7.7 H

%

4.0 -6.0

Immunoturbidimetric

#### RECOMMENDED NGSP GUIDELINES FOR HbA1C LEVELS :

Non - Diabetic 4.0 % - 6.0%

Target for diabetics : < 7 %

Therapeutic action required > 8 %

#### COMMENT

The A1C test is a common blood test used to diagnose type 1 and type 2 diabetes. If you're living with diabetes, the test is also used to monitor how well you're managing blood sugar levels. The A1C test is also called the glycated hemoglobin, glycosylated hemoglobin, hemoglobin A1C or HbA1c test. An A1C test result reflects your average blood sugar level for the past two to three months.

{{End of Report}}

Priya

PREPARED BY

Priya

VERIFIED BY

Dr. MEENA METRE  
MBBS, MD  
CONSULTANT PATHOLOGIST





# Aakash Hospital™

Care with concern

(A unit of Dr. Gaba & Associates Medicare Pvt. Ltd.)



90/43, Malviya Nagar, New Delhi-110017  
#011 40501000 (100 Lines), 9871027922  
info@aakashhospital.com, www.aakashhospital.com

Lab Reg. No. : 2211260037	Date / Time : 26/11/2022
Patient Name : Mr. Shishir Kumar Jha	UHID No. : AKHU39459
Age / Sex : 30 Yrs. / Male	IPD No. :
Consultant : Self.	Collection Time : 26/11/2022 3:35:11 pm
Phone No. : 7217703767	Reporting Date & Time : 26/11/2022 4:37:00 pm

Test Name	Observed Values	Unit	Biological Reference Range
<b>Lab</b>			
<b>LFT ( LIVER FUNCTION TEST )</b>			
BILIRUBIN-TOTAL	0.2	mg /dl	0-2.0
Diazo			
BILIRUBIN-DIRECT	0.1	mg /dl	0.0 - 0.4
Diazo			
BILIRUBIN INDIRECT	<b>0.1 L</b>	mg/dL	0.2 - 1.2
Calculated			
TOTAL PROTEIN	7.6	g/dL	6.4 - 8.3
Biuret			
ALBUMIN	4.7	g/dL	3.5 - 5.2
BCG			
GLOBULIN	2.9	g/dL	1.8 - 3.6
Calculated			
A/G Ratio	1.6	%	1.1 - 2.2
Calculated			
SGOT	<b>54 H</b>	U/L	0 - 35
IFCC			
SGPT	<b>77 H</b>	U/L	0 - 45
IFCC			
ALKALINE PHOSPHATE	97	U/L	53 - 128
AMP			
GGTP	<b>96 H</b>	U/L	0 - 55
Glupa-C			

### INTERPRETATION :

In an asymptomatic patient, Non alcoholic fatty liver disease (NAFLD) is the most common cause of increased AST, ALT levels. NAFLD is considered as hepatic manifestation of metabolic syndrome. In most type of liver disease, ALT activity is higher than that of AST; exception may be seen in Alcoholic Hepatitis, Hepatic Cirrhosis, and Liver neoplasia. In known cases of Chronic Liver disease due to Viral Hepatitis B & C, Alcoholic liver disease or NAFLD, Enhanced liver fibrosis (ELF) test may be used to evaluate liver fibrosis. In a patient with Chronic Liver disease, AFP and Des-gamma carboxyprothrombin (DCP)/PIVKA II can be used to assess risk for development of Hepatocellular Carcinoma.

{{End of Report}}

Priya  
PREPARED BY

Priya  
VERIFIED BY

  
Dr. MEENA METRE  
MBBS, MD  
CONSULTANT PATHOLOGIST



# Aakash Hospital™

Care with concern

(A unit of Dr. Gaba & Associates Medicare Pvt. Ltd.)



90/43, Malviya Nagar, New Delhi-110017  
#011 40501000 (100 Lines), 9871027922  
info@aakashhospital.com, www.aakashhospital.com

Lab Reg. No. : 2211260037	Date / Time : 26/11/2022
Patient Name : Mr. Shishir Kumar Jha	UHID No. : AKHU39459
Age / Sex : 30 Yrs. / Male	IPD No. :
Consultant : Self.	Collection Time : 26/11/2022 3:35:11 pm
Phone No. : 7217703767	Reporting Date & Time : 26/11/2022 4:36:00 pm

Test Name	Observed Values	Unit	Biological Reference Range
<b>Lab</b>			
<b>LIPID PROFILE</b>			
TOTAL CHOLESTEROL	189.0	mg/dL	0 - 200
CHOD-PAP			
TRIGLYCERIDES	148.0	mg/dL	0 - 161
GPO			
HDL CHOLESTEROL	43.4	mg/dl	35 - 79
DIRECT			
VLDL CHOLESTROL	29.6	mg /dl	0-40
Calculated			
LDL CHOLESTEROL	116.0 H	mg/dl	0 - 100
Calculated			
CHOL/HDL RATIO	4.4 H	Ratio	0.0 - 3.5
Calculated			
LDL/HDL Ratio	2.7	Ratio	0 - 3
Calculated			

### INTERPRETATION :

NATIONAL LIPID ASSOCIATION RECOMMENDATION in mg/dl	TOTAL CHOLESTROL in mg/dl	TRIGLYCERIDE in mg/dl	LDL CHOLESTROL in mg/dl	NON HDL CHOLESTROL(NLA-2014)
OPTIMAL	<200	<150	<100	<130
ABOVE OPTIMAL	---	---	100-129	130-159
BORDERLINE HIGH	200 --239	150-199	130--159	160--189
HIGH	>=240	200--499	160--189	190--219
VERY HIGH	---	>=500	> =190	>=220

A lipid panel is a common blood test that healthcare providers use to monitor and screen for your risk of cardiovascular disease. The panel includes three measurements of your cholesterol levels and a measurement of your triglycerides.

**SPECIAL NOTE : 12 HRS FASTING REQUIRED**

{{End of Report}}

Priya  
PREPARED BY

Priya  
VERIFIED BY

Dr. MEENA METRE  
MBBS, MD  
CONSULTANT PATHOLOGIST



# Aakash Hospital™

Care with concern

(A unit of Dr. Gaba & Associates Medicare Pvt. Ltd.)



90/43, Malviya Nagar, New Delhi-110017  
#011 40501000 (100 Lines), 9871027922  
info@aakashhospital.com, www.aakashhospital.com

Lab Reg. No. : 2211260037	Date / Time : 26/11/2022
Patient Name : Mr. Shishir Kumar Jha	UHID No. : AKHU39459
Age / Sex : 30 Yrs. / Male	IPD No. :
Consultant : Self.	Collection Time : 26/11/2022 3:35:11 pm
Phone No. : 7217703767	Reporting Date & Time : 26/11/2022 4:38:00 pm

Test Name	Observed Values	Unit	Biological Reference Range
-----------	-----------------	------	----------------------------

<b>UREA SERUM</b>	<b>Biochemistry</b>		
UREA	39.3	mg/dl	15 - 45
Urease - GLDH			

<b>URIC ACID (SERUM)</b>			
URIC ACID	8.1 H	mg/dl	3.5 - 7.2
Uricase			

<b>BLOOD GROUP</b>	<b>Pathology</b>		
BLOOD GROUP	"B"		
RH TYPING	POSITIVE		

<b>BLOOD UREA NITROGEN (BUN)</b>	<b>Lab</b>		
BLOOD UREA NITROGEN	18.4	mg/dl	6.0 - 20
Calculated			

<b>CREATININE</b>			
CREATININE	0.8	mg/dl	0.7 - 1.3
Enzymatic			

{{End of Report}}

Priya  
PREPARED BY

Priya  
VERIFIED BY

  
Dr. MEENA METRE  
MBBS, MD  
CONSULTANT PATHOLOGIST



# Aakash Hospital™

Care with concern

(A unit of Dr. Gaba & Associates Medicare Pvt. Ltd.)



90/43, Malviya Nagar, New Delhi-110017  
#011 40501000 (100 Lines), 9871027922  
info@aakashhospital.com, www.aakashhospital.com

Lab Reg. No. : 2211260037	Date / Time : 26/11/2022
Patient Name : Mr. Shishir Kumar Jha	UHID No. : AKHU39459
Age / Sex : 30 Yrs. / Male	IPD No. :
Consultant : Self.	Collection Time : 26/11/2022 3:35:11 pm
Phone No. : 7217703767	Reporting Date & Time : 26/11/2022 4:35:00 pm

Test Name	Observed Values	Unit	Biological Reference Range
<b>Pathology</b>			
<b>URINE ROUTEIN AND MICROSCOPY</b>			
VOLUME	40	ml	
COLOUR/APPEARANCE	Pale Yellow		Pale Yellow
TRANSPARENCY	Clear		Clear
PH	7.0		6.0 - 7.5
SPECIFIC GRAVITY	1.010		1.005-1.030
Bromothymol blue indicator			
URINE GLUCOSE	Negative		Negative
GOD - POD			
URINE PROTEIN	Negative		Negative
Tetrabromophenol blue			
URINE KETONE BODIES/ACETONE	Negative		Negative
Sodium nitroprusside			
BLOOD	Negative		Negative
Peroxidase			
LEUKOCYTES	Negative		Negative
Esterase			
NITRITE	Negative		Negative
Tetrahydrbenzo(h) quinolin			
BILIRUBIN	Negative		Negative
Diazotized dichloraniline			
UROBILINOGEN	0.8		0.2 - 1.0
Ehrlich reaction			
PUS CELLS	1-2	/HPF	0 - 9
RBC'S	NIL	/HPF	0 - 4
EPITHELIAL CELLS	2-4	/HPF	0 - 4
BACTERIA	Absent	/HPF	Absent
CRYSTALS	Absent		Absent
CASTS	Absent	/LPF	Absent
YEAST CELL	Absent		Absent
OTHERS	NIL		NIL
URINE SUGAR FASTING	NIL		NIL
URINE SUGAR PP	NIL		NIL

{{End of Report}}

Priya  
PREPARED BY

Priya  
VERIFIED BY

  
Dr. MEENA METRE  
MBBS, MD  
CONSULTANT PATHOLOGIST



# Aakash Hospital™

Care with concern

(A unit of Dr. Gaba & Associates Medicare Pvt. Ltd.)



90/43, Malviya Nagar, New Delhi-110017  
#011 40501000 (100 Lines), 9871027922  
info@aakashhospital.com, www.aakashhospital.com

Patient Name : MR SHISHIR KUMAR JHA  
Ref By : DR. SELF  
Reg No : PBK280000855 / HOSPITAL  
Barcode : 81195921  
NV : THYROID PROFILE -3 (T3 T4 TSH)

Age : 30 Year | Sex : Male  
Registered on : 26-11-2022 02:30 PM  
Received on : 26-11-2022 02:36 PM  
Reported on : 26-11-2022 05:35 PM

SAMPLE COLLECTED AT :



SAMPLE : Serum

## THYROID PROFILE -3 (T3 T4 TSH)

TEST DESCRIPTION	RESULT	UNITS	BIOLOGICAL REFERENCE RANGE
TOTAL TRIIODOTHYRONINE (T3) Method: CLIA	1.52	ng/mL	0.80 - 2.00
TOTAL THYROXINE (T4) Method: CLIA	6.13	ug/dl	5.10 - 14.10
THYROID STIMULATING HORMONE (TSH) Method: CLIA	3.01	uIU/ml	0.35 - 5.50

### Reference Range

#### Thyroid hormone status during pregnancy:

Pregnancy	T3	T4	TSH
1st Trimester	0.70-1.80	6-16.5	0.37 - 3.6
2nd & 3rd Trimester	0.80-2.00	6-18.5	0.38 - 4.04

### Interpretation

1. Patients having low T3 and T4 levels but high TSH levels suffer from primary hypothyroidism, cretinism, juvenile myxedema or autoimmune disorders.
2. Patients having high T3 and T4 levels but low TSH levels suffer from Grave's disease, toxic adenoma or sub-acute thyroiditis.
3. Patients having either low or normal T3 and T4 levels but low TSH values suffer from iodine deficiency or secondary hypothyroidism.
4. Patients having high T3 and T4 levels but normal TSH levels may suffer from toxic multinodular goiter. This condition is mostly a symptomatic and may cause transient hyperthyroidism but no persistent symptoms.
5. Patients with high or normal T3 and T4 levels and low or normal TSH levels suffer either from T3 toxicosis or T4 toxicosis respectively.
6. In patients with non thyroidal illness abnormal test results are not necessarily indicative of thyroidism but may be due to adaptation to the catabolic state and may revert to normal when the patient recovers.
7. There are many drugs for eg. Glucocorticoids, Dopamine, Lithium, Iodides, Oral radiographic dyes, etc. which may affect the thyroid function tests.
8. Generally when total T3 and total T4 results are indecisive then Free T3 and Free T4 tests are recommended for further confirmation along with TSH levels.

Please correlate with clinical conditions

~~End of report~~

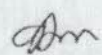

Dr Amit Aggarwal  
M.D. (Microbiologist)  
Microbiologist

  
Dr. Om Prakash Midha  
M.D. (PATHOLOGY)  
Consultant Pathologist



90/43, Malviya Nagar, New Delhi-110017  
#+91-11-40501000 (100 Lines), 9871027922  
info@aakashhospital.com, www.aakashhospital.com

## ECHOCARDIOGRAM REPORT

NAME : MR SHISHIR  
AGE/SEX : 30/M  
DATE : 26.11.2022

## ECHOCARDIOGRAPHY & COLOR DOPPLER REPORT

MEASUREMENT	VALUE	NORMAL RANGE
AORTIC ROOT DIAMETER	27	20 – 37 mm
AORTIC VALVE OPENING	-	15 – 26 mm
LEFT ATRIAL DIMENSION	33	19 -40 mm
RV DIMENSION	N	07 – 26 mm
RV THICKNESS	N	03 -09 mm.
LV ED DIMENSION	35	37 – 56 mm
LV ES DIMENSION	23	22 - 40 mm
IVS THICKNESS	ED – 06 ES – 08	06 – 12 mm.
LVPW THICKNESS	ED – 06 ES – 08	05 – 11 mm
IVS/LVPW RATION	N	
MITRAL VALVE	DE-N EF – N	
INDICES OF LV FUNCTION		
LVEF	60%	60 +/-5 %
FS	31%	24 -42 %

### AREA OF EXPERTISE

- Interventions (Vascular & Nonvascular)
- FNAC

- Biopsy
- Drainages
- Doppler Scans

- 3D & 4D Scans
- Varicose Vein Laser Treatment



90/43, Malviya Nagar, New Delhi-110017  
# +91-11-40501000 (100 Lines), 9871027922  
info@aakashhospital.com, www.aakashhospital.com

## IMAGING

- ❖ LV normal size. Good contractility. RWMA absent. No thrombus.
- ❖ LA normal in size. No clot.
- ❖ RV & RA normal size. RV contractility.
- ❖ Mitral valve leaflets normal. PML motion normal. No annular calcification present.
- ❖ Normal tricuspid & pulmonic valves.
- ❖ Aortic valve- tricuspid.
- ❖ Pericardium normal.

**RWMA: ABSENT**

### **DOPPLER:-**

MV	E 0.75 m/sec	A 0.97 m/sec	MR	0/4
TV	0.26 m/sec		TR	0/4
AV	0.92 m/sec		AR	0/4
PV	0.55 m/sec		PR	0/4

**COLOUR FLOW MAPPING: NORMAL**

### **FINAL IMPRESSION:-**

- ❖ Normal LV wall motion and systolic function.
- ❖ Normal flow across valves
- ❖ No LV clot, Vegetation, pericardial effusion.
- ❖ Grade I diastolic dysfunction present.

**DR. Rahul Trehan**  
MD, Medicine  
Consultant Physician & Cardiologist

## AREA OF EXPERTISE

- Interventions (Vascular & Nonvascular)
- FNAC
- Biopsy
- Drainages
- Doppler Scans
- 3D & 4D Scans
- Varicose Vein Laser Treatment



# AAKASH HOSPITAL, MALVIYA NAGAR

shishir 30/m.  
VP8805665-22-11-26-11

AAKASH HOSPITAL

Tis 0.7 26 11 2022  
Tib 0.7 12:23:03 PM  
MI 1.2 3Sc-RS

shishir 30/m.  
VP8805665-22-11-26-11

AAKASH HOSPITAL

Tis 0.9 26 11 2022  
Tib 0.9 12:23:21 PM  
MI 1.2 3Sc-RS



1 D 0.00cm  
2 D 0.75cm  
3 D 0.23cm  
4 D 0.00cm

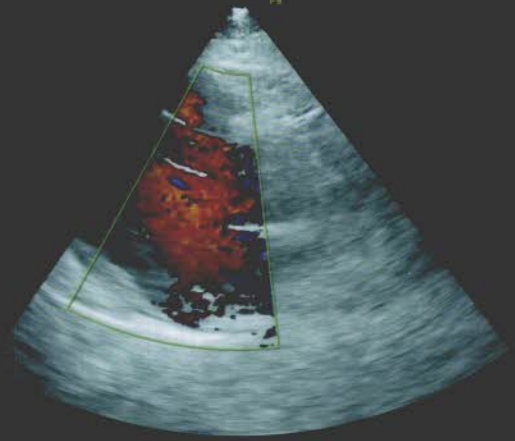

20Hz/13.4cm  
70/112  
General/CARD  
HL 5.90-3.80  
AO 100%  
Gr. 5  
CT/M9  
P3/E2  
SR 1.1  
AO 100%  
Gr. 2.4  
Frg mid  
Qual norm  
WMF mid2  
PRF 3.2kHz

shishir 30/m.  
VP8805665-22-11-26-11

AAKASH HOSPITAL

Tis 0.7 26 11 2022  
Tib 0.7 12:23:35 PM  
MI 1.2 3Sc-RS

shishir 30/m.  
VP8805665-22-11-26-11

AAKASH HOSPITAL

Tis 0.9 26 11 2022  
Tib 0.9 12:24:09 PM  
MI 1.3 3Sc-RS



1 D 2.77cm  
2 D 3.32cm

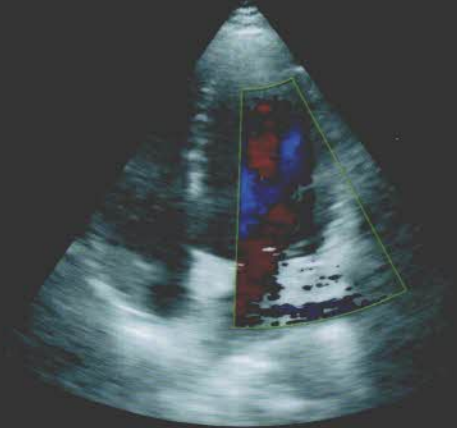

22Hz/15.4cm  
70/112  
General/CARD  
HL 5.90-3.80  
AO 100%  
Gr. 5  
CT/M9  
P3/E2  
SR 1.1  
AO 100%  
Gr. 2.4  
Frg mid  
Qual norm  
WMF mid2  
PRF 3.2kHz

shishir 30/m.  
VP8805665-22-11-26-11

AAKASH HOSPITAL

Tis 0.7 26 11 2022  
Tib 3.0 12:24:39 PM  
MI <0.1 3Sc-RS

shishir 30/m.  
VP8805665-22-11-26-11

AAKASH HOSPITAL

Tis 0.9 26 11 2022  
Tib 0.9 12:24:56 PM  
MI 1.3 3Sc-RS

AO 100%  
Gr. 5  
WME 250 Hz  
SV Angle: D  
PRF 10.0kHz

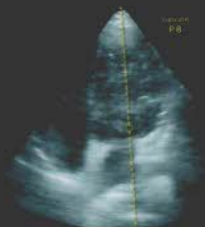

1 Vel 75.20cm/s  
2 Vel 97.87cm/s

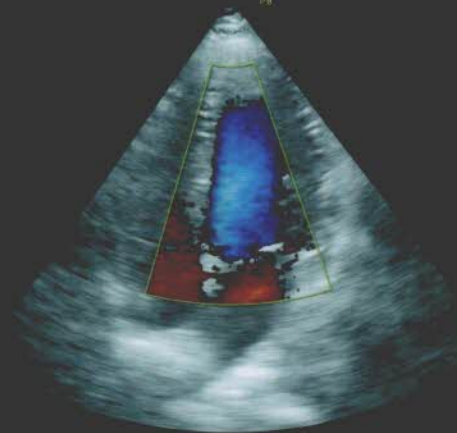

19Hz/15.4cm  
70/112  
General/CARD  
HL 5.90-3.80  
AO 100%  
Gr. 5  
CT/M9  
P3/E2  
SR 1.1  
AO 100%  
Gr. 2.4  
Frg mid  
Qual norm  
WMF mid2  
PRF 3.2kHz



90/43, MALVIYA NAGAR, NEW DELHI-110017 #011-40501000





90/43, Malviya Nagar, New Delhi-110017  
#+91-11-40501000 (100 Lines), 9871027922  
info@aakashhospital.com, www.aakashhospital.com

**NAME: MR SHISHIR KUMAR**

**AGE: 31Y**

**SEX: MALE**

**REF.BY: MEDICAL**

**DATE: 26.11.22**

**X RAY NO: 30143**

### **CHEST (PA VIEW)**

The diaphragmatic domes have smooth contours, a normal arched shape and occupy a normal position.

The costophrenic angles are clear.

Both lungs are normally aerated and are applied to the chest wall on all sides.

The mediastinum is centered and of normal width.

The cardiac and vascular shadows show a normal configuration.

The thoracic skeleton is symmetrically shaped and the spine is unremarkable.

The soft tissue envelope of chest shows no abnormalities.

**IMP: NORMAL STUDY**

**DR.R.DUGGAL  
MD(RADIOLOGY)  
DMC-2595**

#### **AREA OF EXPERTISE**

- Interventions (Vascular & Nonvascular)
- FNAC
- Biopsy
- Drainages
- Doppler Scans
- 3D & 4D Scans
- Varicose Vein Laser Treatment





90/43, Malviya Nagar, New Delhi-110017  
#+91-11-40501000 (100 Lines), 9871027922  
info@akashhospital.com, www.akashhospital.com

**NAME: MR.SHISHIR KUMAR JHA    AGE: 31 YRS    SEX: MALE**

**REF.BY: MEDICAL**

**DATE: 26.11.2022**

## ULTRASOUND WHOLE ABDOMEN

**LIVER:** - Mildly enlarged in size (Span~16.0 cm), with significant diffuse grade I fatty changes. No focal lesion seen. Intra hepatic biliary system not dilated. Intra hepatic veins radicles are normal.

**GALL BLADDER:** - Normal distension. Walls are normal. No calculus or mass lesion seen. Extra hepatic biliary system is not dilated.

**PANCREAS:** - Normal size and echotexture. No focal lesion seen. Pancreatic duct not dilated.

**SPLEEN:** - Normal size and echotexture. No focal lesion seen. Spleno-portal axis is normal.

**KIDNEYS:** - Both kidneys normally identified in the respective renal fossae. They demonstrate normal size and cortical echotexture. Corticomedullary differentiation well made out with a normal renal parenchymal thickness. No evidence of calculus or hydronephrosis seen on both side.  
Right kidney measures approx. 8.8 cm in the long axis.  
Left kidney measures approx. 8.6 cm in the long axis.

**URINARY BLADDER:** - Moderately distended. No calculus or diverticulum is seen. Walls are normal. Both UV Junctions are normal.

**SEMINAL VESICLES:** - Shows normal sonographic appearances.

**PROSTATE:-** Is normal in size. Echotexture is normal with no focal lesion. Outline is distinct with no contour bulge.

**Retroperitoneum** does not show any abnormally enlarged lymph nodes. No free peritoneal fluid or pleural effusion seen. Bowel loops are unremarkable. Both iliac fossae are normal.

Correlate clinically.

**DR.R.DUGGAL  
MD (RADIOLOGY)  
DMC-2595**

### AREA OF EXPERTISE

- Interventions (Vascular & Nonvascular)
- FNAC
- Biopsy
- Drainages
- Doppler Scans
- 3D & 4D Scans
- Varicose Vein Laser Treatment



# AAKASH HOSPITAL, MALVIYA NAGAR

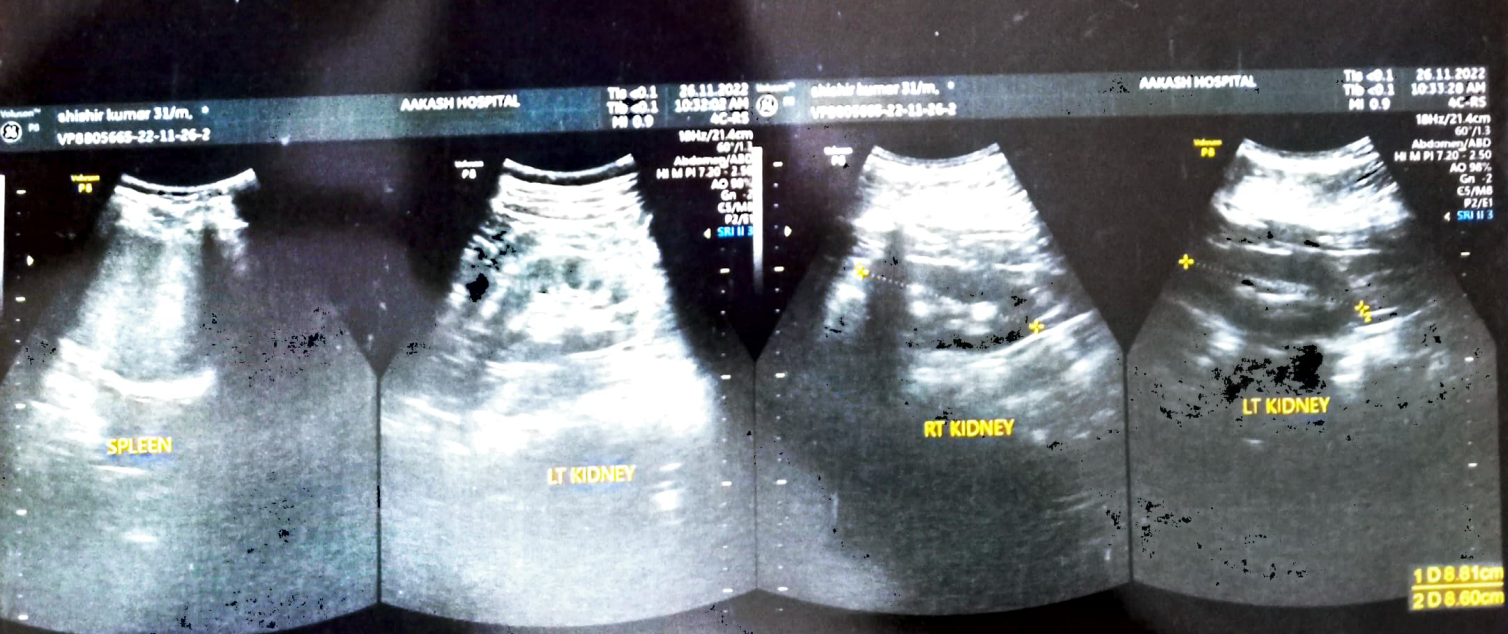
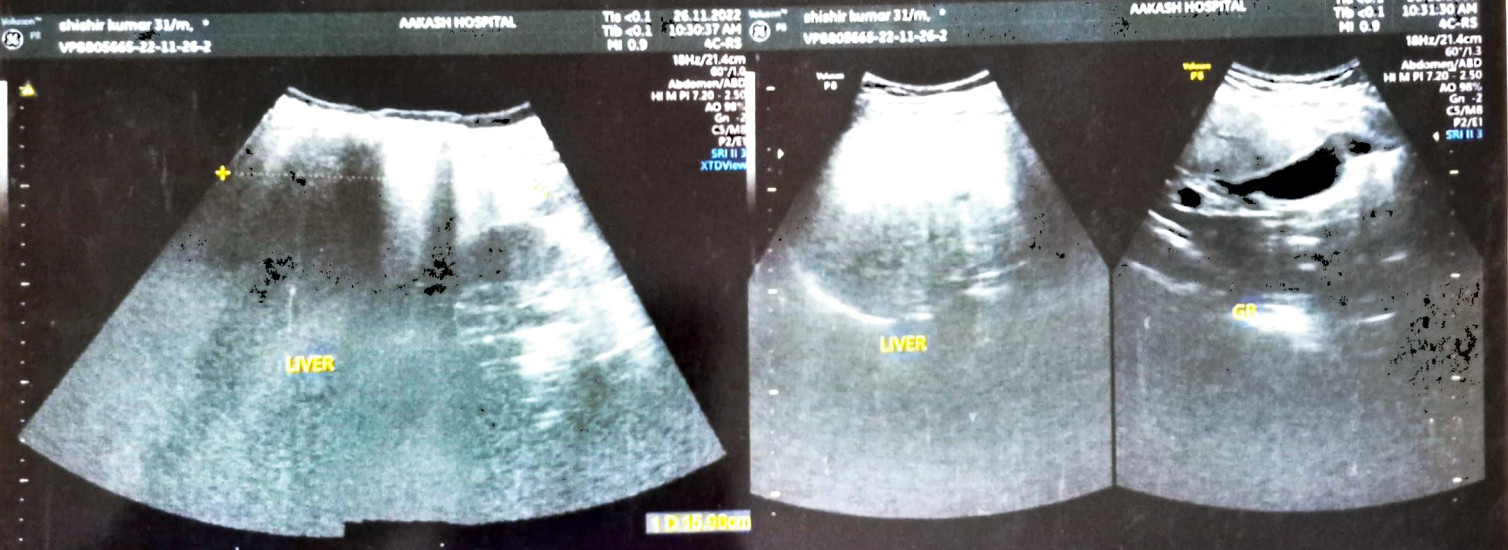
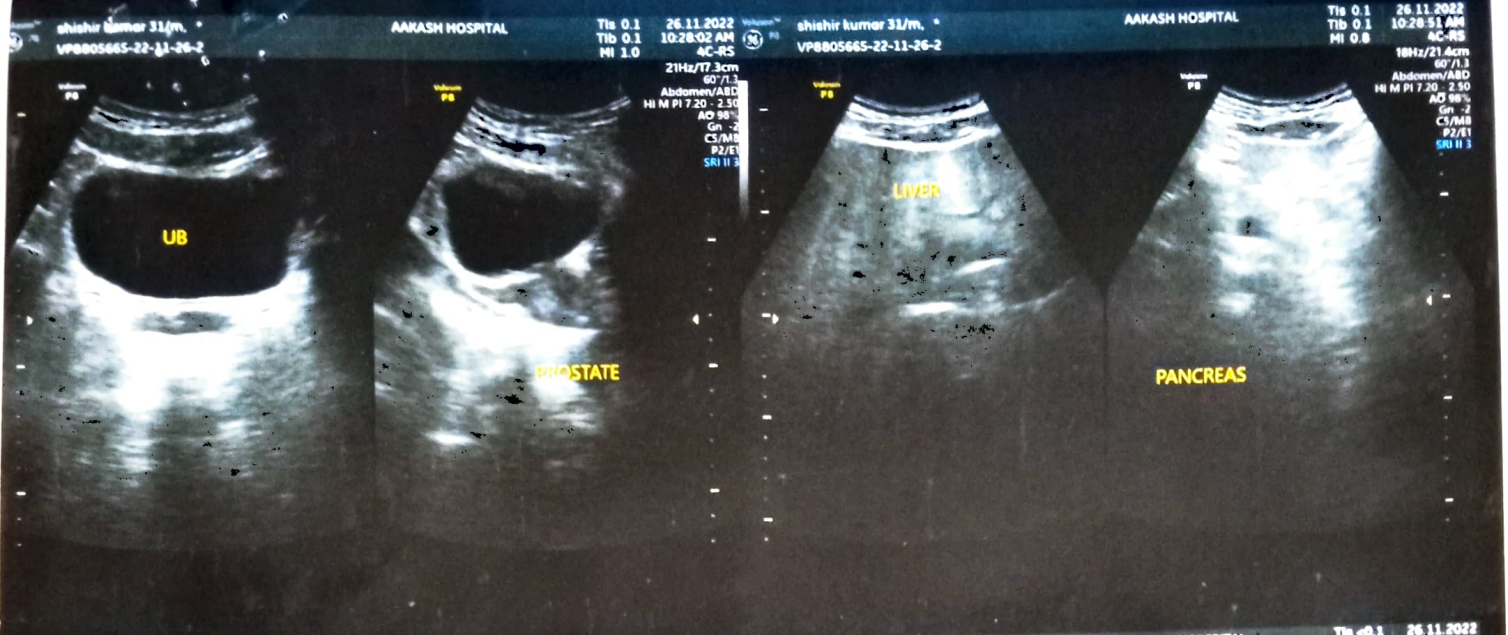

90/43, MALVIYA NAGAR, NEW DELHI-110017 #011-40501000

VAKASH HOSPITAL 80143, MATLIYA NAGAR, BH-40201000  
SHISHIR KUMAR JHA 30YRS AKH 30143 M CHEST PA 5055-11-58

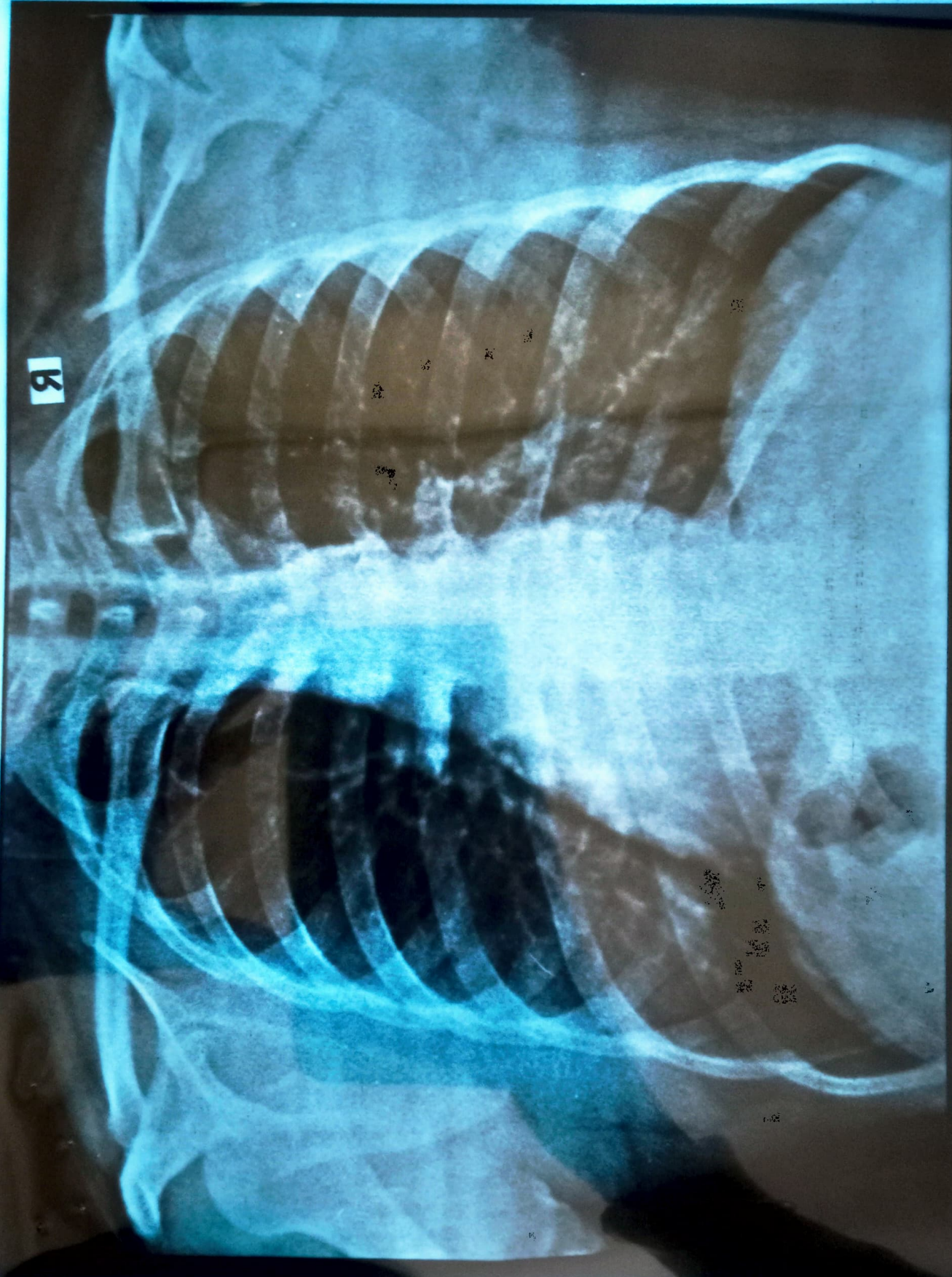

R