



Rama Krishna Multispeciality Hospital

257-A, TALWANDI, KOTA (RAJ.) • Tel : 0744-3562955, M. 9414227325
www.ramakrishnahospital.com | Email : rxkota@gmail.com

12/3/12

Sumran Singh

9087440774

DOB 11/1/1991

H-30

HT-120/80

HT 167

WT 74kg

DMI 26

BP 102-98/1



Chest I 94

II 90

Abd 88 cm

Vision 6/6 Color ⊕

RAE - Carotid

Dr. Rajendra

M. Bhargava

डॉ. मोनिका भार्गव
एम.बी.बी.एस. एम. डी.
रामा कृष्णा हॉस्पिटल
रजि. नं. 000311/22544

yes

भारत सरकार
Government of India

 सुमरन सिंह
Sumran Singh
जन्म तिथि/ DOB: 11/05/1991
पुरुष / MALE

2548 7130 5440

मेरा आधार, मेरी पहचान

Yash
डॉ. यश भार्गव
एम.बी.बी.एस.
रामावत आर्य हॉस्पिटल
रजि. नं 20382

भारतीय विशिष्ट पहचान प्राधिकरण
Unique Identification Authority of India

 आचार

पता:
S/O हरमुख सिंह, वॉर्ड नं 11, गुर्जर
मौहल्ला, गाँव बीदुका, फहरी,
अलवर,
राजस्थान - 301604

Address:
S/O Harmukh Singh, ward no 11,
gurjar mouhalla, vill. biduka,
Phahri, Alwar,
Rajasthan - 301604

2548 7130 5440

1947  help@uidai.gov.in  www.uidai.gov.in

Signed



GOOD HEALTH LAB

RAMAKRISHNA HOSPITAL



PATIENT'S NAME: SUMRAN SINGH

(UNIT OF DR. L.K. BHARGAVA & SONS HUF)

AGE/SEX : 31 Years/Male

LAB NO. : 0161

DATE : 12/03/2022

REF. BY : Dr. YASH BHARGAVA

BIO-CHEMISTRY

Test Name	Test Results	Normal Range
Serum Total Protein A/G Ratio		
Total Proteins	7.10 g/dL	6.0-8.5
Albumin	4.30 g/dL	3.4-5.0
Globulin	2.80 g/dL	2.3-3.5
A/G Ratio	1.53:1	1.0-2.3
Serum Bilirubin		
Test Interval	Test Value	Unit Typical Reference
Total Bilirubin	0.70	mg/dL 0.0 - 1.0
Direct Bilirubin	0.10	mg/dL 0.0 - 0.25
Indirect Bilirubin	0.60	mg/dL 0.2 - 1.0

ORGAN PANEL

Lipid Profile

TEST	TEST VALUE	UNIT	NORMAL VALUE
Serum Cholesterol	179.0	mg/dL	130-200 mg%
Triglyceride	103.0	mg/dL	Up to 150 mg%
HDL Cholesterol	44.0	mg/dL	30-70 mg%
LDL Cholesterol	112.0	mg/dL	Up to 150 mg%
VLDL Cholesterol	23.0	mg/dL	Up to 80 mg %
Total Cholesterol/HDL Ratio	4.06		0.0-4.97
LDL/HDL Cholesterol Ratio	2.54		0.0-3.55

Signature of Technician

Conditions of Reporting :

We use best of the kits from international Market & the quality control is done by putting up Fresh standard/Control with each running.
The reported result are for information and for interpretation of the Referring Doctor only
Results of tests may vary from laboratory to laboratory and also in some parameters time to time for the same patient.
This report is not valid for any medico-legal purposes.
Result of card test are limited by time of Reading the card.

257-A, Sheela Chaudhary Road, Talwandi, KOTA-5 (Raj.)

Tel 0744-3562955. Mob.: 9414227325. 9610209797 | E-mail : rxkota@gmail.com

Dr. Preeti Pathak, MD. (Path.)
Reg. 24703/15880

Signature of Pathologist



GOOD HEALTH LAB

RAMAKRISHNA HOSPITAL



PATIENT'S NAME: SUMRAN SINGH

(UNIT OF DR. L.K. BHARGAVA & SONS HUF)

AGE/SEX : 31 Years/Male

LAB NO. : 0161

DATE : 12/03/2022

REF. BY : Dr. YASH BHARGAVA

HAEMATOLOGY

Test Name	Test Results	Normal Range
Blood Group Rh Factor		
TEST	RESULT	
BLOOD GROUP	= "O"	
Rh FACTOR	= NEGATIVE	

BIO-CHEMISTRY

Test Name	Test Results	Normal Range
Blood Sugar Fasting	87.00 mg/dL	70.00-110.00 mg/dL
Serum for Gamma Glutamyl Transferase	32.00 U/L	9.00-52.00 U/L
Serum Alkaline Phosphatase	157.00 IU/L	0.00-270.00 IU/L
URIC ACID	4.3 mg/dl	2.3 - 6.1 (Female) 3.6 - 8.2 (Male)
Aspartate-Aminotransferase (AST/SGOT)	19.00 IU/L	0.00-38.00 IU/L
Alanine-Aminotransferase (ALT/SGPT)	13.00 IU/L	0.00-40.00 IU/L
Creatinine	0.72 mg/dL	0.70-1.30 mg/dL
BUN	24.00 mg/dL	15.00-45.00 mg/dL

Signature of Technician

Conditions of Reporting :

We use best of the kits from international Market & the quality control is done by putting up Fresh standard/Control with each running.
The reported result are for information and for interpretation of the Referring Doctor only
Results of tests may vary from laboratory to laboratory and also in some parameters time to time for the same patient.
This report is not valid for any medico-legal purposes.
Result of card test are limited by time of Reading the card.

257-A, Sheela Chaudhary Road, Talwandi, KOTA-5 (Raj.)

Tel: 0744 2582055 Mob: 9414227325 9610200707 | E-mail: rykota@gmail.com

डॉ. प्रीति पाठक
RMC 24703
Dr. Preeti Pathak, MD. (Path.)
Reg. 24703/15880

Signature of Pathologist



GOOD HEALTH LAB

RAMAKRISHNA HOSPITAL

(UNIT OF DR. L.K. BHARGAVA & SONS HUF)



PATIENT'S NAME: **SUMRAN SINGH**

AGE/SEX : **31 Years/Male**

LAB NO. : **0161**

DATE : **12/03/2022**

REF. BY : **Dr. YASH BHARGAVA**

OTHER

Glycosylated Hb (HbA1C)

TEST	VALUE	REFERENCE VALUE
HBA1C	5.5 %	Excellent Control < 5.5% Good Control : 5.5 to 7.00% Fair Control : 7.00 to 8.00% Poor Control : > 8.0 %

NOTE :-

HbA1C is done on the spot with the latest Nycocard Reader 2, a test based on spectral reflectance. The assay used here is boronate affinity. Remember, the HbA1C is not the same as the glucose level. It is far superior to the blood glucose reading & it gives an average reading for the past 8-12 weeks.

Signature of Technician

Conditions of Reporting :

We use best of the kits from international Market & the quality control is done by putting up Fresh standard/Control with each running.
The reported result are for information and for interpretation of the Referring Doctor only
Results of tests may vary from laboratory to laboratory and also in some parameters time to time for the same patient.
This report is not valid for any medico-legal purposes.
Result of card test are limited by time of Reading the card.

257-A, Sheela Chaudhary Road, Talwandi, KOTA-5 (Raj.)

Tel: 0744-2562055 Mob: 9414227325 9610209797 | E-mail: rxkota@gmail.com

Dr. Preeti Pathak, MD. (Path.)
Reg. 24703/15880

Signature of Pathologist



GOOD HEALTH LAB

RAMAKRISHNA HOSPITAL

(UNIT OF DR. L.K. BHARGAVA & SONS HUF)



PATIENT'S NAME: SUMRAN SINGH

AGE/SEX : 31 Years/Male

LAB NO. : 0161

DATE : 12/03/2022

REF. BY : Dr. YASH BHARGAVA

CLINICAL PATHOLOGY

Urine-Routine Examination

PHYSICAL & CHEMICAL

REFERENCE VALUE

Colour	: Pale Yellow	
Apperance	: Clear	Clear
Reaction (pH)	: 5.5	4.5 - 6.5
Sp. Gravity	: 1.012.	1.000 - 1.035
Albumin	: Nil	Negative
Glucose	: Nil	Negative

MICROSCOPIC

RBC	: Absent	1-2 /HPF
WBC	: Absent	1-2 /HPF
Epit.Cells	: Absent	1-2 /HPF
Crystals	: Nil	
Cast	: Nil	
Other	: Nil	

Signature of Technician

Dr. Preeti Pathak
BMC 24703

Conditions of Reporting :

We use best of the kits from international Market & the quality control is done by putting up Fresh standard/Control with each running.
The reported result are for information and for interpretation of the Referring Doctor only
Results of tests may vary from laboratory to laboratory and also in some parameters time to time for the same patient.
This report is not valid for any medico-legal purposes.
Result of card test are limited by time of Reading the card.

257-A, Sheela Chaudhary Road, Talwandi, KOTA-5 (Raj.)

Tel 0744-3562955, Mob.: 9414227325, 9610209797 | E-mail : rxkota@gmail.com

Dr. Preeti Pathak, MD. (Path.)
Reg. 24703/15880

Signature of Pathologist



GOOD HEALTH LAB

RAMAKRISHNA HOSPITAL

(UNIT OF DR. L.K. BHARGAVA & SONS HUF)



Patient Report			
Name: SUMRAN SINGH		PID: 03	
Age : Years	Gender: Male	Sample Mode: Whole Blood	
Dr. Name: DR YASH		Sequence ID: 202203120008	

Run Date: 12/03/2022

Printed ON: 12/03/2022 16:28:37

Parameter	Result	Flags	Units	Limits
WBC	7		$\times 10^3 / \mu\text{L}$	4-10
LYMP#	3.3		$\times 10^3 / \mu\text{L}$	1-5
MID#	0.4		$\times 10^3 / \mu\text{L}$	0.1-1.5
GRAN#	3.3		$\times 10^3 / \mu\text{L}$	2-7
LYMP%	48.3	H	%	20-40
MID%	7.1		%	3-15
GRAN%	44.6		%	40-60
RBC	4.47	L	$\times 10^6 / \mu\text{L}$	4.5-5.5
HGB	13.7		g/dL	13-17
HCT	35.7	L	%	40.7-50.3
MCV	79.8	L	fL	83-103
MCH	30.6		pg	27-32
MCHC	38.3	H	g/dL	31.5-34.5
RDW-CV	14.7		%	11.6-15.4
RDW-SD	42.4		fL	39-46
PLT	246		$\times 10^3 / \mu\text{L}$	150-410
MPV	7.4		fL	5.9-12.3
PCT	0.182	L	%	0.22-0.44
PDW	12.8		%	8.3-25
PLCR	21.4		%	16.3-36.3
PLCC	52.6		$\times 10^3 / \mu\text{L}$	--

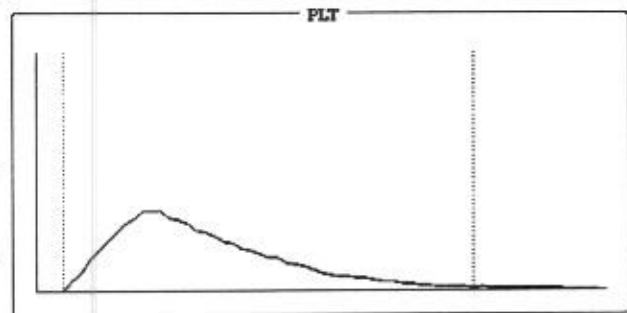
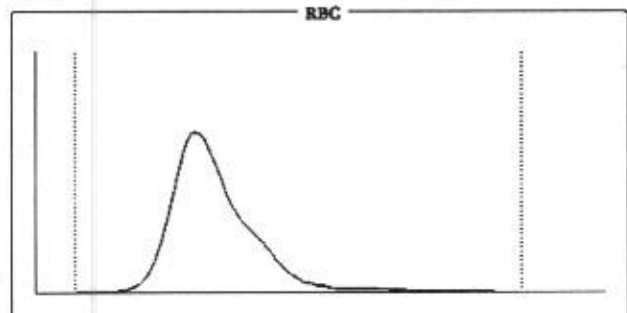
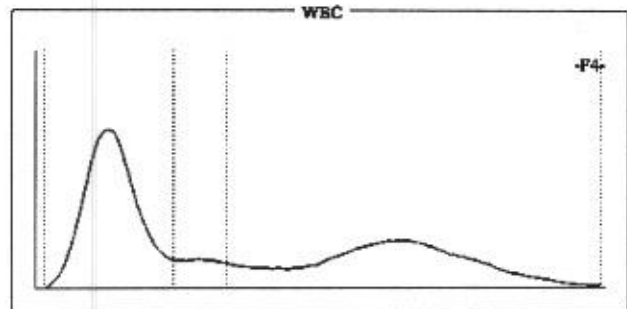

Histogram Flags:

?Large Immature Cells, ?Microcytosis, ?Hemolytic Anemia

Comments:

Signature of Technician

Conditions of Reporting:

We use best of the kits from international Market & the quality control is done by putting up Fresh standard/Control with each running.
The reported result are for information and for interpretation of the Referring Doctor only
Results of tests may vary from laboratory to laboratory and also in some parameters time to time for the same patient.
This report is not valid for any medico-legal purposes.
Result of card test are limited by time of Reading the card.

257-A, Sheela Chaudhary Road, Talwandi, KOTA-5 (Raj.)

Tel 0744-3562955, Mob.: 9414227325, 9610209797 | E-mail : rxkota@gmail.com

Dr. Preeti Pathak, MD (Path.)
Reg. 24703/15880

Signature of Pathologist



GOOD HEALTH LAB

RAMAKRISHNA HOSPITAL

(UNIT OF DR. L.K. BHARGAVA & SONS HUF)



Name : SUMRAN SINGH

LAB.NO. 03

Doctors Name : DR. YASH BHARGAVA

Date: 12/03/2022

BIO-CHEMISTRY

TEST	RESULT
BUN/CREATININE.. Ratio	33.33

Signature of Technician

Conditions of Reporting :

We use best of the kits from international Market & the quality control is done by putting up Fresh standard/Control with each running.
The reported result are for information and for interpretation of the Referring Doctor only
Results of tests may vary from laboratory to laboratory and also in some parameters time to time for the same patient.
This report is not valid for any medico-legal purposes.
Result of card test are limited by time of Reading the card.

257-A, Sheela Chaudhary Road, Talwandi, KOTA-5 (Raj.)

Tel 0744-3562955, Mob.: 9414227325, 9610209797 | E-mail : rxkota@gmail.com

Dr. Preeti Pathak, MD. (Path.)
Reg. 24703/15880

Dr. Preeti Pathak, MD. (Path.)
Reg. 24703/15880

Signature of Pathologist



GOOD HEALTH LAB

RAMAKRISHNA HOSPITAL

(UNIT OF DR. L.K. BHARGAVA & SONS HUF)



PATIENT'S NAME: SUMRAN SINGH

AGE/SEX : 31 Years/Male

LAB NO. : 0161

DATE : 12/03/2022

REF. BY : Dr. YASH BHARGAVA

ULTRA SONOGRAPHY

SONOGRAPHY FOR WHOLE ABDOMEN

LIVER: Appear normal in size, Non-tender with smooth & regular contour. Parenchymal echopattern appears homogeneous. The IHBR & hepatic vein radicals are not dilated. No evidence of focal echopoor / echorich lesion. Portal vein diameter is normal 10 mm. CBD diameter normal 03 mm.

GALL BLADDER: Gall bladder is physiologically distended & normal in size, shape & contour. Walls are smooth & regular with normal thickness. There is no evidence of cholelithiasis. The Murphy's sign is negative.

PANCREAS: Normal in size, shape, contour. There is no evidence of focal lesion. Pancreatic duct is not dilated. Pancreatic substance show homogeneous parenchymal echopattern. Paraortic lymph nodes & SMA appear normal.

SPLEEN: Normal in size & echopattern. Vessels seen in splenic hilum are not dilated.

KIDNEYS: Appear normal in size, shape, position, contour, cortical echogenicity & pelvicalyceal system. The corticomedullary demarkation is fair & ratio appears normal. There is no evidence of hydronephrosis, Nephrolithiasis.

Size right kidney 101 mm. X 78 mm.

Size left kidney 103 mm. X 79 mm.

Signature of Technician

Conditions of Reporting :

We use best of the kits from international Market & the quality control is done by putting up Fresh standard/Control with each running. The reported result are for information and for interpretation of the Referring Doctor only. Results of tests may vary from laboratory to laboratory and also in some parameters time to time for the same patient. This report is not valid for any medico-legal purposes. Result of card test are limited by time of Reading the card.

257-A, Sheela Chaudhary Road, Talwandi, KOTA-5 (Raj.)

Tel 0744-3562955, Mob.: 9414227325, 9610209797 | E-mail : rxkota@gmail.com

Dr. Preeti Pathak, MD. (Path.)
Reg. 24703/15880

Signature of Pathologist





GOOD HEALTH LAB

RAMAKRISHNA HOSPITAL

(UNIT OF DR. L.K. BHARGAVA & SONS HUF)



PATIENT'S NAME: SUMRAN SINGH

AGE/SEX : 31 Years/Male

LAB NO. : 0161

DATE : 12/03/2022

REF. BY : Dr. YASH BHARGAVA

URI.BLADDER:Bladder walls are smooth & normal in thickness. There is No evidence of mass / stone in the lumen. Bladder capacity appears normal & postvoid Residual volume not significant.

PROSTATE: Normal in shape, contour & parenchymal echogenicity. Its capsule is intact and there is no evidence of focal lesion. Size 23 X 26 X 23 mm. Volume 11 gms.

SPECIFIC: No evidence of retroperitoneal mass/free fluid in peritoneal cavity.

IMPRESSION: Ultrasonographic findings are s/o of normal study.

Jyoti
श्री प्रदीप शर्मा
M.B.B.S., D.M.D.

Signature of Technician

Conditions of Reporting :

We use best of the kits from international Market & the quality control is done by putting up Fresh standard/Control with each running.
The reported result are for information and for interpretation of the Referring Doctor only
Results of tests may vary from laboratory to laboratory and also in some parameters time to time for the same patient.
This report is not valid for any medico-legal purposes.
Result of card test are limited by time of Reading the card.

257-A, Sheela Chaudhary Road, Talwandi, KOTA-5 (Raj.)

Tel 0744-3562955, Mob.: 9414227325, 9610209797 | E-mail : rxkota@gmail.com

Dr. Preeti Pathak, MD. (Path.)
Reg. 24703/15880

Signature of Pathologist



GOOD HEALTH LAB

RAMAKRISHNA HOSPITAL

(UNIT OF DR. L.K. BHARGAVA & SONS HUF)



PATIENT'S NAME: SUMRAN SINGH

AGE/SEX : 31 Years/Male

LAB NO. : 0161

DATE : 12/03/2022

REF. BY : Dr. YASH BHARGAVA

RADIO-DIAGNOSIS

X-RAY CHEST PA VIEW

1. Both the lung fields are clear. Bronchovascular markings are within normal limits.
2. Both the hilar shadows are of normal size and shape, density.
3. Heart shadows appears central, normal in size and shape.
4. Trachea is in midline.
5. Both the domes of diaphragm are clear and sharp.
6. Both the C.P. angles are clear.
7. Bony cage and soft tissue shadows are normal.

IMPRESSION : Normal chest radiograph.

=====

Jyoti
डॉ. ज्योति भाटकर
M.B.B.S., D.N.B.

Signature of Technician

Conditions of Reporting :

We use best of the kits from international Market & the quality control is done by putting up Fresh standard/Control with each running.
The reported result are for information and for Interpretation of the Referring Doctor only
Results of tests may vary from laboratory to laboratory and also in some parameters time to time for the same patient.
This report is not valid for any medico-legal purposes.
Result of card test are limited by time of Reading the card.

257-A, Sheela Chaudhary Road, Talwandi, KOTA-5 (Raj.)

Tel 0744-3562955, Mob.: 9414227325, 9610209797 | E-mail : rxkota@gmail.com

Dr. Preeti Pathak, MD. (Path.)
Reg. 24703/15880

Signature of Pathologist

GOOD HEALTH LAB

SAMA KRISHNA HOSPITAL KOTA

Patient Information :-

ID: 001328

Name: SUMRAN SINGH

Age: ..

Height: ..

Smoker: N

Time/Date: 12:46:32 12/03/22

EKG Settings

Printing Mode: AUTO 3

Gain: 10 mm/mV

Speed: 25mm/Sec

Filter: 0.5-35Hz

Notch: ON

Input Lead: TI

ALLENGES PISCES-A-103 (Ver-1.3M)

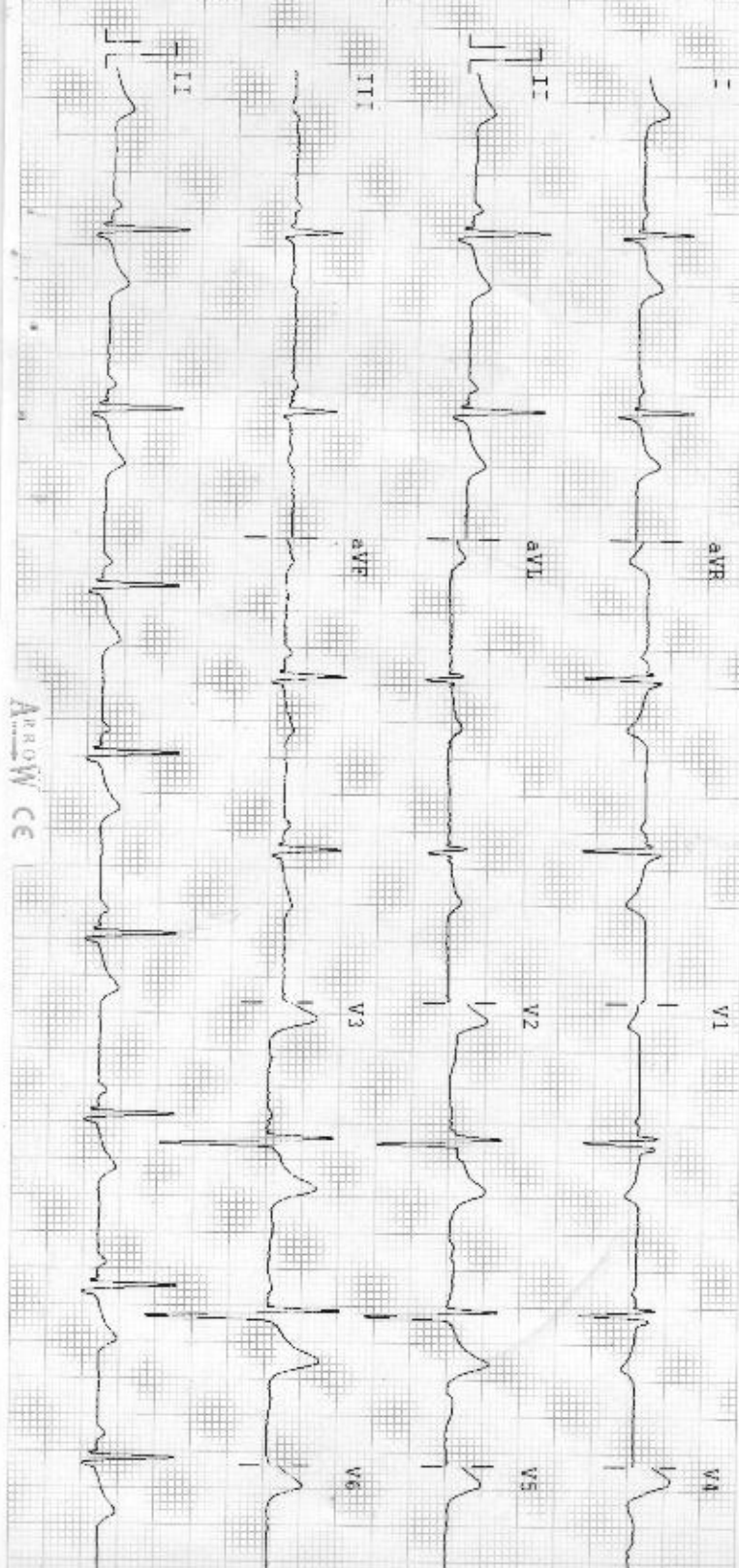

Arrow CC

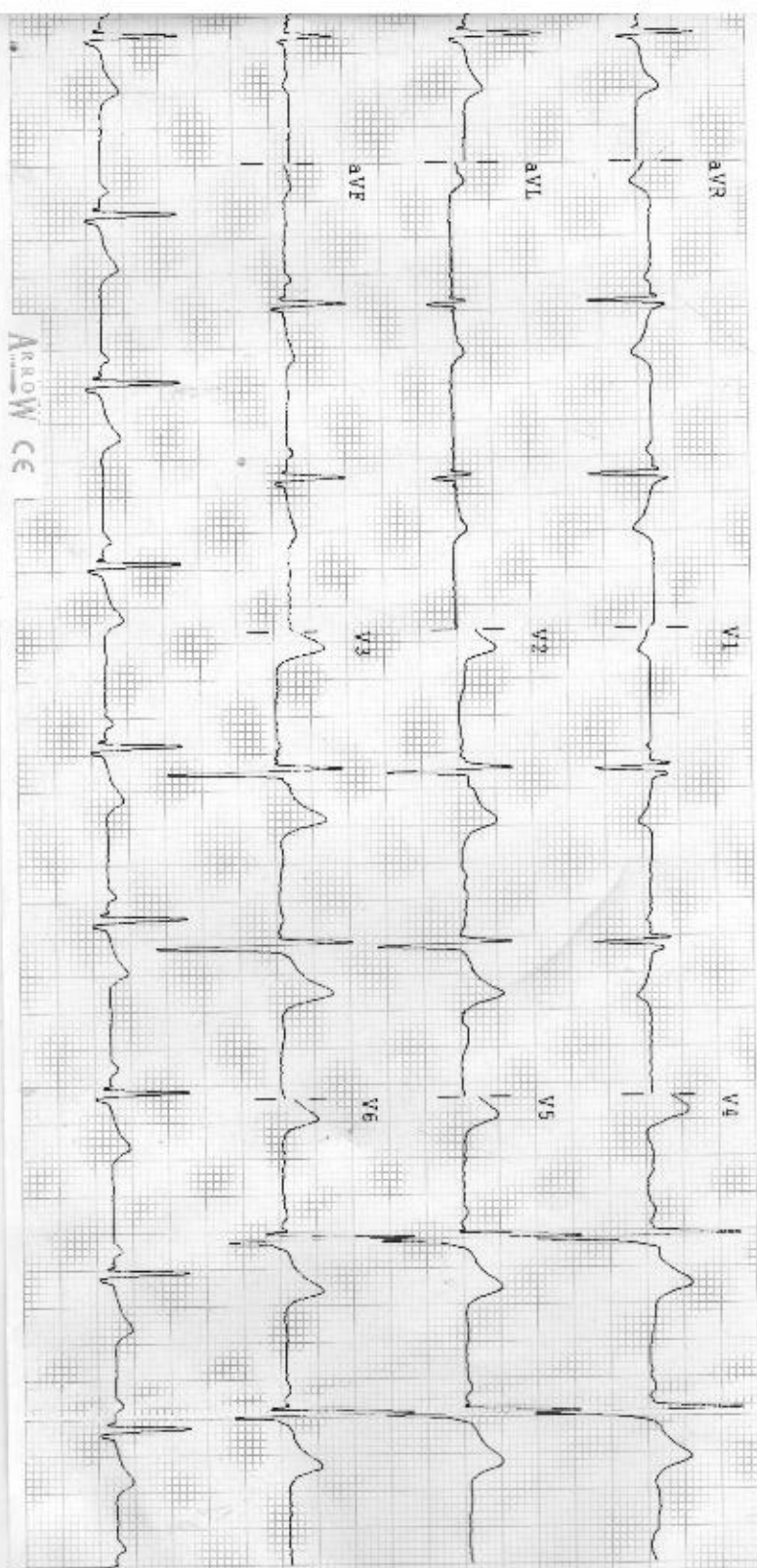

Observations

HR : 64 bpm
 R-R : 936 ms
 P-R : 126 ms
 QRS : 106 ms
 QT/QTc : 356/365 ms
 P Axis : 52 °
 R Axis : 48 °
 T Axis : 37 °

Indications

HR Normal
 Normal Sinus Rhythm
 Normal Electric Heart Axis

Remarks

Unconfirmed Report

TWM
 MShy
 डॉ. मोनिका भार्गव
 एम.बी.बी.एस. एम.डी.
 राधा कृष्ण मेमोरियल
 रजि. नं. 006511/22544

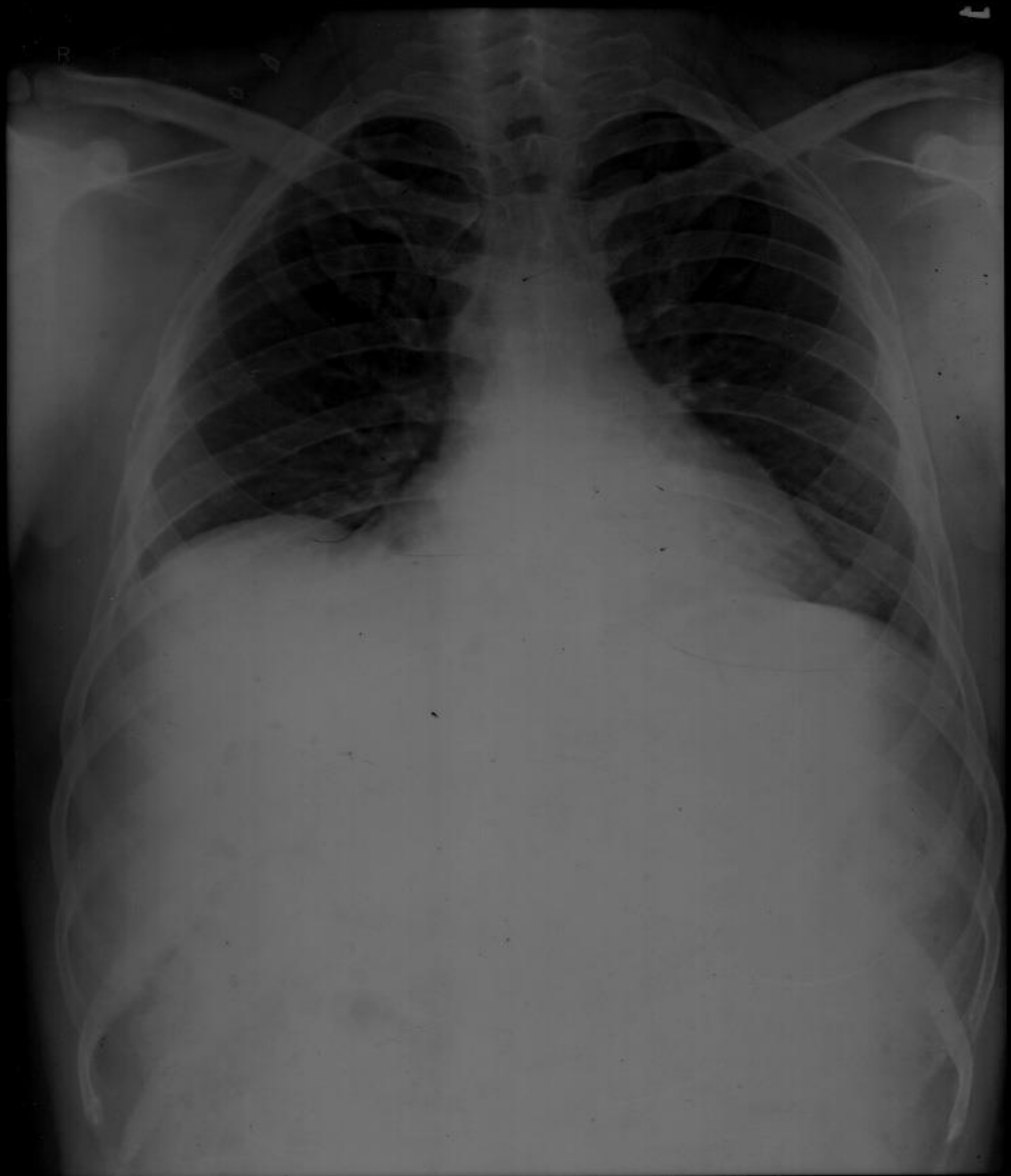

sumran singh dr yash 12-03-2022 M 1959200 CHEST.FRN P->A
RAMA KRISHNA HOSPITAL, 257-A, SHEELA CHAUDRY ROAD, TALWANDI, KOTA (RAJ.)

Stage	Time	Duration	Speed(mph)	Elevation	NETs	Rate	% THR	BP	RPP	PVC	Comments
Slipine	00:09	0:09	00.0	00.0	01.0	087	46%	126/84	000	00	
Standing	00:48	0:39	00.0	00.0	01.0	098	52%	126/84	000	00	
HW	01:29	0:41	00.0	00.0	01.0	088	46%	126/84	000	00	
Warm Up	02:03	0:34	00.0	00.0	01.0	094	49%	110/72	103	00	
EXStart	02:42	0:39	01.0	00.0	01.0	099	52%	110/72	108	00	
BRUCE Stage 1	05:42	3:00	01.7	10.0	04.7	120	63%	120/80	144	00	
BRUCE Stage 2	08:42	3:00	02.5	12.0	07.1	143	75%	128/83	183	00	
BRUCE Stage 3	11:42	3:00	03.4	14.0	10.2	163	88%	134/90	218	00	
PeakEX	11:46	0:04	01.1	00.0	10.3	165	87%	134/90	221	00	
Recovery	12:46	1:00	01.1	00.0	04.3	153	81%	130/90	198	00	
Recovery	13:46	2:00	00.0	00.0	01.0	122	64%	128/88	156	00	
Recovery	14:46	3:00	00.0	00.0	01.0	113	59%	126/84	142	00	
Recovery	15:46	4:00	00.0	00.0	01.0	107	56%	126/84	134	00	
Recovery	16:46	5:00	00.0	00.0	01.0	103	54%	126/84	129	00	
Recovery	18:51	5:05	00.0	00.0	01.0	103	54%	126/84	129	00	

FINDINGS:

Exercise Time : 09:04
 Max HR Attained : 165 bpm 87% of Target 190
 Max BP Attained : 134/90
 Max Workload Attained : 10.3 Good response to induced stress
 Test End Reasons : Test Complete, Heart Rate Achieved

REPORT:

Dr. Monika
Dr. Vashi Bhargava
 12/03/2022

Sumran Singh

Doctor: DR VASHI BHARGAVA





Date: 12-Mar-2022 02:52:38 PM

METS: 1.0/87 bpm 46% of THR

BP: --- mmHg

Combined Medians/HR/CM/NOCH CM/HR 0.05 Hz/HR 35 Hz

EXTime: 00:00 0.0 mHz 0.0%
25 mmSec: 1.0 Cm/mV

4X 80 ms Post J

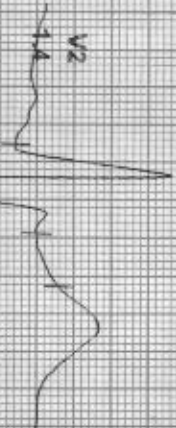

avR 1.0
avL 0.7

II 0.5
III 0.8

III 0.4
0.0

avR 0.8
avL 0.7
0.3

avL 0.7
0.3

avR 0.4
avL 0.4

V1 0.3
V2 0.2

V2 1.4
V3 0.9

V4 1.2
V5 1.1

V4 1.2
V5 1.0

V5 1.1
V6 0.8

V6 1.1
V7 0.9

REMARKS:
I avR avL V1 V2 V3 V4 V5 V6

212089 / SUMRAN SINGH / 30 Yrs / M / 167 Cms / 73 Kg / HR 98

AC/PL

Date: 12-Mar-2022 02:52:38 PM
4X 80 ms Paper

MEF: 1.0V 98 bpm 52% of TTR BR: 4 mmHg
Confound Medication: ECG ON KOLKA ON / H/D/D/ HZ/LF 35 Hz

Ex Time: 00:00 0.0 mph 0.0%
25 mm/Sec 1.0 Cm/mV

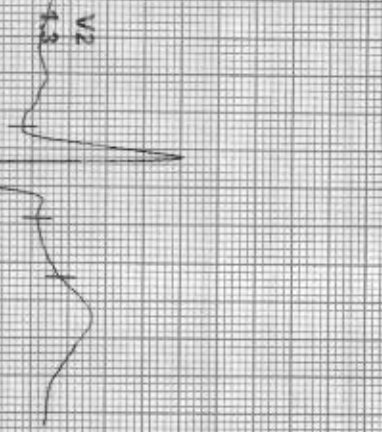

REMARKS:
I aVR aVL V1 V2 V3 V4 V5 V6

ACI-POL

212089 / SUMRAN SINGH / 30 Yrs / M / 167 Cms / 73 Kg / HR : 94

Date: 12-Mar-2022 02:32:38 PM METS: 1.0/94 bpm 49% of THR BP: 110/72 mmHg Combined Medians/ ECG On: Nachr On: HF 0.05 (V1-V6) 30 Hz

4X 80 ms Post J

ExTime: 00:00 0.0 mph, 0.0W
25 mm/Sec 1.0 Cm/mV

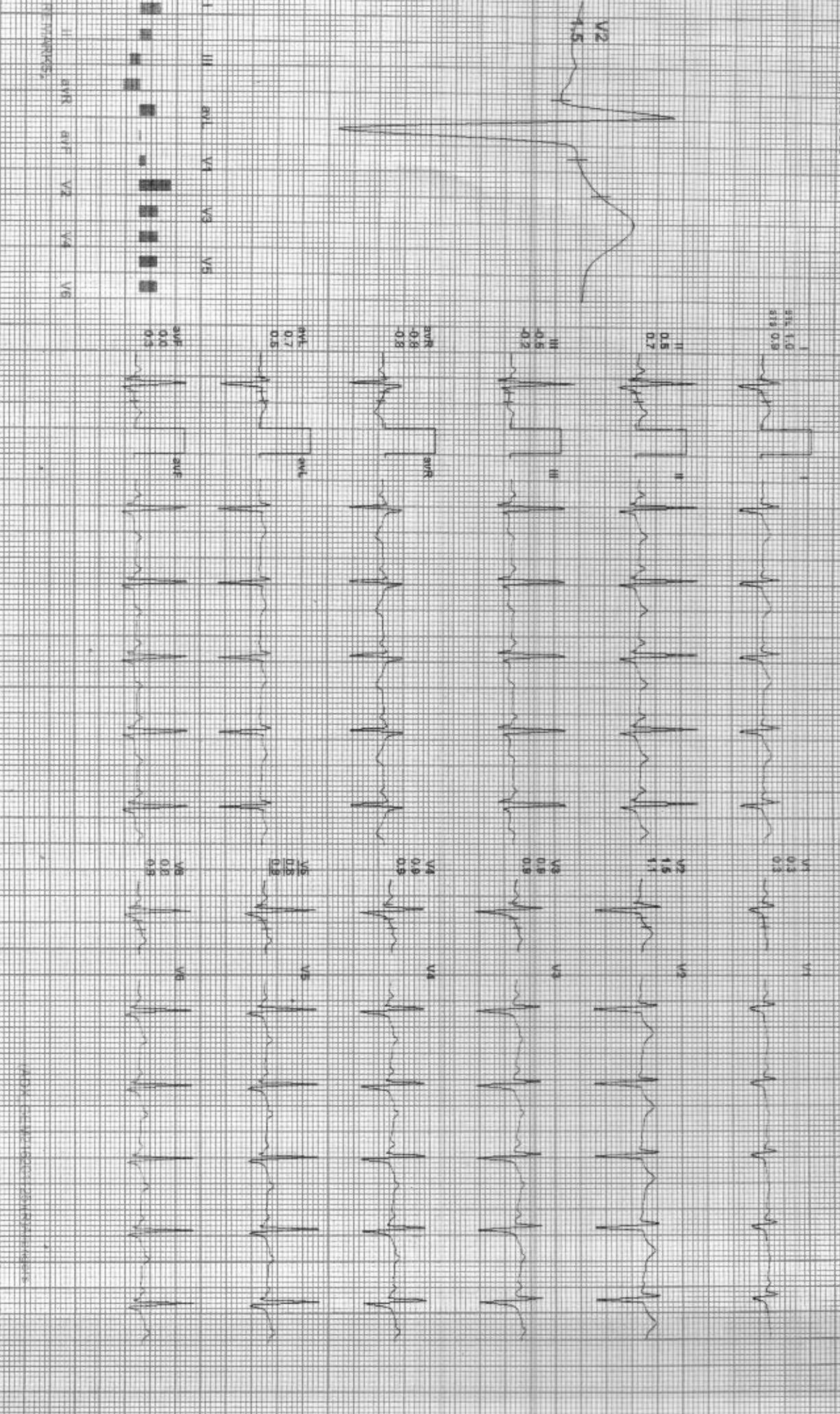



212089 / SUMRAN SINGH / 30 Yrs / M / 167 Cms / 73 Kg / HR 99

Date: 12-Mar-2022 02:52:36 PM METS: 1.0139 bpm 52% of THR BP: 110/72 mmHg Combined Modifiers: BLO ON NICK ON HF 0.05 HEALT 35 Hz

4X 80ms Post J

LYTIME: 09:00 1.0 mPR, 0.0%
25 mm/Sec 1.0 Cm/mV

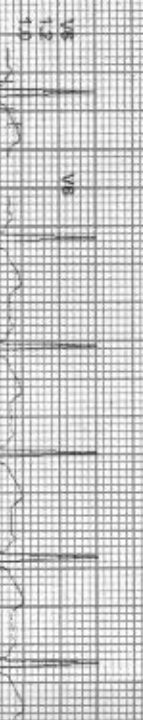
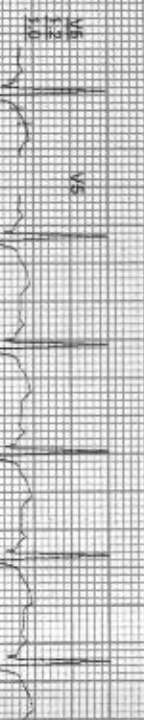
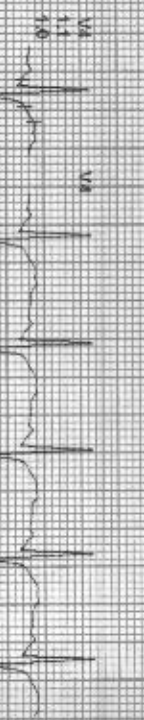
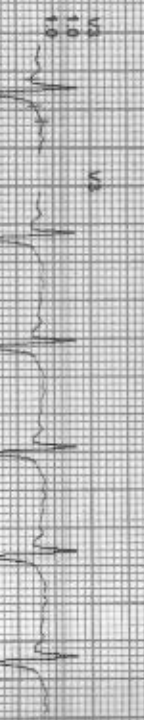
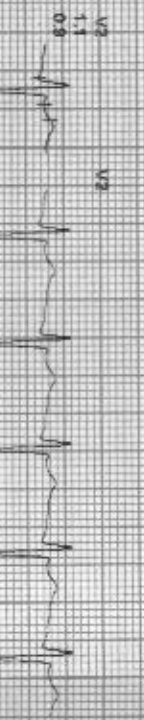
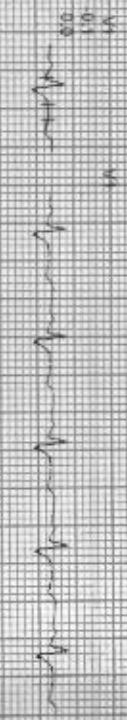
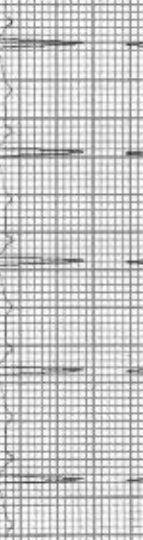
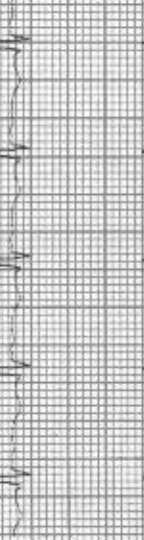
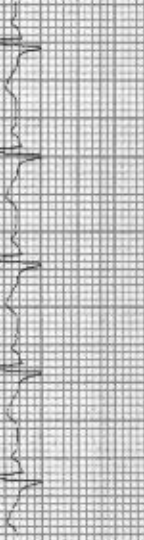
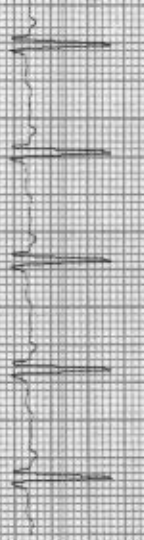
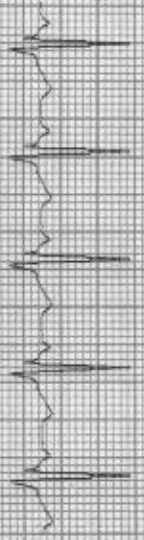
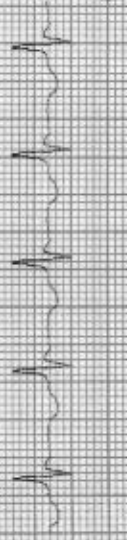
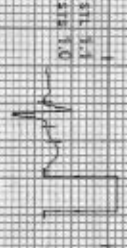
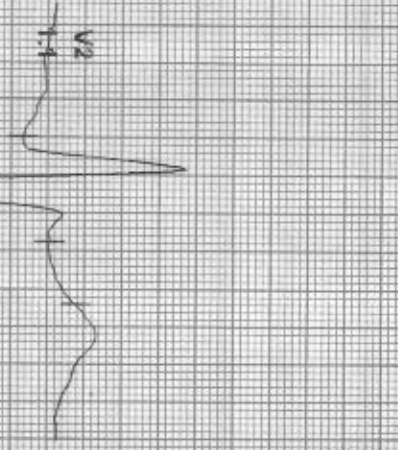

ECG LEADS: I, II, III, aVR, aVL, aVF, V1, V2, V3, V4, V5, V6, V7, V8, V9, V10, V11, V12

www.goodhealthlab.com

212089 / SUMRAN SINGH / 30 Yrs / M / 167 Cms / 73 Kg / HR : 120

Date: 12 Mar 2022 02:32:38 PM IME: S: A.71 120 bpm 63% of THR BP: 120/80 mmHg Contained Medians: SLD ON Note: ON HF 0.05 HZ/LF 35 HZ

4X 80 ms Post J

Ex Time: 03:00 1.7 mpa, 70.0%
25 mm/Sec. 1.0 cm/mV

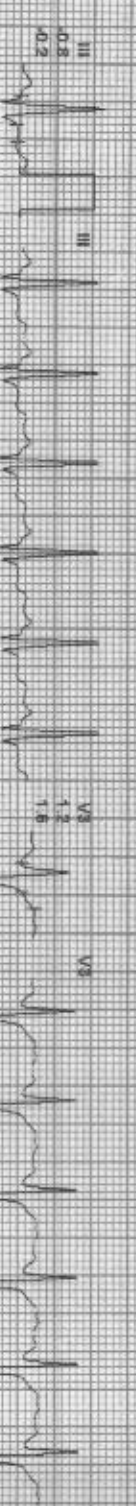
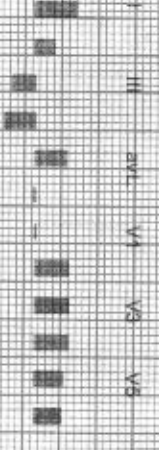
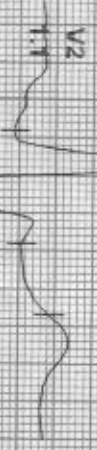

REMARKS: I II aVR aVL V2 V4 V6 V8

212089 / SUMRAN SINGH / 30 Yrs / M / 167 Cms / 73 Kg / HR : 165

DATE: 12-Mar-2022 02:52:36 PM MEETS: 10.31 166 bpm 87% of THR HR 124/100 mmHg Combined Medians: SPO2: 97% SpO2: 95% HR: 165

ExTime: 09:05 11mph: 60% 25 mm/sec: 1.0 cm/mV

4X 60 ms Post U

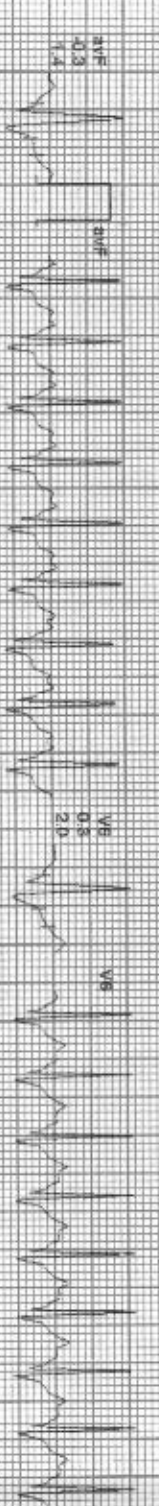
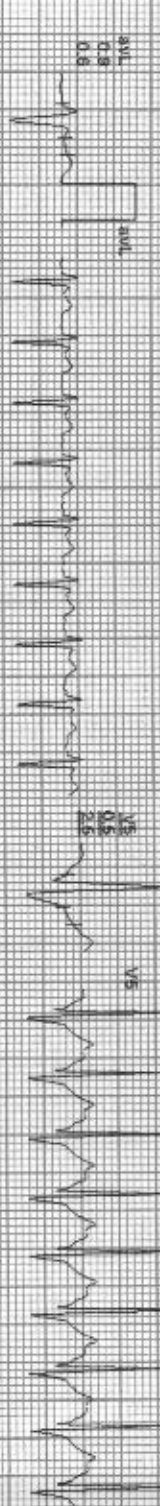
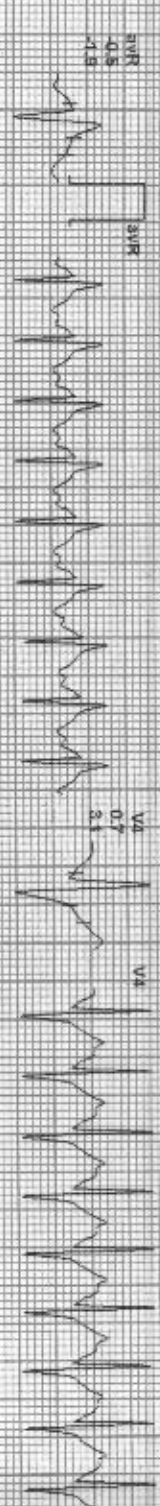
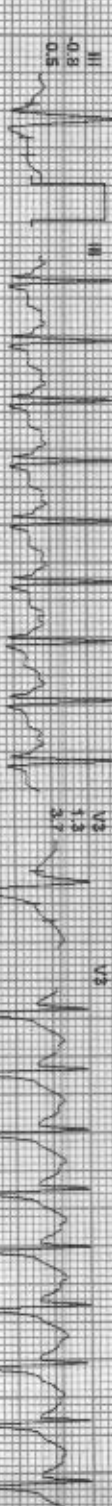
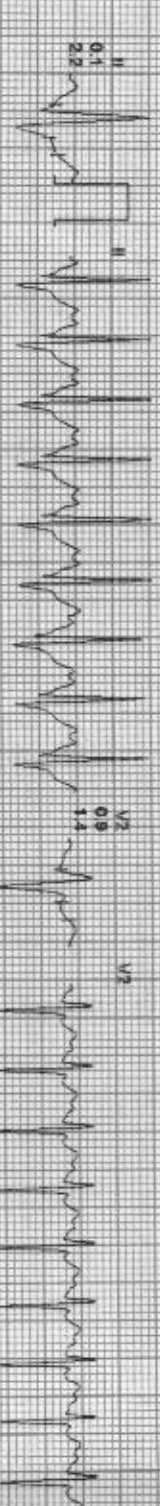
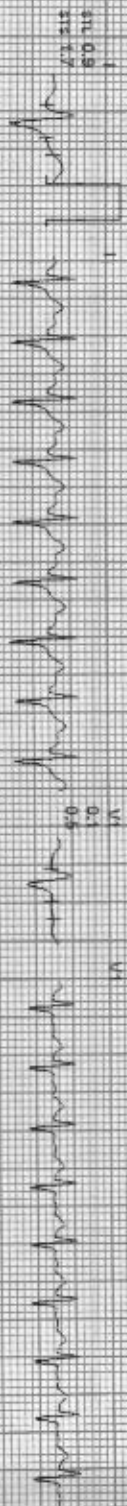
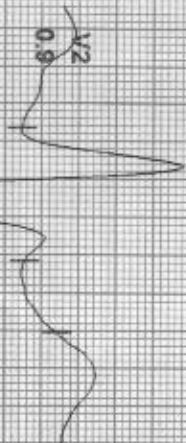

REMARKS

ECG lead V1 tracing showing a small R wave and a deep S wave.

ECG lead V2 tracing showing a small R wave and a deep S wave.

ECG lead V3 tracing showing a small R wave and a deep S wave.

ECG lead V4 tracing showing a small R wave and a deep S wave.

ECG lead V5 tracing showing a small R wave and a deep S wave.

ECG lead V6 tracing showing a small R wave and a deep S wave.

4X 80 ms Post U

EXTING 09:04 6.0 mmHg 0.0%
25 mmHg 1.0 mmHg

Date: 12-Mar-2022 02:52:36 PM METS: 1.01 143 bpm 59% of TMR BP: 120/84 mmHg Combined Median/BLC Qm Ncdh Qm NE 0.05 HzLF 35 Hz

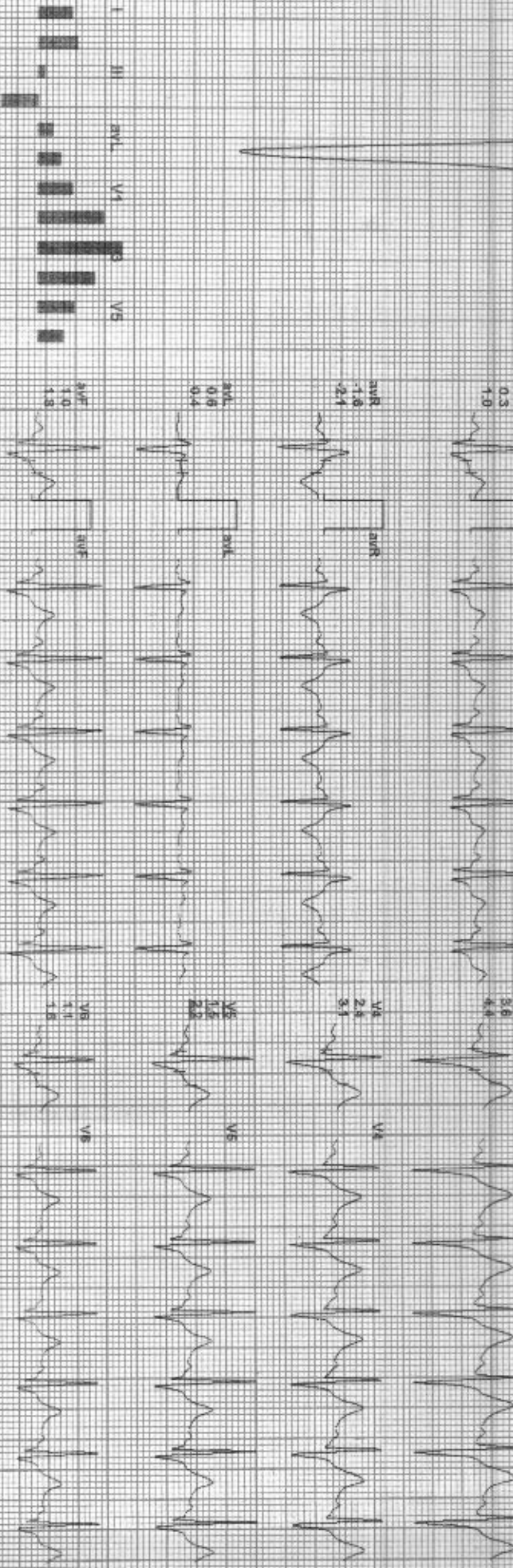
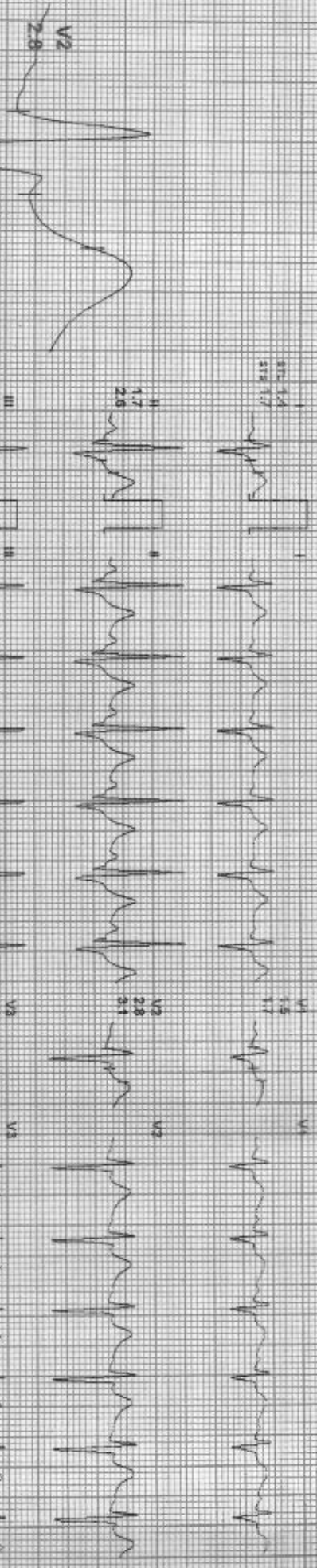

XCP/PL

212089 / SUMRAN SINGH / 30 Yrs / M / 167 Cms / 73 Kg / HR : 122

Date: 12-Mar-2022 02:52:38 PM METS: 1.07 122 bpm 64% of HR BP: 128/80 mmHg Ge: Handed Medians SLD ON Notch ON HF: 0.05 Hz LF: 35 Hz

4X 80 ms Post U

Ex Time: 09:04 0.0 rpm 0.0% 25 mm/Sec 1.0 Cm/Div

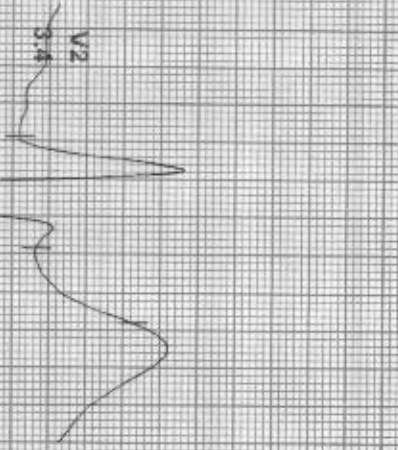



212089 / SUMRAN SINGH / 30 Yrs / M / 167 Cms / 73 Kg / HR : 153

Date: 12 Mar 2022 02:32:38 PM NLE'S: 434 153 (bpm) 84% of THIR (bpm) 130/90 (mmHg) Combined Medians (ECG) GAT NOLSI QM/HR 0.05 Hz/UF 35 Hz

4X 60 ms Post U

EXTING 09:04 1:11pm 90%
25 min/Sec 10 Cm/Div

50
150

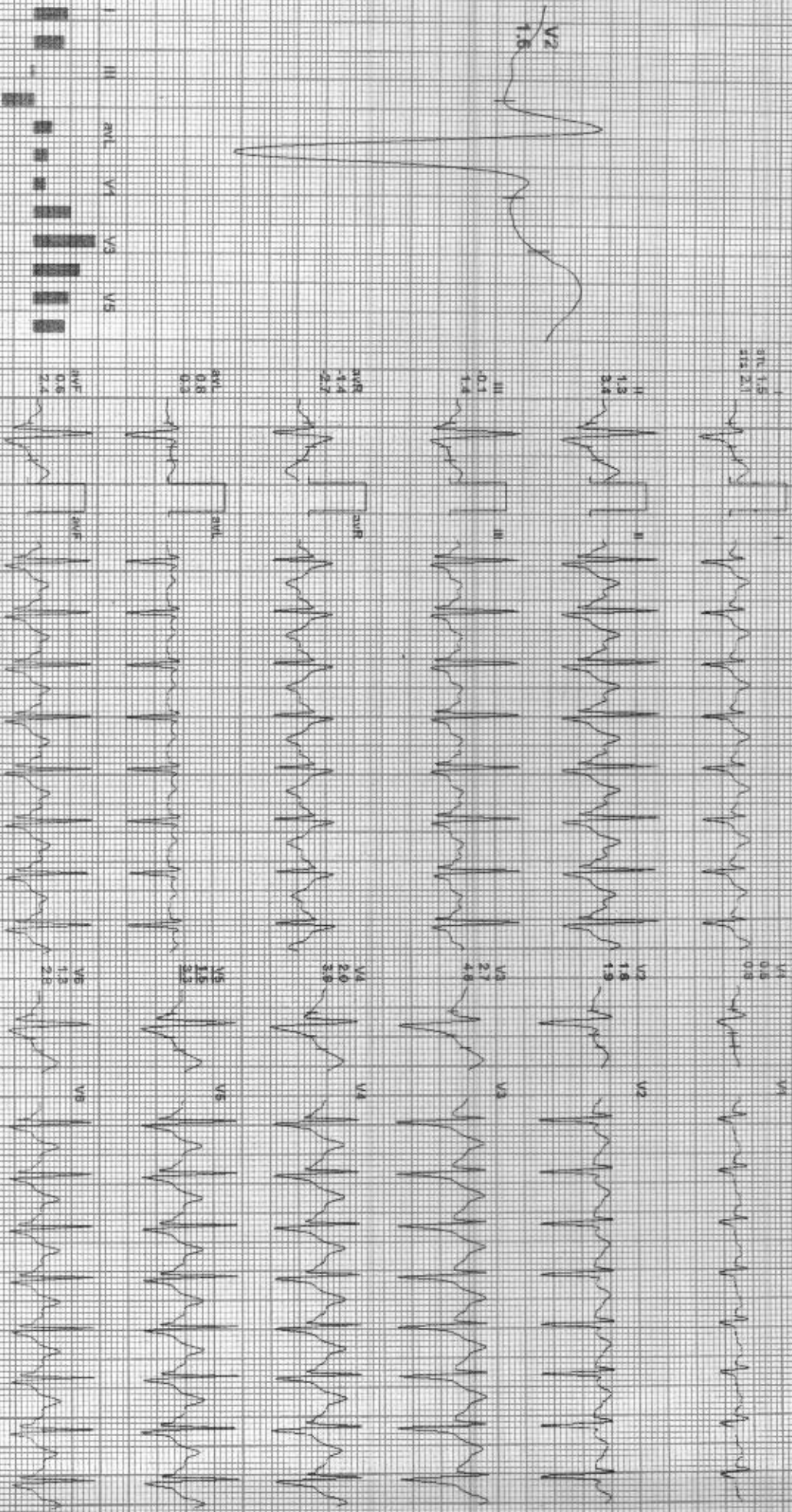

REMARKS

LABX_GHEALTHGOODHEALTHLAB.PRI



212089 / SUMRAN SINGH / 30 Yrs / M / 167 Cms / 73 Kg / HR : 107

Date: 12 Mar 2022 02:52:38 PM METS: 1.07 107 bpm 56% of THR BP: 120/84 mmHg Combined Medians: SLO Crd: Notch Grv: HF: 0.05 HALL: 35. Hz

EXTRN: 09:04 0.0 mps 0.0% 25 mm/Sec - 10 cm/mV

4X 60 MS Post J

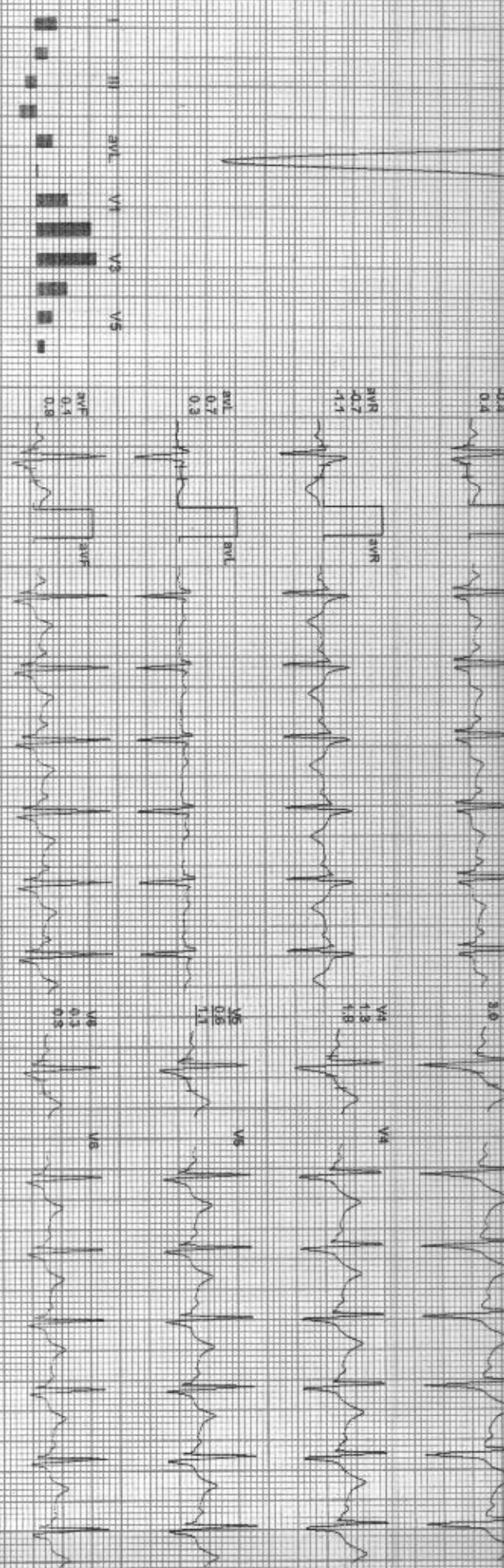
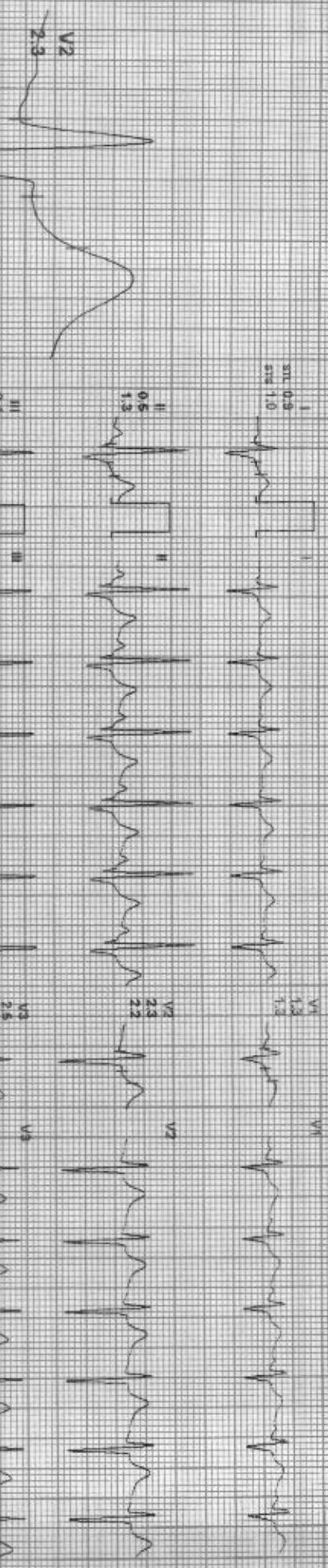

REMARKS

www.gehealthcare.com/india



212089 / SUMRAN SINGH / 30 Yrs / M / 167 Cms / 73 Kg / HR : 103

Date: 12-Mar-2022 02:52:38 PM INETS: 1.01 103 BPM 54% O2HR BP: 120/84 mmHg Combined Medians/ B/C On Mask/ On HF 0:06 H:41 35 N/A

4X 80 ms Post U

ExTime: 09:04 0.9mph 80%
25 mm/Sec - 1.0 cm/mV

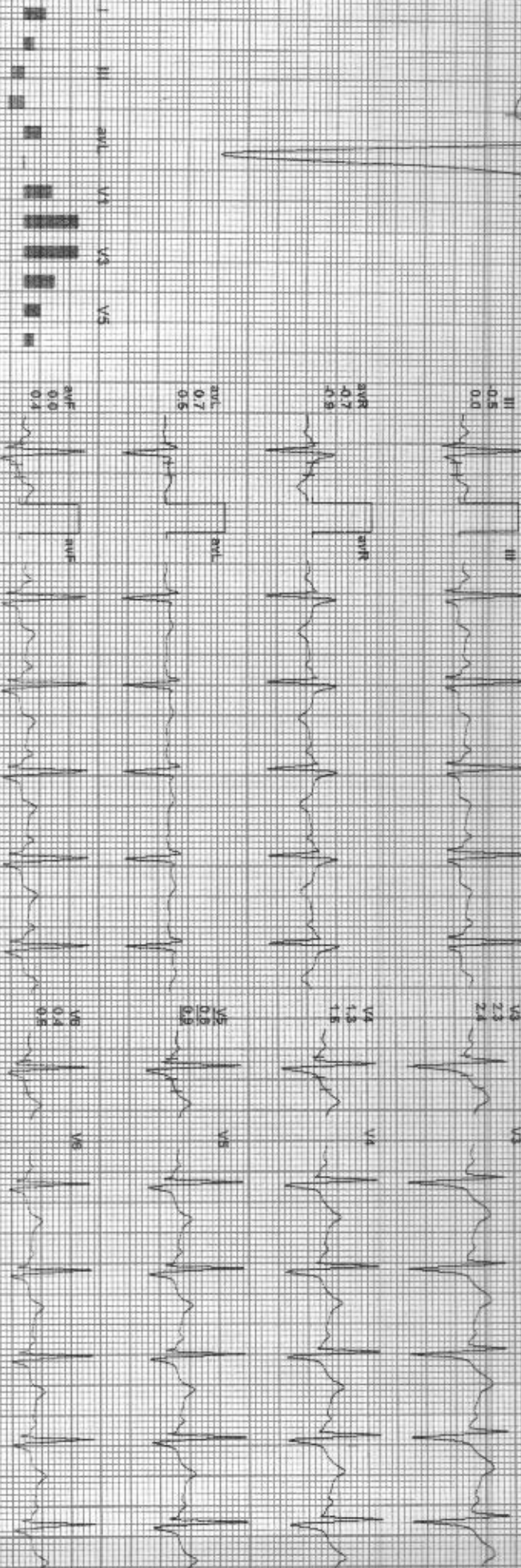
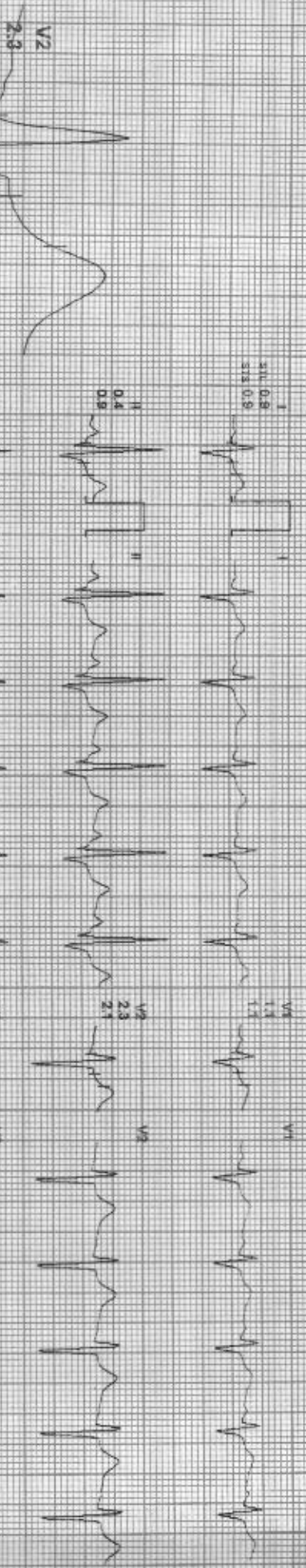

REMARKS

ADDITIONAL INFORMATION



212089 / SUMRAN SINGH / 30 Yrs / M / 167 Cms / 73 Kg / HR : 103

Date: 12-Mar-2022 02:52:39 PM ME (S: 1.0) 103 bpm 54% of HR BP: 126/84 mmHg Contoured Medians: B/C/O/W: Notch Qm/HR: 0.05 Hz LF: 35 Hz

4X 80 ms Post V

EX Time: 09:04 0.0 mph 0.0% 25 mm/Sec 1.0 cm/mV

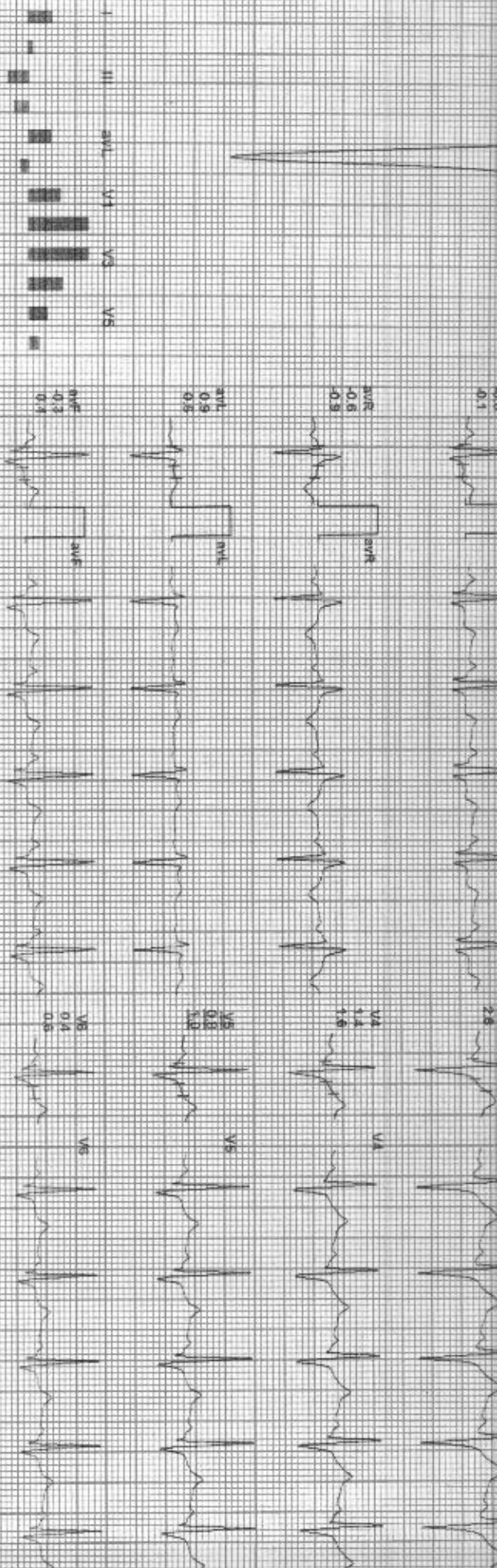
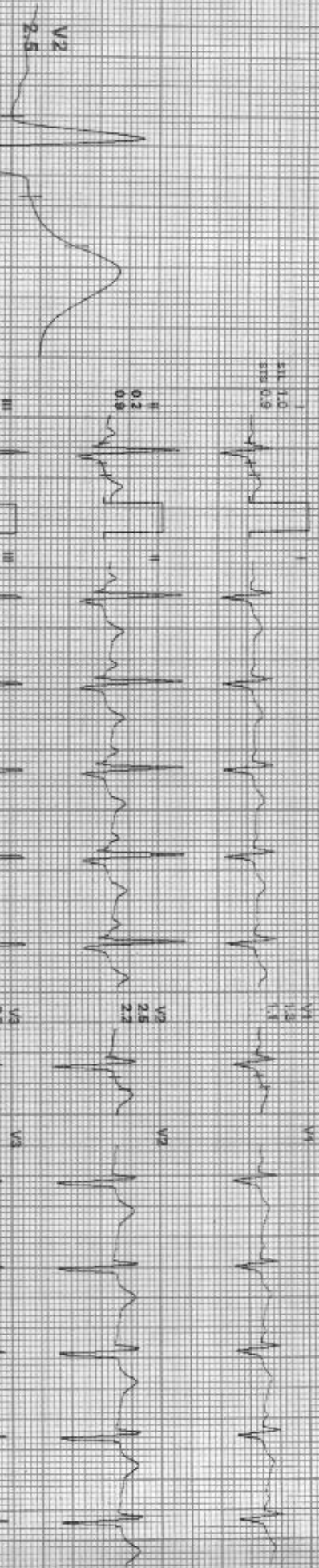

REMARKS:

ECG: Sinus Bradycardia, ST-T changes

ADP: 02/10/2021 12:51 PM

212089 / SUMRAN SINGH / 30 Yrs / M / 167 Cms / 73 Kg / HR : 98

Date: 12-Mar-2022 02:52:38 PM

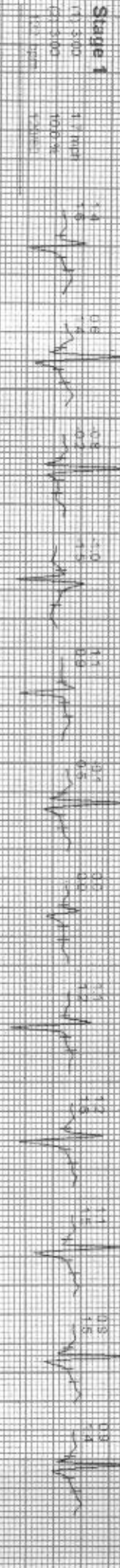
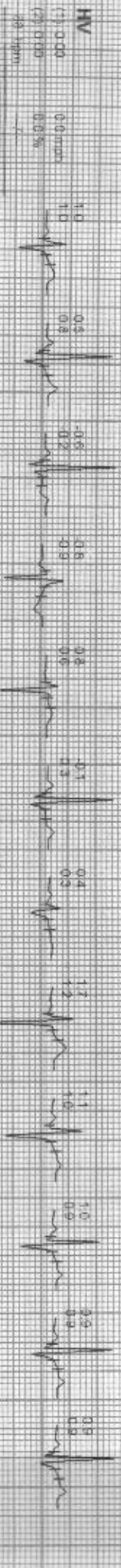
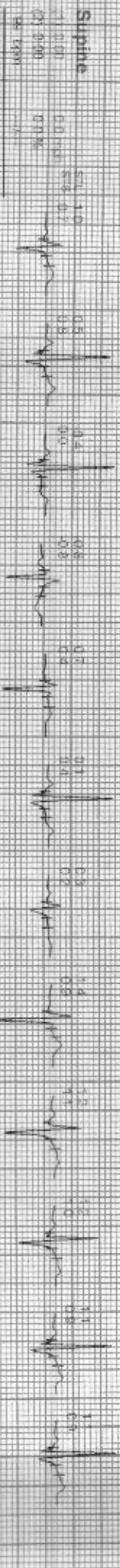



Date: 12-Mar-2022 02:52:38 PM

Recovery

(1) 4:08 0.0 min
 (2) 3:58 0.0 M
 173 bpm 126led

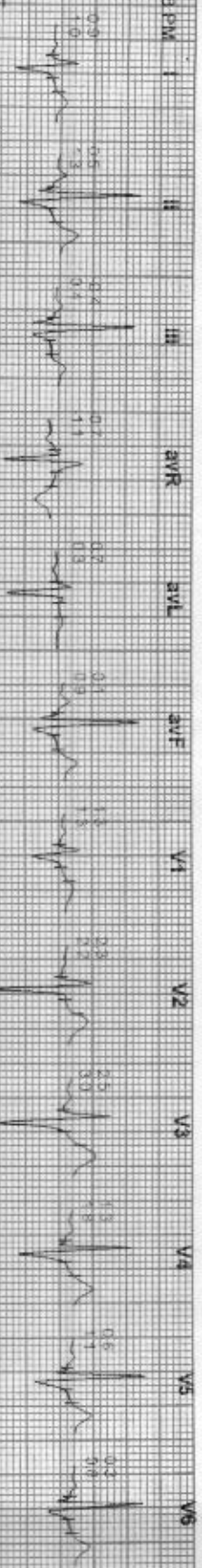

Recovery

(1) 4:05 0.0 min
 (2) 4:09 0.0 M
 115 bpm 126led

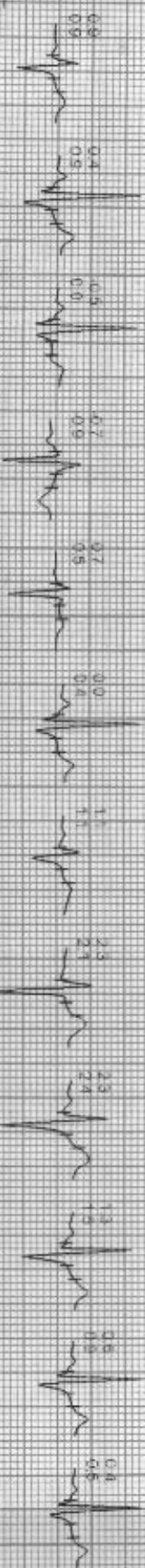

Recovery

(1) 5:05 0.0 min
 (2) 5:05 0.0 M
 105 bpm 126led

