

Health Check up Booking Request(bobE17648), Package Code(PKG10000240), Beneficiary Code(60325)

Mediwheel <customercare@policywheel.com>

To: "insurancedckc234@gmail.com" <insurancedckc234@gmail.com>

3 October 2022 at 14:58

Cc: Mediwheel CC <customercare@mediwheel.in>, Mediwheel CC <mediwheelwellness@gmail.com>

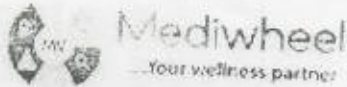

011-41195959

Email:wellness@mediwheel.in

Dear Dr. Charu Kohli Clinic,
City : Delhi . Location : .Defence Colony,.

We have received the following request for Health Check up from

Name : MR. SHANKAR BHAWANI
Age : 32
Gender : Male
Member Relations : Employee
Package Name : Medi-Wheel Metro Full Body Health Checkup Male Below 40
Package Code : PKG10000240
User Location : Delhi,NEW DELHI,110001
Contact Details : 7045360069
Booking Date : 03-10-2022
Appointment Date : 08-10-2022

Member Information			
Booked Member Name	Age	Gender	Cost(In INR)
MR. SHANKAR BHAWANI	32	Male	Cashless
Total amount to be paid			Cashless

Please login to your account to confirm the same. Also you mail us for confirmation

Package Name : Medi-Wheel Metro Full Body Health Checkup Male Below 40 - Includes (37) Tests

Tests included in this Package

Ecg, TSH, X-ray Chest, Stress Test (tmt)/ 2d Echo, Blood Sugar Postprandial, A:g Ratio, Blood Group, Total Cholesterol, Triglycerides, Fasting Blood Sugar, Ultrasound Whole Abdomen, Glycosylated Haemoglobin (hba1c), Hdl, Vldl, Urine Analysis, LDL, Total Protine, General Consultation, HDL/ LDL ratio, GGT(Gamma-glutamyl Transferase), Eye Check-up consultation, ALP (ALKALINE PHOSPHATASE), Uric Acid, AST/ALT Ratio, Serum Protein, CBC with ESR, Stool Analysis, Urine Sugar Fasting, Urine Sugar PP, T3, T4, Cholesterol Total / HDL Ratio, BUN, BUN/Creatinine Ratio, Bilirubin Total & Direct and Indirect, Albumin, Globulin

NAME : SHANKAR BHAWANI

AGE/SEX : 35/M

DATE : 08.10.2022

Height	Weight	BMI	BP
170 cm	73 kg	25.3	130/80 mmHg
HABITS	SMOKING : YES ALCOHOL : Occ. DRUGS : NO		

Family History:

- Asthma : No
- Diabetes : FATHER HAS D/M
- TB : No
- THYROID : No
- Heart Disease : No
- BP : No
- Cancer : No

Personal History:

- TB : No
- Heart Disease : No
- Acquired deformity : No
- Operated for : No
- Psychosomatic history : No
- Diabetes : No
- THYROID : No
- BP : No

Eye / Vision	DISTANCE VISION		NEAR VISION		COLOUR VISION	GLASSES
	RT EYE	LT EYE	RT EYE	LT EYE		
	6/18	6/9	N/6	N/6		

 DR. CHARU KOHLI
 CONSULTANT MBBS
 DMC-8388

Signature of Medical Examiner



बैंक ऑफ बड़ोदा
Bank of Baroda

नाम

Name

कार्यवाही सूट नं.

E.C. No.

भवानी शंकर

BHAWANI SHANKAR

109146



अधिकारिता
Issuing Authority

कार्ड नं. 8388
Signature of Holder

Charu Kohli
DR. CHARU KOHLI
CONSULTANT MBBS
DMC-8388



GPS Map Camera



New Delhi, Delhi, India

C-234, Chakrabarti Vithi Rd, Block C, Defence Colony, New Delhi, Delhi 110049, India

Lat 28.570752°

Long 77.229875°

08/10/22 09:16 AM GMT +05:30

Charu Kohli
DR. CHARU KOHLI
CONSULTANT MBBS
DMC-8388

Dr. CHARU KOHLI'S CLINIC

Mr. BHAWANI SHANKAR

I.D. : 555

AGE/SEX : 35/M

RECORDED : 8-10-2022 10:17

RATE : 80 BPM

B.P. : 116/80 mmHg

SUPINE
PRETEST

ST @ 10mm/mV
80ms PostJ

RAW E.C.G.

90/min
w/nd



Rajiv
DR. D. R. RAJIV
MBBS, MD
DMC-46748
CONSULTANT CARDIOLOGIST

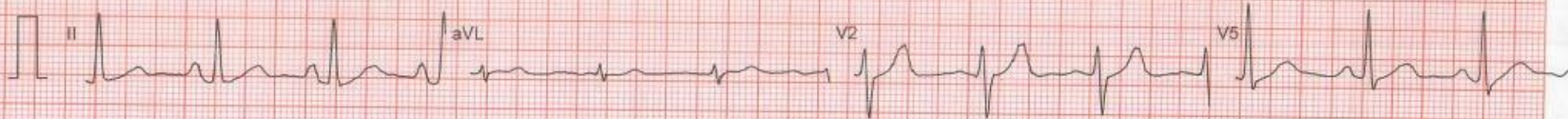

Name : **BHAWANI SHANKAR** AGE: 35Y/M

Date: Saturday, October 08, 2022

WHOLE ABDOMEN SCAN

Liver is normal in size (11.79 cm) and shows grade I fatty changes. Normal intrahepatic biliary radicles and normal appearing venous channels noted. No focal lesion in either lobes. Portal vein is normal. No sub-diaphragmatic collection or pleural effusion.

Gall bladder is normal distended and shows echofree lumen.
CBD: not dilated ; apparently echofree.

Both the kidneys are horseshoe shaped but appears normal in echotexture normal corticomedullary differentiation seen.

RK: 8.30 x 4.53 cm

LK: 12.00 x 5.55 cm.

Pancreas is of normal size & echopattern. No focal lesion or peri-pancreatic collection.

Spleen is of normal size and echopattern. No focal lesion or calcification. Splenic vein is not dilated.

Aorta and IVC are normal. No retroperitoneal lymphadenopathy.

Urinary bladder shows normal distension and shows normal wall-thickness. No calculus or mass.

Prostate is normal in size 19 gms, echopattern is homogenous .

Bowel loops are normal.

No free fluid is seen in abdomen.

IMPRESSION:

GRADE I FATTY LIVER WITH HORSESHOE SHAPED KIDNEYS.

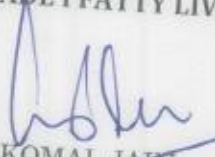
DR KOMAL JAIN
MBBS MB
DMC 29939

DR. KOMAL JAIN
M D RADIODIAGNOSIS
DMC-29939

IMPORTANT: Owing to technical limitations ,in case of any error in the study ,the Doctor cannot be held responsible for claim of damages of any nature, and this report is not valid for any Medico-legal aspect.

At Your Home: Digital X-Ray, Blood Samples, ECG, PFT, HOLTER, EEG, ABG

Occupational Health Services ■ Diagnostic & Preventive Health Assessment ■ Periodic Preventive Health Camps ■ Corporate Health Checks
Test marked with * are not in NABL Scope. / Tests marked with # are performed at outsourced laboratory.

Ultrasound | Digital X Ray | DEXA | Mammography | Path Lab | ECHO | TMT | Healthchecks | PFT | Holter | Audiometry

BHAWANI SHANKAR



TREADMILL TEST SUMMARY REPORT

Protocol: BRUCE

History:

Medication: ..

Mr. BHAWANI SHANKAR

Age/Sex : 35/M

Recorded : 8-10-2022 10:17

Ref. by :

Indication : ..



ID : 555

HWM : 170/73

PHASE	PHASE TIME	STAGE TIME	SPEED (km/hr)	GRADE (%)	H.R. (BPM)	B.P. (mmHg)	RPP (X100)	ST LEVEL (mm)	V5	METS
SUPINE					80	116/80	92	1.9	1.0	
HYPERT	0:33				87	119/80	100	1.6	1.0	
VALSALVA					76	116/80	88	1.8	0.7	
STANDING					111	116/80	128	1.3	1.0	
STAGE 1	2:59	2:59	2.70	10.00	119	118/80	138	0.8	1.4	4.80
STAGE 2	5:59	2:59	4.00	12.00	121	129/82	154	0.6	1.4	7.10
STAGE 3	8:59	2:59	5.40	14.00	133	148/86	194	1.2	1.4	10.00
STAGE 4	11:59	2:59	6.70	16.00	162	152/90	246	0.5	1.5	14.00
STAGE 5	12:59	0:59	8.00	18.00	184	152/90	279	0.5	0.5	15.98
PEAK EXERCISE	13:11	1:11			187	152/90	284	0.8	1.0	16.38
RECOVERY	2:59	2:59	0.00	0.00	126	140/84	176	3.5	2.0	3.6
RECOVERY	5:59	5:59	0.00	0.00	118	122/80	143	0.0	1.4	0.2

RESULTS

Exercise Duration 13:11 Minutes
 Max Heart Rate 187 bpm 101% of target heart rate 185 bpm
 Max Blood Pressure 152/90 mmHg
 Max Work Load 152/90 mmHg
 Reason of Termination 16.38 METS

IMPRESSIONS

Negative for RMI

DR. D. R. RAJIV
 MBBS, MD
 DMC-46748
 CONSULTANT CARDIOLOGIST

Mr. BHAWANI SHANKAR

I.D. : 555

AGE/SEX : 35/M

RECORDED : 8-10-2022 10:17

RATE : 80 BPM

B.P. : 116/80 mmHg



Dr. CHARU KOHLI'S CLINIC

SUPINE
PRETEST

ST @ 10mm/mV
80ms PostJ

RAW E.C.G.

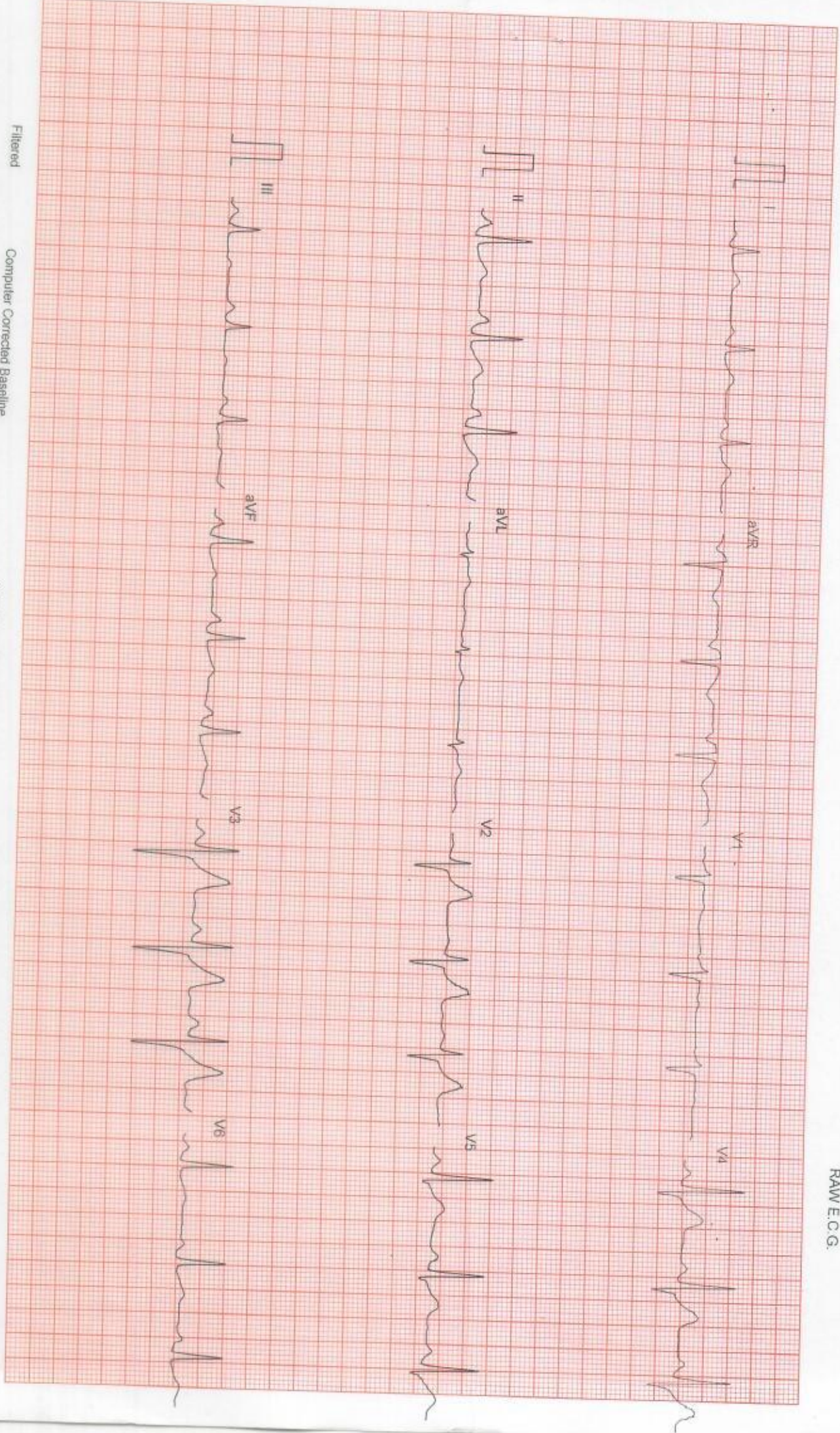

Filtered

Computer Corrected Baseline

25mm/sec 10mm/mV

CardiCom, INDIA Ph. : 091-731-2620740

Mr. BHAWANI SHANKAR
I.D. : 555
AGE/SEX : 35/M
RECORDED : 8-10-2022 10:17

RATE : 87 BPM
B.P. : 116/80 mmHg

HYPERVENTILATION
PRETEST
STAGE TIME : 0:33

ST @ 10mm/mV
80ms Post

LINKED MEDIAN

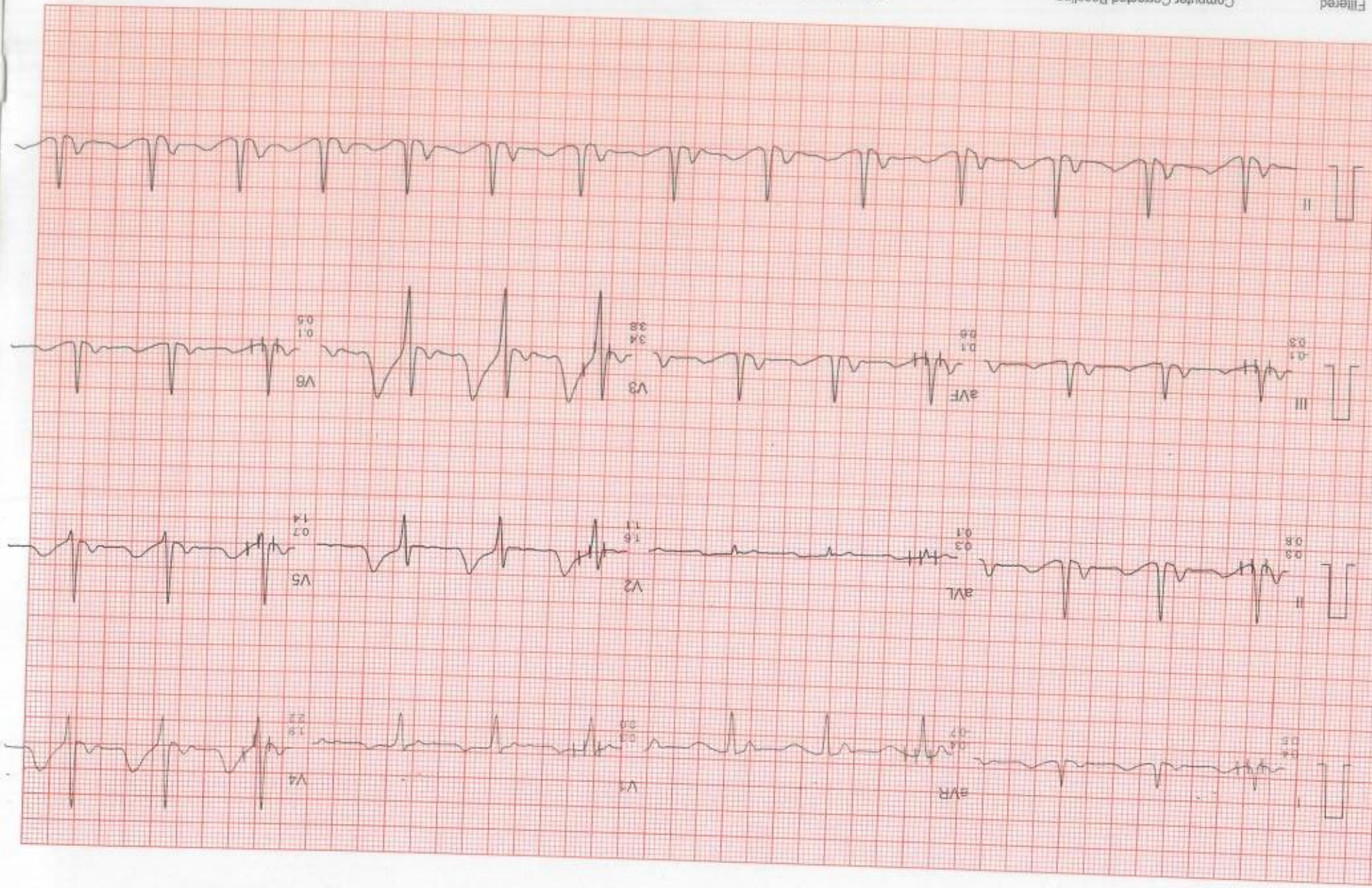

Filtered

Computer Corrected Baseline

25mm/sec 10mm/mV

CardCom, INDIA Ph. 091-731-2620740, TeleFax: 091-731-2431214

Mr. BHAWANI SHANKAR
I.D. : 555

AGE/SEX : 35/M
RECORDED : 8-10-2022 10:17

RATE : 76 BPM
B.P. : 116/80 mmHg

DR. CHARU KOHLI'S CLINIC

VALSALVA
PRETEST

ST @ 10mm/mV
80ms PostJ

LINKED MEDIAN

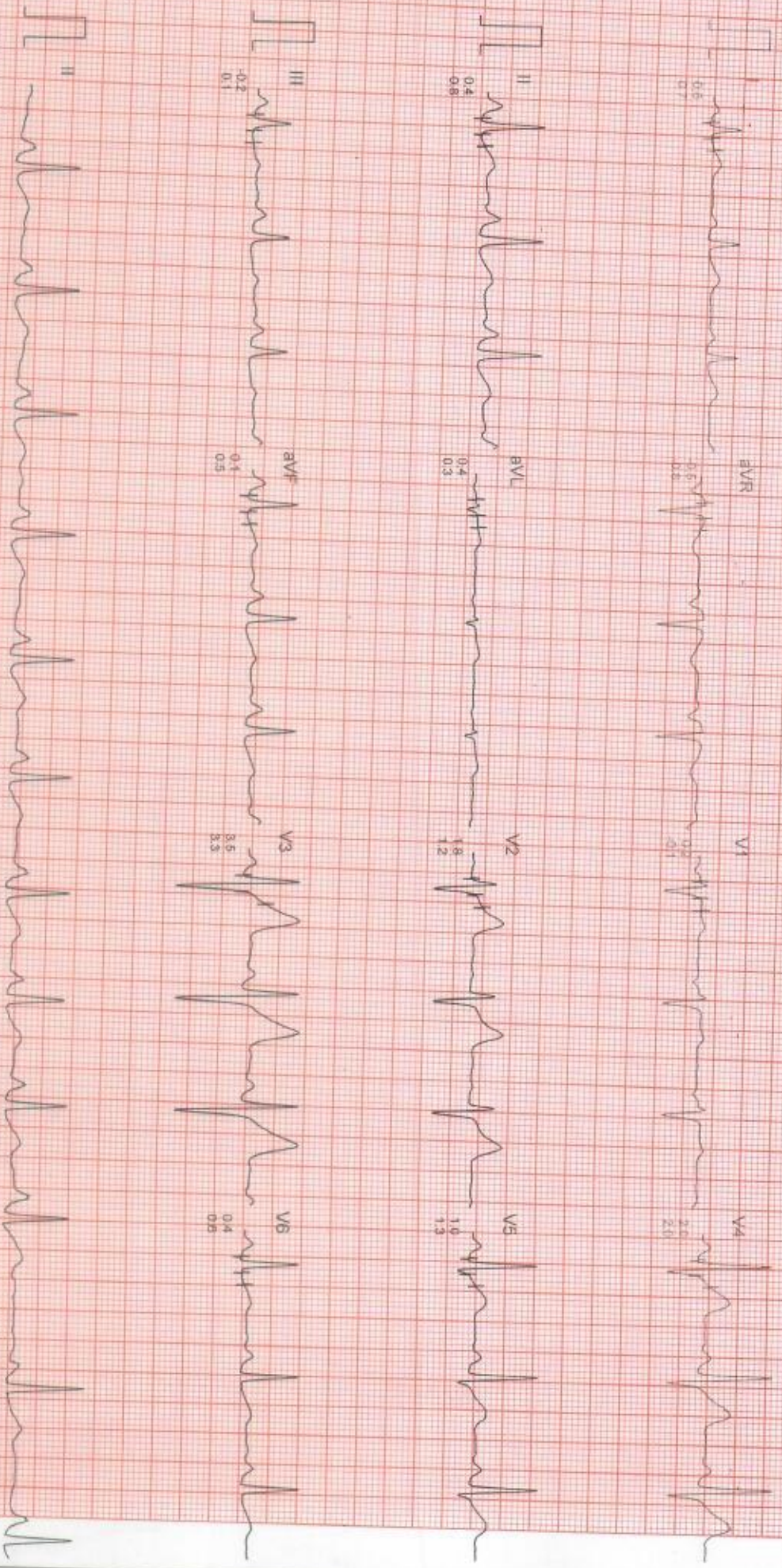

Filtered

Computer Corrected Baseline

25mm/sec 10mm/mV

CardiCom, INDIA Ph.:091-731-26207/40, Telefax:091-731-2431214

Mr. BHAWANI SHANKAR

I.D : 555

AGE/SEX : 35/M

RECORDED : 8-10-2022 10:17

RATE : 111 BPM
B.P. : 116/80 mmHg

DR. CHARU KOHLI'S CLINIC

STANDING
PRETEST

ST @ 10mm/mV
80ms Post

LINKED MEDIAN

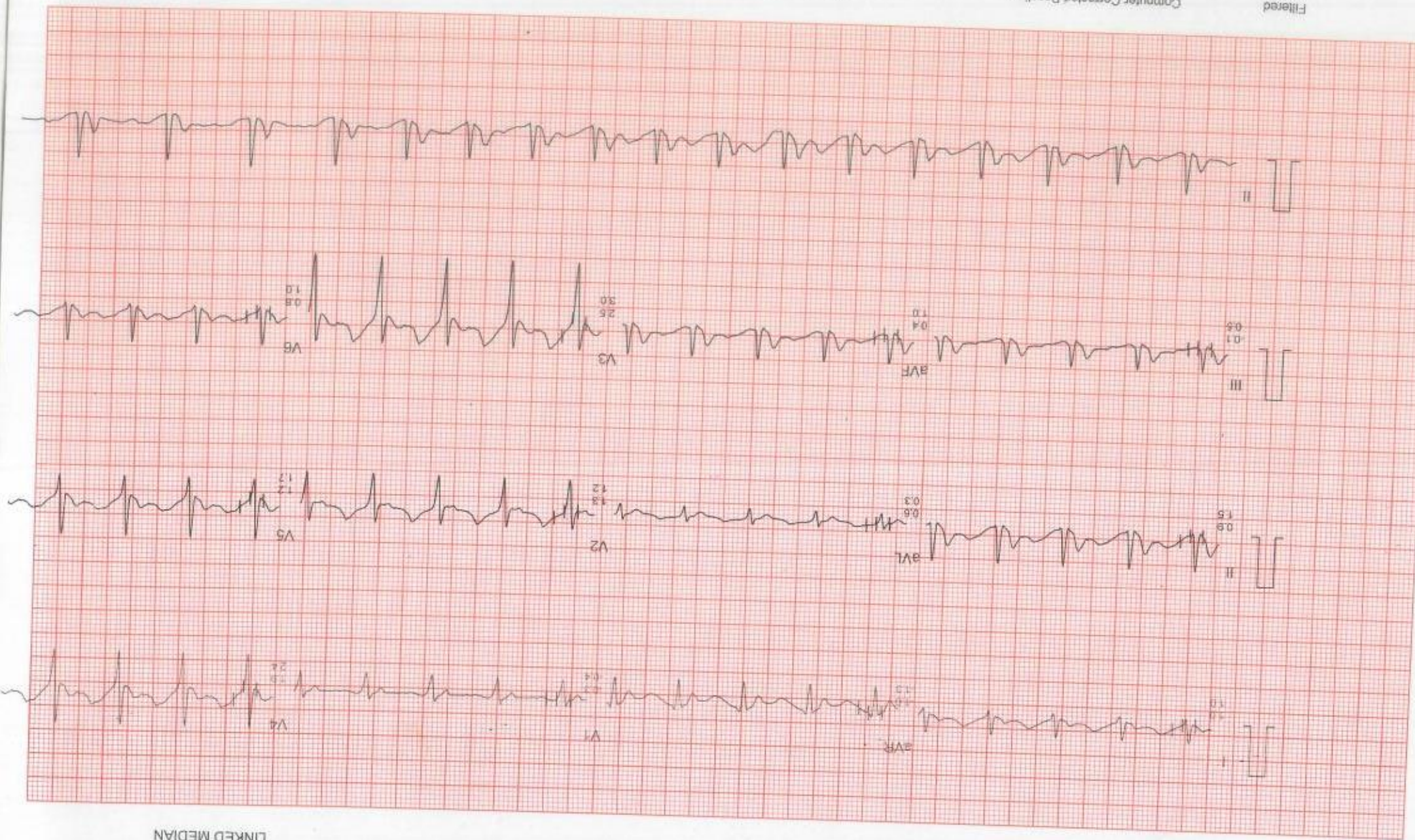

Filtered

Computer Corrected Baseline

25mm/sec 10mm/mV

CardCom, INDIA Ph: 091-731-2620740, TeleFax: 091-731-2431214

Mr. BHAWANI SHANKAR

I.D. : 555

AGE/SEX : 35/M

RECORDED : 8-10-2022 10:17

RATE : 119 BPM
B.P. : 116/80 mmHg

Dr. CHARU KOHLI'S CLINIC

BRUCE

EXERCISE 1

PHASE TIME : 2:59

STAGE TIME : 2:59

ST @ 10mm/mV

60ms Post

SPEED : 2.7 Km./Hr.

GRADE : 10.0 %

LINKED MEDIAN

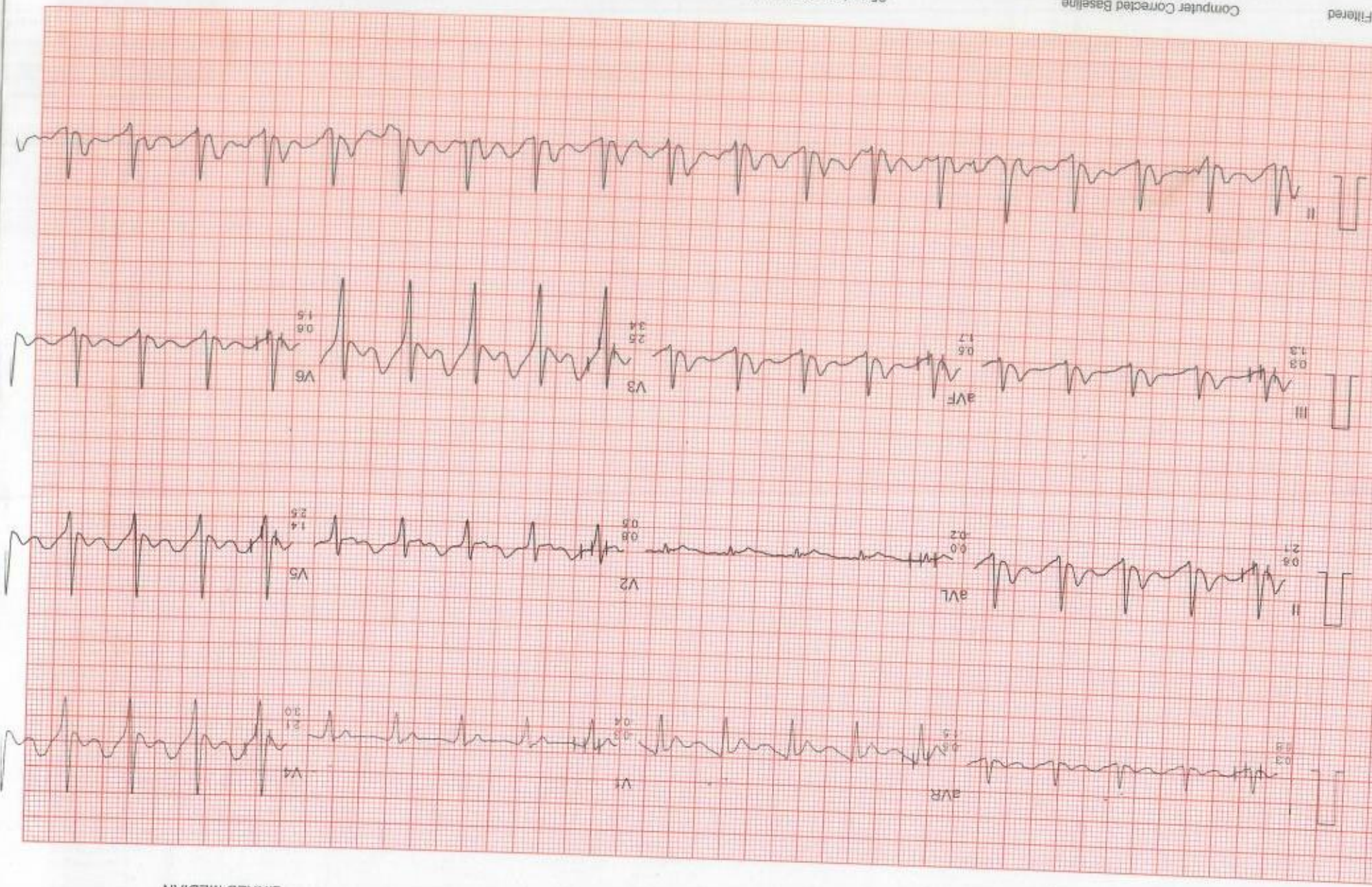

Filtered

Computer Corrected Baseline

25mm/sec 10mm/mV

CardiCom, INDIA Ph: 091-731-2620740, Telefax: 091-731-2431214

Dr. CHARU KOHLI'S CLINIC

Dr. CHARU KOHLI'S CLINIC

Mr. BHAWANI SHANKAR
I.D. : 555
AGE/SEX : 35/M
RECORDED : 8-10-2022 10:17

RATE : 121 BPM
B.P. : 128/82 mmHg

BRUCE
EXERCISE 2
PHASE TIME : 5:59
STAGE TIME : 2:59

ST @ 10mm/mV
80ms PostJ
SPEED : 4.0 Km./Hr.
GRADE : 12.0 %
LINKED MEDIAN

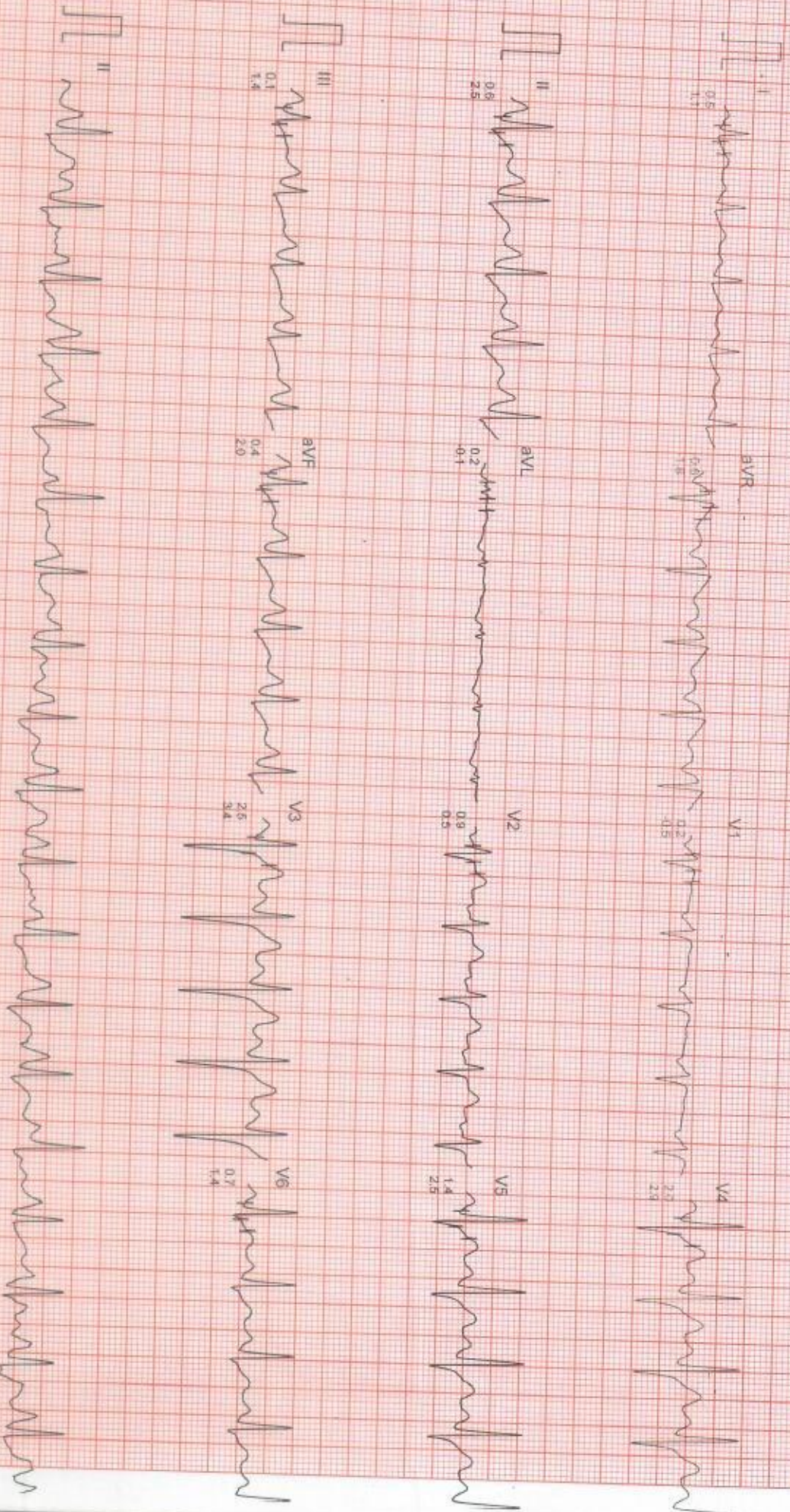

Filtered

Computer Corrected Baseline

25mm/sec 10mm/mV

CardiCom, INDIA Ph.:091-731-2620740, TeleFax:091-731-2431214

Mr. BHAWANI SHANKAR

I.D. : 555

AGE/SEX : 35/M

RECORDED : 8-10-2022 10:17

Dr. CHARU KOHLI'S CLINIC

RATE : 133 BPM
B.P. : 146/86 mmHg

BRUCE
EXERCISE 3
PHASE TIME : 8:59
STAGE TIME : 2:59

ST @ 10mm/mV
80ms PostJ
SPEED : 5.4 Km./Hr.
GRADE : 14.0 %
LINKED MEDIAN

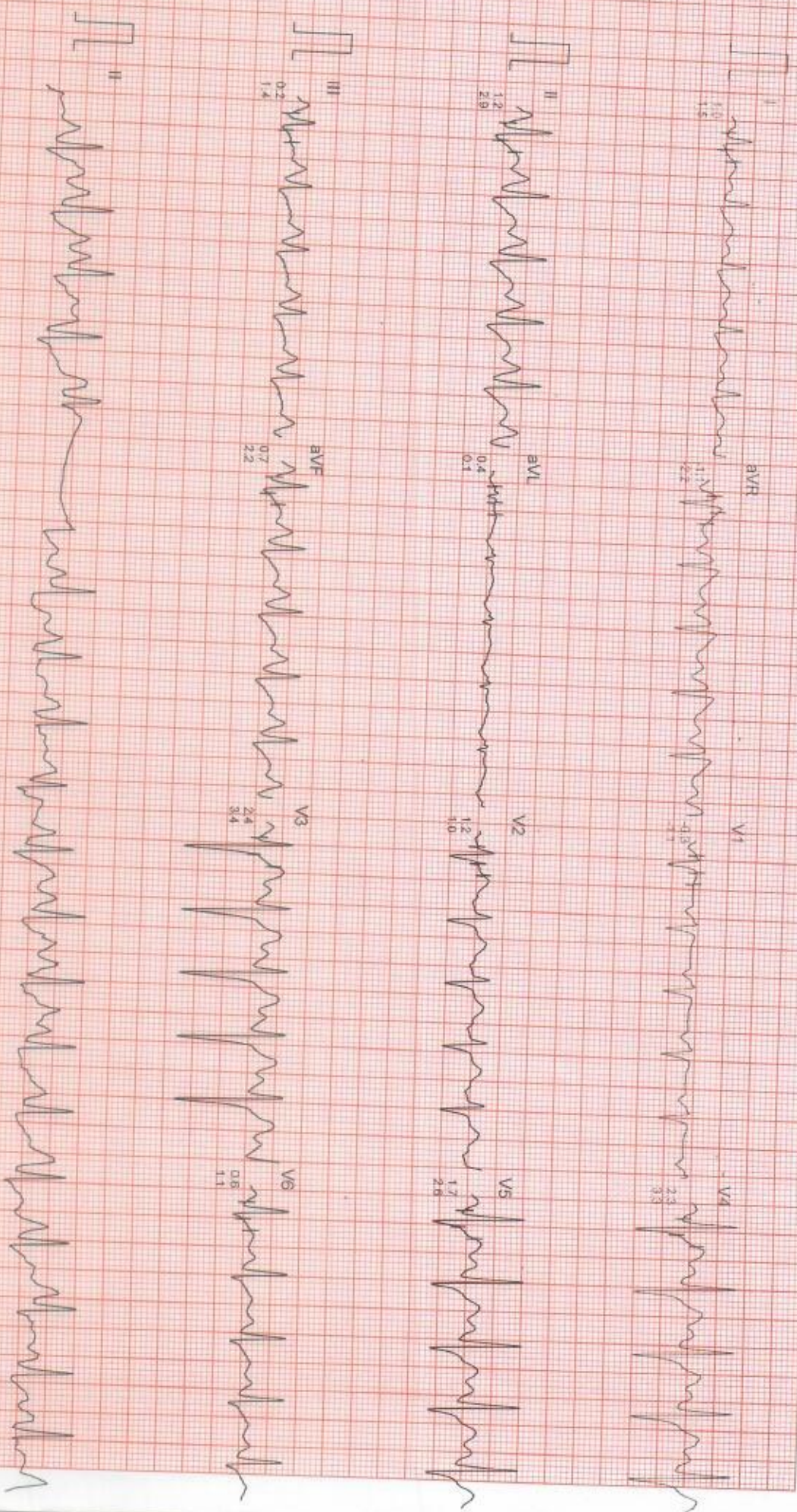

Filtered

Computer Corrected Baseline

25mm/sec 10mm/mV

CardiCom, INDIA Ph. 091-731-2620740, Telefax: 091-731-2431214

Mr. BHAWANI SHANKAR

Dr. CHARU KOHLI'S CLINIC

ID : 565

AGE/SEX : 35/M

RECORDED : 8-10-2022 10:17

RATE : 162 BPM
B.P. : 152/90 mmHg

BRUCE

EXERCISE 4

PHASE TIME : 11:59

STAGE TIME : 2:59

ST @ 10mm/mV

80ms PostU

SPEED : 6.7 Km./Hr.

GRADE : 16.0 %

LINKED MEDIAN



Filtered

Computer Corrected Baseline

25mm/sec 10mm/mV

CardCom, INDIA Ph. 091-731-2620740, TeleFax: 091-731-2431214

Dr. CHARU KOHLI'S CLINIC

Mr. BHAWANI SHANKAR

I.D. : 555

AGE/SEX : 35/M

RECORDED : 8-10-2022 10:17

RATE : 184 BPM

B.P. : 152/90 mmHg

BRUCE

EXERCISE 5

PHASE TIME : 12:59

STAGE TIME : 0:59

ST @ 10mm/mV

80ms PostJ

SPEED : 8.0 Km./Hr.

GRADE : 18.0 %

LINKED MEDIAN

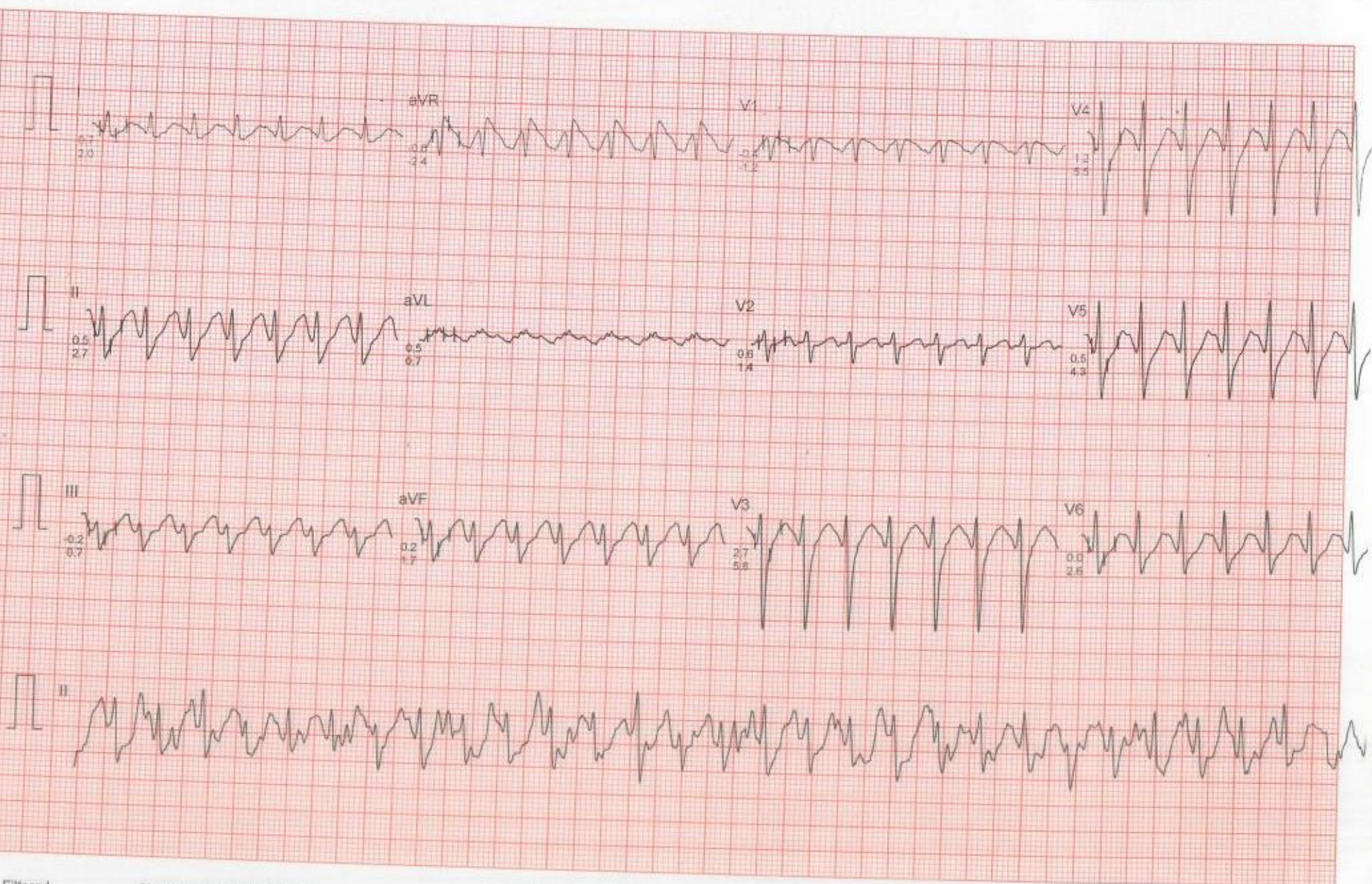

Mr. BHAWANI SHANKAR

I.D. : 555

AGE/SEX : 35/M

RECORDED : 8-10-2022 10:17

Dr. CHARU KOHLI'S CLINIC

BRUCE

PEAK EXERCISE

PHASE TIME : 13:11

STAGE TIME : 1:11

ST @ 10mm/mV

80ms PostJ

SPEED : 8.0 Km./Hr.

GRADE : 18.0 %

LINKED MEDIAN

RATE : 187 BPM
B.P. : 152/90 mmHg

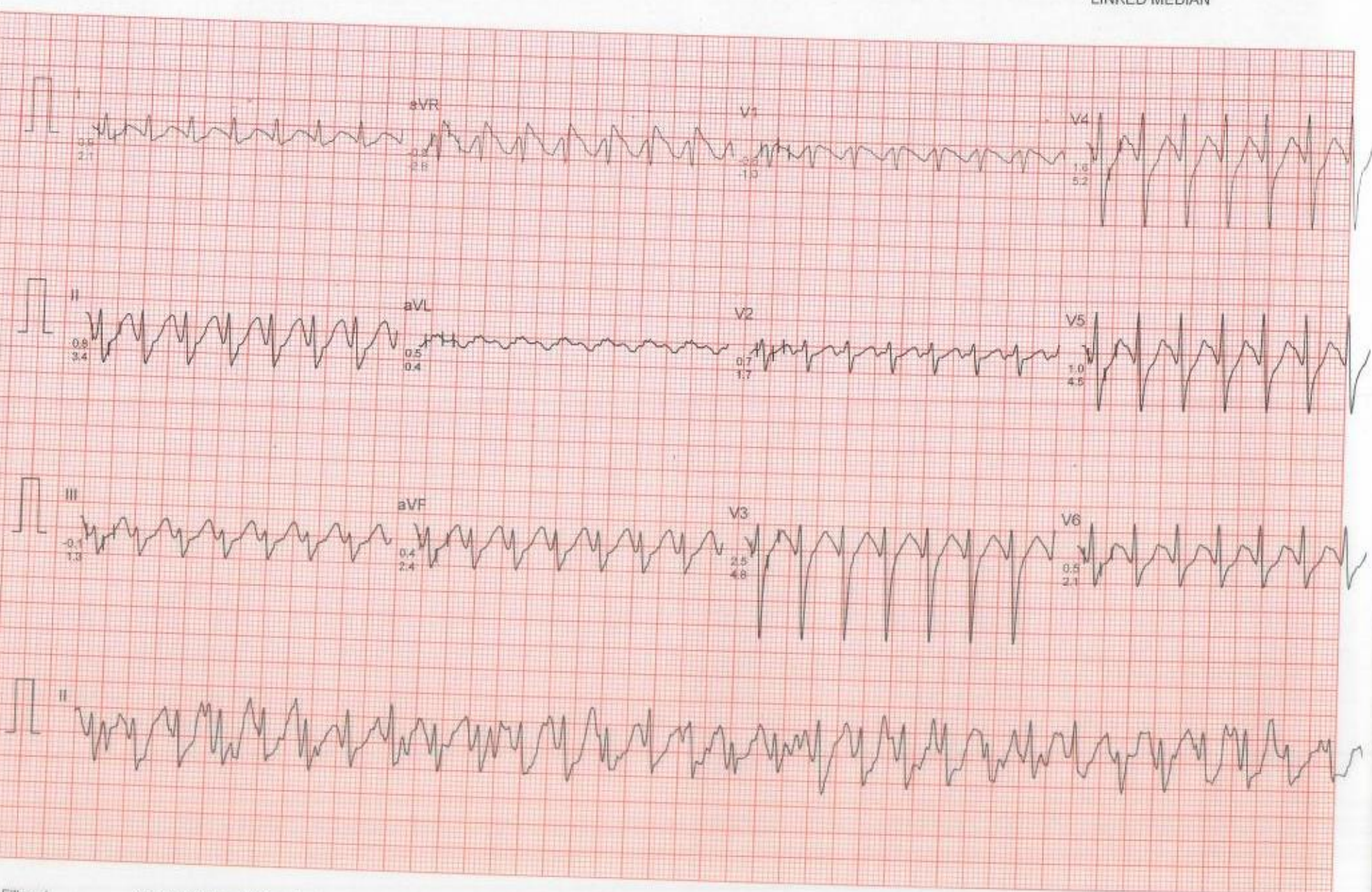

MR. BHAWANI SHANKAR

I.D. : 555

AGE/SEX : 35/M

RECORDED : 8-10-2022 10:17

RATE : 157 BPM
B.P. : 152/90 mmHg

DR. CHARU KOHLI'S CLINIC

BRUCE

RECOVERY

PHASE TIME : 0:59

ST @ 10mm/mV

80ms PostI

SPEED : 0.0 Km./hr.

GRADE : 0.0 %

LINKED MEDIAN

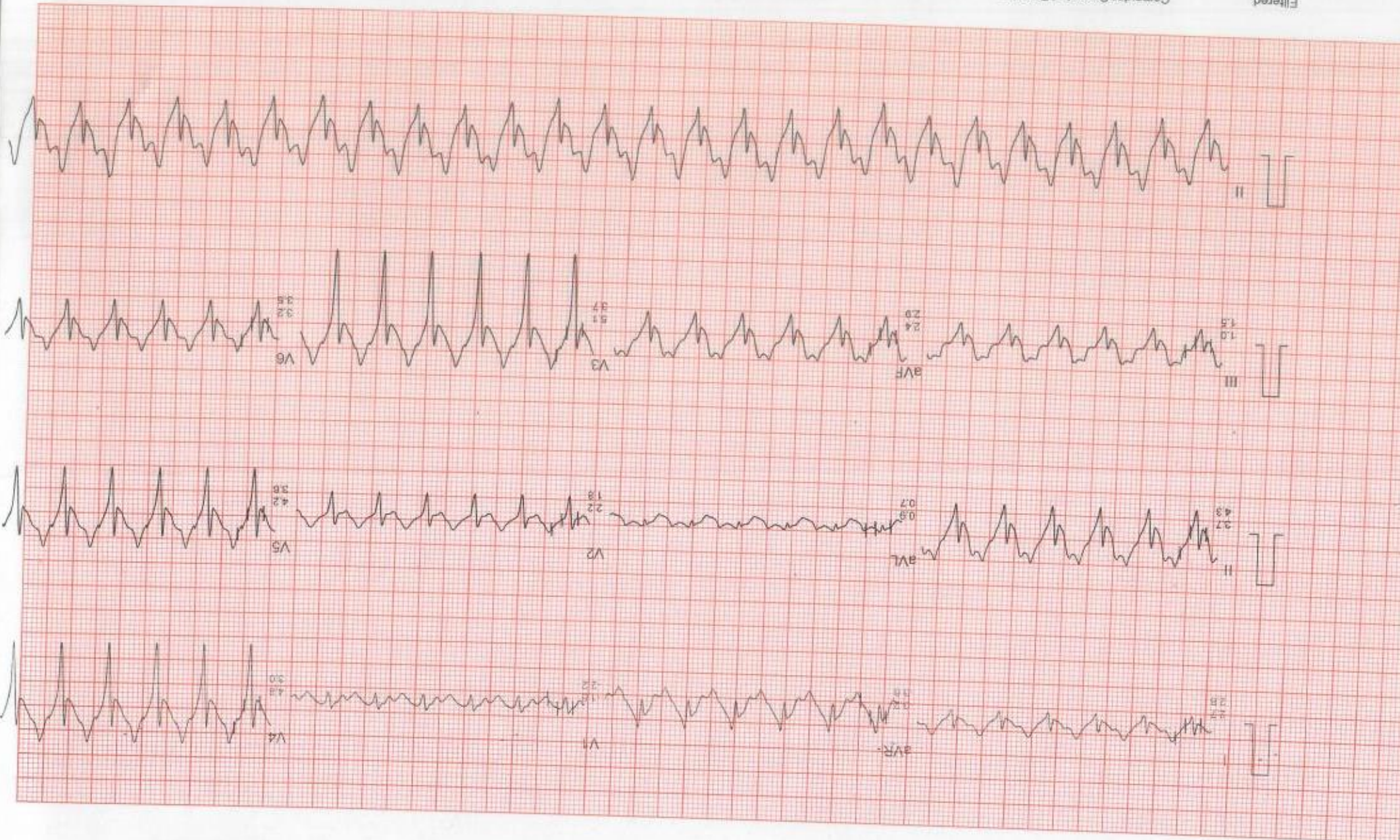

Filtered

Computer Corrected Baseline

25mm/sec 10mm/mV

CardCom, INDIA Ph: 091-731-2620740, TeleFax: 091-731-2431214

Dr. CHARU KOHLI'S CLINIC

Mr. BHAWANI SHANKAR

I.D. : 555

AGE/SEX : 35/M

RECORDED : 8-10-2022 10:17

RATE : 126 BPM

B.P. : 140/84 mmHg

BRUCE

RECOVERY

PHASE TIME : 2:59

ST @ 10mm/mV

80ms PostJ

SPEED : 0.0 Km./Hr.

GRADE : 0.0 %

LINKED MEDIAN

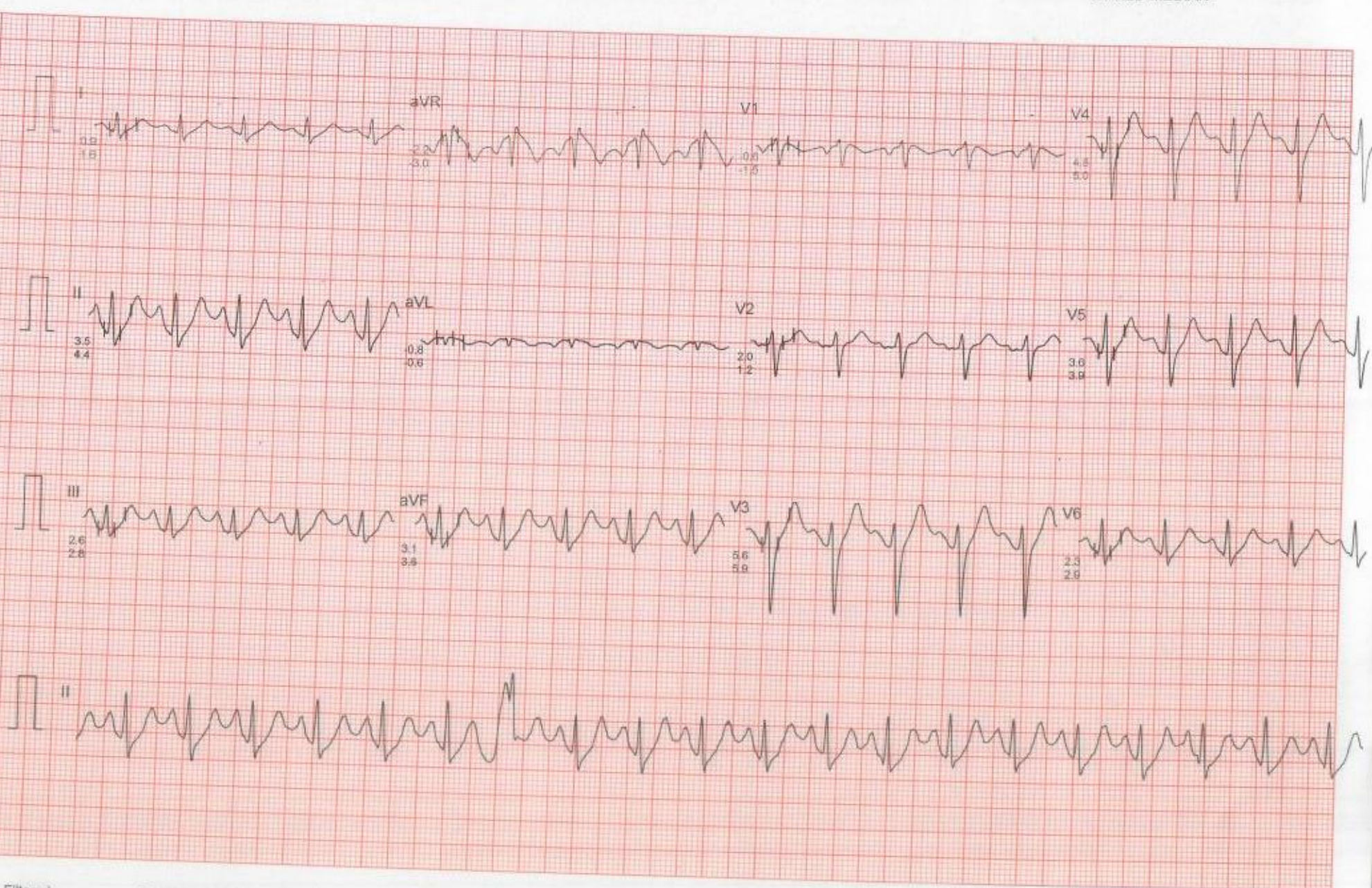

Mr. BHAWANI SHANKAR

I.D. : 555

AGE/SEX : 35/M

RECORDED : 8-10-2022 10:17

RATE : 118 BPM
B.P. : 122/80 mmHg

DR. CHARU KOHLI'S CLINIC

BRUCE

RECOVERY

PHASE TIME : 5:59

ST @ 10mm/mV

80ms PostI

SPEED : 0.0 Km./Hr.

GRADE : 0.0 %

LINKED MEDIAN

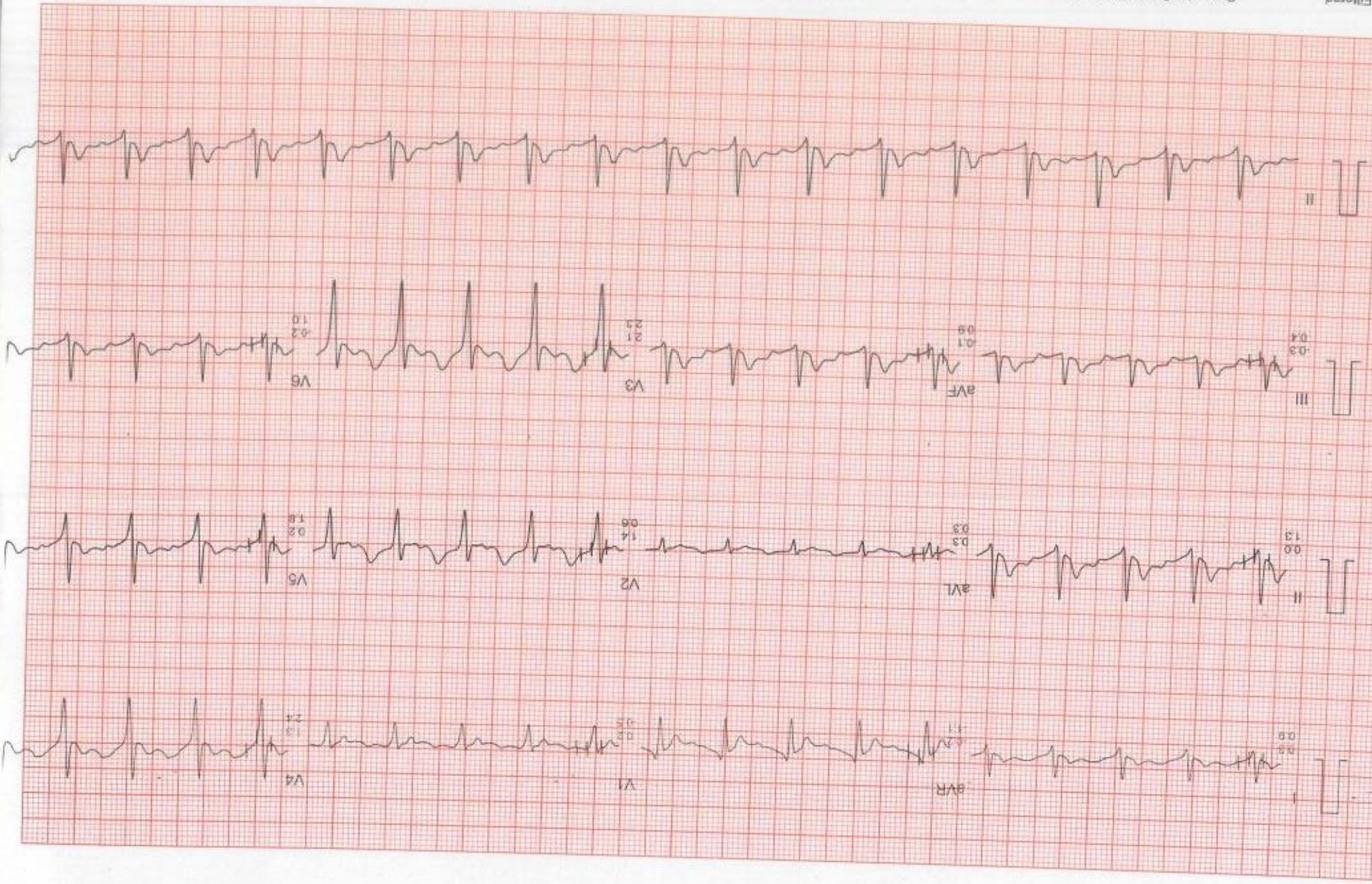

Filtered

Computer Corrected Baseline

25mm/sec 10mm/mV

CardCom, INDIA Ph.091-731-2620740,TeleFax:091-731-2431214

NAME : BHAWANI SHANKAR
AGE/SEX : 35Y/M
DATE : 08.10.2022

X RAY CHEST PA :

Cardiac shadow is normal.
Aorta is normal.
Both lung fields are clear.
Both costophrenic angles are clear.
Bilateral domes of diaphragm is normal.
No bony injury noted.

IMPRESSION: Normal chest skiagram.

DR. CHARU KOHLI
MBBS, MD
Consultant Radiologist

Charu Kohli
DR. CHARU KOHLI
CONSULTANT MBBS
DMC-8388

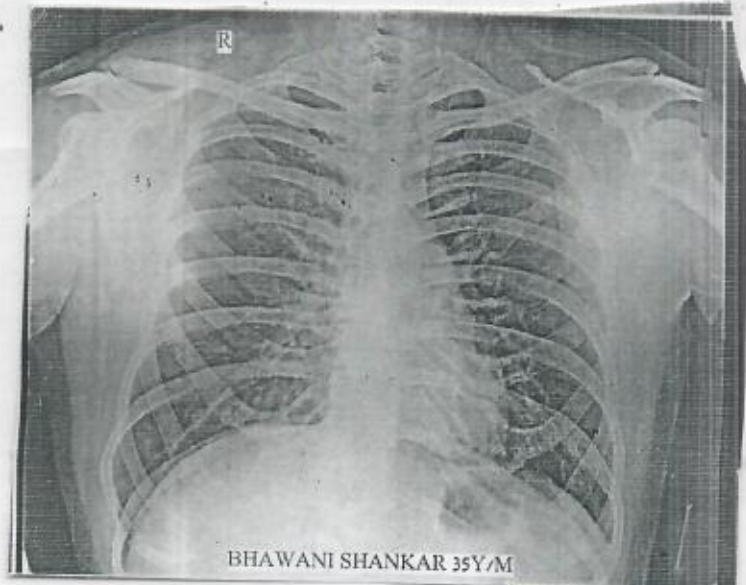

DR. CHARU KOHLI
MBBS, DMRD
DMC-8388
Consultant Radiologist



Registration No.	102213271	Mobile No.	7045360069
Patient Name	Mr. BHAWANI SHANKAR	Registration Date/Time	08/10/2022 09:17:42
Age / Sex	35 Yrs Male	Sample Collected Date/Time	08/10/2022 10:26:23
Ref By / Hospital	Others BANK OF BARODA	Report Date/Time	08/10/2022 13:35:39
Collected At	DCKC	Printed Date/Time	08/10/2022 18:05:38
Test Name	Value	Unit	Biological Ref Interval

HAEMATOLOGY

Complete Blood Count (CBC)

Haemoglobin (Hb) .EDTA <i>Method: Colorimetric</i>	13.9	g/dL	13.0 - 17.0
Total Leucocyte Count (TLC) .EDTA <i>Method: Electric impedance</i>	06.3	10 ⁹ /L	04.0 - 10.0
Differential Leucocyte Count <i>Method: Microscopy</i>			
Neutrophil .EDTA	54.0	%	40.0 - 75.0
Lymphocyte .EDTA	37.0	%	20.0 - 45.0
Eosinophil .EDTA	4.0	%	1.0 - 6.0
Monocyte .EDTA	5.0	%	2.0 - 10.0
Basophil .EDTA	0.0	%	0.0 - 1.0
ESR .EDTA <i>Method: Westergreen</i>	10	mm/1st hr.	00 - 15
Red Blood Cell (RBC) .EDTA <i>Method: Electric impedance</i>	4.82	10 ⁶ /uL	4.50 - 5.50
Hematocrit (HCT /PCV) .EDTA <i>Method: Pulse height detection</i>	42.5	%	41.0 - 50.0
Mean Corp Volume (MCV) .EDTA <i>Method: Calculated</i>	88.2	fL	83.0 - 101.0
Mean Corp Hb (MCH) .EDTA <i>Method: Calculated</i>	28.8	pg	27.0 - 32.0
Mean Corp Hb Conc (MCHC) .EDTA <i>Method: Calculated</i>	32.7	g/dL	31.5 - 34.5
Platelet Count(PLT) .EDTA <i>Method: Electric impedance/Microscopy</i>	158.00	10 ³ /uL	150.00 - 450.00

Page No: 1 of 9

Checked By :- Dr.PiyaliDhar



Dr. Piyali Dhar
MBBS, DCP Pathologist

At Your Home: Collection of Blood Samples, EGG, Digital X-Ray

Occupational Health Service • Diagnostic & Preventive • Health Assessment • Periodic Preventive Health Camps • Corporate Health Checks

Ultrasound | Digital X Ray | DEXA | Mammography | Path Lab | ECHO | TMT | Healthchecks | PFT | Holter | Audiometry



Registration No.	102213271	Mobile No.	7045360069
Patient Name	Mr. BHAWANI SHANKAR	Registration Date/Time	08/10/2022 09:17:42
Age / Sex	35 Yrs Male	Sample Collected Date/Time	08/10/2022 10:26:23
Ref By / Hospital	Others BANK OF BARODA	Report Date/Time	08/10/2022 12:39:44
Collected At	DCKC	Printed Date/Time	08/10/2022 18:05:38

Test Name	Value	Unit	Biological Ref Interval
RDW- CV% .EDTA	12.3	%	10.0 - 14.5
Blood Group ABO .EDTA Method : Forward Grouping	"B"		
Rh Typing .EDTA Method : Forward Grouping	POSITIVE		

Page No: 2 of 9

Checked By :- Dr.PiyaliDhar



Dr. Piyali Dhar
MBBS, DCP Pathologist

At Your Home: Collection of Blood Samples, ECG, Digital X-Ray

Occupational Health Service • Diagnostic & Preventive • Health Assessment • Periodic Preventive Health Camps • Corporate Health Checks
Ultrasound | Digital X Ray | DEXA | Mammography | Path Lab | ECHO | TMT | Healthchecks | PFT | Holter | Audiometry



Registration No.	102213271	Mobile No.	7045360069
Patient Name	Mr. BHAWANI SHANKAR	Registration Date/Time	08/10/2022 09:17:42
Age / Sex	35 Yrs Male	Sample Collected Date/Time	08/10/2022 10:26:23
Ref By / Hospital	Others BANK OF BARODA	Report Date/Time	08/10/2022 13:35:39
Collected At	DCKC	Printed Date/Time	08/10/2022 18:05:38

Test Name	Value	Unit	Biological Ref Interval
-----------	-------	------	-------------------------

BIOCHEMISTRY

LIPID PROFILE

Total Lipids .Serum Plain	313	mg/dl	400 - 700
Serum Cholesterol .Serum Plain Method: CHOD-POD	118	mg/dl	0 - 200
Serum Triglycerides .Serum Plain Method: GOD-POD	77	mg/dl	60 - 165
Serum HDL Cholesterol .Serum Plain Method: Direct Method	41.0	mg/dl	40.0 - 70.0
Serum LDL Cholesterol .Serum Plain Method: Calculated	62.0	mg/dl	30.0 - 100.0
Serum VLDL Cholesterol .Serum Plain Method: Calculated	15.0	mg/dl	24.0 - 45.0
Total CHO/HDL Cholesterol Ratio .Serum Plain Method: Calculated	2.88		
LDL/HDL Cholesterol Ratio .Serum Plain Method: Calculated	1.51		

Guidelines for Total Blood Cholesterol Levels on 11 to 12 hour fasting samples

Desirable - Less than 200 mg/dl
 Borderline High Risk - 200 to 239 mg/dl

High Risk - 240 mg/dl and over, on repeated values

Optimal Level for Cardiac Patients - Less than 200 mg/dl

HDL-C: High HDL has generally been found to be protective, decreasing the risk of coronary Artery disease (CAD) in most people. However, some recent studies have shown that in some people with high HDL, the HDL is not protective and may, in fact result in higher risk for CAD than in people with normal HDL levels. In one study it was shown that people with CAD and high HDL had underlying genetic anomalies in enzymes important in lipid turnover. Another study showed that high levels of abnormally large HDL particles were associated with increased risk of CAD. Factors that elevate HDL concentrations include chronic alcoholism, treatment with oral estrogen replacement therapy, extensive aerobic exercise, and treatment with niacin, statins, or fibrates. Smoking reduces levels of HDL cholesterol, while quitting smoking leads to a rise in the plasma HDL level.

Triglycerides
 Female - 40 - 140
 Male - 60 - 165

Adult levels
 Optimal <100 mg/dL
 Near Optimal/ above optimal 100 - 129 mg/dL
 Borderline high 130 - 159 mg/dL
 High 160 - 189 mg/dL

Page No: 3 of 9

Checked By :- Dr.PiyaliDhar



Dr.Piyali Dhar
 MBBS, DCR Pathologist

At Your Home: Collection of Blood Samples, ECG, Digital X-Ray

Occupational Health Service • Diagnostic & Preventive • Health Assessment • Periodic Preventive Health Camps • Corporate Health Checks

Ultrasound | Digital X Ray | DEXA | Mammography | Path Lab | ECHO | TMT | Healthchecks | PFT | Holter | Audiometry



Registration No.	102213271	Mobile No.	7045360069
Patient Name	Mr. BHAWANI SHANKAR	Registration Date/Time	08/10/2022 09:17:42
Age / Sex	35 Yrs. Male	Sample Collected Date/Time	08/10/2022 10:26:23
Ref By / Hospital	Others BANK OF BARODA	Report Date/Time	08/10/2022 13:35:39
Collected At	DCKC	Printed Date/Time	08/10/2022 18:05:38
Test Name	Value	Unit	Biological Ref Interval

LIVER PROFILE / LFT

Serum Bilirubin (Total) .Serum Plain Method: DSA Method	0.71	mg/dl	0.00 - 1.20
Serum Bilirubin (Direct) .Serum Plain Method: DSA Method	0.30	mg/dl	0.00 - 0.30
Serum Bilirubin (Indirect) .Serum Plain Method: Calculated Parameter	0.41	mg/dl	0.00 - 0.60
SGOT .Serum Plain Method: IFCC/KINETIC	36.7	IU/l	Males : Upto 46 IU/l Females : Upto 40 IU/l
SGPT .Serum Plain Method: IFCC/KINETIC	47.4	IU/l	Upto 49 IU/l
Serum Alkaline Phosphatase .Serum Plain Method: DEA Method	47.0	IU/l	30.0 - 120.0
Serum Total Protein .Serum Plain Method: Biuret Method	7.96	gm/dl	6.00 - 8.50
Serum Albumin .Serum Plain Method: BCG Method	4.53	gm/dl	3.20 - 5.50
Globulin .Serum Plain Method: Calculated	3.40	gm/dl	2.00 - 4.10
A/G Ratio .Serum Plain Method: Calculated	1.33		1.00 - 2.10
Serum GGTP .Serum Plain Method: G-Glutamyl Transferase	33.0	U/L	0.0 - 50.0

Page No. 4 of 9

Checked By :- Dr.PiyaliDhar



Dr.Piyali Dhar
MBBS, DCP Pathologist

At Your Home: Collection of Blood Samples, ECG, Digital X-Ray

Occupational Health Service • Diagnostic & Preventive • Health Assessment • Periodic Preventive Health Camps • Corporate Health Checks

Ultrasound | Digital X Ray | DEXA | Mammography | Path Lab | ECHO | TMT | Healthchecks | PFT | Holter | Audiometry



Registration No.	102213271	Mobile No.	7045360069
Patient Name	Mr. BHAWANI SHANKAR	Registration Date/Time	08/10/2022 09:17:42
Age / Sex	35 Yrs Male	Sample Collected Date/Time	08/10/2022 10:26:23
Ref By / Hospital	Others BANK OF BARODA	Report Date/Time	08/10/2022 18:00:30
Collected At	DCKC	Printed Date/Time	08/10/2022 18:05:38

Test Name	Value	Unit	Biological Ref Interval
Blood Sugar (Fasting) .Plasma F <i>Method: GOD POD</i>	98.2	mg/dl	70.0 - 110.0
Blood Sugar (PP) .Plasma PP <i>Method: GOD POD</i> Comment :-	215.5	mg/dl	70.0 - 140.0
<p>Excluding alimentary hypoglycemia, renal glycosuria, hereditary fructose intolerance and galactosemia, possible cause of PP reactive hypoglycemia (PRH) (low post prandial glucose level) include high sensitivity, exaggerated response to insulin like peptide -1, defect in counter regulation very lean or anxious individuals, after massive weight reduction and women with lower body over weight etc.</p>			
Serum Uric Acid .Serum Plain <i>Method: Uricase- POD</i>	4.93	mg/dl	3.40 - 7.00
Blood Urea Nitrogen .Serum Plain <i>Method: Calculated</i>	11.41	mg/dl	0.00 - 20.00
Serum Calcium .Serum Plain <i>Method: Arsenazo III</i>	9.40	mg/dl	New Born : 7.8 - 11.2 mg/dl Adult : 8.2 - 10.6 mg/dl
BUN/CREATININE RATIO .Serum Plain <i>Method: Tech-FerroZine/Cobas6000</i>	10.00	ug/dL	

Iron is transported as Fe (III) bound to the plasma protein apotransferrin. The apotransferrin-Fe(III) complex is called transferrin. Normally only about one third of the iron-binding sites of transferrin are occupied by Fe(III). The additional amount of iron that can be bound is the unsaturated (or latent) iron-binding capacity (UIBC). The sum of the serum iron and UIBC represents total iron-binding capacity (TIBC). TIBC is a measurement for the maximum iron concentration that transferrin can bind.



Page No: 5 of 9
 Checked By :- ARHAAN, Dr.PiyaliDhar

Dr. Piyali Dhar
 MBBS, DCP Pathologist



Registration No.	102213271	Mobile No.	7045360069
Patient Name	Mr. BHAWANI SHANKAR	Registration Date/Time	08/10/2022 09:17:42
Age / Sex	35 Yrs Male	Sample Collected Date/Time	08/10/2022 10:26:23
Ref By / Hospital	Others BANK OF BARODA	Report Date/Time	08/10/2022 18:04:31
Collected At	DCKC	Printed Date/Time	08/10/2022 18:05:38
Test Name	Value	Unit	Biological Ref Interval

IMMUNOASSAY

TOTAL THYROID PROFILE ,Serum Plain

Triiodothyronine (T3)	1.34	ng/ml	0.50 - 2.00
Thyroxin (T4)	5.92	ug/dl	4.40 - 11.60
Thyroid Stimulating Hormone (TSH)	3.61	uIU/mL	0.39 - 6.16

Comments :

The levels of thyroid hormone (T3&T4) are low in case of primary secondary and tertiary hypothyroidism and sometimes in nonthyroidal illness also. Increased levels are found in grave-s disease, hyperthyroidism and thyroid hormone resistance. T3 levels are also raised in T3 thyrotoxicosis. TSH levels are raised in primary hypothyroidism and are low in hyperthyroidism and secondary

Checked By :- Dr.PiyaliDhar



Dr.Piyali Dhar
 MBBS, DCP Pathologist

At Your Home: Collection of Blood Samples, ECG, Digital X-Ray

Occupational Health Service • Diagnostic & Preventive • Health Assessment • Periodic Preventive Health Camps • Corporate Health Checks
 Ultrasound | Digital X Ray | DEXA | Mammography | Path Lab | ECHO | TMT | Healthchecks | PFT | Holter | Audiometry



Registration No.	102213271	Mobile No.	7045360069
Patient Name	Mr. BHAWANI SHANKAR	Registration Date/Time	08/10/2022 09:17:42
Age / Sex	35 Yrs Male	Sample Collected Date/Time	08/10/2022 10:26:23
Ref By / Hospital	Others BANK OF BARODA	Report Date/Time	08/10/2022 13:57:39
Collected At	DCKC	Printed Date/Time	08/10/2022 18:05:38
Test Name	Value	Unit	Biological Ref Interval

CLINICAL PATHOLOGY

URINE ROUTINE EXAMINATION

URE PHYSICAL EXAMINATION

Colour .URINE	Pale Yellow	Pale Yellow
Volume .URINE	20 mL	
Appearance .URINE	Clear	Clear

URE CHEMICAL EXAMINATION

Reaction .URINE	Acidic	Acidic
Ph (Strip Method) .URINE	6.5	5.0 - 8.0
Specific Gravity .URINE	1.020	1.001 - 1.035
Protein (Strip Method) .URINE	Nil	Not-Detected
Glucose (Strip Method) .URINE	Nil	Nil

URE MICROSCOPY EXAMINATION

Pus Cells .URINE	1 - 2 /HPF	0 - 2
Epithelial Cells .URINE	1 - 2 /HPF	0 - 2
RBC's .URINE	NIL /HPF	0 - 2
Casts .URINE	Nil	
Crystals .URINE	Nil	
Bacteria .URINE	Absent	Absent
Mucus Thread .URINE	Nil	Nil
Other .URINE	Nil	

Page No: 7 of 9

Checked By :- ARHAAN



At Your Home: Collection of Blood Samples, ECG, Digital X-Ray

Occupational Health Service • Diagnostic & Preventive • Health Assessment • Periodic Preventive Health Camps • Corporate Health Checks
 Ultrasound | Digital X Ray | DEXA | Mammography | Path Lab | ECHO | TMT | Healthchecks | PFT | Holter | Audiometry



Registration No.	102213271	Mobile No.	7045360069
Patient Name	Mr. BHAWANI SHANKAR	Registration Date/Time	08/10/2022 09:17:42
Age / Sex	35 Yrs Male	Sample Collected Date/Time	08/10/2022 10:26:23
Ref By / Hospital	Others BANK OF BARODA	Report Date/Time	08/10/2022 12:22:33
Collected At	DCKC	Printed Date/Time	08/10/2022 18:05:38

Test Name	Value	Unit	Biological Ref Interval
-----------	-------	------	-------------------------

STOOL ANALYSIS

STOOL MICROSCOPIC EXAMINATION

OTHERS ,STOOL

SNR

Nil

Checked By :- Dr.PiyaliDhar



Dr.Piyali Dhar
 MBBS, DCP Pathologist

At Your Home: Collection of Blood Samples, ECG, Digital X-Ray

Occupational Health Service • Diagnostic & Preventive • Health Assessment • Periodic Preventive Health Camps • Corporate Health Checks

Ultrasound | Digital X Ray | DEXA | Mammography | Path Lab | ECHO | TMT | Healthchecks | PFT | Holter | Audiometry



Registration No.	102213271	Mobile No.	7045360069
Patient Name	Mr. BHAWANI SHANKAR	Registration Date/Time	08/10/2022 09:17:42
Age / Sex	35 Yrs Male	Sample Collected Date/Time	08/10/2022 10:26:23
Ref By / Hospital	Others BANK OF BARODA	Report Date/Time	08/10/2022 13:57:39
Collected At	DCKC	Printed Date/Time	08/10/2022 18:05:38

Test Name	Value	Unit	Biological Ref Interval
URE SUGAR (FASTING) .URINE	NIL		
URE SUGAR PP .URINE	SNR		

*** End of Report ***

Checked By :- ARHAAN, Dr.PiyaliDhar



Dr.Piyali Dhar
 MBBS, DCP Pathologist

At Your Home: Collection of Blood Samples, ECG, Digital X-Ray

Occupational Health Service • Diagnostic & Preventive • Health Assessment • Periodic Preventive Health Camps • Corporate Health Checks
 Ultrasound | Digital X Ray | DEXA | Mammography | Path Lab | ECHO | TMT | Healthchecks | PFT | Holter | Audiometry