



BHAILAL AMIN
GENERAL HOSPITAL



CONCLUSION OF HEALTH CHECKUP

ECU Number	: 1728	MR Number	: 23200274	Patient Name	: ARCHANA GANESH SALUNKE
Age	: 31	Sex	: Female	Height	: 153
Weight	: 52	Ideal Weight	: 54	BMI	: 22.21
Date	: 11/02/2023				

Dr. Manish Mittal

Internal Medicine

Note : General Physical Examination & routine Investigations included in the Health Checkup have certain limitations and may not be able to detect all the latent and asymptomatic diseases.



BHAILAL AMIN GENERAL HOSPITAL



ECU Number : 1728 MR Number : 23200274 Patient Name: ARCHANA GANESH SALUNKE
Age : 31 Sex : Female Height : 153
Weight : 52 Ideal Weight : 54 BMI : 22.21
Date : 11/02/2023

Past H/O : NO P/H/O ANY MAJOR ILLNESS.

Present H/O : NO MEDICAL COMPLAINTS AT PRESENT.

Family H/O : FATHER : MI, HYPERTENSION, DIABETES ; MOTHER : HYPERTENSION AND DIABETES.

Habits : NO HABITS.

Gen.Exam. : G.C. GOOD

B.P : 122/74 mm Hg

Pulse : 78/MIN REG.

Others : SPO2 : 98 %

C.V.S : NAD

R.S. : NAD

Abdomen : NP

Spleen : NP

Skin : NAD

C.N.S : NAD

Advice :



ECU Number : 1728
Age : 31
Weight : 52
Date : 11/02/2023

MR Number : 23200274
Sex : Female
Ideal Weight : 54

Patient Name: ARCHANA GANESH SALUNKE
Height : 153
BMI : 22.21

Ophthalmic Check Up :

Right

Left

Ext Exam

NORMAL

Vision Without Glasses

6/6 N.5

6/6 N.5

Vision With Glasses

-

-

Final Correction

N.A

N.A

Fundus

NORMAL

Colour Vision

NORMAL

Advice

NIL

Orthopedic Check Up :

Ortho Consultation

Ortho Advice

ENT Check Up :

Ear

Nose

Throat

Hearing Test

ENT Advice

General Surgery Check Up :

General Surgery

Abdominal Lump

Hernia

External Genitals

PVR

Proctoscopy

Any Other

Surgical Advice



BHAILAL AMIN
GENERAL HOSPITAL

ESTD. 1964



ECU Number : 1728

Age : 31

Weight : 52

Date : 11/02/2023

MR Number : 23200274

Sex : Female

Ideal Weight : 54

Patient Name: ARCHANA GANESH SALUNKE

Height : 153

BMI : 22.21

Gynaec Check Up :

OBSTETRIC HISTORY (1) FTND : MALE -- 4-1/2 YRS.

MENSTRUAL HISTORY IRREGULAR

PRESENT MENSTRUAL CYCLE LMP : 18/01/23

PAST MENSTRUAL CYCLE -

CHIEF COMPLAINTS -

PA SOFT

PS Cx - HYPERTROPHIC EROSION ON OUT LIP Vg - CLEAR DISCHARGE

PV Fx CLEAR

BREAST EXAMINATION RIGHT NORMAL

BREAST EXAMINATION LEFT NORMAL

PAPSMEAR

BMD

MAMMOGRAPHY

ADVICE FOLLOWUP WITH REPORTS.

Dietary Assesment

ECU Number : 1728 MR Number : 23200274 Patient Name: ARCHANA GANESH SALUNKE
Age : 31 Sex : Female Height : 153
Weight : 52 Ideal Weight : 54 BMI : 22.21
Date : 11/02/2023

Body Type : Normal / Underweight / Overweight
Diet History : Vegetarian / Eggetarian / Mixed

Frequency of consuming fried food : / Day / Week or occasional
Frequency of consuming Sweets : / Day / or occasional
Frequency of consuming outside food : / Day / Week or occasional
Amount of water consumed / day : Glasses / liters

Life style assessment :
Physical activity : Active / moderate / Sedentary / Nil
Alcohol intake : Yes / No
Smoking : Yes / No
Allergic to any food : Yes / No
Are you stressed out ? : Yes / No
Do you travel a lot ? : Yes / No

General diet instructions :

- Have small frequent meals.
- Avoid fatty products like oil, ghee, butter, cheese.
- Take salt restricted diet and avoid table salt.
- Consume fibrous food regularly like whole grains, Daliya, Oats, Bajra, Flex seeds, Pulses, Fruits and Salads.
- Keep changing your cooking oil every three months.
- Avoid Maida, Starchy foods and Bakery products.
- Consume 1-2 seervings of all fruits and vegetables, For Diabetic patients avoid Mango, Chikoo, Banana, Grapes and Custurd apple
- Dring 3 to 4 liters (12 - 14 glass) of water daily.
- Eat Beetroots, Figs, Almond, Walnut, Dates, Leafy vegetables, roasted Channa and Jeggary (Gur) for Heamoglobin in case of diabetic patient avoid Rasins, Dates and Jeggary
- Drink green Tea or black Coffee once in a day.
- Do brisk walking daily.



Patient Name : Mrs. ARCHANA GANESH SALUNKE
 Gender / Age : Female / 31 Years 4 Months 29 Days
 MR No / Bill No. : 23200274 / 231065816
 Consultant : Dr. Manish Mittal
 Location : OPD

Type : OPD
 Request No. : 106013
 Request Date : 11/02/2023 08:56 AM
 Collection Date : 11/02/2023 09:48 AM
 Approval Date : 11/02/2023 01:25 PM

CBC + ESR

Test	Result	Units	Biological Ref-Range
Haemoglobin.			
Haemoglobin	<u>9.1</u>	gm/dL	12 - 15
Red Blood Cell Count (T-RBC)	4.36	mill/cmm	3.8 - 4.8
Hematocrit (HCT)	<u>30.7</u>	%	36 - 46
Mean Corpuscular Volume (MCV)	<u>70.4</u>	fl	83 - 101
Mean Corpuscular Haemoglobin (MCH)	<u>20.9</u>	pg	27 - 32
MCH Concentration (MCHC)	<u>29.6</u>	%	31.5 - 34.5
Red Cell Distribution Width (RDW-CV)	<u>16.5</u>	%	11.6 - 14
Red Cell Distribution Width (RDW-SD)	42.1	fl	39 - 46
Total Leucocyte Count (TLC)			
Total Leucocyte Count (TLC)	7.25	thou/cmm	4 - 10
Differential Leucocyte Count			
Polymorphs	63	%	40 - 80
Lymphocytes	33	%	20 - 40
Eosinophils	1	%	1 - 6
Monocytes	3	%	2 - 10
Basophils	0	%	0 - 2
Polymorphs (Abs. Value)	4.54	thou/cmm	2 - 7
Lymphocytes (Abs. Value)	2.40	thou/cmm	1 - 3
Eosinophils (Abs. Value)	<u>0.07</u>	thou/cmm	0.2 - 0.5
Monocytes (Abs. Value)	0.22	thou/cmm	0.2 - 1
Basophils (Abs. Value)	0.02	thou/cmm	0.02 - 0.1
Immature Granulocytes	0.1	%	1 - 3 : Borderline > 3 : Significant
Platelet Count			
Platelet Count	359	thou/cmm	150 - 410
Smear evaluation	Adequate		
PBS Overview	Anisocytosis (+)		
ESR	<u>20</u>	mm/1 hr	0 - 12

Test Results are dependent on a number of variables & technical limitations. Hence, it is advised to correlate with clinical findings and other related investigations before any firm opinion is made. Recheck / retest may be requested.

365 Days / 24 Hours Laboratory Services

Home Collection Facility Available
(Mon To Sat 8:00 am to 5:00 pm)



BHAILAL AMIN
GENERAL HOSPITAL

◆ Bhaialal Amin Marg, Gorwa, Vadodara, Gujarat 390003.

🌐 www.baghospital.com | 📞 0265-677 6222, 255 6222 | Follow us : 📱

DEPARTMENT OF LABORATORY MEDICINE

Patient Name : Mrs. ARCHANA GANESH SALUNKE
Gender / Age : Female / 31 Years 4 Months 29 Days
MR No / Bill No. : 23200274 / 231065816
Consultant : Dr. Manish Mittal
Location : OPD

Type : OPD
Request No. : 106013
Request Date : 11/02/2023 08:56 AM
Collection Date : 11/02/2023 09:48 AM
Approval Date : 11/02/2023 01:25 PM

CBC + ESR

Immature Granulocyte (IG) count is a useful early marker of infection or inflammation, even when other markers are normal. It is an early and rapid discrimination of bacterial from viral infections. It is also increased in patients on steroid therapy / chemotherapy or haematological malignancy. High IG is always pathological; except in pregnancy and neonates of < 7 days.
Method : HB by Non-Cyanide Hemoglobin analysis method. HCT by RBC pulse height detection method. RBC, TLC & PLC are by Particle Count by Electrical Impedance in Cell Counter. Optical Platelets by Fluorescent + Laser Technology. MCV, MCH, MCHC, RDW (CV & SD) are calculated parameter. DLC by Flowcytometry method using semi-conductor Laser+Smear verification. ESR on Ves metic 20, comparable to Westergrens method and in accordance to ICSH reference method.

--- End of Report ---

Dr. Rakesh Vaidya
MD (Path). DCP.

Test Results are dependent on a number of variables & technical limitations. Hence, it is advised to correlate with clinical findings and other related investigations before any firm opinion is made. Retest / repeat may be requested.



Patient Name : Mrs. ARCHANA GANESH SALUNKE Type : OPD
Gender / Age : Female / 31 Years 4 Months 29 Days Request No. : 106013
MR No / Bill No. : 23200274 / 231065816 Request Date : 11/02/2023 08:56 AM
Consultant : Dr. Manish Mittal Collection Date : 11/02/2023 09:48 AM
Location : OPD Approval Date : 11/02/2023 01:44 PM

Haematology

Test	Result	Units	Biological Ref. Range
Blood Group			
ABO system	AB		
Rh system.	Positive		

By Gel Technology / Tube Agglutination Method

Note :

- This blood group has been done with new sensitive Gel Technology using both Forward and Reverse Grouping Card with Autocontrol.
- This method check`s group both on Red blood cells and in Serum for "ABO" group.

---- End of Report ----

Dr. Rakesh Vaidya
MD (Path). DCP.



Patient Name : Mrs. ARCHANA GANESH SALUNKE
 Gender / Age : Female / 31 Years 4 Months 29 Days
 MR No / Bill No. : 23200274 / 231065816
 Consultant : Dr. Manish Mittal
 Location : OPD

Type : OPD
 Request No. : 106013
 Request Date : 11/02/2023 08:56 AM
 Collection Date : 11/02/2023 09:48 AM
 Approval Date : 11/02/2023 01:25 PM

Fasting Plasma Glucose

Test	Result	Units	Biological Ref. Range
<i>Fasting Plasma Glucose</i>			
Fasting Plasma Glucose	84	mg/dL	70 - 110
Post Prandial 2 Hr. Plasma Glucose	129	mg/dL	70 - 140

By Hexokinase method on RXL Dade Dimesion

--- End of Report ---

Dr. Rakesh Vaidya
 MD (Path). DCP.



Patient Name : Mrs. ARCHANA GANESH SALUNKE
 Gender / Age : Female / 31 Years 4 Months 29 Days
 MR No / Bill No. : 23200274 / 231065816
 Consultant : Dr. Manish Mittal
 Location : OPD

Type : OPD
 Request No. : 106013
 Request Date : 11/02/2023 08:56 AM
 Collection Date : 11/02/2023 09:48 AM
 Approval Date : 11/02/2023 01:25 PM

HbA1c (Glycosylated Hb)

Test	Result	Units	Biological Ref. Range
HbA1c (Glycosylated Hb)			
Glycosylated Hemoglobin (HbA1c)	5.6	%	
estimated Average Glucose (e AG) *	114.02	mg/dL	

(Method:

By Automated HPLC analyser on D-10 Biorad. NGSP Certified, US-FDA approved, Traceable to IFCC reference method.

* Calculated valued for past 60 days, derived from HbA1c %, based on formula recommended by the A1c - Derived Average Glucose study from ADA and EASD funded The ADAG trial.

Guidelines for Interpretation:

Indicated Glycemic control of previous 2-3 months

HbA1c%	e AG (mg/dl)	Glycemic control
> 8	> 183	Action suggested...High risk of developing long-term complications. Action suggested, depends on individual patient circumstances
7 - 8	154 - 183	Good
< 7	< 154	Goal...Some danger of hypoglycemic reaction in type I Diabetics. Some Glucose intolerant individuals and Sub-Clinical diabetics may demonstrate (elevated) HbA1c in this area.
6 - 7	126 - 154	Near Normal
< 6	< 126	Nondiabetic level)

---- End of Report ----

Dr. Rakesh Vaidya
MD (Path). DCP.



Patient Name	: Mrs. ARCHANA GANESH SALUNKE	Type	: OPD
Gender / Age	: Female / 31 Years 4 Months 29 Days	Request No.	: 106013
MR No / Bill No.	: 23200274 / 231065816	Request Date	: 11/02/2023 08:56 AM
Consultant	: Dr. Manish Mittal	Collection Date	: 11/02/2023 09:48 AM
Location	: OPD	Approval Date	: 11/02/2023 01:25 PM

Complete Lipid Profile

Test	Result	Units	Biological Ref. Range
Complete Lipid Profile			
Appearance	Clear		→
Triglycerides	70	mg/dL	1 - 150
<i>(By Lipase / Glycerol dehydrogenase on RXL Dade Dimension</i>			
<i>< 150 Normal</i>			
<i>150-199 Borderline High</i>			
<i>200-499 High</i>			
<i>> 499 Very High)</i>			
Total Cholesterol	179	mg/dL	1 - 200
<i>(By enzymatic colorimetric method on RXL Dade Dimension</i>			
<i><200 mg/dL - Desirable</i>			
<i>200-239 mg/dL - Borderline High</i>			
<i>> 239 mg/dL - High)</i>			
HDL Cholesterol	35	mg/dL	40 - 60
<i>(By Direct homogenous technique, modified enzymatic non-immunological method on RXL Dade Dimension</i>			
<i>< 40 Low</i>			
<i>> 60 High)</i>			
Non HDL Cholesterol (calculated)	144	mg/dL	1 - 130
<i>(Non- HDL Cholesterol</i>			
<i>< 130 Desirable</i>			
<i>139-159 Borderline High</i>			
<i>160-189 High</i>			
<i>> 191 Very High)</i>			
LDL Cholesterol	127	mg/dL	1 - 100
<i>(By Direct homogenous technique, modified enzymatic non-immunological method on RXL Dade Dimension</i>			
<i>< 100 Optimal</i>			
<i>100-129 Near / above optimal</i>			
<i>130-159 Borderline High</i>			
<i>160-189 High</i>			
<i>> 189 Very High)</i>			
VLDL Cholesterol (calculated)	14	mg/dL	12 - 30
LDL Ch. / HDL Ch. Ratio	3.63		2.1 - 3.5
T. Ch./HDL Ch. Ratio	5.11		3.5 - 5
<i>(Recent NECP / ATP III Guidelines / Classification (mg/dl) :)</i>			

--- End of Report ---

Dr. Rakesh Vaidya
MD (Path). DCP.



Patient Name : Mrs. ARCHANA GANESH SALUNKE
 Gender / Age : Female / 31 Years 4 Months 29 Days
 MR No / Bill No. : 23200274 / 231065816
 Consultant : Dr. Manish Mittal
 Location : OPD

Type : OPD
 Request No. : 106013
 Request Date : 11/02/2023 08:56 AM
 Collection Date : 11/02/2023 09:48 AM
 Approval Date : 11/02/2023 01:25 PM

Renal Function Test (RFT)

Test	Result	Units	Biological Ref. Range
Urea (By Urease Kinetic method on RXL Dade Dimension)	21	mg/dL	10 - 45
Creatinine (By Modified Kinetic Jaffe Technique)	0.53	mg/dL	0.6 - 1.1
Estimate Glomerular Filtration rate (Ref. range : > 60 ml/min for adults between age group of 18 to 70 yrs. EGFR Calculated by IDMS Traceable MDRD Study equation. Reporting of eGFR can help facilitate early detection of CKD. By Modified Kinetic Jaffe Technique)	More than 60		
Uric acid (By Uricase / Catalase method on RXL Siemens)	2.7	mg/dL	2.2 - 5.8

--- End of Report ---

Dr. Rakesh Vaidya
MD (Path). DCP.



Patient Name : Mrs. ARCHANA GANESH SALUNKE
 Gender / Age : Female / 31 Years 4 Months 29 Days
 MR No / Bill No. : 23200274 / 231065816
 Consultant : Dr. Manish Mittal
 Location : OPD

Type : OPD
 Request No. : 106013
 Request Date : 11/02/2023 08:56 AM
 Collection Date : 11/02/2023 09:48 AM
 Approval Date : 11/02/2023 01:26 PM

Liver Function Test (LFT)

Test	Result	Units	Biological Ref. Range
Bilirubin			
Bilirubin - Total	0.72	mg/dL	0 - 1
Bilirubin - Direct	0.12	mg/dL	0 - 0.3
Bilirubin - Indirect	0.6	mg/dL	0 - 0.7
<i>(By Diazotized sulfanilic acid on RXL Dade Dimension.)</i>			
Aspartate Aminotransferase (SGOT/AST)	18	U/L	13 - 35
<i>(By IFCC UV kinetic method on RXL Dade Dimension.)</i>			
Alanine Aminotransferase (SGPT/ALT)	25	U/L	14 - 59
<i>(By IFCC UV kinetic method on RXL Dade Dimension.)</i>			
Alkaline Phosphatase	56	U/L	42 - 98
<i>(BY PNPP AMP method on RXL Dade Dimension.)</i>			
Gamma Glutamyl Transferase (GGT)	17	U/L	5 - 55
<i>(By IFCC method on RXL Dade Dimension.)</i>			
Total Protein			
Total Proteins	7.49	gm/dL	6.4 - 8.2
Albumin	3.47	gm/dL	3.4 - 5
Globulin	4.02	gm/dL	3 - 3.2
A : G Ratio	0.86		1.1 - 1.6
<i>(By Biuret endpoint and Bromocresol purple method on RXL Dade Dimension.)</i>			

Test Results are dependent on a number of variables & technical limitations. Hence, it is advised to correlate with clinical findings and other related investigations before any firm opinion is made. Recheck / retest may be requested.

--- End of Report ---

Dr. Rakesh Vaidya
MD (Path). DCP.



Patient Name : Mrs. ARCHANA GANESH SALUNKE
 Gender / Age : Female / 31 Years 4 Months 29 Days
 MR No / Bill No. : 23200274 / 231065816
 Consultant : Dr. Manish Mittal
 Location : OPD

Type : OPD
 Request No. : 106013
 Request Date : 11/02/2023 08:56 AM
 Collection Date : 11/02/2023 09:48 AM
 Approval Date : 11/02/2023 01:25 PM

Thyroid Hormone Study

Test	Result	Units	Biological Ref. Range
------	--------	-------	-----------------------

Triiodothyronine (T3)	1.78	ng/ml	
-----------------------	------	-------	--

(Done by 4th generation electrochemiluminescence based method on automated immunoassay / Cobas e 411.

Reference interval (ng/ml)

1 - 3 days : 0.1 - 7.4
 1-11 months : 0.1 - 2.45
 1-5 years : 0.1 - 2.7
 6-10 years : 0.9 - 2.4
 11-15 years : 0.8 - 2.1
 16-20 years : 0.8 - 2.1
 Adults (20 - 50 years) : 0.7 - 2.0
 Adults (> 50 years) : 0.4 - 1.8
 Pregnancy (in last 5 months) : 1.2 - 2.5

(Reference : Tietz - Clinical guide to laboratory test, 4th edition))

Thyroxine (T4)	10.44	mcg/dL	
----------------	-------	--------	--

(Done by 4th generation electrochemiluminescence based method on automated immunoassay / Cobas e 411.

Reference interval (mcg/dL)

1 - 3 days : 11.8 - 22.6
 1 - 2 weeks : 9.8 - 16.6
 1 - 4 months : 7.2 - 14.4
 4 - 12 months : 7.8 - 16.5
 1-5 years : 7.3 - 15.0
 5 - 10 years : 6.4 - 13.3
 10 - 20 years : 5.6 - 11.7
 Adults / male : 4.6 - 10.5
 Adults / female : 5.5 - 11.0
 Adults (> 60 years) : 5.0 - 10.7

(Reference : Tietz - Clinical guide to laboratory test, 4th edition))

Thyroid Stimulating Hormone (US-TSH)	2.25	microIU/ml	
--------------------------------------	------	------------	--

(Done by 4th generation electrochemiluminescence based method on automated immunoassay / Cobas e 411.

Reference interval (microIU/ml)

Infants (1-4 days) : 1.0 - 39
 2-20 weeks : 1.7 - 9.1
 5 months - 20 years : 0.7 - 6.4
 Adults (21 - 54 years) : 0.4 - 4.2
 Adults (> 55 years) : 0.5 - 8.9
 Pregnancy :
 1st trimester : 0.3 - 4.5
 2nd trimester : 0.5 - 4.6
 3rd trimester : 0.8 - 5.2

(Reference : Tietz - Clinical guide to laboratory test, 4th edition))

--- End of Report ---

Dr. Rakesh Vaidya
 MD (Path). DCP.



Patient Name : Mrs. ARCHANA GANESH SALUNKE
 Gender / Age : Female / 31 Years 4 Months 29 Days
 MR No / Bill No. : 23200274 / 231065816
 Consultant : Dr. Manish Mittal
 Location : OPD

Type : OPD
 Request No. : 106013
 Request Date : 11/02/2023 08:56 AM
 Collection Date : 11/02/2023 09:48 AM
 Approval Date : 11/02/2023 01:25 PM

Urine routine analysis (Auto)

Test	Result	Units	Biological Ref. Range
Physical Examination			
Quantity	30	mL	
Colour	Pale Yellow		
Appearance	Turbid (Slight)		
Chemical Examination (By Reagent strip method)			
pH	6.0		
Specific Gravity	<=1.005		
Protein	Negative	gm/dL	0 - 5
Glucose	Negative	mg/dL	0 - 5
Ketones	Negative		0 - 5
Bilirubin	Negative		Negative
Urobilinogen	Negative		Negative (upto 1)
Blood	Negative		Negative
Leucocytes	3+		Negative
Nitrite	Negative		Negative
Microscopic Examination (by Microscopy after Centrifugation at 2000 rpm for 10 min or on fully automated Sysmex urine sedimentation analyzer UF4000)			
Red Blood Cells	0 - 1	/hpf	0 - 2
Leucocytes	50 - 100	/hpf	0 - 5
Epithelial Cells	1 - 5	/hpf	0 - 5
Casts	Nil	/lpf	Nil
Crystals	Nil	/hpf	Nil
Mucus	Absent	/hpf	Absent
Organism	Absent		

---- End of Report ----

Dr. Rakesh Vaidya
 MD (Path). DCP.



Patient Name : Mrs. ARCHANA GANESH SALUNKE
 Gender / Age : Female / 31 Years 4 Months 29 Days
 MR No / Bill No. : 23200274 / 231065816
 Consultant : Dr. Manish Mittal
 Location : OPD

Type : OPD
 Request No. : 106013
 Request Date : 11/02/2023 08:56 AM
 Collection Date : 11/02/2023 09:48 AM
 Approval Date : 11/02/2023 02:43 PM

Pap Smear

Test	Result	Units	Biological Ref. Range
------	--------	-------	-----------------------

Pap Smear

Pap Smear Screening Report...

Cyto No : P/227/23
 Received at 12:00 pm.

Clinical Details : No complain

P/V findings : Cx. - Erosion on anterior lip, Hypertrophic / Vg. - Clear discharge.

LMP : 18/01/2023

TBS Report / Impression :

- * Satisfactory for evaluation; transformation zone components identified.
- * Mild acute inflammatory cellularity. No evidence of T. vaginalis / Fungal elements.
- * Benign cellular changes, reparative changes.
- * No epithelial cell abnormality favouring squamous intraepithelial lesion or frank malignancy (NILM).

Note / Method :

The material received in LBC container, cytosmear was stained by rapid pap method and reported with due consideration to The Bethesda system (Modified 2014)

--- End of Report ---

Dr. Rakesh Vaidya
 MD (Path). DCP.



DEPARTMENT OF DIAGNOSTIC RADIOLOGY

Patient No. : 23200274 Report Date : 11/02/2023
Request No. : 190052609 11/02/2023 8.56 AM
Patient Name : **Mrs. ARCHANA GANESH SALUNKE**
Gender / Age : Female / 31 Years 4 Months 29 Days

ADVANCED DIGITAL SOLUTIONS

- Computer Radiography
- Ultra Sensitive Colour Doppler
- Ultra High Resolution Sonography
- Multi-Detector CT Scan
- Mammography
- Interventional Radiology
- Digital Subtraction Angiography
- Foetal Echocardiography
- Echocardiography

USG : Abdomen (Excluding Pelvis) Or Upper Abdomen

Liver is normal in size and echopattern. No mass lesion identified. The hepaticveins are clear and patent. PV patent. No dilated IHBR.

Gall bladder is well distended and shows no obvious abnormality. Common bile duct measures 4 mm in diameter.

Pancreas shows no obvious abnormality. Tail obscured.
Spleen is normal size and echopattern.

Both kidneys are normal in shape and position. Normal echogenicity and cortico medullary differentiation is noted. No hydronephrosis or mass lesion seen.

Uterus is anteverted, normal in size and echo pattern. Endometrium thickness is about 5 mm. No obvious mass lesion seen.

Uterine length : 76 mm.
A.P. : 36 mm.

Both ovaries reveal small follicles.

Urinary bladder is well distended and appears normal.

No ascites.

COMMENT:

No obvious abnormality seen.

Kindly correlate clinically

Prerna C Hasani

Dr.Prerna C Hasani, MD
Consultant Radiologist



Patient No. : 23200274 Report Date : 11/02/2023
Request No. : 190052694 11/02/2023 8.56 AM
Patient Name : Mrs. ARCHANA GANESH SALUNKE
Gender / Age : Female / 31 Years 4 Months 29 Days

Echo Color Doppler

MITRAL VALVE : NORMAL, NO MS, TRACE MR
AORTIC VALVE : TRILEAFLET, NO AS, NO AR
TRICUSPID VALVE : NORMAL, TRACE TR, NO PAH
PULMONARY VALVE : NORMAL, NO PR, NO PS
LEFT ATRIUM : NORMAL SIZE
AORTA : NORMAL
LEFT VENTRICLE : NORMAL LVEF -60%, NO RWMA AT REST
RIGHT ATRIUM : NORMAL SIZE
RIGHT VENTRICLE : NORMAL SIZE
I.V.S. : INTACT
I.A.S. : INTACT
PULMONARY ARTERY : NORMAL
PERICARDIUM : NO EFFUSION
COLOUR/DOPPLER FLOW MAPPING : TRACE MR, TR NO PAH

FINAL CONCLUSION:

1. NORMAL SIZED ALL CARDIAC CHAMBERS
2. NORMAL LV SYSTOLIC FUNCTION LVEF - 60%
3. NO RESTING RWMA
4. NORMAL VALVES, NO MITRAL / AORTIC STENOSIS
5. NORMAL RIGHT HEART SIZE AND RV PRESSURE
6. NO PERICARDIAL EFFUSION, CLOT OR VEGETATION SEEN, SR+.

DR. KILLOOL KANERIA MD, DM
INTERVENTIONAL CARDIOLOGIST

Name: Archana g saiteunke -
Patient ID: 23200274

11.02.2023 10:02:30
Standard 12-Lead

Date of birth: Undefined
Gender: Undefined
Height: Undefined
Weight: Undefined
Ethnicity: Undefined
Facemaker: Unknown

Visit ID: Room:
Medication:
Order ID:
Ord. proxy:
Ord. prot.

HR 69 bpm
P axis 17°
QRS axis 52°
T axis 23°

RR 867 ms
P 77 ms
PR 115 ms
QRS 78 ms
QT 392 ms
QTcB 421 ms

Atrial fibrillation
Normal electrical axis
Abnormal ECG
Unconfirmed report

Indication:
Remark:

Abnormal

ECG

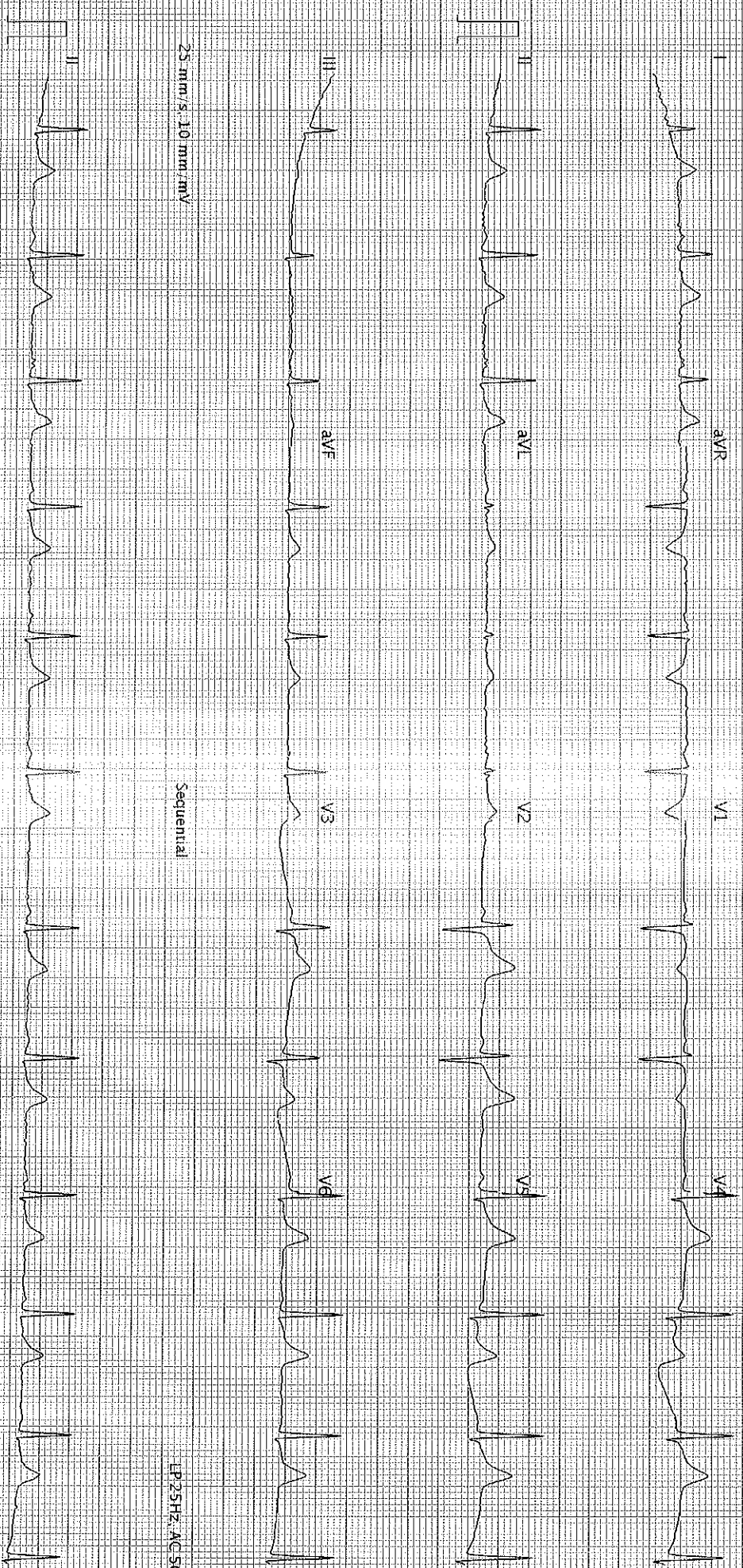

25 mm/s, 10 mm/mV

Sequential

LP 25HZ, AC 50HZ

25 mm/s, 10 mm/mV

LP 25HZ, AC 50HZ

AI 102 G2 J Z 01 (U080-011030)

Printed on 11.02.2023 10:02:44

Page 1 of 1

SCHILLER

Part No.2.157048M

CE 0123

Q34

Dr. Sonica Peshin

Cosmetic Dentist & Implantologist

Reg. No. : 6966-A

M. : 9586867301



BHAILAL AMIN
GENERAL HOSPITAL

Dental assessment form

11/02/2023

Name: Archana Ganesh Salunke

Age/ Sex: 31 years/Female

Patient has come for an oral hygiene check up

On Examination:

- Stains++ Calculus++
- History of horizontal brushing
- Generalised attrition, recession
- Impacted tooth with decay with respect to 48
- Missing 38 causing supra-eruption of 28

Provisional diagnosis:

- Chronic generalised gingivitis

Treatment plan:

- Scaling and polishing
- Extraction of 28, 48, if pain arises

Advised:

- Brush your teeth twice daily
- Salt water rinses atleast once a day.
- Clean your tongue and floss in between everyday.
- Follow vertical brushing technique.

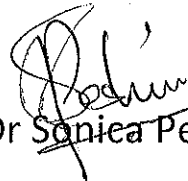

Dr Sonica Peshin

ITEM CODE:SMD066

HEART CARE | BRAIN & SPINE | BONE & JOINT | MINIMAL ACCESS SURGERY
24X7 EMERGENCY | DIAGNOSTICS | PHARMACY | BLOOD BANK

 www.baghospital.com  (0265) 677 6222, 255 6222

Follow us

 Bhalil Amin Marg, Gorwa, Vadodara, Gujarat - 390003

