

VI-2011-01-03 09:10:10

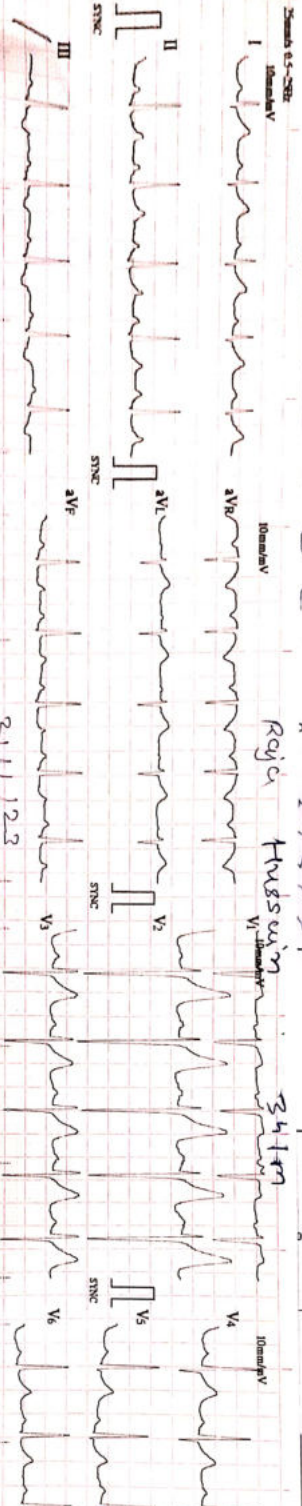

Raja Hussain

HR : 104
 R-R : 572
 P-R : 157
 QRS : 93
 QT/QTc : 316/417
 P/QR/T : 44/78/33
 RV5-SVI : 1.340/0.980
 RV5-SVI : 2.330

Dr. Krishna P. Vaidya
 MD PGCC
 A.C.C.I.
 Sinus Tachycardia
 Left Atrial Enlargement
 T Abnormality

Inconformed report verified by:



Heart & General Clinic

Icure Heart & Diet Clinic, 402, Epsilon tower, opp Pasha bhai park, Race course, Vadodara

:: PERSONAL HEALTH REPORT ::

Name!- Raja Hussain	*DATE 21/01/2023
	SR. NO. SEX. Male AGE 34 year HEIGHT 165cm WEIGHT 76k.g.

HISTORY

Present History : NO
 Past Hlness History : NO Diabctcs/Hypertension/Tuberculosis/Asthma/Epilcpsy
 Past Occupational History : NO
 Family History : Father - Diabetic
 Personal History : no
 Addiction : NO Tobacco/Gutkha/Smoking/Alcohol

GENERAL EXAMINATION

T.P.R. : B.P. : 126/82 mm Hg

Pallor/Icterus/Cyanosis/Varicosity/Lymph Nodes/Thyroid/Oedema/NVE/Other :

SYSTEMIC EXAMINATION

R.S. : NAD
 C.V.S : NAD
 C.N.S : NAD
 A.S. : NAD
 Musculo-skelet System : NAD



E.N.T. Ex. NAD	ACUITY OF VISION		RT EYE - 0.5	LT EYE - 0.5
	Without Glass	DISTANT	6/	6/
Near		6/	6/	
Dental Ex. NAD	With Glass	DISTANT	6/ 6	6/ 6
		Near	6/ 6	6/ 6
Skin Ex. NAD	COLOUR BLINDNESS NAD			
Psychic Ex. NAD				

REMARK

ADVICE

The Worker is FIT/UNFIT for the assigned job.

Dr. Krish Vaidya
 MD, PGDCC
 Associate Consultant-Cardiology
 Reg.No.G-10510

DR. KRISH VAIDYA

MD G-50510, CIH

भारत सरकार
Government of India

Issue Date: 11/01/2012

Raja Hussain
DOB : 04/04/1988
Male

5552 8569 9743

मेरा आधार, मेरी पहचान

Raja Hussain



B बैंक ऑफ बड़ौदा
Bank of Baroda

नाम राजा हुसैन
Name RAJA HUSSAIN

कर्मचारी कूट नं.
E.C. No. 170609

जारीकर्ता प्राधिकारी
Issuing Authority

राजा हुसैन
Signature Holder's



BARODA DIAGNOSTIC LABORATORY

302, Trivia Complex, Natubhai Circle, Race Course, Vadodara. ☎ +91 8866009950 / 7405009950 📧 bdl95950@gmail.com



* 2 5 8 1 4 *

Patient's name	: Hussain Raja	Reg. ID	: icure-509-19
Age/Sex	: 34 Years/Male	Accession	: 25814
Referred by	: C/o. I Cure Heart & Diet Clinic	Reg. Date	: 21/01/2023
Sample From	: LAB	Collection Time	: 21/01/2023 14:04
UHID	:		

COMPLETE BLOOD COUNT

Sample Type: EDTA

Test Name	Result	Units	Biological Reference Interval
<u>Blood Counts</u>			
Haemoglobin :	13.5	Gms%	13.5 - 18.0
Total R.B.C. :	4.63	mill/c.mm	4.7 - 6.0
Total W. B. C. :	5900	/cu mm	4000 - 10500
Platelet Count :	301000	/cu.mm	1,50,000 - 4,50,000
<u>Differential Count</u>			
Neutrophils :	62	%	40 - 70
Lymphocytes :	32	%	20 - 40
Eosinophils :	02	%	1 - 4
Monocytes :	04	%	2 - 6
Basophils :	00	%	0 - 01
<u>Blood Indices</u>			
P. C. V :	38.0	%	42 - 52
M. C. V. :	82.1	fl	78 - 100
M.C.H :	29.2	pg	27 - 31
M. C. H. C :	35.5	%	32 - 36
R.D.W :	13.8	%	11.5 - 14.0
<u>E.S.R. (Westergren Method)</u>			
After one hour :	6	mm	1 - 7





BARODA DIAGNOSTIC LABORATORY

302, Trivia Complex, Natubhai Circle, Race Course, Vadodara. ☎ +91 8866009950 / 7405009950 ✉ bdi95950@gmail.com



Patient's name : Hussain Raja
Age/Sex : 34 Years/Male
Referred by : C/o. I Cure Heart & Diet Clinic
Sample From : LAB
UHID :

Reg. ID : icure-509-19
Accession : 25814
Reg. Date : 21/01/2023
Collection Time : 21/01/2023 14:04

HIV HBsAg

<u>Test</u>	<u>Result</u>	<u>Normal Range</u>
Test for HIV 1 Antibodies :	Non reactive	Non reactive
Test for HIV 2 Antibodies :	Non reactive	Non reactive
HBsAg : (Hepatitis B surface Antigen)	Negative	Negative

Note: The above tests are done as a screening procedure.
: If clinically suspected, confirmation by ELISA is recommended.
: Rarely false negativity/positivity may occur.



LAB
LAB USE ONLY (Entered by :AP Enter Date/Time:21/01/2023 3:28:00 PM) (Verify by :NITI Verify Date/Time:21/01/2023 3:41:00 PM)





BARODA DIAGNOSTIC LABORATORY

302, Trivia Complex, Natubhai Circle, Race Course, Vadodara. ☎ +91 8866009950 / 7405009950 ✉ bdl95950@gmail.com



* 2 5 8 1 4 *

Patient's name : Hussain Raja
Age/Sex : 34 Years/Male
Referred by : C/o. I Cure Heart & Diet Clinic
Sample From : LAB
UHID :

Reg. ID : icure-509-19
Accession : 25814
Reg. Date : 21/01/2023
Collection Time : 21/01/2023 14:04

THYROID FUNCTION

Sample Type: Serum

Test Name	Result	Units	Biological Reference Interval
TOTAL T3 :	0.90	ng/ml	0.84 - 2.0
TOTAL T4 :	6.19	ug/dl	5.1 - 14.0
TSH :	1.90	mIU/L	0.25 - 5.0

Method : CLIA



LAB
LAB USE ONLY (Entered by :AP Enter Date/Time:21/01/2023 3:28:00 PM) (Verify by :NITI Verify Date/Time:21/01/2023 3:41:00 PM)





BARODA DIAGNOSTIC LABORATORY

302, Trivia Complex, Natubhai Circle, Race Course, Vadodara. ☎ +91 8866009950 / 7405009950 ✉ bdl95950@gmail.com



★ 2 5 8 1 4 ★

Patient's name : Hussain Raja
Age/Sex : 34 Years/Male
Referred by : C/o. I Cure Heart & Diet Clinic
Sample From : LAB
UHID :

Reg. ID : icure-509-19
Accession : 25814
Reg. Date : 21/01/2023
Collection Time : 21/01/2023 14:04

RENAL FUNCTION TEST

Test Name	Result	Units	Biological Reference Interval
Urea :	19	mg/dl	10 - 50
Bun (Calculated) :	8.9	mg/dl	0 - 18
Creatinine :	0.96	mg/dl	0.4 - 1.5
Uricacid :	4.20	mg/dl	3.4 - 7.0
BUN CREAT RATIO :			10:1 - 20:1

Done on Fully automated biochemistry analyser - COBAS C 111



LAB
LAB USE ONLY (Entered by :AP Enter Date/Time:21/01/2023 3:28:00 PM) (Verify by :NITI Verify Date/Time:21/01/2023 3:41:00 PM)





BARODA DIAGNOSTIC LABORATORY

302, Trivia Complex, Natubhai Circle, Race Course, Vadodara. ☎ +91 8866009950 / 7405009950 ✉ bdl95950@gmail.com



Patient's name : Hussain Raja
Age/Sex : 34 Years/Male
Referred by : C/o. I Cure Heart & Diet Clinic
Sample From : LAB
UHID :

Reg. ID : icure-509-19
Accession : 25814
Reg. Date : 21/01/2023
Collection Time : 21/01/2023 14:04

LIVER FUNCTION TEST

Sample Type: Serum

Test Name	Result	Units	Biological Reference Interval
S.G.P.T (ALT) :	18	U/L	0 - 40
S.G.O.T (AST) :	25	U/L	0 - 37
ALK.PHOSPHATASE :	44	U/L	40 - 130
G.G.T :	16.5	U/L	8 - 78
<u>Bilirubin</u>			
Total :	0.48	mg/dl	0.2 - 1.0
Direct :	0.25	mg/dl	0 - 0.6
Indirect :	0.23	mg/dl	0 - 0.5
<u>Serum Proteins</u>			
Total Protein :	6.90	gms/dl	6.4 - 8.3
Albumin :	4.10	gms/dl	3.8 - 4.4
Globulins :	2.8	gms/dl	2.3 - 3.5
A/G Ratio :	1.46		0.9 - 2.9

Done on Fully automated biochemistry analyser - COBAS C 111

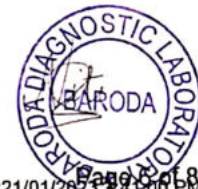

LAB
LAB USE ONLY (Entered by: AP Enter Date/Time: 21/01/2023 3:29:00 PM) (Verify by: NITI Verify Date/Time: 21/01/2023 3:29:00 PM)



BARODA DIAGNOSTIC LABORATORY

302, Trivia Complex, Natubhai Circle, Race Course, Vadodara. ☎ +91 8866009950 / 7405009950 📧 bdl95950@gmail.com



Patient's name : Hussain Raja
Age/Sex : 34 Years/Male
Referred by : C/o. I Cure Heart & Diet Clinic
Sample From : LAB
UHID :

Reg. ID : icure-509-19
Accession : 25814
Reg. Date : 21/01/2023
Collection Time : 21/01/2023 14:04

LIPID PROFILE

Sample Type: Serum

Test Name	Result	Units	Biological Reference Interval
Cholesterol :	135	mg/dl	0 - 200
Triglyceride :	104	mg/dL	0 - 150
HDL - Cholesterol :	41	mg/dL	35 - 65
LDL - Cholesterol :	73.2	mg/dL	0 - 130
VLDL - Cholesterol :	20.8	mg/dL	0 - 30
Total Cholesterol/HDL Ratio :	3.29		1 - 6
LDL / HDL Cholesterol Ratio :	1.79		0 - 3.5

Done on Fully automated biochemistry analyser - COBAS C 111



LAB
LAB USE ONLY (Entered by :NITI Enter Date/Time:21/01/2023 3:41:00 PM) (Verify by :NITI Verify Date/Time:21/01/2023 3:41:00 PM)





BARODA DIAGNOSTIC LABORATORY

302, Trivia Complex, Natubhai Circle, Race Course, Vadodara. ☎ +91 8866009950 / 7405009950 ✉ bdl95950@gmail.com



Patient's name : Hussain Raja
Age/Sex : 34 Years/Male
Referred by : C/o. I Cure Heart & Diet Clinic
Sample From : LAB
UHID :

Reg. ID : icure-509-19
Accession : 25814
Reg. Date : 21/01/2023
Collection Time : 21/01/2023 14:04

HbA1C REPORT

Sample Type: EDTA

Test Name	Result	Units	Biological Reference Interval
HbA1C :	5.20	%	Excellent control: 4.2-6.2 Good Control : 6.3-7.2 Fair Control : 7.3-8.2 Poor Control : >8.3
Mean Blood Glucose levels : of last 03months	103.0	mg/dl	

NOTE

*As per the new 2009 update of American Diabetes Association regarding HbA1C & Mean Blood Glucose relationship.

This test is used to monitor diabetic patients compliance with the therapeutic regimen and long term blood glucose control. It's level is proportional to both the average blood glucose concentration and the life span of the red blood cells (RBC) in circulation. HbA1c values are free of day to day glucose fluctuations and are unaffected by exercise or recent food intake.



LAB
LAB USE ONLY (Entered by :AP Enter Date/Time:21/01/2023 3:30:00 PM) (Verify by :NITI Verify Date/Time:21/01/2023 3:41:00 PM)





BARODA DIAGNOSTIC LABORATORY

Name : HUSSAIN RAJA
Ref By : ICURE HEART & DIET CLINIC

Age/Sex : 34 Yrs./M
Date : 21/01/2023
Report ID. : 6

HAEMOGRAM PROFILE

TEST

RESULT

Blood Group : * O *
Rh Factor : * POSITIVE *
(Anti D.)

BIOCHEMISTRY

FASTING (FBS)

Blood Glucose : 109.0 mg/dL 70 - 110 mg/dL

POST-PRANDIAL

Blood Glucose : 130.0 mg/dL 80 - 140 mg/dL

Done By Fully Auto Analyzer MIURA, A-1004

END OF REPORT



Dr. Nehal Tiwari
(MD)
Consultant Pathologist
(Reg. No. G-54530)



Dr. Priya Kriplani
(MD)
Consultant Pathologist
(Reg. No. G-46004)





BARODA DIAGNOSTIC LABORATORY

Name : HUSSAIN RAJA
Ref By : ICURE HEART & DIET CLINIC

Age/Sex : 34 Yrs./M
Date : 21/01/2023
Report ID. : 6

EXAMINATION OF URINE

TEST	RESULT	UNIT
Sample	: FASTING	
PHYSICAL EXAMINATION		
Quantity	: 10	mL
Colour	: YELLOW	
Transperancy	: CLEAR	
Specific Gravity	: 1.003	
Reaction	: ACIDIC	
Deposits	: ABSENT	
CHEMICAL EXAMINATION		
Albumin	: NIL	
Sugar	: NIL	
Acefone	: ABSENT	
Bile Salts	: ABSENT	
Bile Pigments	: ABSENT	
Urobilinogen	: NORMAL ; ~ < 1.0 mg/dL	
Occult Blood	: ABSENT	
Nitrate	: ABSENT	
MICROSCOPIC EXAMINATION		
Pus Cells	: 0-1 / hpf	
RBC	: NIL	
Epithelial Cells	: NIL	
Crystals	: NIL	
Amorphous Phosphate	: NIL	
Cast	: NIL	

END OF REPORT

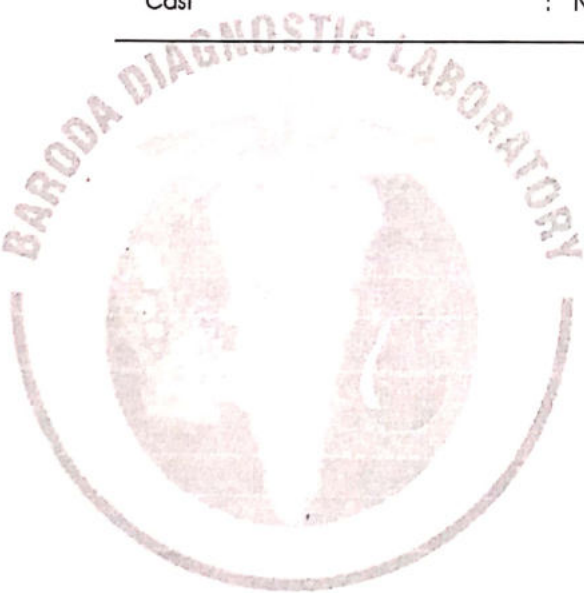

Dr. Nehal Tiwari
(MD)
Consultant Pathologist
(Reg No. G-54530)



Dr. Priya Kriplani
(MD)
Consultant Pathologist
(Reg. No. G-46004)



Heart & General Clinic

NAME : Mr Raja Hussain

AGE: 34 Y/M

DATE : 21/01/2023

ULTRASOUND WHOLE ABDOMEN

(Screening Only)

Liver is normal in size and shows normal parenchymal reflectivity. No focal lesion is seen. Hepatic veins appear normal. There is no evidence of any dilated intra hepatic biliary radicals.

Portal Vein appears normal in diameter. **Common Bile Duct** is of normal diameter.

Gallbladder is distended with normal wall thickness. There is no evidence of gallstones. No evidence of peri-cholecystic fluid or probe tenderness.

Pancreas is normal in size and shows homogenous reflectivity. There is no evidence of any calcification or ductal dilatation.

Spleen is normal size and shows a homogenous echotexture. There is no evidence of any focal lesion.

Both Kidneys are normal in position and size. They show normal cortical reflectivity and cortico-medullary distinction. Right kidney measures 103x43mm. Left kidney measures 105x51mm. There is no evidence of renal calculi, hydronephrosis or mass seen.

Bladder is well distended and shows normal wall thickness. No evidence of intra-luminal mass or calculi.

Prostate gland is normal in size. It has smooth outlines and normal reflectivity.

There is no evidence of ascites.

No evidence of any gross bowel mass seen.

No evidence of any aorto-caval or mesenteric root lymphadenopathy.

Appendix cannot be imaged. No mass or collection in right iliac fossa.

CONCLUSION: No sonographic abnormality is seen.

Mehul Prajapati



DR. MEHUL PRAJAPATI
CONSULTANT RADIOLOGIST



2D Echocardiography & Color Doppler Report

iCure Hear care, 402, Epsilon tower, opp Pasha bhai park, Race course, Vadodara

Patient Name: Mr Raja Hussain
Age Gender: male - 34 Years

Date: 21 / 01 / 2023

M. Mode Study:

LA	31	IVS	09	PWD	09
AO	24	LVDs	31	LVDd	49

Doppler Study:

Mitral Valve	E: 0.74 A: 0.59
Aortic Valve	Normal
Tricuspid Valve	Normal
Pulmonary Valve	Normal

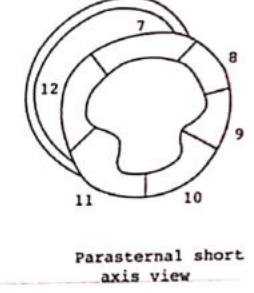
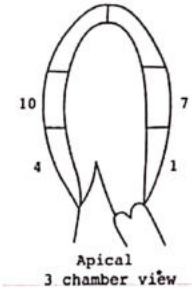
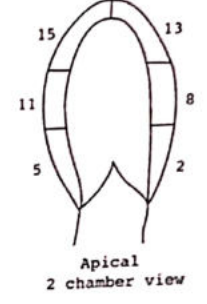
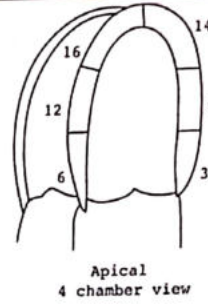

Conclusion:

- Normal LV Systolic function
- LVEF: 60 % ,No RWMA
- Cardiac Chambers: Normal
- Diastolic function: Normal
- TR: No PAH: No RVSP: 18 mmhg
- No Ms , No MR
- Mild AR , No AS
- ASD/VSD/PDA/Co-A : No
- No Clots or vegetations found
- IVC: 12mm size with >50% collapsive



Dr. Krish P. Vaidya
 MD, PGDC
 Associate Consultant-Cardiology
 Reg.No.G-50510

Dr. Krish P Vaidya
 Consultant Cardiologist, Diabetologist
 & General Physician

Note:

Normal 2D echo report does not rule out cardiac diseases
 this report shall not be used for Medico legal purposes,
 Clinical Correlation advisable.

Heart & General Clinic

iCure Heart& Diet Clinic, 402, Epsil on tower, opp Pasha bhai park, Race course, Vadodara

NAME	RAJA HUSAIN	AGE/SEX	34/MALE
REF BY	ICURE HEART & DIET CLINIC	DATE	21-01-23

X-RAY CHEST PA VIEW (PORTABLE)

FINDING

BOTH LUNGS FIELDS ARE NORMAL .

REMAINING LUNG FIELDS ARE NORMAL.

BOTH COSTOPHRENIC RECESS ARE CLEAR.

CARDIAC SIZE WITHIN NORMAL LIMITS.

MEDIASTINUM AND BONY THORACIC CAGE REVEAL NO ABNORMALITY.

IMPRESSION :NORMAL LUNGS HEART AND MEDIASTUINUM..



DR.HIMANI VIRAPARA
Regn.No: G.28771
M.D. [Radiodiagnosis]
(CONSULTANT RADIOLOGIST)



Ajanta Co Operative Society, Nr Trident Complex Elorapark Crossing CNG Pump Road Vadodara 390023. EMAIL: sunnydigitalxray@yahoo.com [24 x 7 EMERGENCY SERVICE]