

OUT PATIENT BILL

Visit No. :	OP3.0003615	Bill Date & Time :	16/02/2023 01:06 PM
UHID :	WHN2.0000334491	Bill No. :	OCR3/23/0000373
Patient Name :	MR. ATUL GAJBHIYE	Bill Type :	Credit
Age/Gender :	42 Yrs/Male	Hospital GSTIN :	27AAACW3342G1ZH
Consultant :	Dr. WOCKHARDT DOCTOR	Department :	Health Check Up
Hospital PAN No. :	AAACW3342G	Name of Company :	MEDIWHEEL
Mobile No. :	9594399594	Name of TPA/insurance :	CORPORATE
Doctor Code :	4508	Ref. Doctor :	

Sr. No.	Service Name	Qty.	Amount
1	MEDIWHEEL BANK OF BARODA MALE AND FEMALE ABOVE 40_V1	1	2500.00
2	Investigation	1	1425.00
3	Investigation	1	505.00
Total Amount (Rs.) :			4430.00
Net Amount (Rs.) :			4430.00

Amount In Words : Rs. FOUR THOUSAND FOUR HUNDRED THIRTY ONLY

Received with thanks from -

Remark :

Payer/Patient	Bill Amt.	GST At Bill	Disc.	Deposit	Receipt	Refund	TDS	Credit Note	Debit Note	Balance
MEDIWHEEL	4430.00	0.00	0.00	0.00	0.00	0.00	0.00	0.00	0.00	4430.00
Patient	0.00	0.00	0.00	0.00	0.00	0.00	0.00	0.00	0.00	0.00
Total	4430.00	0.00	0.00	0.00	0.00	0.00	0.00	0.00	0.00	4430.00

Total : 4430.00

Cashier : SLESHA GAIKWAD

Print Date & Time : 16/02/2023 05:04 PM

I have persued the above mentioned bill and acquiesce to the same.I undertake to make the payment immediately and this undertaking will be binding upon me and/or my legal heirs for any non-payment of the bill. This undertaking shall be enforceable till the full and final amount is realized.



User : SLESHA GAIKWAD

*ANJALI SONOLE

Prepared By

Printed By **WOCKHARDT HOSPITALS, NAGPUR** Authorised By

Patient / Attendant Sign



1643, North Ambazari Road, Nagpur - 440 010.Tel : (0712) 6624444, 6624100
 Fax : (0712) 2261266 Website : www.wockhardthospitals.com
 Registered Office Address :- Wockhardt Towers , BKC , Bandra (East) Mumbai 400051
 CIN: U85100MH1991PLC063096

Blood Pressure : 110/60 mm of Hg

Height : 156 cm

Weight : 86 Kg

Body Mass Index : 35.83

EMERGENCY

ACCIDENT & TRAUMA LINE

 Home Care
Service At Your
Doorstep

Medicine Delivery at Your Doorstep Call.:

07720965555

Home Sample Collection No. :

Home Physiotherapy No. :

PATIENT NAME : MR. ATUL GAJBHIYE
AGE/SEX : 42 Yrs/ MALE
DATE : 16/02/2023

USG ABDOMEN WITH PELVIS

Real time sonography of the abdomen and pelvis was performed using the 3.5 MHz transducer.

The liver shows a bright echotexture suggesting fatty infiltration. No focal parenchymal lesion noted. Intrahepatic biliary tree and venous radicles are normal.

The portal vein and CBD appear normal in course and calibre.

The gall bladder is normal in size with a normal wall thickness and there are no calculi noted within.

The pancreas is normal in size and echotexture. No evidence of focal lesion or calcification or duct dilatation seen.

The spleen is normal in size and echotexture.

Both kidneys are normal in size, position and echogenecity.

Cortical thickness and corticomedullary differentiation are normal.

No hydronephrosis or calculi noted.

The bladder is normal in contour, capacity and wall thickness. No vesical calculi noted.

The prostate is normal in size and homogenous in echotexture.

There is no evidence of ascites.

Impression :

Grade I Fatty infiltration of liver.



Dr. NITIN DEVKATE
M.B.B.S, M.D.
RADIOLOGIST



WOCKHARDT HOSPITALS, NAGPUR

1643, North Ambazari Road, Nagpur - 440 010, Tel : (0712) 6624444, 6624100

Fax : (0712) 2261266 Website : www.wockhardthospitals.com

Registered Office Address :- Wockhardt Towers , BKC , Bandra (East) Mumbai 400051

CIN: U85100MH1991PLC063096

Patient Name : MR. ATUL GAJBHIYE
Age/Sex : 42 Yrs / Male
UHID : WHN2.0000334491
Reporting Date : 16/02/2023 03:09 PM
Bill No. : OCR3/23/0000373

Order Date : 16/02/2023 01:06 PM
Referred by :
Order No. : 1849

XR CHEST PA

Both lung fields are clear.

The costophrenic angles and domes of diaphragm appear normal.

No hilar or mediastinal lesion seen.

Cardiac silhouette is within normal limits.

Visualized bony thorax and soft tissues appear normal.

Impression:

Normal Chest X-Ray.

DR. PREETI CHOUDHARY JAIN
M.B.B.S, D.M.RE.
RADIOLOGIST



Dr Sheela S. Mundhada

MD, MBBS, MHA&M

Consultant Transfusion Medicine

Fellow UICC trained at MD Anderson Cancer Centre, USA

Medical Director

Mobile: 9422113811

E-mail: jjbb21@hotmail.com

Since 1997
JEEVAN JYOTI

BLOOD CENTRE & COMPONENTS

Share a little. Care a little. Donate blood.



Dr. Ravi Wankhede

Ex Sqn Ldr (IAF), MBBS, DCP

Consultant Transfusion Medicine

Medical Director

Mobile: 9423683350

Email: raviwankhede@gmail.com

Blood Group Report

Name of the Patient : ATUL C GAJBHIYE

Age : 42 Year **Gender :** Male

Patient Sample ID : JJ23-R01821

Hospital IP NO: 334491

Referred By Hospital : Wockhardt Super Speciality Hosp

Sample Received : EDTA / PLAIN

Date & Time of Sample Receiving : 16/Feb/2023 01:33 PM

Adequacy of Sample : Adequacy

Investigation Required : Blood Group

Date of Release of Report : 16/Feb/2023 02:26 PM

Report

Forward Red Cell Blood Group : B

Reverse Serum Blood Group : B

Rh Typing : Rh Positive

Final Blood Group: B Rh Positive

Opinion : If there is any Blood group discrepancy, it may be because of the irregular antibody present in the blood. This requires proper evaluation of Antibody Identification and Rh Phenotyping.

Remark :

Principle of the Test :

As the Matrix gel card containing red blood cells is centrifuged under specific conditions, the red blood cells sensitized with antibody will agglutinate in the presence of the Anti- Human Globulin reagent in the gel matrix and will be trapped in the gel column. The red blood cells, which do not react are not trapped in the gel matrix and are pelleted at the bottom of the column.

The reactions are then read and graded according to their reactivity pattern.

End of Report

Tested By : Rachel Mathew

Verified By : Dr. Deepika Jain

FDA LIC No. ND/BB/11

SBTC Certified Regional Blood Transfusion Centre

SBTC/ RBTC Reg. No. 005

Govt. of Maharashtra & NACO recognized

Run by Jeevan Jyoti Health Care & Research Trust

Reg. No. E-1520

24 Hours Services

Nagpur's first NABH

Accredited Blood Centre

Thalassemia care &

Research Centre

J-12, West High Court Road, Laxminagar,

Opposite BOB, Nagpur - 440 022

0712 2231660, 07122230876, 9130002271

Toll Free: 1800 209 7788

www.facebook.com/laxminagarnagpur

www.dhrvllabs.com



Sign Of M.O. :

Patient Name	: MR. ATUL GAJBHIYE	Order Date	: 16/02/2023 01:06 PM
Age / Sex	: 42 Years / Male	Sample Collection	: 16/02/2023 01:17 PM
UHID	: WHN2.0000334491	Report Date	: 16/02/2023 01:51 PM
Primary Consultant	: DR. WOCKHARDT DOCTOR	Specimen	: EDTA Blood
Order No.	: 4933		
Bill No.	: OCR3/23/0000373		

PARAMETER	METHOD	RESULT	UNIT	B.R.I
MEDIWHEEL BANK OF BARODA MALE AND FEMALE ABOVE 40 V1				
Complete Blood Count (With ESR)- EDTA Blood				
Haemoglobin	SLS Method	14.0	g%	11-15
Haematocrit	RBC Pulse Height Detection	43.6	%	40 - 50
MCV	Calculated	84.0	fl	83-101
MCH	Calculated	27.0	pg	27-32
MCHC	Calculated	32.1	g/dl	32-35
RBC Count	DC Detection	5.19	Million/ul	4.5-5.5
RDW-CV	Calculated	12.9	%	12-14
WBC Total Count (TLC)	Electrical Impedance	7750	Cells/cumm	4000 - 10000
Neutrophils	Hydrodynamic Focussing And Microscopy	55	%	40-80
Lymphocytes	Hydrodynamic Focussing And Microscopy	31	%	20-40
Monocytes	Hydrodynamic Focussing And Microscopy	08	%	2-10
Eosinophils	Hydrodynamic Focussing And Microscopy	06	%	0-6
Basophils		00	%	0-2
Platelet Count	Hydrodynamic Focusing DC	292	Thou/Cumm	150-450
MPV		8.7	Calculated	9.4-12.3
Neutrophil Lymphocyte Ratio		1.77		
Blood ESR	Westergres Method	26	mm/hr	0-15



Patient Name : MR. ATUL GAJBHIYE
 Age / Sex : 42 Years / Male
 UHID : WHN2.0000334491
 Primary Consultant : DR. WOCKHARDT DOCTOR
 Order No. : 4933
 Bill No. : OCR3/23/0000373
 Order Date : 16/02/2023 01:06 PM
 Sample Collection : 16/02/2023 01:17 PM
 Report Date : 16/02/2023 01:51 PM
 Specimen : EDTA Blood

PARAMETER	METHOD	RESULT	UNIT	B.R.I
-----------	--------	--------	------	-------

MEDIWHEEL BANK OF BARODA MALE AND FEMALE ABOVE 40 V1**Complete Blood Count (With ESR)- EDTA Blood**

--- END OF REPORT ---

PRADIP TAMBE
Verified By

Dr. ALKA THOOL
Consultant Pathologist
M.B.B.S, MD PATH

Partial Reproduction of Report not permitted. This Report Relates to Sample received by Laboratory
 * B.R.I : BIOLOGICAL REFERENCE INTERVAL ** Test not in Scope of Accreditation



Patient Name	: MR. ATUL GAJBHIYE	Order Date	: 16/02/2023 01:06 PM
Age / Sex	: 42 Years / Male	Sample Collection	: 16/02/2023 01:17 PM
UHID	: WHN2.0000334491	Report Date	: 16/02/2023 01:59 PM
Primary Consultant	: DR. WOCKHARDT DOCTOR	Specimen	: EDTA Blood
Order No.	: 4933		
Bill No.	: OCR3/23/0000373		

PARAMETER	METHOD	RESULT	UNIT	B.R.I
-----------	--------	--------	------	-------

MEDIWHEEL BANK OF BARODA MALE AND FEMALE ABOVE 40 V1**Glycosylated Haemoglobin- EDTA Blood**

Glycosylated Haemoglobin	HPLC	6.2	%	Action required: 7.0-8.0% Good control: 6.5-7.0% Normal control: 4.8-6.4% Poor control: >8.0%
Estimated Mean glucose	Calculated	143.42	mg/dL	

--- END OF REPORT ---

PRADIP TAMBE
Verified By

Dr. ALKA THOOL
Consultant Pathologist
M.B.B.S, MD PATH

Partial Reproduction of Report not permitted. This Report Relates to Sample received by Laboratory
* B.R.I : BIOLOGICAL REFERENCE INTERVAL ** Test not in Scope of Accreditation



Patient Name	: MR. ATUL GAJBHIYE	Order Date	: 16/02/2023 01:06 PM
Age / Sex	: 42 Years / Male	Sample Collection	: 16/02/2023 01:17 PM
UHID	: WHN2.0000334491	Report Date	: 16/02/2023 01:56 PM
Primary Consultant	: DR. WOCKHARDT DOCTOR	Specimen	: Fluoride Plasma
Order No.	: 4933		
Bill No.	: OCR3/23/0000373		

PARAMETER	METHOD	RESULT	UNIT	B.R.I
MEDIWHEEL BANK OF BARODA MALE AND FEMALE ABOVE 40 V1				
Plasma Glucose - Fasting.	Enzymatic Hexokinase	80	mg/dL	74-109
Urine Sugar Fasting	Double Sequential Enzyme Reaction - GOD/ POD	Absent		
Plasma Glucose- Post Glucose		126	mg/dL	70-140
Urine Sugar Post Prandial	Double Sequential Enzyme Reaction - GOD/ POD	NA		

--- END OF REPORT ---

SONAL BHAIASARE
Verified By

Dr. ALKA THOOL
Consultant Pathologist
M.B.B.S, MD PATH

Partial Reproduction of Report not permitted. This Report Relates to Sample received by Laboratory
* B.R.I. : BIOLOGICAL REFERENCE INTERVAL ** Test not in Scope of Accreditation



BIOCHEMISTRY

Patient Name : MR. ATUL GAJBHIYE
Age / Sex : 42 Years / Male
UHD : WHN2.0000334491
Primary Consultant : DR. WOCKHARDT DOCTOR
Order No. : 4933
Bill No. : OCR3/23/0000373
Order Date : 16/02/2023 01:06 PM
Sample Collection : 16/02/2023 01:17 PM
Report Date : 16/02/2023 02:16 PM
Specimen : Serum

PARAMETER	METHOD	RESULT	UNIT	B.R.I
-----------	--------	--------	------	-------

MEDIWHEEL BANK OF BARODA MALE AND FEMALE ABOVE 40 V1

Serum Urea	Urease-GLDH	21	mg/dL	1-50
Blood Urea Nitrogen	Calculated	9.7	mg/dL	6-20

Creatinine- Serum

Creatinine	Enzymatic colorimetric	0.75	mg/dL	0.67-1.17
------------	------------------------	------	-------	-----------

Uric Acid- Serum

Uric Acid	Enzymatic colorimetric	6.2	mg/dL	3.4-7
-----------	------------------------	-----	-------	-------

Cholesterol	Colorimetric - Cholesterol Oxidase	169.81	mg/dL	0-200
-------------	------------------------------------	--------	-------	-------

Triglycerides	Enzymatic colorimetric	143.3	mg/dL	0-150
---------------	------------------------	-------	-------	-------

HDL Cholesterol - Direct	Direct Homogenous Enzymatic Colorimetric	34.9		>65: No risk 45-65: Moderate risk <45: High risk
--------------------------	--	------	--	---

LDL-Cholesterol -Direct	Direct Homogenous Enzymatic Colorimetric	106.25	mg/dL	0-100
-------------------------	--	--------	-------	-------

VLDL Cholesterol	Calculated	28.66	mg/dL	10-35
------------------	------------	-------	-------	-------

Chol/HDL Ratio		4.86		0-3
----------------	--	------	--	-----

Liver Function Test (L.F.T.)

Alkaline Phosphatase	Colorimetric IFCC	58.1	U/L	40-129
----------------------	-------------------	------	-----	--------



Patient Name	: MR. ATUL GAJBHIYE	Order Date	: 16/02/2023 01:06 PM
Age / Sex	: 42 Years / Male	Sample Collection	: 16/02/2023 01:17 PM
UHID	: WHN2.0000334491	Report Date	: 16/02/2023 02:16 PM
Primary Consultant	: DR. WOCKHARDT DOCTOR	Specimen	: Serum
Order No.	: 4933		
Bill No.	: OCR3/23/0000373		

PARAMETER	METHOD	RESULT	UNIT	B.R.I
MEDIWHEEL BANK OF BARODA MALE AND FEMALE ABOVE 40 V1				
Liver Function Test (L.F.T.)				
S.G.O.T (AST)	IFCC Without Pyridoxal 5 Phosphate	15.1	U/L	0-40
S.G.P.T (ALT)	IFCC Without Pyridoxal 5 Phosphate	18.1	U/L	0-50
Total Protein (Serum)	Colorimetric - Biuret Method	6.8	g/dL	6.4-8.3
Albumin, BCG	Colorimetric - Bromo-Cresol Green	4.21	g/dL	3.5-5.2
Globulin	Calculated	2.59	g/dL	1.9-3.5
Albumin/Globulin Ratio	Calculated	1.62		0.9-2
Serum Total Bilirubin	Colorimetric Diazo	0.30	mg/dL	0-1.2
Serum Direct Bilirubin	Colorimetric Diazo	0.06	mg/dL	0-0.4
Serum Indirect Bilirubin	Calculated	0.24	mg/dL	0-1

--- END OF REPORT ---

PRADIP TAMBE
Verified By

Dr. ALKA THOOL
Consultant Pathologist
M.B.B.S, MD PATH

Partial reproduction of Report not permitted. This Report Relates to sample received by Laboratory
* B.R.I - BIOLOGICAL REFERENCE INTERVAL ** Test not in Scope of Accreditation



Patient Name : MR. ATUL GAJBHIYE
 Age / Sex : 42 Years / Male
 UHID : WHN2.0000334491
 Primary Consultant : DR. WOCKHARDT DOCTOR
 Order No. : 4933
 Bill No. : OCR3/23/0000373

Order Date : 16/02/2023 01:06 PM
 Sample Collection : 16/02/2023 01:17 PM
 Report Date : 16/02/2023 01:51 PM
 Specimen : Serum

PARAMETER	METHOD	RESULT	UNIT	B.R.I
MEDIWHEEL BANK OF BARODA MALE AND FEMALE ABOVE 40 V1				
Prostate Specific Antigen Total (PSA Total)- Serum				
PSA Total	ECLIA	0.688	ng/mL	0-4
TOTAL T3	ECLIA	132.0	ng/dl	80-200
TOTAL T4	ECLIA	8.45	ug/dl	4.5-11.7
TSH	ECLIA	5.42	μIU/mL	0.27-4.2

--- END OF REPORT ---

PRADIP TAMBE
Verified By

Dr. ALKA THOOL
Consultant Pathologist
M.B.B.S, MD PATH

Partial Reproduction of Report not permitted. This Report Relates to Sample received by Laboratory
 * B.R.I - BIOLOGICAL REFERENCE INTERVAL ** Test not in Scope of Accreditation



Patient Name	: MR. ATUL GAJBHIYE	Order Date	: 16/02/2023 01:06 PM
Age / Sex	: 42 Years / Male	Sample Collection	: 16/02/2023 01:17 PM
UHID	: WHN2.0000334491	Report Date	: 16/02/2023 01:50 PM
Primary Consultant	: DR. WOCKHARDT DOCTOR	Specimen	: Urine
Order No.	: 4933		
Bill No.	: OCR3/23/0000373		

<u>PARAMETER</u>	<u>METHOD</u>	<u>RESULT</u>	<u>UNIT</u>	<u>B.R.I</u>
------------------	---------------	---------------	-------------	--------------

MEDIWHEEL BANK OF BARODA MALE AND FEMALE ABOVE 40 V1**Urine Routine**

Physical Examination

Colour	Pale Yellow		
Appearance	Clear		
Urinalyser (Roche UriSys 1100)			
Specific Gravity	1.020		1.003 - 1.035
Reaction (pH)	5		
Leukocytes, microscopy	00	/hpf	
Erythrocytes, microscopy	00	/hpf	
Nitrite, urinalyser	Negative		
Protein, urinalyser	Negative		
Glucose, urinalyser	Negative		
Ketone, urinalyser	Negative		
Urobilinogen urinalyser	Normal		
Billirubin uirnalyser	Negative		

--- END OF REPORT ---

PRADIP TAMBE
Verified By

Dr. ALKA THOOL
Consultant Pathologist
M.B.B.S, MD PATH

Partial Reproduction of Report not permitted. This Report Relates to Sample received by Laboratory
* * * BIOLOGICAL REFERENCE INTERVAL ** Test not in Scope of Accreditation



rajnive aadi
D: 000334491
6-Feb-2023
13:16:44

42years

Male

Exercise timer 7:15
Max HR: 144bpm 80% of max pred. 178bpm
Max BP: 140/80
Maximum workload: 7.0METS

25.0 mm/s
10.0 mm/mV
100hz

Referred by:
Test ind:

Reason for Termination: Patient fatigue
Comments: BASELINE ECG WITHIN NORMAL LIMITS
PEAK EXERCISE PATIENT HAD FATIGUE, DYSPNOEA & LOWER BACK PAIN
HENCE TEST WAS STOPPED. NO SIGNIFICANT ST CHANGES. NO ANGINA.
RECOVERY UNVENTRUL
TMT IS NEGATIVE FOR INDUCIBLE ISCHEMIA AT ACHIEVED WORKLOAD
DR DINESH PADOLE MD, DNB

Phase Name	Stage Name	Time in Stage	Speed (mph)	Grade (%)	Work Load (METS)	HR (bpm)	BP (mmHg)	RPP (x100)
PRETEST	SUPINE	0:48	***	***	1.0	82	10/70	90
	STANDING	0:16	***	***	1.0	77	10/70	85
	HYPERVENT	0:01	***	***	1.0	77	0/70	55
EXERCISE	Warm Up	0:27	0.8	0.0	1.1	77	10/70	55
	STAGE 1	3:00	1.7	10.0	4.5	120	20/80	144
RECOVERY	STAGE 2	2:15	2.5	12.0	7.0	144	40/80	202
		3:02	***	***	1.0	78	20/80	94

Technician:

WOCKHARDT HOSPITALS NAGPUR

Unconfirmed

MAC55 009D

42 years
 16-Feb-2023
 13:16:44
 Referred by:
 Test ind:

25.0 mm/s
 10.0 mm/mV
 100hz

Max HR: 144bpm 80% of max med 178bpm
 Max BP: 140/80
 Maximum workload: 7.0 METS

Reason for Termination: Patient fatigue
 Comments: BASELINE ECG WITHIN NORMAL LIMITS
 PEAK EXERCISE PATIENT HAD FATIGUE, DYSPNEA & LOWER BACK PAIN
 HENCE TEST WAS STOPPED NO SIGNIFICANT ST CHANGES NO ANGINA.
 RECOVERY UNEVENTFUL.
 TMT IS NEGATIVE FOR INDUCIBLE ISCHEMIA AT ACHIEVED WORKLOAD
 DR DINESH PADOLE MD,DNB

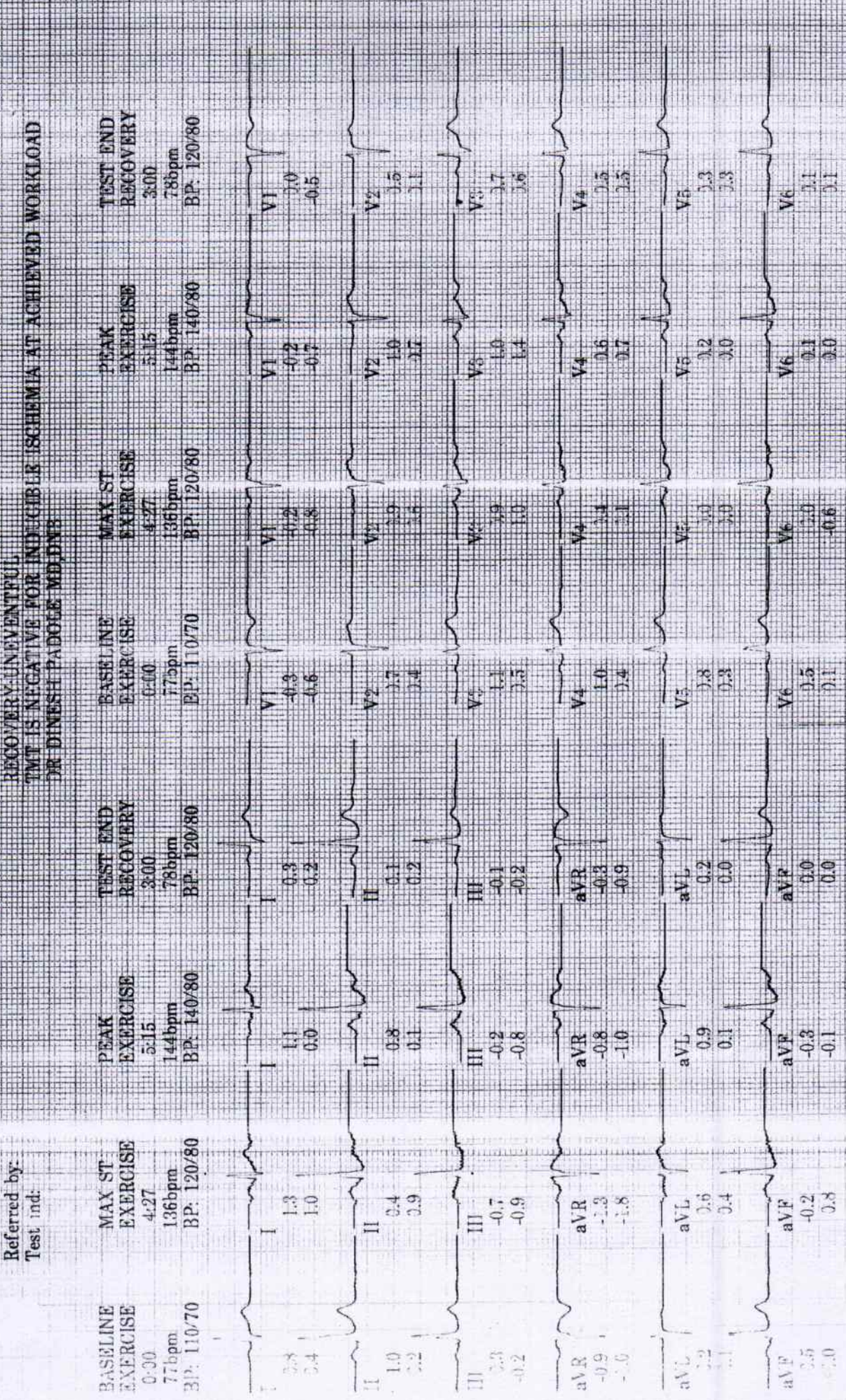

Technician: Unconfirmed
 WOCKHARDT HOSPITALS NAGPUR
 MAC55 009D
 Lead ST(mm) Slope(mV/s)
 V1 -0.2 0.0
 V2 1.0 0.5
 V3 1.5 1.1
 V4 0.6 0.5
 V5 1.9 2.7
 V6 2.0 2.6

42 years
 16-Feb-2023
 13:16:44
 Referred by:
 Test ind:

5404-#
 Total exercise time: 2:15
 Max HR: 144bpm 80% of max pred 178bpm
 Max BP: 140/80
 Maximum workload: 7.0METS
 Reason for Termination: Patient Fatigue
 Comments: BASELINE ECG WITHIN NORMAL LIMITS
 PEAK EXERCISE-PATIENT HAD FATIGUE, DYSPNEA & LOWER BACK PAIN
 DR DINESH PAJOLE MD,DNB

25.0 mm/s
 10.0 mm/mV
 100hz

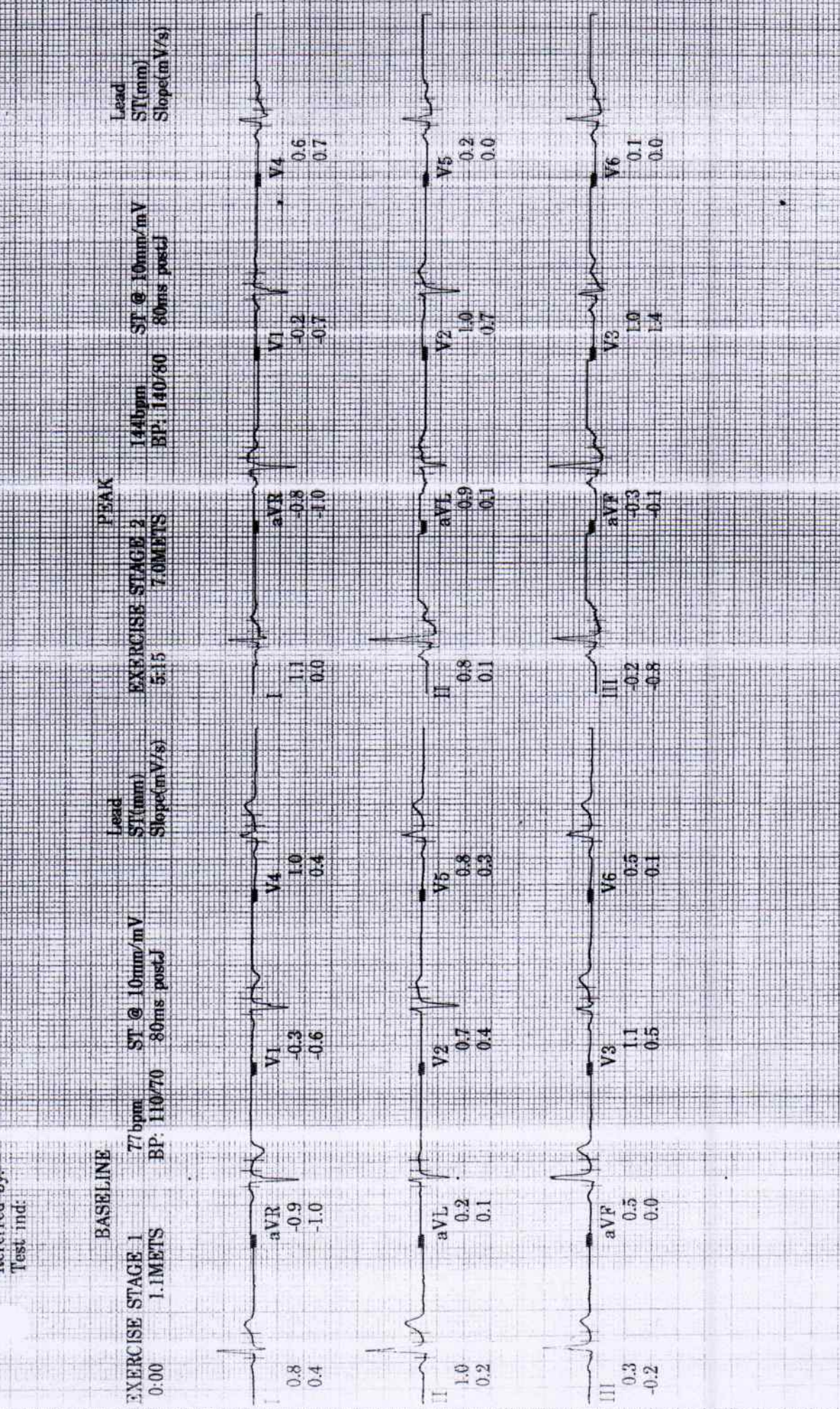

EXERCISE STAGE	HR (bpm)	BP (mmHg)	ST @ 10mm/mV (80ms postJ)	ST Slope (mV/s)	Lead	ST (mm)	Slope (mV/s)
BASELINE	77	110/70	80ms postJ		aVR	-0.8	-1.0
EXERCISE STAGE 1	144	140/80	80ms postJ	7.0METS	aVL	-0.9	0.1
EXERCISE STAGE 2	144	140/80	80ms postJ	7.0METS	aVF	-0.3	0.0
					V1	-0.3	0.4
					V2	-0.6	0.4
					V3	1.1	0.5
					V4	1.0	0.4
					V5	0.8	0.3
					V6	0.5	0.1
					aVR	-0.8	-1.0
					aVL	-0.9	0.1
					aVF	-0.3	0.0
					V1	-0.2	0.6
					V2	-0.7	0.7
					V3	1.0	0.2
					V4	0.6	0.0
					V5	0.2	0.0
					V6	0.1	0.0

Technician: Unconfirmed
 WOCKHARDT HOSPITALS NAGPUR
 MAC55 009D
 MICRO MED CORP. (C) BUSBY/1/16
 12180

Gajbhiye Atul
ID: 000334491
16-Feb-2023
13:17:51

PRETEST
Warm Up
1:08

COE
** *mph
** *%

76bpm
BP: 110/70

ST @ 10mm/mV
80ms post J

Lead
ST(mm)
Slope(mV/s)

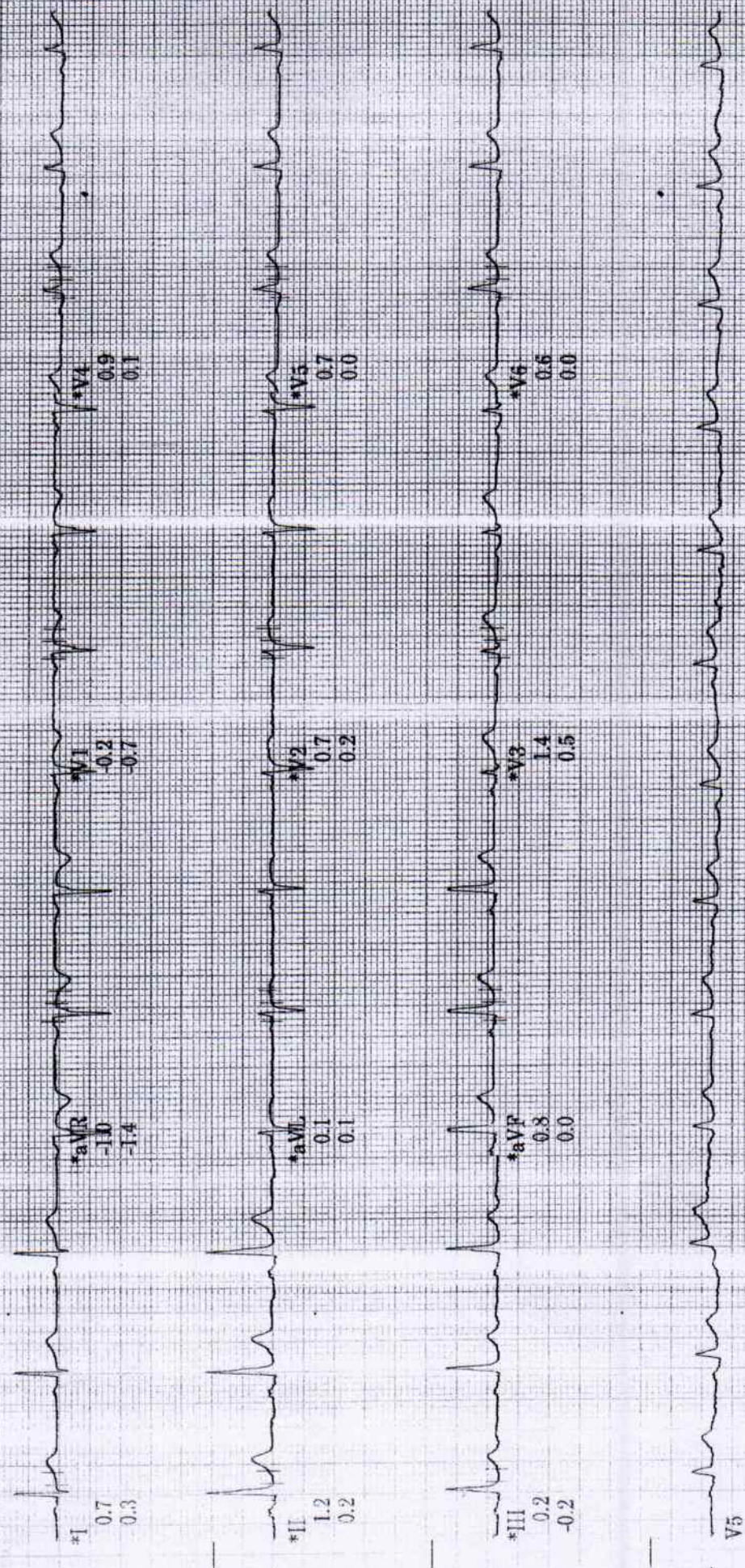

Raw Rhythm

40 Hz 25.0 mm/s 10.0 mm/mV

A-H-S-HR 46

* Computer Synthesized Rhythm

MAC55 009D

Gajbhaye Atul
ID: 000334491
16-Feb-2023
13:21:15

120bpm
BP: 120/80
ST @ 10mm/mV
80ms post.L

EXERCISE
STAGE 1
3:00

ECG
1.7mph
10.0%

Lead
ST(mm)
Slope(mV/s)

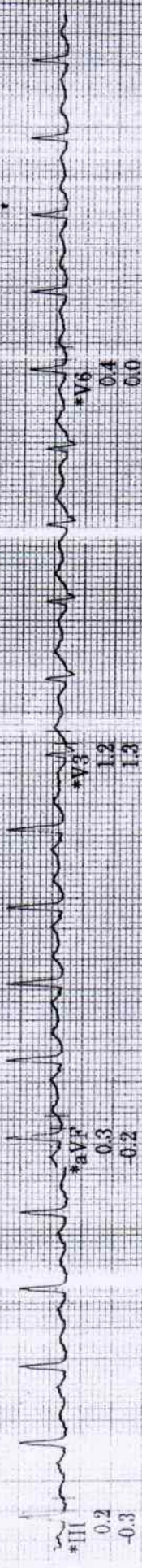
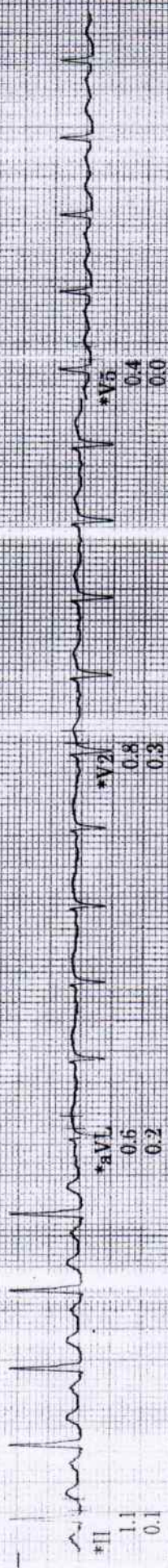
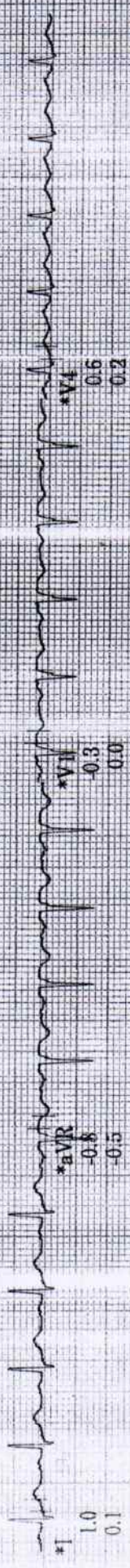

Raw Rhythm 40 Hz 25.0 mm/s 10.0 mm/mV A-H-S HR 46
* Computer Synthesized Rhythm MAC55 009D 0

Caibhiye Atul
ID: 000334491
16-Feb-2023
13:23:31

143bpm
BP: 140/80
ST @ 10mm/mV
80ms postJ

EXERCISE
STAGE 2
2.5mph
12.0%

Lead
ST(mm)
Slope(mV/s)

Done

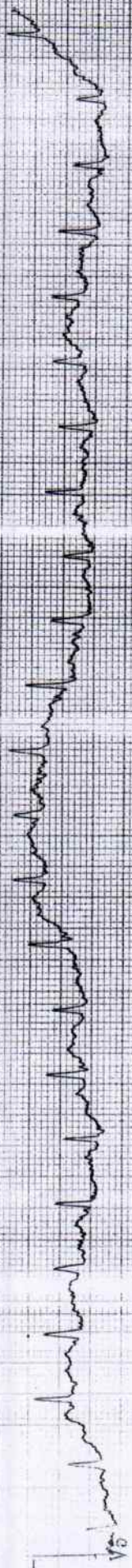
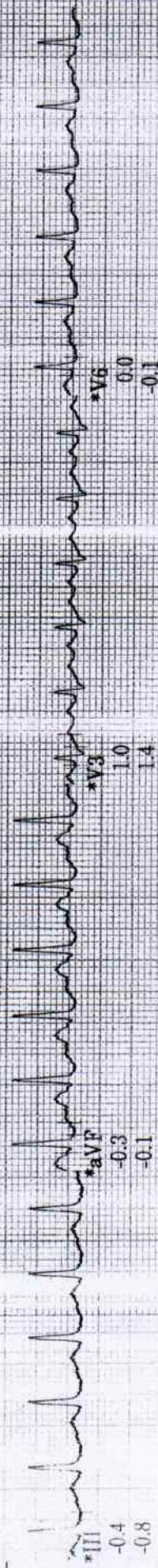
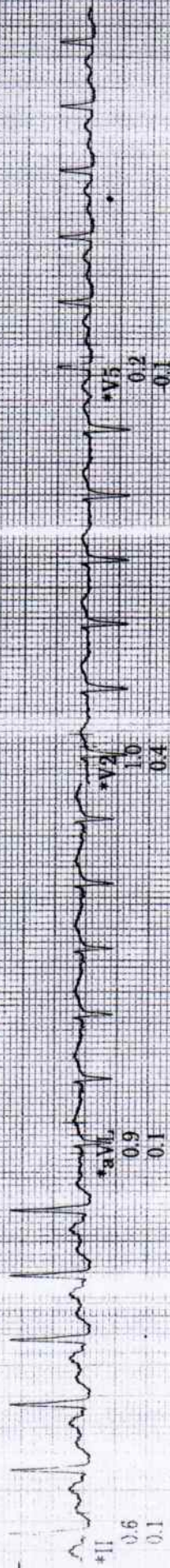
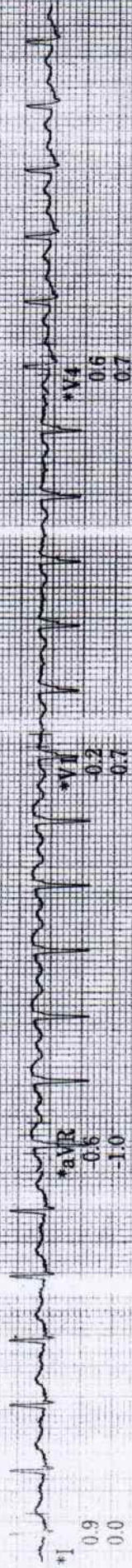

Raw Rhythm

40 Hz 25.0 mm/s 10.0 mm/mV A-H-S-HR 46

* Computer Synthesized Rhythm
MAC55 009D

Gajbhiye Arati
ID: 000334491
16-Feb-2023
13:24:30

RECOVERY
108bpm
1:00

MIACE
** mph
** %

Lead
ST(mm)
Slope(mV/s)

ST @ 10mm/mV
80ms post J

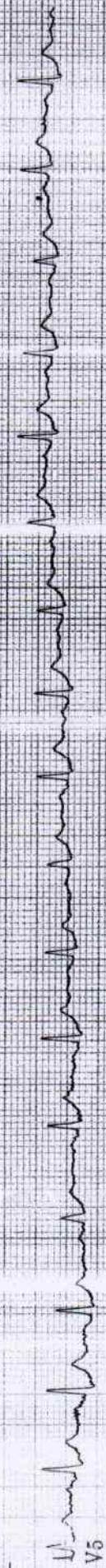
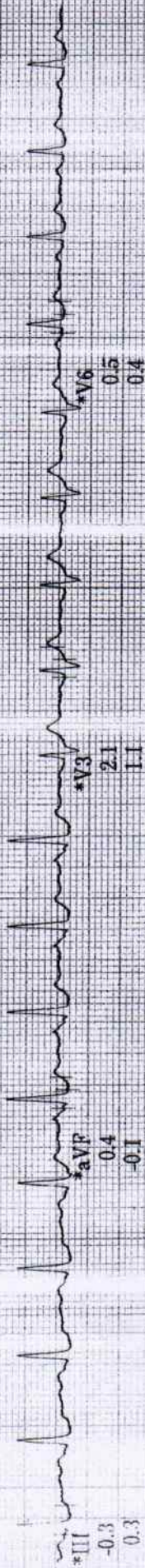
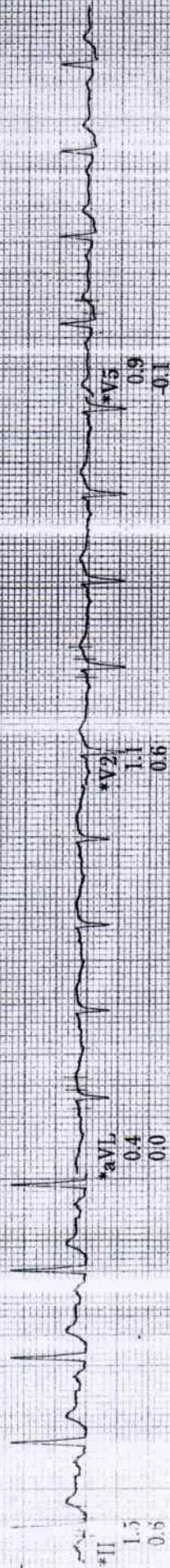
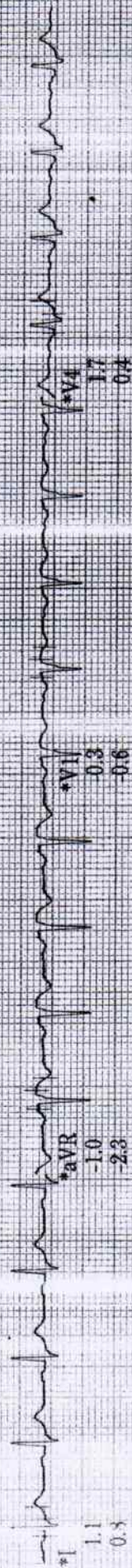

Raw Rhythm

40 Hz 25.0 mm/s 10.0 mm/mV A-H-S-HR 46

* Computer Synthesized Rhythm

MAC55-009D

Gajbhiye Atul
ID: 000334491
16-Feb-2023
13:26:30

78bpm
BP: 120/80
ST @ 10mm/mV
80ms postJ

RECOVERY
**mph
**%

Lead
ST(mm)
Slope(mV/s)

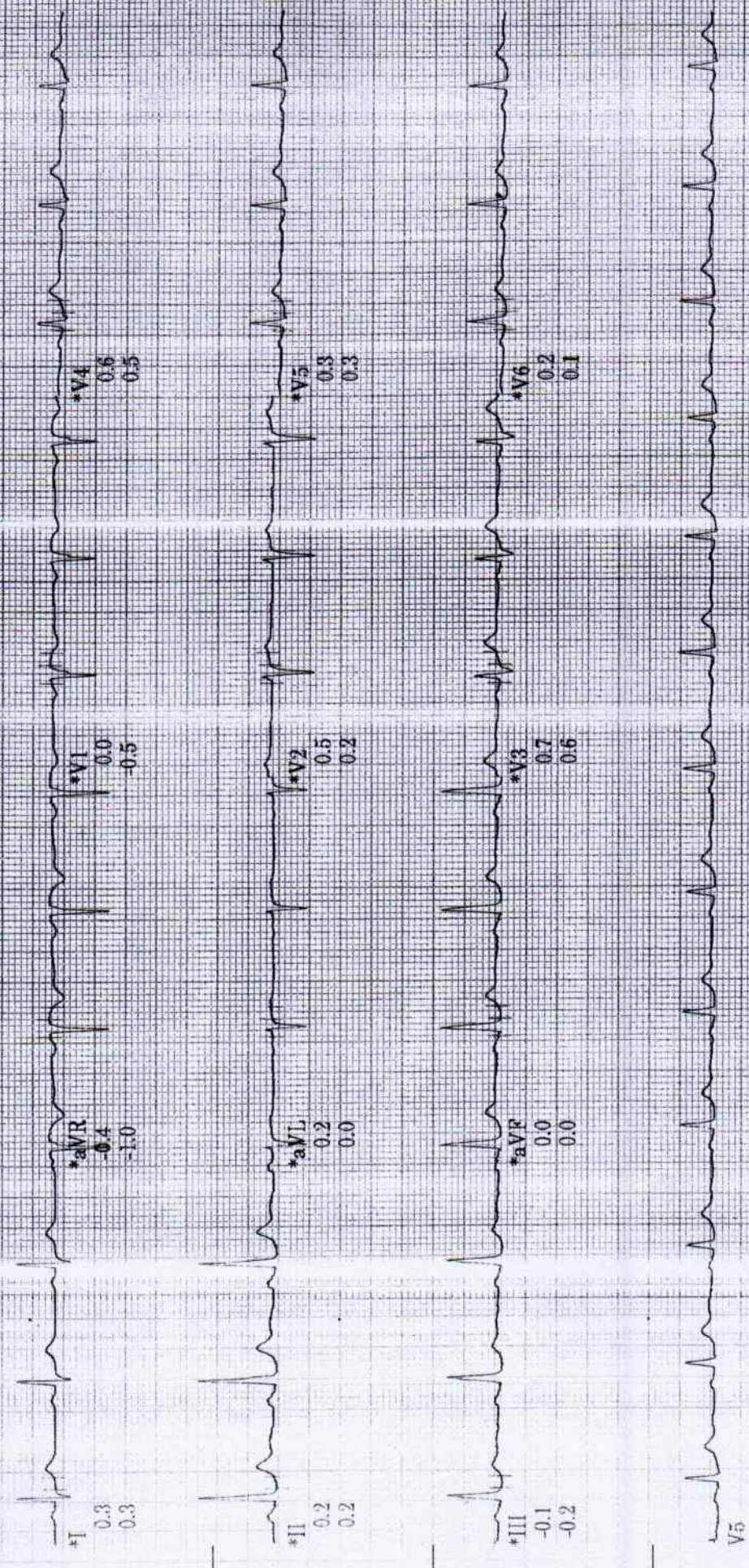

Raw Rhythm

40 Hz 25.0 mm/s 10.0 mm/mV A-H-S-HR-46

* Computer Synthesized Rhythm

MAC55-009D

Rate 70 . Age not entered, assumed to be 50 years old for purpose of ECG interpretation
 PR 139 . Sinus rhythm.....normal P axis, V-rate 50- 99
 QRSD 97 . Baseline wander in lead(s) II, III, aVF, V1, V2, V3
 QT 355
 QTC 383

--AXIS--

P 47
 QRS 59
 T 25

12 Lead; Standard Placement

- NORMAL ECG -

Unconfirmed Diagnosis

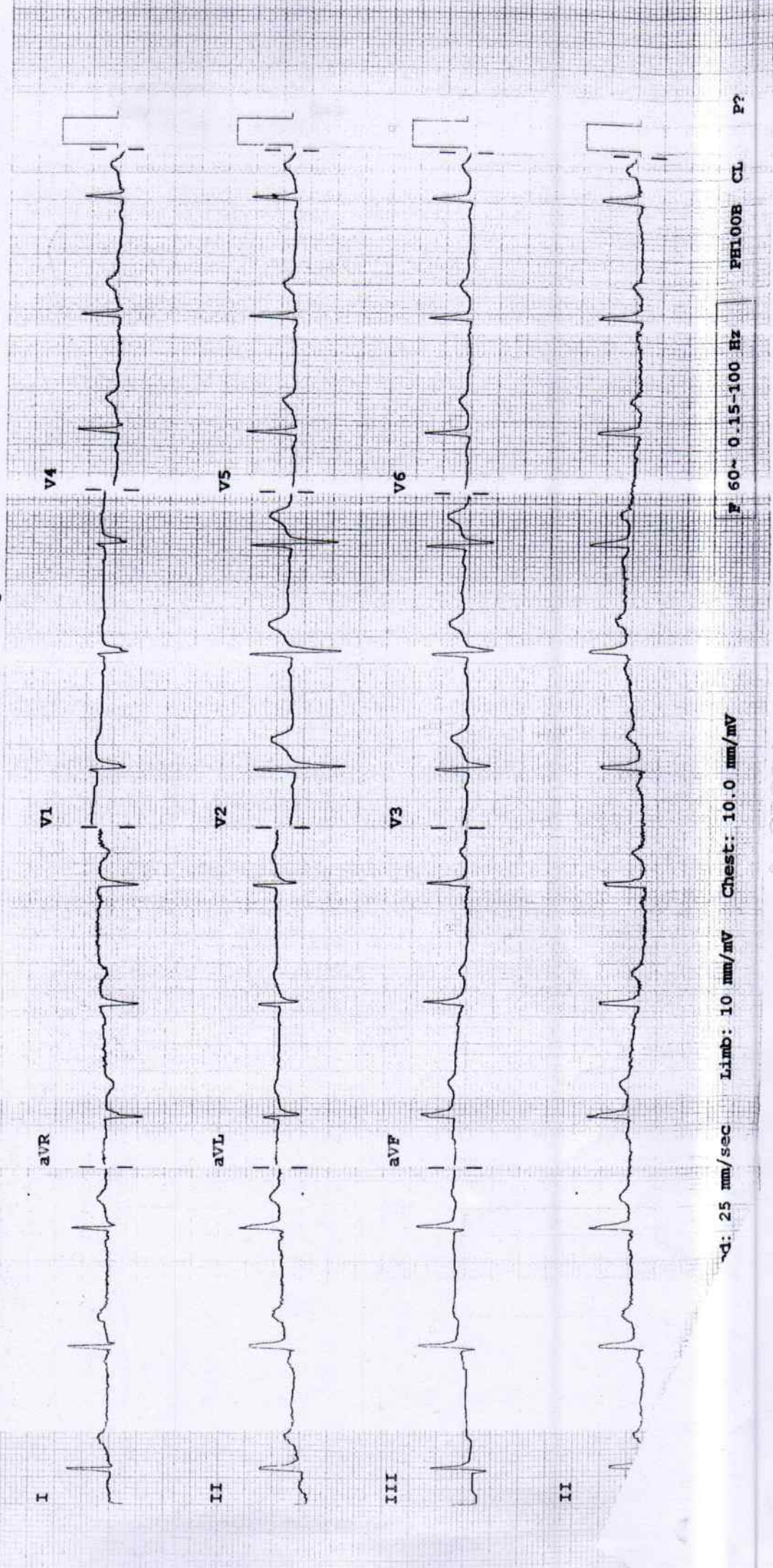

Speed: 25 mm/sec Limb: 10 mm/mV Chest: 10.0 mm/mV

F 60~ 0.15-100 Hz

PHI00B CL P?

N 3705A

Name : Atul Gaybhoje Age/ Sex : yrs / Date: 16/2/23

Fundus Examination
(Direct Ophthalmoscopy)

	Right	Left
Media	C _e	C _e
Optic Disc		
Colour		
Size		
Shape		
Margin		
NRR	0.3n	0.3n
C:D		
Blood Vessels		
A:V ratio		
Abnormalities		
Macula	+	+
FR		
Abnormalities		
Periphery		
Impression	(BC) Full	une
		v
		6-5 _a Moisture
		o—o—o
		1 mult L

Dr. NITIN DHOK
9096377550
Consultant Ophthalmology

