

HEALTH CHECK UP

Name : Monika Aggarwal

Date : 26-11-22

Age : 32y / F

Sex : Male / Female
Female

Marital status : Married / Single

PERSONAL HISTORY

Habits : Smoking / Tobacco & Snuff / Alcohol NO

Drug allergy if any :

Medical : NO

Surgical :

Height 153 cm Weight 43 Kg. BP 110/70 Pulse 70/mt

Vision : Rt 6/6 Lt 6/6 With Spectacles Rt. Lt.

Colour Vision : Normal / Abnormal Near Vision 11/6 BC

FAMILY HISTORY

Father Normal Mother Normal Siblings

CVS : Heart Sound Normal Murmurs Absent Thrills Absent

RS : Rate /mt Breath sounds Normal Adventitious Absent

ABDOMEN : Tenderness Absent Rigidity Absent Bowel sound Normal

Liver fatty liver creases NAD Kidney NAD Hernia Absent

CNS : Cranial Nerves NAD Sensory System NAD Motor System NAD

ENT NAD

Remarks

Dr. Bharti Jeswani
MBBS

Dr. Seema Kale
MBBS, MD

Dr. S. K. Suri
MBBS

Dr. Meenakshi
MBBS

HOME SAMPLE COLLECTION FACILITY AVAILABLE

Patient Name : Mrs. Monika Arora
 UHID/MR No. : FRAJ.0000221500
 Visit Date : 26-11-2022 12:36
 Sample Collected on : 26-11-2022 12:46
 Ref Doctor : SELF
 Emp/Auth/TPA ID : jklghj1578
 Sponsor Name : MEDIWHEELS HEALTH CARE

Age / Gender : 32Y/Female
 OP Visit No : FRAJOPV96963
 Reported on : 26-11-2022 15:12
 Specimen : EDTA Blood
 Pres Doctor: :

DEPARTMENT OF LABORATORY MEDICINE

TEST NAME	RESULT	BIOLOGICAL REFERENCE INTERVALS	UNITS
BLOOD GROUP AND RH TYPE			
ABO Group	O		
RH	Positive		
HAEMOGRAM			
Hb(Haemoglobin)	12.3	12 - 15	gm/dl
Method: Non Cyanide			
PCV / Haematocrit	37.5	36 - 46	%
Method: Pulse Height Detection			
ESR.	10	0 - 20	mms at the end of 1 hr
Method: Westergren's Method.			
Total Leukocyte Count	5300	4000 - 10000	/Cumm
Method: DC Detection Method			
Platelet Count	3.09	1.5 - 4.1	lakhs/cumm
Method: DC Detection Method			
RBC Count	4.3	3.8 - 4.8	Million/Cumm
Method: DC Detection Method			
MCV	86.4	77 - 98	fl
Method: Calculated.			
MCH.	28.3	27 - 32	pg
Method: Calculated			
MCHC.	32.8	31.5 - 34.5	gm/dl
Method: Calculated.			
Neutrophil	56	40 - 70	%
Method: Slide Test			
Lymphocyte	40	20 - 40	%
Method: Slide Test			
Eosinophil	02	1 - 6	%
Method: Slide Test			
Monocyte	02	2 - 10	%
Method: Slide Test			

Note: PERIPHERAL SMEAR - RBC's are normocytic normochromic. Leucocyte counts are within normal limits. Platelets are normal in number & morphology. No immature cells or haemoparasite detected.
 IMPRESSION: NORMOCYTIC NORMOCHROMIC BLOOD PICTURE.

End of the report

Patient Name : Mrs. Monika Arora
UHID/MR No. : FRAJ.0000221500
Visit Date : 26-11-2022 12:36
Sample Collected on : 26-11-2022 12:46
Ref Doctor : SELF
Emp/Auth/TPA ID : jklghl578
Sponsor Name : MEDIWHEELS HEALTH CARE

Age / Gender : 32Y/Female
OP Visit No : FRAJOPV96963
Reported on : 26-11-2022 15:12
Specimen : EDTA Blood
Pres Doctor: :

Lab Technician / Technologist
AMAN_LAB_RJG

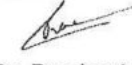
Dr. Prashant Purwar
MBBS, DCP
Consultant Pathologist

Patient Name : Mrs. Monika Arora
 UHID/MR No. : FRAJ.0000221500
 Visit Date : 26-11-2022 12:36
 Sample Collected on : 26-11-2022 12:46
 Ref Doctor : SELF
 Emp/Auth/TPA ID : jklghl578
 Sponsor Name : MEDIWHEELS HEALTH CARE

Age / Gender : 32Y/Female
 OP Visit No : FRAJOPV96963
 Reported on : 26-11-2022 15:04
 Specimen : Plasma(Fluoride)
 Pres Doctor: :

DEPARTMENT OF LABORATORY MEDICINE

TEST NAME	RESULT	BIOLOGICAL REFERENCE INTERVALS	UNITS
GLUCOSE - (FASTING) GLUCOSE - (FASTING) Method: (GOD-POD).	89	70 - 110	mg/dL
GLYCOSYLATED HEMOGLOBIN (HBA1C) GLYCOSYLATED HEMOGLOBIN (HBA1C) - WHOLE BLOOD Method: BORONATE AFFINITY	5.0	4.2 - 6.0	%
GLUCOSE - (POST PRANDIAL) GLUCOSE - (POST PRANDIAL) Method: (GOD-POD)	108	70-140	mg/dl
LIPID PROFILE TEST (PACKAGE) CHOLESTEROL Method: CHOD - PAP	171	Desirable < 200 Borderline High : 200-239 High : > 240	mg/dl
Triglyceride Method: GPO-PAP	78	50-200	mg/dl
HDL Method: DIRECT	50.8	30 - 70	mg/dl
LDL Method: DIRECT	104.6*	60 - 100	mg/dl
VLDL Method: Calculated	15.6	<40	mg/dl
CHOLESTEROL / HDL RATIO Method: Calculated.	3.3	0 - 4.5	

End of the report

Results are to be correlated clinically

Lab Technician / Technologist
 Yogita

 Dr. Prashant Purwar
 MBBS, DCP
 Consultant Pathologist

• CLINICAL CORRELATION IS ESSENTIAL FOR FINAL DIAGNOSIS. • IF THE TESTS RESULTS ARE UNEXPECTED PLEASE CONTACT THE LABORATORY.
 • ALL THE CONGENITAL ANOMOLIES IN THE FETUS MAY NOT BE DIAGNOSED IN ULTRASONOGRAPHY. • THIS REPORT IS NOT VALID FOR MEDICOLEGAL PURPOSE.

Licensee : Bharti Medicare Pvt. Ltd. The Apollo Clinic, C-70, Major Sudesh Kumar Marg, Opp. Madhav Park, Near Main Market, Rajouri Garden, New Delhi-110 027
 Phone : (011) 2591 8222 / 8333 / 8444, 9811061009, E-mail : rajourigarden@theapolloclinic.com, Website : www.apolloclinicrajourigarden.com

MSME UAM NO : DI 11E0021531

Patient Name : Mrs. Monika Arora
 UHID/MR No. : FRAJ.0000221500
 Visit Date : 26-11-2022 12:36
 Sample Collected on : 26-11-2022 12:46
 Ref Doctor : SELF
 Emp/Auth/TPA ID : jklghj578
 Sponsor Name : MEDIWHEELS HEALTH CARE

Age / Gender : 32Y/Female
 OP Visit No : FRAJOPV96963
 Reported on : 26-11-2022 15:05
 Specimen : Serum
 Pres Doctor: :

DEPARTMENT OF LABORATORY MEDICINE

TEST NAME	RESULT	BIOLOGICAL REFERENCE INTERVALS	UNITS
LIVER FUNCTION TEST (PACKAGE)			
BILIRUBIN - TOTAL. Method: Jendrassik	0.65	0.1 - 1.3	mg/dl
Bilirubin (Direct)-Serum Method: Diazo.	0.13	0 - 0.3	mg/dl
A/G Method: Calculated	1.4	1.0 - 2.0	
BILIRUBIN - INDIRECT. Method: Calculated.	0.52	<1.1	mg/dl
SGOT /AST Method: IFCC (With P5P)	23.8	0 - 35	U/L
SGPT/ALT Method: IFCC (With P5P)	24.1	0 - 45	U/L
ALKALINE PHOSPHATE Method: AMP BUFFER	71.4	30 - 117	U/L
GGT. Method: SZAZ	25.0	10 - 50	U/L
TOTAL PROTEIN Method: Biuret	7.8	5.8-8.0	g/dl
ALBUMIN Method: BCG	4.6	3.7-5.2	g/dl
GLOBULIN Method: Calculated	3.2	2.5 - 3.5	mg/dL
Thyroid Profile 2(Free T4, Free T3 And TSH)			
Serum FT3	4.1	3.2 - 5.9	pmol/l
Serum FT4	15.0	10.6 - 21.0	pmol/l
Serum TSH	2.6	0.38 - 5.0	uIU/ml

End of the report

Results are to be correlated clinically

Lab Technician / Technologist
Yogita

Dr. Prashant Purwar
MBBS, DCP
Consultant Pathologist

Patient Name : Mrs. Monika Arora
 UHID/MR No. : FRAJ.0000221500
 Visit Date : 26-11-2022 12:36
 Sample Collected on : 26-11-2022 12:46
 Ref Doctor : SELF
 Emp/Auth/TPA ID : jklghl578
 Sponsor Name : MEDIWHEELS HEALTH CARE

Age / Gender : 32Y/Female
 OP Visit No : FRAJOPV96963
 Reported on : 26-11-2022 15:06
 Specimen : Serum
 Pres Doctor: :

DEPARTMENT OF LABORATORY MEDICINE

TEST NAME	RESULT	BIOLOGICAL REFERENCE INTERVALS	UNITS
KFT - RENAL PROFILE-SERUM			
UREA Method: Urease	26.1	10-50	mg/dl
Creatinine Method: Jaffe	0.86	0.5 - 1.3	mg/dl
Uric Acid Method: Uricase	2.8	2.6 - 6	mg/dl
Sodium(Na) Method: ISE	140.2	136 - 142	mmol/L
Potassium(K) Method: ISE	4.1	3.8 - 5.0	mmol/L
Chloride(Cl) Method: ISE	98.3	95 - 103	mmol/L
Calcium. Method: OCPC	9.3	9.2 - 11.0	mg/dl
Phosphorus Method: Molybdate UV	3.1	2.3 - 4.7	mg/dl

End of the report

Results are to be correlated clinically

Lab Technician / Technologist
Yogita

 Dr. Prashant Purwar
 MBBS, DCP
 Consultant Pathologist

• CLINICAL CORRELATION IS ESSENTIAL FOR FINAL DIAGNOSIS. • IF THE TESTS RESULTS ARE UNEXPECTED PLEASE CONTACT THE LABORATORY.
 • ALL THE CONGENITAL ANAMOLIES IN THE FETUS MAY NOT BE DIAGNOSED IN ULTRASONOGRAPHY. • THIS REPORT IS NOT VALID FOR MEDICOLEGAL PURPOSE.

Patient Name : Mrs. Monika Arora	Age / Gender : 32Y/Female
UHID/MR No. : FRAJ.0000221500	OP Visit No : FRAJOPV96963
Visit Date : 26-11-2022 12:36	Reported on : 26-11-2022 13:42
Sample Collected on : 26-11-2022 12:46	Specimen : Urine
Ref Doctor : SELF	Pres Doctor: :
Emp/Auth/TPA ID : jklghl578	
Sponsor Name : MEDIWHEELS HEALTH CARE	

DEPARTMENT OF LABORATORY MEDICINE

URINE ROUTINE EXAMINATION

URINE EXAMINATION TEST REPORT

Test Name	Observed Value	Unit	Reference Range
Urine R/M Examination			
Quantity	30	ml.	
Colour	Pale Yellow		Pale Yellow
Transparency	Clear		Clear
Urine Specific Gravity	1.015		1.005 - 1.030
Dipstick			
pH	6.0		5.5 - 7.5
Dipstick / pH paper			
Chemical Examination			
Protein	Nil		Nil
Dipstick/Heat & acetic acid			
Sugar	Nil		Nil
Dipstick/Benedicts reagent			

Microscopic Examination

Pus Cells	2-3	/HPF	1-2
RBC'S	Nil	/HPF	Nil
Casts	Nil	/HPF	Nil
Crystals	Nil		Nil
Epithelial Cells	Occasional	/HPF	1-2
Bacteria	Nil	/HPF	Nil

End of the report

Results are to be correlated clinically

Lab Technician / Technologist
Muskan

Dr. Prashant Purwar
MBBS, DCP
Consultant Pathologist

• CLINICAL CORRELATION IS ESSENTIAL FOR FINAL DIAGNOSIS. • IF THE TESTS RESULTS ARE UNEXPECTED PLEASE CONTACT THE LABORATORY.
• ALL THE CONGENITAL ANAMOLIES IN THE FETUS MAY NOT BE DIAGNOSED IN ULTRASONOGRAPHY. • THIS REPORT IS NOT VALID FOR MEDICOLEGAL PURPOSE.

Patient Name : Ms. Monika Arora	MR No	: FRAJ0000
Age/Sex : 32Y/F	Visit No	: FRAJOPV
Pres Doctor :	Bill Date	: 26-11-2022
Ref.by :	Report Date	: 26-11-2022

X-RAY CHEST P A VIEW

- Both lung fields do not show any active parenchymal lesion.
- Both costophrenic angles are normal.
- B/L hila appear normal in size & density.
- Both domes of diaphragm are normal.
- Cardiac silhouette appears normal.
- Visualised soft tissues and bony cage appear normal.

IMPRESSION:- NORMAL STUDY.

To be correlated clinically.

Dr. Anisha Gupta
Consultant Radiologist.

APOLLO CLINIC
SUPINE
PRETEST

ST @ 10mm/mV
80ms PostJ

ONIKA ARORA
: 95

SEX : 32/F
RATED : 26-11-2022 9:59

RATE : 84 BPM
B.P. : 100/70 mmHg

RAW E.C.G.

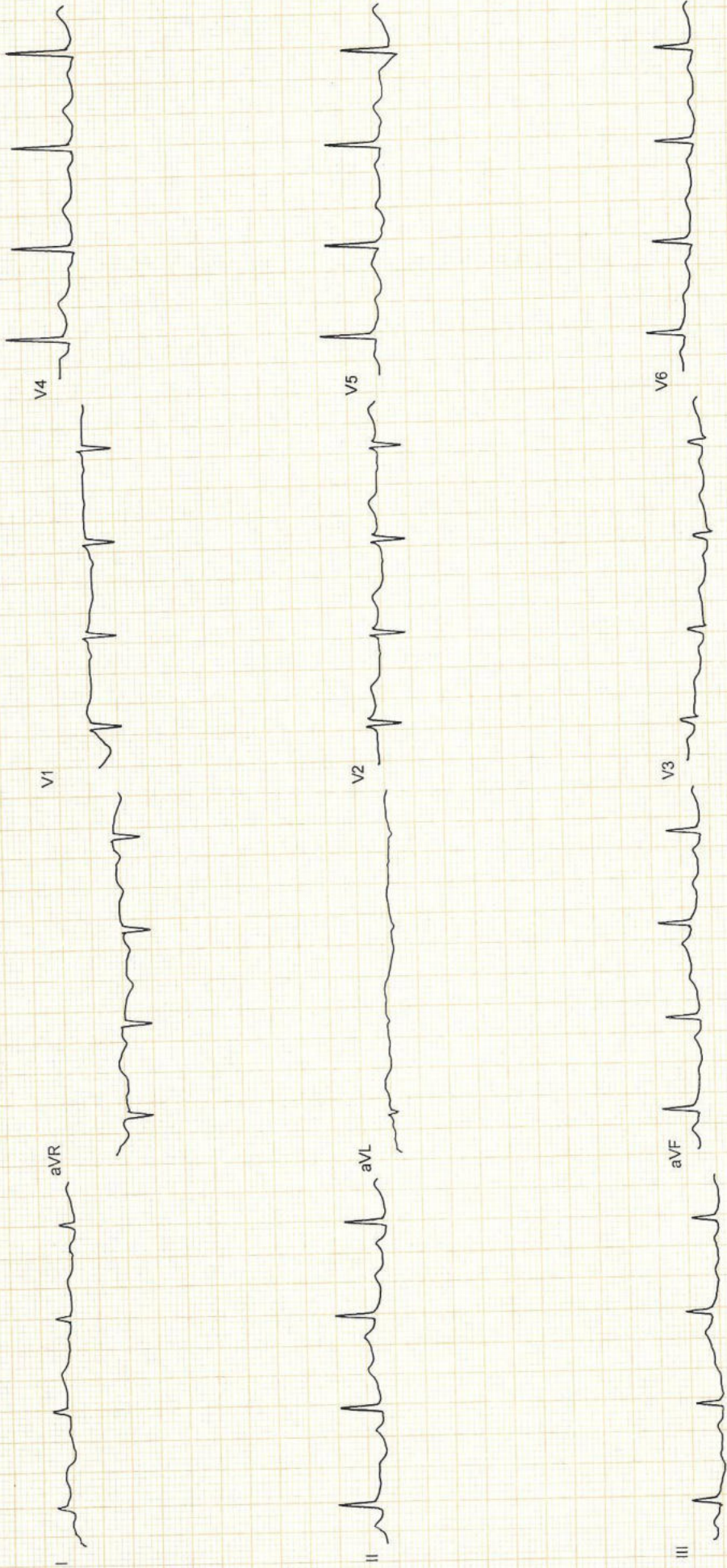

Patient Name : Ms. Monika	MR No	: FRAJ0000
Age/Sex : 32Y/F	Visit No	: FRAJOPV
Pres Doctor :	Bill Date	: 26-11-2022
Ref.by :	Report Date	: 26-11-2022

ULTRASOUND WHOLE ABDOMEN

LIVER: Liver is normal in shape, size and echotexture. No focal intra-hepatic lesion detected. Intra-hepatic biliary radicals are not dilated. Portal vein is normal in calibre.

GALL BLADDER: Gall bladder is well visualised. Its wall thickness is normal. No calculus or mass lesion is seen in gall bladder. Common bile duct is normal (not dilated).

PANCREAS: Pancreas appears normal in size and echopattern.
SPLEEN: Spleen appears normal in size and echopattern.

KIDNEYS: Both kidneys are normal in position, size and outline. Cortico-medullary differentiation of both kidneys is maintained. Central sinus echoes are compact. No calculus / hydronephrosis is noted. Visualised parts of retroperitoneum do not show any lymphadenopathy.

URINARY BLADDER: Urinary bladder is well distended and shows clear contents.

UTERUS: Uterus is anteverted and normal in size (6.8x 4.5 x4.3 cm). Endometrium is central and appears normal in thickness (5.7 mm). Myometrial echogenicity appears normal.

OVARY: B/L ovaries are normal in size, shape & echopattern. Right ovary measures ~ 1.9 x 1.5cm. Left ovary measures ~ 2.9 x 1.9 cm. Both adnexal regions are normal. No free fluid is seen in cul-de-sac.

No free fluid is seen in cul-de-sac.

IMPRESSION: - NORMAL STUDY.

To be correlate clinically.



Dr. Anisha Gupta
Consultant Radiologist.

Disclaimer: Renal calculi less than 5mm could be missed on an Ultrasound. NCCT KUB is the modality of choice for the same.

• CLINICAL CORRELATION IS ESSENTIAL FOR FINAL DIAGNOSIS. • IF THE TESTS RESULTS ARE UNEXPECTED PLEASE CONTACT THE LABORATORY.
• ALL THE CONGENITAL ANOMALIES IN THE FETUS MAY NOT BE DIAGNOSED IN ULTRASONOGRAPHY. • THIS REPORT IS NOT VALID FOR MEDICOLEGAL PURPOSE.

Licensee : Bharti Medicare Pvt. Ltd. The Apollo Clinic, C-70, Major Sudesh Kumar Marg, Opp. Madhav Park, Near Main Market, Rajouri Garden, New Delhi-110 027
Phone : (011) 2591 8222 / 8333 / 8444, ☎ 9811061009, E-mail : rajourigarden@theapolloclinic.com, Website : www.apolloclinicrajourigarden.com

MSME UAM NO. : DI 11F0021531