

Patient Name : Mrs.PRIYANKA VERMA	Collected : 25/Mar/2023 09:11AM
Age/Gender : 34 Y 5 M 15 D/F	Received : 25/Mar/2023 01:09PM
UHID/MR No : CINR.0000150063	Reported : 25/Mar/2023 03:39PM
Visit ID : CINROPV190168	Status : Final Report
Ref Doctor : Dr.SELF	Sponsor Name : ARCOFEMI HEALTHCARE LIMITED
Emp/Auth/TPA ID : 9451494644	

DEPARTMENT OF HAEMATOLOGY

ARCOFEMI - MEDIWHEEL - FULL BODY HEALTH ANNUAL PLUS CHECK - FEMALE - 2D ECHO - PAN INDIA - FY2324

Test Name	Result	Unit	Bio. Ref. Range	Method
-----------	--------	------	-----------------	--------

HEMOGRAM , WHOLE BLOOD-EDTA

HAEMOGLOBIN	11.8	g/dL	12-15	Spectrophotometer
PCV	37.10	%	36-46	Electronic pulse & Calculation
RBC COUNT	3.93	Million/cu.mm	3.8-4.8	Electrical Impedence
MCV	94	fL	83-101	Calculated
MCH	30.1	pg	27-32	Calculated
MCHC	31.9	g/dL	31.5-34.5	Calculated
R.D.W	15.7	%	11.6-14	Calculated
TOTAL LEUCOCYTE COUNT (TLC)	5,900	cells/cu.mm	4000-10000	Electrical Impedence

DIFFERENTIAL LEUCOCYTIC COUNT (DLC)

NEUTROPHILS	53.7	%	40-80	Electrical Impedence
LYMPHOCYTES	37	%	20-40	Electrical Impedence
EOSINOPHILS	2.3	%	1-6	Electrical Impedence
MONOCYTES	6.9	%	2-10	Electrical Impedence
BASOPHILS	0.1	%	<1-2	Electrical Impedence

ABSOLUTE LEUCOCYTE COUNT

NEUTROPHILS	3168.3	Cells/cu.mm	2000-7000	Electrical Impedence
LYMPHOCYTES	2183	Cells/cu.mm	1000-3000	Electrical Impedence
EOSINOPHILS	135.7	Cells/cu.mm	20-500	Electrical Impedence
MONOCYTES	407.1	Cells/cu.mm	200-1000	Electrical Impedence
BASOPHILS	5.9	Cells/cu.mm	0-100	Electrical Impedence

PLATELET COUNT

PLATELET COUNT	201000	cells/cu.mm	150000-410000	Electrical impedence
----------------	--------	-------------	---------------	----------------------

ERYTHROCYTE SEDIMENTATION RATE (ESR)

ERYTHROCYTE SEDIMENTATION RATE (ESR)	23	mm at the end of 1 hour	0-20	Modified Westergren
--------------------------------------	----	-------------------------	------	---------------------

PERIPHERAL SMEAR

RBCs: are normocytic normochromic

WBCs: are normal in total number with normal distribution and morphology.

PLATELETS: appear adequate in number.

HEMOPARASITES: negative

IMPRESSION: NORMOCYTIC NORMOCHROMIC BLOOD PICTURE.

Patient Name : Mrs.PRIYANKA VERMA	Collected : 25/Mar/2023 09:11AM
Age/Gender : 34 Y 5 M 15 D/F	Received : 25/Mar/2023 01:09PM
UHID/MR No : CINR.0000150063	Reported : 25/Mar/2023 03:39PM
Visit ID : CINROPV190168	Status : Final Report
Ref Doctor : Dr.SELF	Sponsor Name : ARCOFEMI HEALTHCARE LIMITED
Emp/Auth/TPA ID : 9451494644	

DEPARTMENT OF HAEMATOLOGY

ARCOFEMI - MEDIWHEEL - FULL BODY HEALTH ANNUAL PLUS CHECK - FEMALE - 2D ECHO - PAN INDIA - FY2324

Test Name	Result	Unit	Bio. Ref. Range	Method



SIN No:BED230075556

Patient Name : Mrs.PRIYANKA VERMA	Collected : 25/Mar/2023 09:11AM
Age/Gender : 34 Y 5 M 15 D/F	Received : 25/Mar/2023 01:09PM
UHID/MR No : CINR.0000150063	Reported : 25/Mar/2023 05:02PM
Visit ID : CINROPV190168	Status : Final Report
Ref Doctor : Dr.SELF	Sponsor Name : ARCOFEMI HEALTHCARE LIMITED
Emp/Auth/TPA ID : 9451494644	

DEPARTMENT OF HAEMATOLOGY

ARCOFEMI - MEDIWHEEL - FULL BODY HEALTH ANNUAL PLUS CHECK - FEMALE - 2D ECHO - PAN INDIA - FY2324

Test Name	Result	Unit	Bio. Ref. Range	Method
-----------	--------	------	-----------------	--------

BLOOD GROUP ABO AND RH FACTOR , WHOLE BLOOD-EDTA

BLOOD GROUP TYPE	O			Microplate Hemagglutination
Rh TYPE	Positive			Microplate Hemagglutination



Patient Name : Mrs.PRIYANKA VERMA	Collected : 25/Mar/2023 09:11AM
Age/Gender : 34 Y 5 M 15 D/F	Received : 25/Mar/2023 01:51PM
UHID/MR No : CINR.0000150063	Reported : 25/Mar/2023 09:05PM
Visit ID : CINROPV190168	Status : Final Report
Ref Doctor : Dr.SELF	Sponsor Name : ARCOFEMI HEALTHCARE LIMITED
Emp/Auth/TPA ID : 9451494644	

DEPARTMENT OF BIOCHEMISTRY

ARCOFEMI - MEDIWHEEL - FULL BODY HEALTH ANNUAL PLUS CHECK - FEMALE - 2D ECHO - PAN INDIA - FY2324

Test Name	Result	Unit	Bio. Ref. Range	Method
GLUCOSE, FASTING , NAF PLASMA	98	mg/dL	70-100	HEXOKINASE

Comment:

As per American Diabetes Guidelines

Fasting Glucose Values in mg/d L	Interpretation
<100 mg/dL	Normal
100-125 mg/dL	Prediabetes
≥126 mg/dL	Diabetes

GLUCOSE, POST PRANDIAL (PP), 2 HOURS , NAF PLASMA	151	mg/dL	70-140	HEXOKINASE
---	-----	-------	--------	------------

Comment:

It is recommended that FBS and PPBS should be interpreted with respect to their Biological reference ranges and not with each other.

Conditions which may lead to lower postprandial glucose levels as compared to fasting glucose levels may be due to reactive hypoglycemia, dietary meal content, duration or timing of sampling after food digestion and absorption, medications such as insulin preparations, sulfonylureas, amylin analogues, or conditions such as overproduction of insulin.

Ref: Marks medical biochemistry and clinical approach

Patient Name : Mrs.PRIYANKA VERMA	Collected : 25/Mar/2023 09:11AM
Age/Gender : 34 Y 5 M 15 D/F	Received : 25/Mar/2023 01:51PM
UHID/MR No : CINR.0000150063	Reported : 25/Mar/2023 09:05PM
Visit ID : CINROPV190168	Status : Final Report
Ref Doctor : Dr.SELF	Sponsor Name : ARCOFEMI HEALTHCARE LIMITED
Emp/Auth/TPA ID : 9451494644	

DEPARTMENT OF BIOCHEMISTRY

ARCOFEMI - MEDIWHEEL - FULL BODY HEALTH ANNUAL PLUS CHECK - FEMALE - 2D ECHO - PAN INDIA - FY2324

Test Name	Result	Unit	Bio. Ref. Range	Method
HBA1C, GLYCATED HEMOGLOBIN , WHOLE BLOOD-EDTA	6.0	%		HPLC
ESTIMATED AVERAGE GLUCOSE (eAG) , WHOLE BLOOD-EDTA	126	mg/dL		Calculated

Comment:

Reference Range as per American Diabetes Association (ADA):

REFERENCE GROUP	HBA1C IN %
NON DIABETIC ADULTS >18 YEARS	<5.7
AT RISK (PREDIABETES)	5.7 – 6.4
DIAGNOSING DIABETES	≥ 6.5
DIABETICS	
· EXCELLENT CONTROL	6 – 7
· FAIR TO GOOD CONTROL	7 – 8
· UNSATISFACTORY CONTROL	8 – 10
· POOR CONTROL	>10

Note: Dietary preparation or fasting is not required.

- A1C test should be performed at least two times a year in patients who are meeting treatment goals (and who have stable glycemic control).
- Lowering A1C to below or around 7% has been shown to reduce microvascular and neuropathic complications of type 1 and type 2 diabetes. When mean annual HbA1c is <1.1 times ULN (upper limit of normal), renal and retinal complications are rare, but complications occur in >70% of cases when HbA1c is >1.7 times ULN.
- Falsely low HbA1c (below 4%) may be observed in patients with clinical conditions that shorten erythrocyte life span or decrease mean erythrocyte age. HbA1c may not accurately reflect glycemic control when clinical conditions that affect erythrocyte survival are present. Fructosamine may be used as an alternate measurement of glycemic control



Patient Name : Mrs.PRIYANKA VERMA	Collected : 25/Mar/2023 09:11AM
Age/Gender : 34 Y 5 M 15 D/F	Received : 25/Mar/2023 01:46PM
UHID/MR No : CINR.0000150063	Reported : 25/Mar/2023 06:33PM
Visit ID : CINROPV190168	Status : Final Report
Ref Doctor : Dr.SELF	Sponsor Name : ARCOFEMI HEALTHCARE LIMITED
Emp/Auth/TPA ID : 9451494644	

DEPARTMENT OF BIOCHEMISTRY

ARCOFEMI - MEDIWHEEL - FULL BODY HEALTH ANNUAL PLUS CHECK - FEMALE - 2D ECHO - PAN INDIA - FY2324

Test Name	Result	Unit	Bio. Ref. Range	Method
-----------	--------	------	-----------------	--------

LIPID PROFILE , SERUM

TOTAL CHOLESTEROL	197	mg/dL	<200	CHO-POD
TRIGLYCERIDES	146	mg/dL	<150	GPO-POD
HDL CHOLESTEROL	55	mg/dL	40-60	Enzymatic Immunoinhibition
NON-HDL CHOLESTEROL	142	mg/dL	<130	Calculated
LDL CHOLESTEROL	113	mg/dL	<100	Calculated
VLDL CHOLESTEROL	29.2	mg/dL	<30	Calculated
CHOL / HDL RATIO	3.59		0-4.97	Calculated

Comment:

Reference Interval as per National Cholesterol Education Program (NCEP) Adult Treatment Panel III Report.

	Desirable	Borderline High	High	Very High
TOTAL CHOLESTEROL	< 200	200 - 239	≥ 240	
TRIGLYCERIDES	<150	150 - 199	200 - 499	≥ 500
LDL	Optimal < 100 Near Optimal 100-129	130 - 159	160 - 189	≥ 190
HDL	≥ 60			
NON-HDL CHOLESTEROL	Optimal <130; Above Optimal 130-159	160-189	190-219	>220

Measurements in the same patient can show physiological and analytical variations.

NCEP ATP III identifies non-HDL cholesterol as a secondary target of therapy in persons with high triglycerides.



Patient Name : Mrs.PRIYANKA VERMA	Collected : 25/Mar/2023 09:11AM
Age/Gender : 34 Y 5 M 15 D/F	Received : 25/Mar/2023 01:46PM
UHID/MR No : CINR.0000150063	Reported : 25/Mar/2023 06:33PM
Visit ID : CINROPV190168	Status : Final Report
Ref Doctor : Dr.SELF	Sponsor Name : ARCOFEMI HEALTHCARE LIMITED
Emp/Auth/TPA ID : 9451494644	

DEPARTMENT OF BIOCHEMISTRY

ARCOFEMI - MEDIWHEEL - FULL BODY HEALTH ANNUAL PLUS CHECK - FEMALE - 2D ECHO - PAN INDIA - FY2324

Test Name	Result	Unit	Bio. Ref. Range	Method
-----------	--------	------	-----------------	--------

LIVER FUNCTION TEST (LFT) , SERUM

BILIRUBIN, TOTAL	1.06	mg/dL	0.3-1.2	DPD
BILIRUBIN CONJUGATED (DIRECT)	0.21	mg/dL	<0.2	DPD
BILIRUBIN (INDIRECT)	0.85	mg/dL	0.0-1.1	Dual Wavelength
ALANINE AMINOTRANSFERASE (ALT/SGPT)	55	U/L	<35	IFCC
ASPARTATE AMINOTRANSFERASE (AST/SGOT)	49.0	U/L	<35	IFCC
ALKALINE PHOSPHATASE	100.00	U/L	30-120	IFCC
PROTEIN, TOTAL	7.34	g/dL	6.6-8.3	Biuret
ALBUMIN	4.38	g/dL	3.5-5.2	BROMO CRESOL GREEN
GLOBULIN	2.96	g/dL	2.0-3.5	Calculated
A/G RATIO	1.48		0.9-2.0	Calculated



Patient Name : Mrs.PRIYANKA VERMA	Collected : 25/Mar/2023 09:11AM
Age/Gender : 34 Y 5 M 15 D/F	Received : 25/Mar/2023 01:46PM
UHID/MR No : CINR.0000150063	Reported : 25/Mar/2023 06:33PM
Visit ID : CINROPV190168	Status : Final Report
Ref Doctor : Dr.SELF	Sponsor Name : ARCOFEMI HEALTHCARE LIMITED
Emp/Auth/TPA ID : 9451494644	

DEPARTMENT OF BIOCHEMISTRY

ARCOFEMI - MEDIWHEEL - FULL BODY HEALTH ANNUAL PLUS CHECK - FEMALE - 2D ECHO - PAN INDIA - FY2324

Test Name	Result	Unit	Bio. Ref. Range	Method
-----------	--------	------	-----------------	--------

RENAL PROFILE/RENAL FUNCTION TEST (RFT/KFT) , SERUM

CREATININE	0.65	mg/dL	0.72 – 1.18	JAFFE METHOD
UREA	18.70	mg/dL	17-43	GLDH, Kinetic Assay
BLOOD UREA NITROGEN	8.7	mg/dL	8.0 - 23.0	Calculated
URIC ACID	6.05	mg/dL	2.6-6.0	Uricase PAP
CALCIUM	10.00	mg/dL	8.8-10.6	Arsenazo III
PHOSPHORUS, INORGANIC	2.75	mg/dL	2.5-4.5	Phosphomolybdate Complex
SODIUM	138	mmol/L	136–146	ISE (Indirect)
POTASSIUM	4.3	mmol/L	3.5–5.1	ISE (Indirect)
CHLORIDE	106	mmol/L	101–109	ISE (Indirect)



Patient Name : Mrs.PRIYANKA VERMA	Collected : 25/Mar/2023 09:11AM
Age/Gender : 34 Y 5 M 15 D/F	Received : 25/Mar/2023 01:46PM
UHID/MR No : CINR.0000150063	Reported : 25/Mar/2023 06:33PM
Visit ID : CINROPV190168	Status : Final Report
Ref Doctor : Dr.SELF	Sponsor Name : ARCOFEMI HEALTHCARE LIMITED
Emp/Auth/TPA ID : 9451494644	

DEPARTMENT OF BIOCHEMISTRY

ARCOFEMI - MEDIWHEEL - FULL BODY HEALTH ANNUAL PLUS CHECK - FEMALE - 2D ECHO - PAN INDIA - FY2324

Test Name	Result	Unit	Bio. Ref. Range	Method
GAMMA GLUTAMYL TRANSPEPTIDASE (GGT) , SERUM	38.00	U/L	<38	IFCC



Patient Name : Mrs.PRIYANKA VERMA	Collected : 25/Mar/2023 09:11AM
Age/Gender : 34 Y 5 M 15 D/F	Received : 25/Mar/2023 01:33PM
UHID/MR No : CINR.0000150063	Reported : 25/Mar/2023 03:31PM
Visit ID : CINROPV190168	Status : Final Report
Ref Doctor : Dr.SELF	Sponsor Name : ARCOFEMI HEALTHCARE LIMITED
Emp/Auth/TPA ID : 9451494644	

DEPARTMENT OF IMMUNOLOGY

ARCOFEMI - MEDIWHEEL - FULL BODY HEALTH ANNUAL PLUS CHECK - FEMALE - 2D ECHO - PAN INDIA - FY2324

Test Name	Result	Unit	Bio. Ref. Range	Method
-----------	--------	------	-----------------	--------

THYROID PROFILE (TOTAL T3, TOTAL T4, TSH) , SERUM

TRI-IODOTHYRONINE (T3, TOTAL)	1.29	ng/mL	0.7-2.04	CLIA
THYROXINE (T4, TOTAL)	11.27	µg/dL	6.09-12.23	CLIA
THYROID STIMULATING HORMONE (TSH)	2.688	µIU/mL	0.34-5.60	CLIA

Comment:

Serum TSH concentrations exhibit a diurnal variation with the peak occurring during the night and the nadir occurring between 10 a.m. and 4 p.m. In primary hypothyroidism, thyroid-stimulating hormone (TSH) levels will be elevated. In primary hyperthyroidism, TSH levels will be low. Elevated or low TSH in the context of normal free thyroxine is often referred to as subclinical hypo- or hyperthyroid-ism, respectively. Physiological rise in Total T3 / T4 levels is seen in pregnancy and in patients on steroid therapy.

Recommended test for T3 and T4 is unbound fraction or free levels as it is metabolically active.

Note:

For pregnant females	Bio Ref Range for TSH in uIU/ml (As per American Thyroid Association)
First trimester	0.1 - 2.5
Second trimester	0.2 - 3.0
Third trimester	0.3 - 3.0



Patient Name : Mrs.PRIYANKA VERMA	Collected : 25/Mar/2023 09:11AM
Age/Gender : 34 Y 5 M 15 D/F	Received : 25/Mar/2023 07:36PM
UHID/MR No : CINR.0000150063	Reported : 25/Mar/2023 11:43PM
Visit ID : CINROPV190168	Status : Final Report
Ref Doctor : Dr.SELF	Sponsor Name : ARCOFEMI HEALTHCARE LIMITED
Emp/Auth/TPA ID : 9451494644	

DEPARTMENT OF CLINICAL PATHOLOGY

ARCOFEMI - MEDIWHEEL - FULL BODY HEALTH ANNUAL PLUS CHECK - FEMALE - 2D ECHO - PAN INDIA - FY2324

Test Name	Result	Unit	Bio. Ref. Range	Method
-----------	--------	------	-----------------	--------

COMPLETE URINE EXAMINATION , URINE

PHYSICAL EXAMINATION

COLOUR	PALE YELLOW		PALE YELLOW	Visual
TRANSPARENCY	HAZY		CLEAR	Visual
pH	5.5		5-7.5	DOUBLE INDICATOR
SP. GRAVITY	1.025		1.002-1.030	Bromothymol Blue

BIOCHEMICAL EXAMINATION

URINE PROTEIN	NEGATIVE		NEGATIVE	PROTEIN ERROR OF INDICATOR
GLUCOSE	NEGATIVE		NEGATIVE	GLUCOSE OXIDASE
URINE BILIRUBIN	NEGATIVE		NEGATIVE	AZO COUPLING REACTION
URINE KETONES (RANDOM)	NEGATIVE		NEGATIVE	SODIUM NITRO PRUSSIDE
UROBILINOGEN	NORMAL		NORMAL	MODIFIED EHRlich REACTION
BLOOD	POSITIVE +		NEGATIVE	Peroxidase
NITRITE	NEGATIVE		NEGATIVE	Diazotization
LEUCOCYTE ESTERASE	POSITIVE ++		NEGATIVE	LEUCOCYTE ESTERASE

CENTRIFUGED SEDIMENT WET MOUNT AND MICROSCOPY

PUS CELLS	10-15	/hpf	0-5	Microscopy
EPITHELIAL CELLS	3-5	/hpf	<10	MICROSCOPY
RBC	5-6	/hpf	0-2	MICROSCOPY
CASTS	NIL		0-2 Hyaline Cast	MICROSCOPY
CRYSTALS	ABSENT		ABSENT	MICROSCOPY



SIN No:UR2085084

Patient Name : Mrs.PRIYANKA VERMA	Collected : 25/Mar/2023 09:11AM
Age/Gender : 34 Y 5 M 15 D/F	Received : 25/Mar/2023 01:38PM
UHID/MR No : CINR.0000150063	Reported : 25/Mar/2023 06:23PM
Visit ID : CINROPV190168	Status : Final Report
Ref Doctor : Dr.SELF	Sponsor Name : ARCOFEMI HEALTHCARE LIMITED
Emp/Auth/TPA ID : 9451494644	

DEPARTMENT OF CLINICAL PATHOLOGY

ARCOFEMI - MEDIWHEEL - FULL BODY HEALTH ANNUAL PLUS CHECK - FEMALE - 2D ECHO - PAN INDIA - FY2324

Test Name	Result	Unit	Bio. Ref. Range	Method
URINE GLUCOSE(POST PRANDIAL)	NEGATIVE		NEGATIVE	Dipstick
URINE GLUCOSE(FASTING)	NEGATIVE		NEGATIVE	Dipstick



Patient Name : Mrs.PRIYANKA VERMA	Collected : 25/Mar/2023 01:28PM
Age/Gender : 34 Y 5 M 15 D/F	Received : 26/Mar/2023 03:46PM
UHID/MR No : CINR.0000150063	Reported : 27/Mar/2023 04:42PM
Visit ID : CINROPV190168	Status : Final Report
Ref Doctor : Dr.SELF	Sponsor Name : ARCOFEMI HEALTHCARE LIMITED
Emp/Auth/TPA ID : 9451494644	

DEPARTMENT OF CYTOLOGY

ARCOFEMI - MEDIWHEEL - FULL BODY HEALTH ANNUAL PLUS CHECK - FEMALE - 2D ECHO - PAN INDIA - FY2324

LBC PAP TEST- PAPSURE , LBC FLUID

	CYTOLOGY NO.	5880/23
I	SPECIMEN	
a	SPECIMEN ADEQUACY	ADEQUATE
b	SPECIMEN TYPE	LIQUID-BASED PREPARATION (LBC)
	SPECIMEN NATURE/SOURCE	CERVICAL SMEAR
c	ENDOCERVICAL-TRANSFORMATION ZONE	PRESENT WITH ENDOCERVICAL CELLS
d	COMMENTS	SATISFACTORY FOR EVALUATION
II	MICROSCOPY	Superficial and intermediate squamous epithelial cells with benign morphology.Negative for intraepithelial lesion/ malignancy.
III	RESULT	
a	EPITHEIAL CELL	
	SQUAMOUS CELL ABNORMALITIES	NOT SEEN
	GLANDULAR CELL ABNORMALITIES	NOT SEEN
b	ORGANISM	NIL
IV	INTERPRETATION	NEGATIVE FOR INTRAEPITHELIAL LESION OR MALIGNANCY

Pap Test is a screening test for cervical cancer with inherent false negative results. Regular screening and follow-up is recommended (Bethesda-TBS-2014) revised

*** End Of Report ***

Result/s to Follow:
PERIPHERAL SMEAR



DR. K. RAMA KRISHNA REDDY
M.B.B.S, M.D
CONSULTANT PATHOLOGIST



Dr. Prasanna
M.B.B.S, M.D
Consultant Pathologist

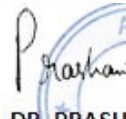

DR. PRASHANTH. R
M.B.B.S, MD
Consultant Pathologist



Dr. Anita Shobha Flynn
M.B.B.S, MD(Pathology)
Consultant Pathologist

Page 13 of 13



SIN No:CS061723

This test has been performed at Apollo Health & Lifestyle Ltd, Global Reference Laboratory,Hyderabad

Name : Mrs. Priyanka Verma Address : bangalore Plan : ARCOFEMI MEDIWHEEL FEMALE AHC CREDIT PAN INDIA OP AGREEMENT	Age : 34 Y Sex : F	UHID :CINR.0000150063  <small>* CINR . 0000150063 *</small> OP Number :CINROPV190168 Bill No :CINR-OCR-83512 Date : 25.03.2023 09:09
--	---	---

Sno	Serive Type/ServiceName	Department
1	ARCOFEMI - MEDIWHEEL - FULL BODY HEALTH ANNUAL PLUS CHECK - FEMALE - 2D ECHO - PAN INDIA - FY2324	
1	URINE GLUCOSE(FASTING)	
2	GAMMA GLUTAMYL TRANFERASE (GGT)	
3	HbA1c, GLYCATED HEMOGLOBIN	
4	2D ECHO - 9 9:30	
5	LIVER FUNCTION TEST (LFT)	
6	X-RAY CHEST PA - 10	
7	GLUCOSE, FASTING	
8	HEMOGRAM + PERIPHERAL SMEAR	
9	ENT CONSULTATION -	
10	FITNESS BY GENERAL PHYSICIAN	
11	GYNAECOLOGY CONSULTATION - 3 11a-m	
12	DIET CONSULTATION	
13	COMPLETE URINE EXAMINATION	
14	URINE GLUCOSE(POST PRANDIAL)	
15	PERIPHERAL SMEAR	
16	ECG - 6	
17	BLOOD GROUP ABO AND RH FACTOR	
18	LIPID PROFILE	
19	BODY MASS INDEX (BMI) - 6	
20	LBC PAP TEST- PAPSURE - 3 11a-m	
21	OPHTHAL BY GENERAL PHYSICIAN - Infiniti 10a-m	
22	RENAL PROFILE/RENAL FUNCTION TEST (RFT/KFT)	
23	ULTRASOUND - WHOLE ABDOMEN - 9 10a-m	
24	THYROID PROFILE (TOTAL T3, TOTAL T4, TSH)	
25	DENTAL CONSULTATION - 1	
26	GLUCOSE, POST PRANDIAL (PP), 2 HOURS (POST MEAL)	

~~27~~ phyro - 14
~~28~~ Niraman

Date : 25-03-2023

Department : GENERAL

MR NO : CINR.0000150063

Doctor :

Name : Mrs. Priyanka Verma

Registration No :

Age/ Gender : 34 Y / Female

Qualification :

Consultation Timing: 09:08

Height : 151 cm	Weight : 61 kg	BMI : 26.75	Waist Circum :
Temp : 97 °F	Pulse : 72 bpm	Resp : 20 bpm	B.P : 122/78

General Examination / Allergies
History

Clinical Diagnosis & Management Plan

~~M25/2023~~
 Hx of R/lyden camp - 17th March
 Pap smear PA mnt
 Ach 2 joints Ps - G
 RU - mtd pap

Follow up date:

Doctor Signature

OPHTHAL PRESCRIPTION

PATIENT NAME: Priyanka

DATE: 25/3/2023

UHID NO: 150063

AGE: 34

OPTOMETRIST NAME: Mr. Mohd Sazzad

GENDER: F

This is to certify that I have examined Priyanka Sharma
years and findings of his/her eye examination are as follows,

	RIGHT EYE				LEFT EYE			
	SPH	CYL	AXIS	BCVA	SPH	CYL	AXIS	BCVA
Distance				6/6				6/6
Add				M6				M+

PD - RE: _____ LE: _____

Colour Vision: Normal

Remarks:

Apollo clinic Indiranagar

Mrs priyanka varma
ID: 150063

10.10.1988
34 Years

Female

25.03.2023 10:10:18
APOLLO CLINIC
INDIRANAGAR
BANGALORE

Location:
Room:
Order Number:
Indication:
Medication 1:
Medication 2:
Medication 3:

74 bpm
- / - mmHg

QRS: 78 ms
QT / QTcBaz: 392 / 435 ms
PR: 118 ms
P: 98 ms
RR / PP: 806 / 810 ms
P / QRS / T: 49 / 55 / 38 degrees

Technician:
Ordering Ph:
Referring Ph:
Attending Ph:

normal

Byc d

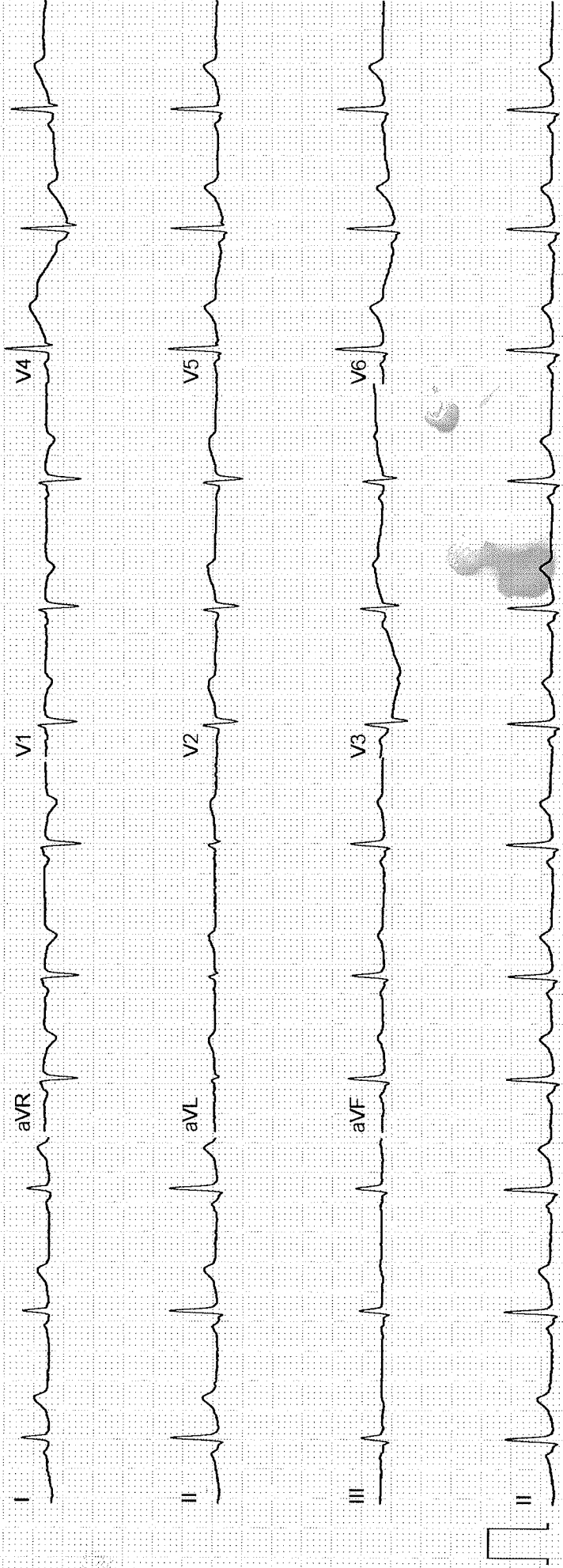

NAME: MR Priyanka V	AGE/SEX: 34YRS/F	OP NUMBER: 150063
Ref By : SELF	DATE: 25-03-2023	

M mode and doppler measurements:

CM	CM	M/sec	
AO: 2.2	IVS(D): 0.9	MV: E Vel: 0.7	A Vel : 0.6
LA: 3.0	LVIDD(D): 3.7	AV Peak: 1.0	
	LVPW(D): 1.0	PV Peak: 0.7	
	IVS(S): 1.05		
	LVID(S): 0.6		
	LVPW(S): 1.3		
	LVEF: 56%		
	TAPSE: 1.9		

Descriptive findings:

Left Ventricle	Normal
Right Ventricle:	Normal
Left Atrium:	Normal
Right Atrium:	Normal
Mitral Valve:	Normal
Aortic Valve:	Normal
Pulmonary Valve:	Normal
IAS:	Normal
IVS:	Normal
Pericardium:	Normal

IVC:	Normal
Others	---

IMPRESSION :

Normal cardiac chambers

No Regional wall motion abnormality

No MR/AR/TR

No clot/vegetation/pericardial effusion

Normal LV systolic function - LVEF= 56%

DR JAGADEESH H V MD,DM

CONSULTANT CARDIOLOGIST



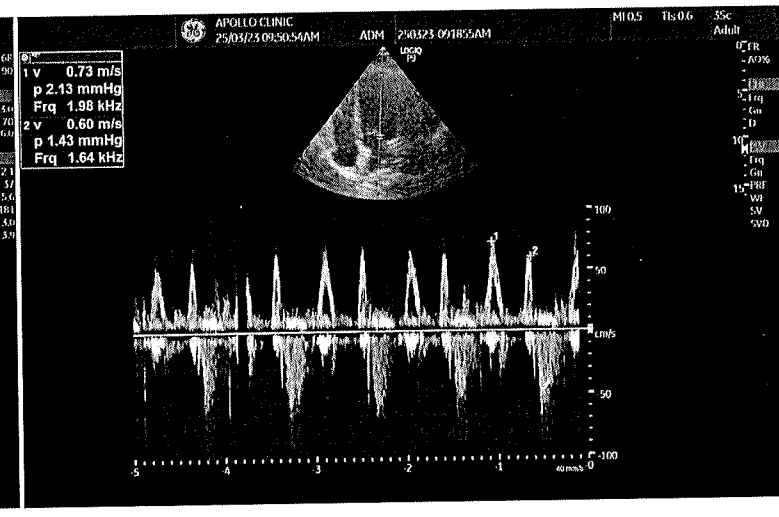
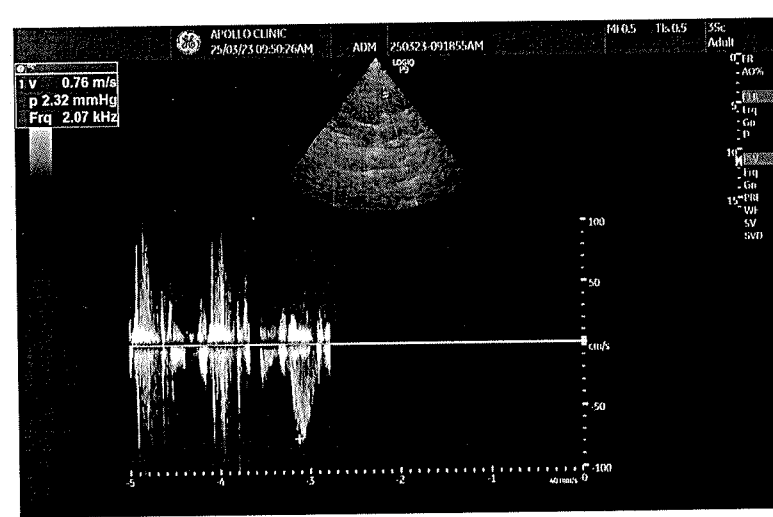
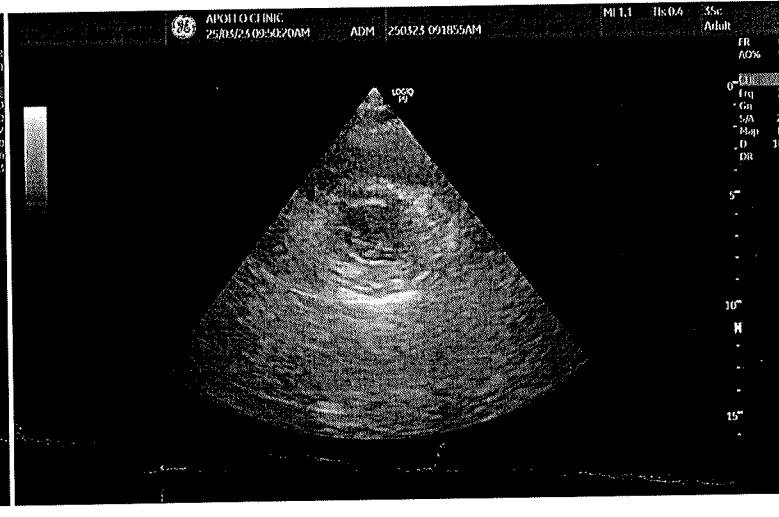
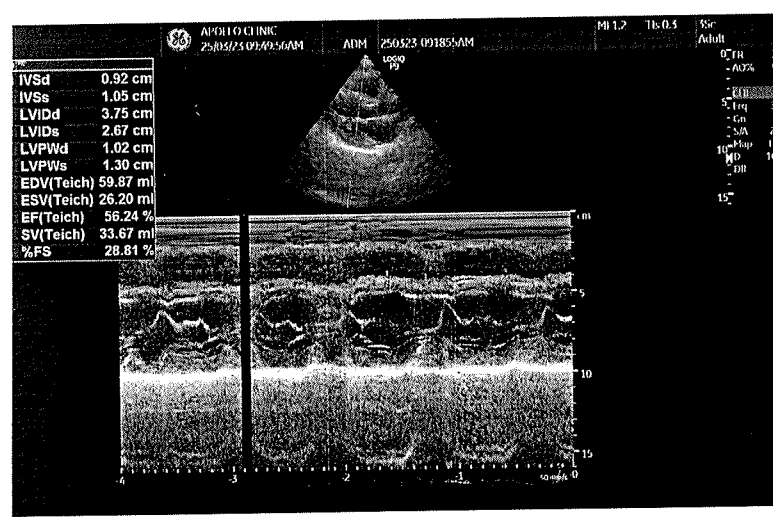
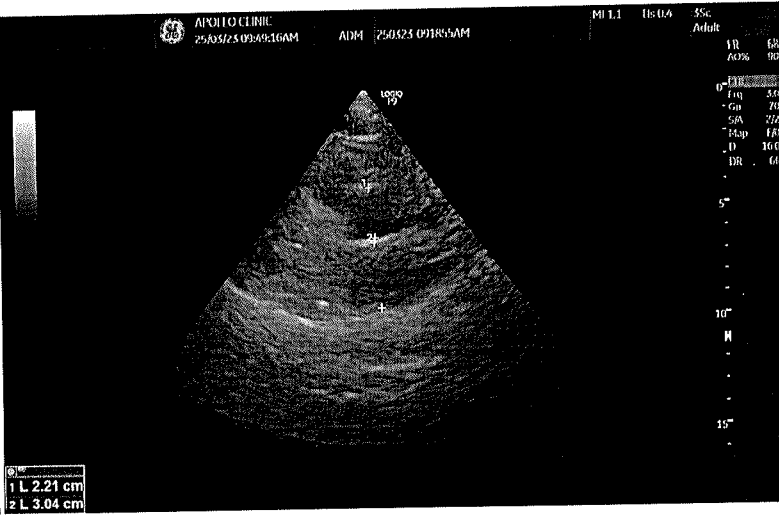
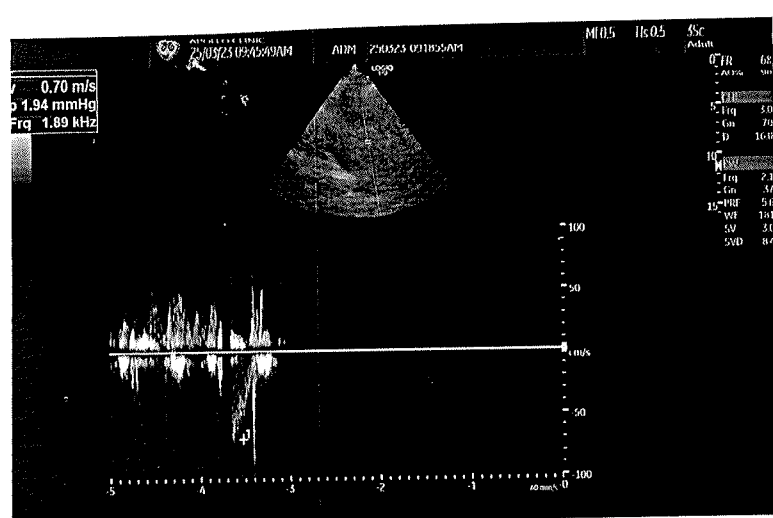

Dear Priyanka verma,

Thanks for booking Health Checkup and we have required following document for confirmation of booking health checkup.

1. HRM Letter

Please note following instruction for HRM letter.

1. For generating permission letter for cashless health check-up in the HR Connect, the path to be followed is given below:

a) Employee Self Service-> Reimbursement-> Reimbursement application ->Add New value ->Reimbursement Type: Mandatory Health Check-up " Click Add

b) Select Financial Year 2022-23, Self or Spouse, Claim Type - Cashless and Submit

c) After submission, click print button to generate 'Permission Letter'

Booking Date : 20-03-2023
Health Check up Name : Arcofemi MediWheel Full Body Health Annual Plus Check Female
Health Check Code : 2D ECHO (Metro)
Name of Diagnostic/Hospital : PKG10000317
Address of Diagnostic/Hospital- : Apollo ClinicBangalore
Appointment Date : Plot 2012,1st floor, Above vision express, Next to Starbucks, 100 feet road, HAL 2nd stage, Indiranagar - 560038
: 25-03-2023
08:00:AM

Preferred Time :

Member Information			
Booked Member Name	Age	Gender	Cost(In INR)
Priyanka verma	34	Female	Cashless
Total amount to be paid			Cashless

Download Date: 18/08/2020

Issue Date: 11/08/2018

अभार

प्रियंका वर्मा
Priyanka Verma
जन्म तिथि/DOB: 10/10/1988
महिला/ FEMALE

5006 2471 5107
VID: 9188 8992 0010 2213

मेरा आधार, मेरी पहचान

Patient Name : Mrs. Priyanka Verma

Age/Gender : 34 Y/F

UHID/MR No. : CINR.0000150063

OP Visit No : CINROPV190168

Sample Collected on :

Reported on : 25-03-2023 18:43

LRN# : RAD1958886

Specimen :

Ref Doctor : SELF

Emp/Auth/TPA ID : 9451494644

DEPARTMENT OF RADIOLOGY

X-RAY CHEST PA

Both lung fields and hila are normal .

No obvious active pleuro-parenchymal lesion seen .

Both costophrenic and cardiophrenic angles are clear .

Both diaphragms are normal in position and contour .

Thoracic wall and soft tissues appear normal.

CONCLUSION :

No obvious abnormality seen



Dr. DHANALAKSHMI B
MBBS, DMRD
Radiology

Patient Name : Mrs. Priyanka Verma

Age/Gender : 34 Y/F

UHID/MR No. : CINR.0000150063

OP Visit No : CINROPV190168

Sample Collected on :

Reported on : 25-03-2023 12:09

LRN# : RAD1958886

Specimen :

Ref Doctor : SELF

Emp/Auth/TPA ID : 9451494644

DEPARTMENT OF RADIOLOGY

ULTRASOUND - WHOLE ABDOMEN

LIVER: Appears normal in size. **shape and show mild diffusely increased echogenicity.** No focal parenchymal lesions identified. No evidence of intra/extrahepatic biliary tree dilatation noted. Portal vein appears to be of normal size.

GALLBLADDER: Moderately distended. No definite calculi identified. No evidence of abnormal wall thickening noted.

SPLEEN: Appears normal in size, shape and echopattern. No focal parenchymal lesions identified.

PANCREAS: Obscured by bowel gas. However, the visualized portion appear normal.

KIDNEYS: Both kidneys appear normal in size, shape and echopattern. Corticomedullary differentiation appears maintained. No evidence of calculi or hydronephrosis on either side.

URINARY BLADDER: Distended and appears normal. No evidence of abnormal wall thickening noted.

UTERUS: Anteverted and appears normal in size. Myometrial echoes appear normal. The endometrial lining appears intact. Endometrium measures 7 mm.

OVARIES: Both ovaries appear normal in size and echopattern.

No free fluid is seen.

IMPRESSION:

GRADE 1 FATTY LIVER.



Dr. DHANALAKSHMI B
MBBS, DMRD
Radiology