

to inform you that the following employee wishes to avail the facility of health Checkup provided by you in terms of our agreement.

PARTICULARS

EMPLOYEE DETAILS

MR. GUPTA PAWAN KUMAR

102662

DESIGNATION

HEAD CASHIER "E" _II

DESIGNATION OF WORK

CHIRKUNDA

EMPLOYMENT DATE

02-08-1987

EMPLOYMENT DATED DATE OF HEALTH

13-11-2021

CHECKUP

EMPLOYEE ID NO. / EMPLOYEE REFERENCE NO.

21D102662100006528E



This approval is valid if submitted along with copy of the employee's health checkup report. This approval is valid from 12-11-2021 till 31-03-2022. The approval is valid for a period of 12 months from the date of approval.







भारत सरकार
Government of India



Issue Date: 05/09/2013



पवन कुमार गुप्ता
Pawan Kumar Gupta
जन्म तिथि / DOB: 02/08/1987
पुरुष / MALE



4242 7121 1808

मेरा आधार, मेरी पहचान



भारत सरकार
भारत Authentication Authority of India



Print Date: 05/05/2021

पता: S/O: जगदीश प्रसाद, सुभाष नगर, सामुदायिक भवन
के पास, तापकडीह, निरसा कर्म चिरकुंडा, धनबाद,
झारखण्ड, 828202



Address: S/O: Jagdish Prasad, SUBHASH
NAGAR., NEAR SAMUDAIAK BHAWAN.,
LAYAKADIH., Nirsa-Cum-Chirkunda,
Dhanbed, Jharkhand, 828202

4242 7121 1808



help@uidai.gov.in



www.uidai.gov.in



Asarfi Hospital Limited.
Baramuri, P.O.-Bishunpur Polytechnic, Dhanbad(Jharkhand)
Phone : 03262295147 Fax : 08817844529
Email: asarfihospital@hotmail.com



Medi Wheel Full Body Health Checkup

Bill No: AHL/Medi Wheel/2022/22
TIN NO.20861605701

Bill Date :12.02.2022

Patient Details

Registration no : FEB22-06501

Patient Name : MR.PAWAN KUMAR GUPTA

Age : 34 Yrs

Address : NIRSHA CHIRKUNDA,DHANBAD, JHARKHAND, INDIA

Gende : MALE

Phone No.

Mobile No : 8084968043

Sl.No.	Service(s) Name	Rate	Quantity	Discount	Total.
1	Medi Wheel Full Body Health Checkup Below 40 Years (PACKAGE)	1800.00	1	0.00	1800.00
				Total Rs.	1800.00
(Rupees One Thousand Eight Hundred Only)				Net Amount.	1800.00

Prepared By :

Mr. Anikesh paul



DEPARTMENT OF PATHOLOGY

Name : MR. PAWAN KUMAR GUPTA Lab No: 1,835
Age : 34 Yrs Sex : Male Collection Date : 12-Feb-2022
Doctor : Self-Walkin Collection Time : 11:28:47AM
Reg. No. : FEB22-06501 Reporting Date : 15-Feb-2022
Sub Dept. : Clinical Pathology Reporting Time : 9:03:08AM

Test	Result	Reference Range
<u>Liver Function Test (LFT)</u>		
Bilirubin (Total)	0.5 mg/dl	0.2 - 1.0 mg/dl
Bilirubin (Direct)	0.2 mg/dl	0 - 0.2 mg/dl
Bilirubin (Indirect)	0.3 mg/dl	0.2 - 0.8 mg/dl
SGOT	57.7 IU/L	< 40 IU/L
SGPT	56.1 IU/L	< 49 IU/L
Alkaline Phosphatase	367.5 IU/L	70-306 IU/L
Total Proteins	7.3 g/dl	6.5 - 8.5 g/dl
Albumin	4.5 g/dl	3.5 - 5.5 g/dl
Globulin	2.8 g/dl	1.5 - 3.5 g/dl
Gamma-GT	75.5 U/L	0-55 U/L
<u>Blood Glucose - Fasting, Postprandial</u>		
Blood Glucose Fasting	111.9 mg/dl	60 - 110 mg/dl
Blood Glucose Postprandial	125.5 mg/dl	70-140 mg/dl

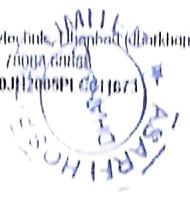

NAME : MR. PAWAN KUMAR GUPTA Lab No: 1,040
Age : 34 Yrs Sex : Male Collection Date : 12-Feb-2022
Doctor : Self-Walkin Collection Time : 11:29:10AM
Reg. No. : FEB22-06501 Reporting Date : 15-Feb-2022
Sub Dept. : Clinical Pathology Reporting Time : 9:03:08AM

Test	Result	Reference Range
------	--------	-----------------

Routine Examination Of Urine

Appearance	CLEAR	
Colour	STRAW	
Quantity	20 ml (Approx)	
Specific Gravity	1.020	
Albumin.	NIL	
Bile Pigments	XX	
Bile Salts	XX	
Ketone Bodies	XX	
Reaction (pH)	ACIDIC	
Sugar	NIL	
Bacteria	NOT SEEN /hpf.	/hpf.
Casts	NOT SEEN /hpf.	/hpf.
Crystals	NOT SEEN /hpf.	/hpf.
Epithelial Cells	0-1	
Pus Cells	1-2 /hpf	/hpf
RBC	NIL /hpf	

Thyroid Hormones T3 T4 TSH (Enzyme Immunoassay)

T3, Total, Serum	0.81 ng/ml	0.74-1.79 ng/ml
T4, Total, Serum	7.10 ng/dl	4.7-12.8 ng/dl
TSH, SERUM (Enzyme Immunoas:	5.13 μ IU/ml	0.25-5.00 μ IU/ml





Baramuni, PO - Bishunpur, Polychandrabad (Jharkhand) - 828130

Mob: 9836036036
CIN: UAD110JH2005PE10011673

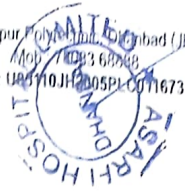

DEPARTMENT OF PATHOLOGY

Name : MR. PAWAN KUMAR GUPTA
Age : 34 Yrs Sex : Male
Doctor : Self-Walkin
Reg. No. : FEB22-06501
Sub Dept. : Biochemistry

Lab No: 1,847
Collection Date: 12-Feb-2022
Collection Time: 11:29:50AM
Reporting Date: 15-Feb-2022
Reporting Time: 9:03:08AM

Test Result Reference Range

HbA1C (Glycosylated Hb)

glycosylated Hb 5.5 % 4.6-6.2 %

ESR

E.S.R (Westergren) 21 mm/hr 0 - 20 mm/hr

CBC

Haemoglobin 12.3 g/dl 13 - 18 g/dl
Red Blood Cells Count 4.38 / cumm 4.0 - 6.0 / cumm
TOTAL COUNT OF PLATELET 1.40 lakhs/cumm 1 - 4 lakhs/cumm
Total WBC Count 7,300 /cumm 4000 - 11000 /cumm
Neutrophils 67 % 55 - 75 %
Lymphocytes 30 % 15 - 30 %
Eosinophils 00 % 1 - 6 %
Monocytes 03 % 2 - 10 %
Basophils 00 % 0 - 1 %
PCV 38.5 % 40 - 54 %
MCV 87.8 cu-microns 80 - 99 cu-microns
MCHC 31.9 % 32 - 38 %

Blood Grouping

ABO Group "B"
Rh (Factor) POSITIVE



24 HOUR EMERGENCY

© AHL/D/0066

"KEEP THE REPORTS CAREFULLY AND BRING THEM ALONG DURING YOUR NEXT VISIT TO OUR HOSPITAL"



Name	: MR. PAWAN KUMAR GUPTA	Lab No:	1,835
Age	: 34 Yrs Sex : Male	Collection Date:	12-Feb-2022
Doctor	: Self-Walkin	Collection Time:	11:28:47AM
Reg. No.	: FEB22-06501	Reporting Date:	15-Feb-2022
Sub Dept.	: Biochemistry	Reporting Time:	9:03:08AM

Test	Result	Reference Range
------	--------	-----------------

Blood Urea Nitrogen

Blood Urea Nitrogen	7.0 mg/dl	5 - 20 mg/dl
---------------------	-----------	--------------

Lipid Profile

Serum Cholesterol	196.0 mg/dl	150 - 250 mg/dl
Serum Triglyceride	155.0 mg/dl	50-190 mg/dl
HDL Cholesterol	53.0 mg/dl	35 - 55 mg/dl
LDL Cholesterol	112.0 mg/dl	Upto 160 mg/dl
VLDL Cholesterol	31.0 mg/dl	Upto 60 mg/dl

Dhanbad's 1st NABH & NABL Certified Hospital & Lab

PATHOLOGIST

Typed by:

Checked by:

24 HOUR EMERGENCY

© AHL/D/0066



"KEEP THE REPORTS CAREFULLY AND BRING THEM ALONG DURING YOUR NEXT VISIT TO OUR HOSPITAL"



DEPARTMENT OF PATHOLOGY

Name	MR. PAWAN KUMAR GUPTA	Lab No:	1,835
Age	34 Yrs Sex: Male	Collection Date	12/2/2022
Doctor	Self-Walkin	Collection Time	11:28 am
Reg.No.	FEB22-06501	Reporting Date	15/2/2022
		Reporting Time	9:03 am

KFT Panel

Blood Urea

Blood Urea 15.0 mg/dl 10-40 mg/dl

Serum Uric Acid

Uric Acid 6.7 mg/dl 3.0 - 7.0 mg/dl

Serum Calcium

Calcium 9.9 mg/dl 8.7 - 11 mg/dl

Serum Potassium(K), Sodium (Na)

Sodium 133.7 mmol/L 133 - 155 mmol/L

Potassium 3.7 mmol/L 3.5 - 5.5 mmol/L

Serum Chloride (Cl)

Chlorides 105.3 mmol/L 96 - 108 mmol/L

Serum Creatinine

S.Creatinine 1.0 mg/dl 0.7-1.4 mg/dl

Serum Phosphorus

Phosphorus 3.2 mg/dl 2.5 - 5.5 mg/dl

Dr.N.N.SINGH MD(PATH)
PATHOLOGIST

24 HOUR EMERGENCY

© AHL/D/0066

"KEEP THE REPORTS CAREFULLY AND BRING THEM ALONG DURING YOUR NEXT VISIT TO OUR HOSPITAL"



checked by:



RADIOLOGY REPORT

Patient Information

Patient Name	MR PAWAN KUMAR GUPTA	Patient ID	6501
Age Gender	34YRS/MALE	Scan Date	FEB 12 2022
Referring Doctor	SELF	Report Date	FEB 12 2022

X-RAY CHEST

FINDINGS

Lungs

- Bilateral lungs fields are clear.

Airways

- Trachea is central. Tracheo-bronchial tree is normal.

Heart

- Cardiac silhouette is normal.

Others

- Bilateral CP angles are clear.
- Both domes of diaphragm are normally placed.
- Bony thoracic cage is normal.
- No soft tissue abnormality seen.

IMPRESSION

- No Abnormality Detected

RECOMMENDATION

Suggested clinical correlation.

Dr. Kajal Agarwal

MD Radiology(MPMC-18472)

Consultant Radiologist



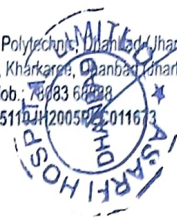

RADIOLOGY REPORT

Reg.No.	6501	Ref.Dr.	SELF
Name	MR. PAWAN KR. GUPTA	Study	USG WHOLE ABDOMEN
Age & Sex	34Y/M	Reporting Date	12.02.2022

USG WHOLE ABDOMEN

- LIVER** : Liver is enlarged in size & measures 16.4cm. It appears bright in echotexture. No obvious focal lesion is seen. IHBR are not dilated.
- GALL BLADDER** : GB is well distended. No obvious calculus or mass lesion is seen. The wall thickness is normal.
- CBD** : CBD is normal in course & caliber.
- PV** : PV is normal in course & caliber.
- PANCREAS** : Pancreas is normal in size, shape & echotexture. Peripancreatic soft tissues appear normal. MPD is not dilated.
- SPLEEN** : Spleen is normal in shape, size & echotexture. It measures 10.9 cm in size.
- KIDNEYS** : The right kidney measures 9.5 x 4.8 cm. The left kidney measures 9.8 x 4.7 cm. Both kidneys are normal in shape, size & position. The pelvicalyceal system is normal. Corticomedullary differentiation is maintained. No focal lesion is seen.
- URINARY BLADDER** : Urinary bladder is well distended. No obvious calculus or mass lesion is seen.
- PROSTATE** : Prostate is normal in size, shape & echotexture. It measures 3.5 x 2.5 x 3.7cm in size (volume – 17gram).
- OTHERS** : No ascites or retroperitoneal lymphadenopathy is seen.
- IMPRESSION** :
 - **Hepatomegaly with grade II diffuse fatty infiltration of liver.**

Dr. VAISHALI PATEL
MBBS, DNB (Radio-diagnosis)
Consultant Radiologist



0301 Mr Pawan Kr Gupta 34 Y M Self

Exam Date: 12 02 2022 11 27 52 AM

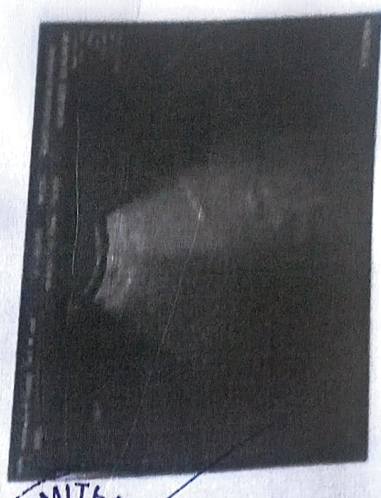
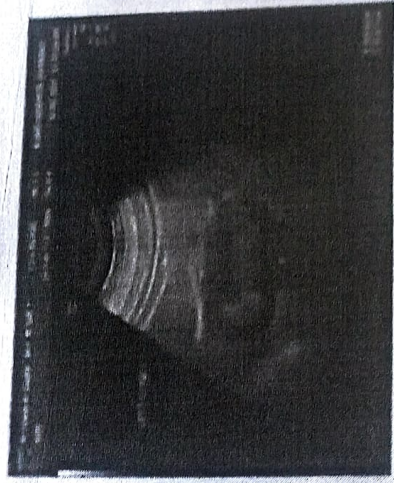

ASARFI HOSPITAL LIMITED
DHARAD



ECHOCARDIOGRAPHY REPORT

Name: **MR PAWAN KUMAR GUPTA**

Age **34**

Sex **Male**

Date **12/02/2022**

2D & M-MODE MEASUREMENTS

IVSd	1.2 cm
LVIDd	4.4 cm
LVPWd	1.0 cm
IVSs	1.4 cm
LVIDs	2.9 cm
Ao Diam	3.1 cm
LA Diam	4.0 cm

2D & M-MODE CALCULATIONS

EDV(Teich)	90 ml
ESV(Teich)	33 ml
EF(Teich)	64 %
%FS	34 %
SV(Teich)	57 ml
LVd Mass	196.70 g
RWT	0.45
LA/Ao	1.26

MITRAL VALVE

MV E Vel	0.74 m/s
MV DecT	150 ms
MV Dec Slope	5.0 m/s ²
MV A Vel	0.57 m/s
MV E/A Ratio	1.29
E'	0.10 m/s
E/E'	7.66

AORTIC VALVE

AV Vmax	1.67 m/s
AV maxPG	11.15 mmHg

TRICUSPID VALVE

PULMONARY VALVE

PV Vmax	0.86 m/s
PV maxPG	2.93 mmHg

COMMENTS:

- NORMAL SIZE CARDIAC CHAMERS
- NO LVRWMA
- NORMAL LV SYSTOLIC FUNCTION (EF-64%)
- NO MR, NO AR, NO TR,
- IAS, IVS INTACT
- NO CLOT, PE
- IVC NORMAL

IMPRESSION:

- NORMAL SIZE CARDIAC CHAMERS
- NO LVRWMA
- NORMAL LV SYSTOLIC FUNCTION (EF-64%)

DR. S.H CHAVAN 
(CONSULTANT CARDIOLOGIST)

TECH. SIG



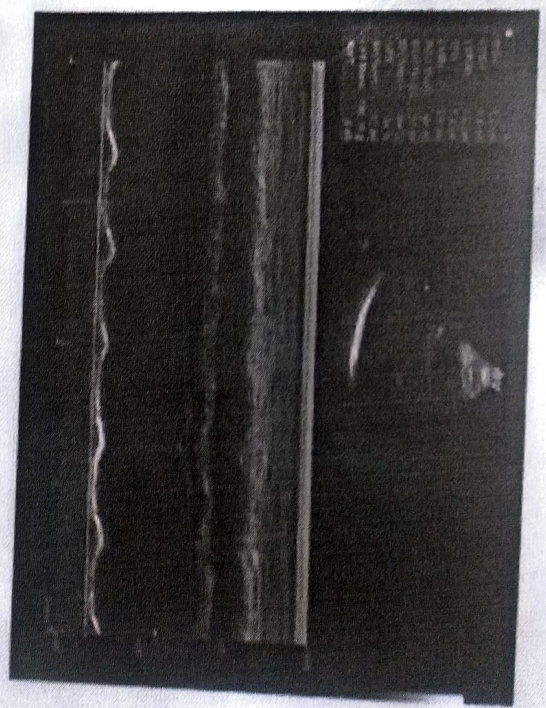
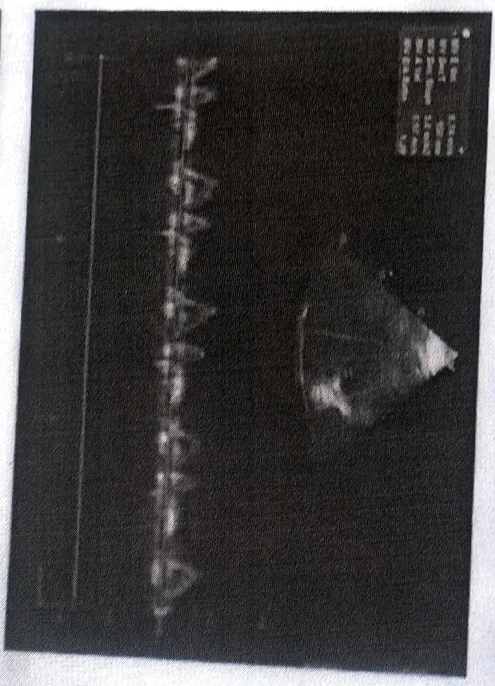
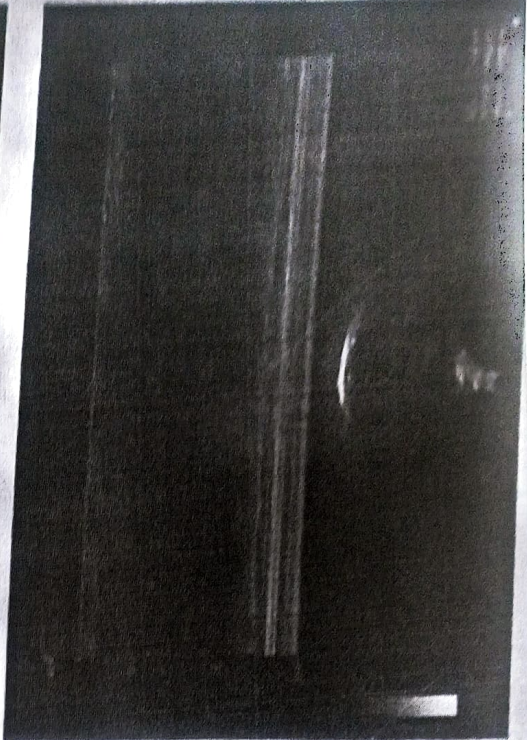
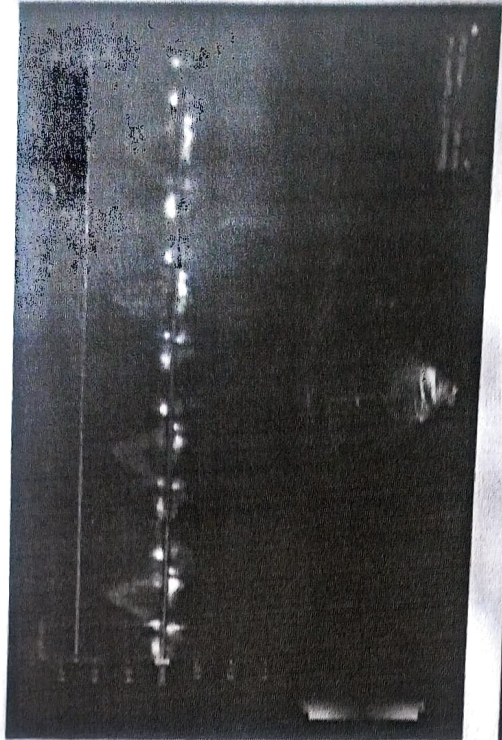

12-Feb-22 12:42:34

MEDICA DEHRAD

Male

Rate 81 . Sinus rhythm.
 PR 141 . Baseline wander in lead(s) V6
 QRSD 94
 QT 365
 QTc 424

--AXIS--
 P 20
 QRS 25
 T 26

12 Lead; Standard Placement

- NORMAL ECG -

Unconfirmed Diagnosis

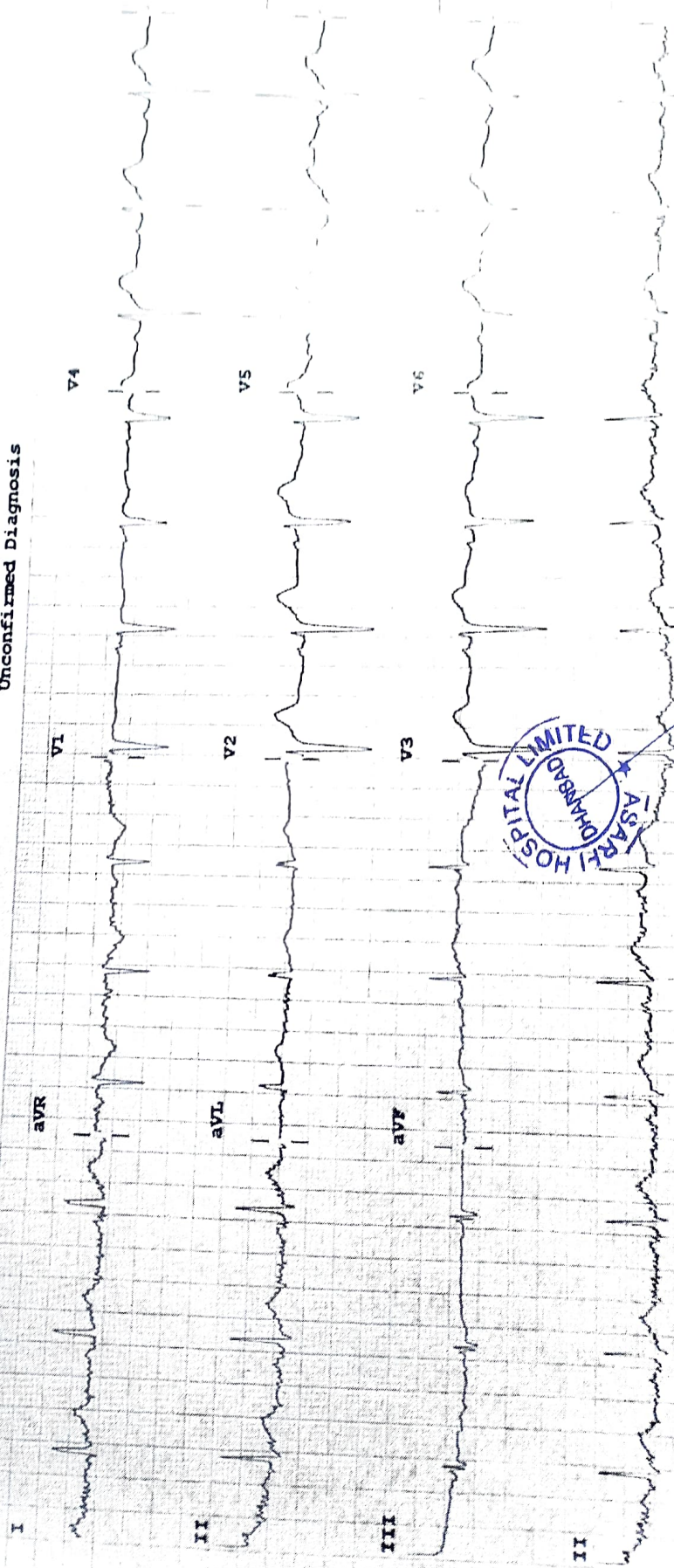

Device:

Speed: 25 mm/sec

Limb: 10 mm/mV

Chest: 10.0 mm/mV

F 50- 0.50-100 Hz W

PHICOB CL

P?

