



To,

The Coordinator,
Mediwheel (Arcofemi Healthcare Limited)
Helpline number: 011- 41195959

Dear Sir / Madam,

Sub: Annual Health Checkup for the employees of Bank of Baroda

This is to inform you that the following spouse of our employee wishes to avail the facility of Cashless Annual Health Checkup provided by you in terms of our agreement.

PARTICULARS OF HEALTH CHECK UP BENEFICIARY	
NAME	DESHANTAR DEVI
DATE OF BIRTH	20-03-1990
PROPOSED DATE OF HEALTH CHECKUP FOR EMPLOYEE SPOUSE	25-03-2023
BOOKING REFERENCE NO.	22M105318100050394S
SPOUSE DETAILS	
EMPLOYEE NAME	MR. KUMAR RANJIT
EMPLOYEE EC NO.	105318
EMPLOYEE DESIGNATION	SINGLE WINDOW OPERATOR A
EMPLOYEE PLACE OF WORK	GALUDIH
EMPLOYEE BIRTHDATE	30-06-1984

This letter of approval / recommendation is valid if submitted along with copy of the Bank of Baroda employee id card. This approval is valid from **19-03-2023** till **31-03-2023**. The list of medical tests to be conducted is provided in the annexure to this letter. Please note that the said health checkup is a **cashless facility** as per our tie up arrangement. We request you to attend to the health checkup requirement of our employee's spouse and accord your top priority and best resources in this regard. The EC Number and the booking reference number as given in the above table shall be mentioned in the invoice, invariably.

We solicit your co-operation in this regard.

Yours faithfully,

Sd/-

Chief General Manager
HRM Department
Bank of Baroda

(Note: This is a computer generated letter. No Signature required. For any clarification, please contact Mediwheel (Arcofemi Healthcare Limited))





बैंक ऑफ़ बड़ोदा
Bank of Baroda

नाम: **RANJIT KUMAR**
Name:

कर्मचारी कूट क्र.
E. C. No. **105318**

[Handwritten Signature]

जारीकर्ता प्राधिकारी, मु. प्र. (सु.) अ.का., न.दि.
Issuing Authority CM (S), ZO, ND.



Ranjit Kumar.

धारक के हस्ताक्षर
Signature of Holder

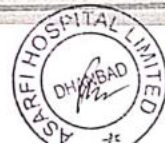



भारत सरकार
Government of India



Issue Date: 26/01/2018



देशन्तर देवी

Deshantar Devi

जन्म तिथि / DOB : 20/03/1990

महिला / Female



3242 2474 5186

मेरा आधार, मेरी पहचान



भारतीय विशिष्ट पहचान आधिकरण

Unique Identification Authority of India



पता: अर्धागिनी: रंजित कुमार, रामआसरम
क्लिनिक, जैनामोड़, बाँधडीह, बोकारो, झारखण्ड,
829301

Address: W/O: Ranjit Kumar, ramasharam
clinic, jainamore, Bandhdih, Bokaro,
Jharkhand, 829301

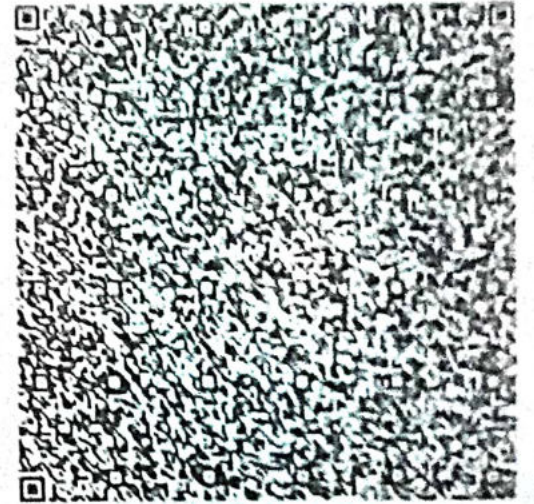

3242 2474 5186

Print Date: 11/10/2021

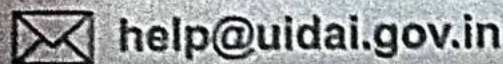
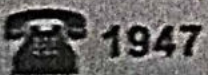

www.uidai.gov.in



असर्फि हॉस्पिटल
आपके लिए स्वास्थ्य
OUT PATIENT DEPARTMENT
 Department of General Medicine

Mediwheel

Regd. No. : MAR23-44296
 Patient Name : MRS. DESHANTAR DEVI
 Age/Sex : 33 Y 0 M 5 D / Female
 Address : JAINAMORE , BOKARO - 828301 , Jharkhand , INDIA
 Doctor : Dr. Aditya Anurag MD (Medicine)

Visit : OPD/250323/5334
 Mobile : 8409020545
 Date : 25-Mar-2023 1:43 pm

OPD Timing :
 Referred By :

Allergies :

Height : Ft In Temp. :
 Weight : 40 Kg Pulse : 99
 C SPO2 : 99 %
 BPM B.P. : 100/60 mm/Hg

History and complaints :

Generalized weakness.

Examination:

No chronic illness.

Diagnosis:

S creat. 0.6
 FBS - 76.7

creat
 w/ norm

Investigations:

HbA1c - 4.6
 T. Bil - 1.1
 D. Bil - 0.5
 ALP - WNL
 UPCR - 0.1
 Hb - 11.5
 TC - 6.502
 TSH - 0.95
 2D-E EFTD - WNL
 USG - W/A - WNL
 CRP -

Medicines Prescribed:

① .1 tab LOMIA-D3 60k
 once weekly
 x 8 weeks

② T. MAXNURON FD 1X1.
 20

Follow up:

Days

Advice
 (Diet/ Lifestyle / Rehab)

Date :

Time :

Signature of Doctor

*Prescription to be valid for 7 Days only.
 *This document is not valid for Medico-Legal purposes.



25-Mar-23 13:00:36
MEDICA DHANBAD

MRS. DESHANTAR DEVI
Female

33 Years



Rate 85 . Sinus rhythm.....normal P axis, V-rate 50- 99

PR 126
QRSD 75
QT 384
QTC 457

--AXIS--

P 81
QRS 65
T 38

12 Lead; Standard Placement

- NORMAL ECG -

Unconfirmed Diagnosis

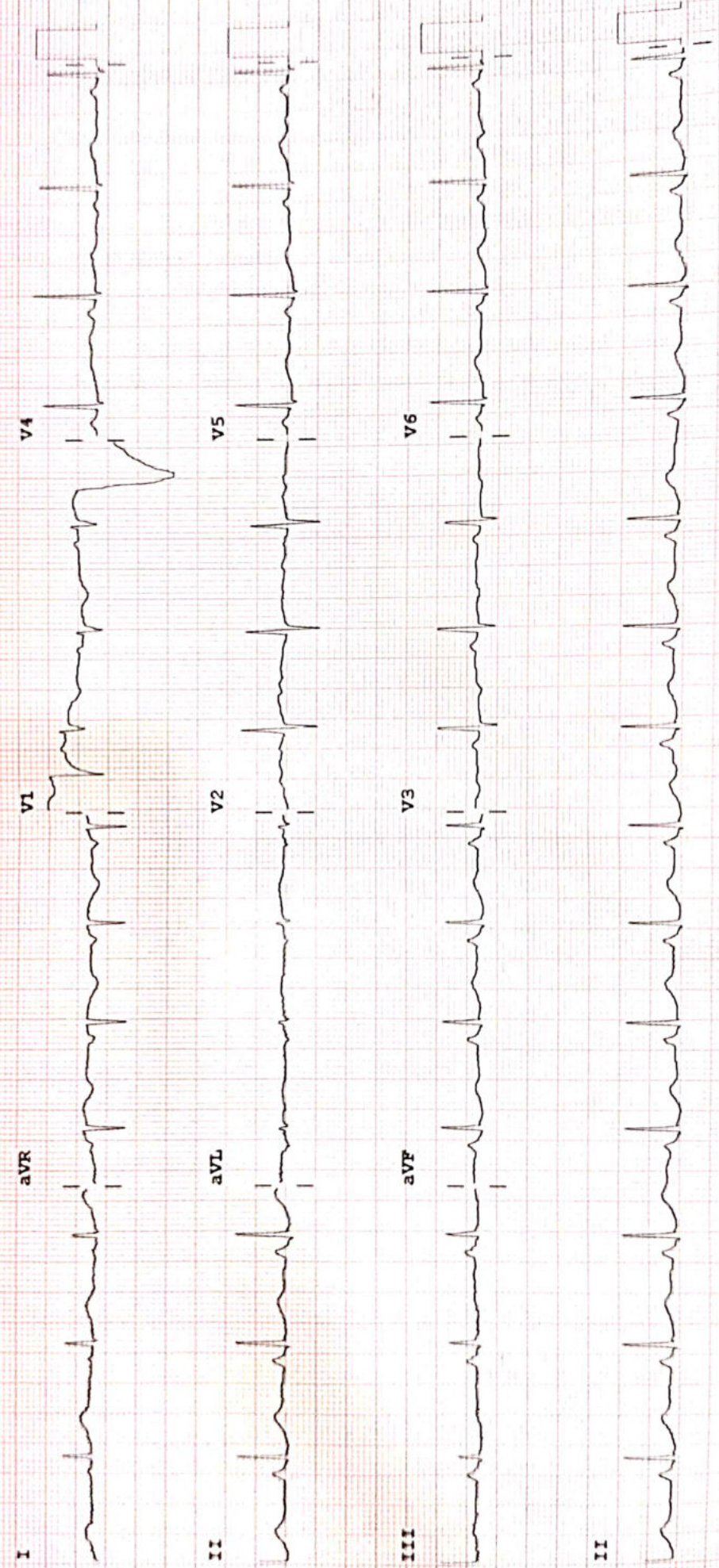

Device: Speed: 25 mm/sec Limb: 10 mm/mV Chest: 10.0 mm/mV

F 50~ 0.50-100 Hz W

PH100B CL P?

RADIOLOGY REPORT

Patient Information			
Patient Name	MRS DESHANTAR DEVI 33Y DR	Patient ID	44296 25-03-2023
Age Gender	33 YRS /FEMALE	Scan Date	MAR 25 2023
Referring Doctor	SELF	Report Date	MAR 25 2023

X-RAY CHEST

FINDINGS

The heart is normal in size and contour.

The aorta is normal.

The mediastinum, hila and pulmonary vasculature are also normal.

Trachea is central. Tracheo-bronchial tree is normal.

No focal lung lesion is seen.

No pneumothorax is seen.

The costophrenic sulci and hemidiaphragms are preserved.

Bony thoracic cage is normal. Both domes of diaphragm are normally placed. No soft tissue abnormality seen.

CONCLUSION

No gross chest abnormality is seen.

Kindly correlate with other clinical parameters.



Dr. Sanjay Khemuka

MD Radiology

Consultant Radiologist

Maharashtra Medical Council

Registration Number: 56467

MRS DESHANTAR DEVI 33Y DR SELF | 1



24 HOUR EMERGENCY

© AHL/D/0070/4068/February/23

"KEEP THE REPORTS CAREFULLY AND BRING THEM ALONG DURING YOUR NEXT VISIT TO OUR HOSPITAL"



ECHOCARDIOGRAPHY REPORT

Name: MRS DESHANTAR DEVI

Age: 33

Sex: Female

Date: 25/03/2023

2D & M-MODE MEASUREMENTS

LA Diam	2.8 cm
Ao Diam	2.1 cm
IVSd	1.1 cm
LVIDd	3.2 cm
LVPWd	0.6 cm
IVSs	1.2 cm
LVIDs	2.1 cm

2D & M-MODE CALCULATIONS

EDV(Teich)	41 ml
ESV(Teich)	15 ml
EF(Teich)	63 %
%FS	33 %
SV(Teich)	26 ml
LVd Mass	74.24 g
RWT	0.37

MITRAL VALVE

MV E Vel	0.88 m/s
MV DecT	143 ms
MV Dec Slope	6.2 m/s ²
MV A Vel	0.62 m/s
MV E/A Ratio	1.41

AORTIC VALVE

AV Vmax	1.32 m/s
AV maxPG	7.00 mmHg

TRICUSPID VALVE

PULMONARY VALVE

COMMENTS:

- NORMAL SIZE CARDIAC CHAMBERS
- NO LVRWMA
- NORMAL LV SYSTOLIC FUNCTION (EF-64%)
- NO MR, NO AR, NO TR
- IAS, IVS INTACT
- NO CLOT, PE
- IVC NORMAL

IMPRESSION:

- NORMAL SIZE CARDIAC CHAMBERS
- NO LVRWMA
- NORMAL LV SYSTOLIC FUNCTION (EF-64%)

DR. UDAY SHANKAR
(NON-INVASIVE CARDIOLOGIST)

TECH. SIG



RADIOLOGY REPORT



Reg. No.	44296	Ref. Dr.	SELF
Name	MRS. DESHANTAR DEVI	Study	USG WHOLE ABDOMEN
Age & Sex	33Y /F	Reporting Date	25.03.2023

USG WHOLE ABDOMEN

- LIVER** : Liver is normal in size, shape & echotexture. No obvious focal lesion is seen. IHBR are not dilated.
- GALL BLADDER** : GB is well distended. No obvious calculus or mass lesion is seen. The wall thickness is normal.
- CBD** : CBD is normal in course & caliber.
- PV** : PV is normal in course & caliber.
- PANCREAS** : Pancreas is normal in size, shape & echotexture. Peripancreatic soft tissues appear normal. MPD is not dilated.
- SPLEEN** : Spleen is normal in shape, size & echotexture. It measures 8.2cm in size.
- KIDNEYS** : The right kidney measures 8.4 x 3.3cm. The left kidney measures 9.1 x 4cm. Both kidneys are normal in shape, size & position. The pelvicalyceal system is normal. Corticomedullary differentiation is maintained. No focal lesion is seen.
- URINARY BLADDER** : Urinary bladder is well distended. No obvious calculus or mass lesion is seen. The wall thickness is normal.
- UTERUS** : Uterus is normal in size, shape & echotexture. It measures 8.3 x 3.2 x 4.3cm. Endometrium is central and measures 6.7mm.
- OVARIES** : The right ovary measures 2.9 x 1.7cm. The left ovary measures 2.5 x 1.5cm. Both ovaries are normal in shape, size & position.
- OTHERS** : No ascites or retroperitoneal lymphadenopathy is seen.
- IMPRESSION** :
 - No significant abnormality detected.

Dr. VAISHALI PATEL
MBBS, DNB (Radio-diagnosis)
Consultant Radiologist

24 HOUR EMERGENCY

© AHL/D/0070/4115/March/2



"KEEP THE REPORTS CAREFULLY AND BRING THEM ALONG DURING YOUR NEXT VISIT TO OUR HOSPITAL"

Name : MRS. DESHANTAR DEVI
Age / Sex : 33 Yrs / Female
Doctor :
Reg. No. : MAR23-44296
Pat. Type : Mediwheel



Collection Time : 25-03-2023 12:16 pm
Receiving Time : 25-03-2023 12:20 pm
Reporting Time : 25-03-2023 2:41 pm
Publish Time : 25-03-2023 2:45 pm

Test Name	Result	Flag	Unit	Reference Range
Biochemistry				
Creatinine, Serum				
<i>Method: Enzymatic</i>				
<i>Machine Name: XL640</i>				
Creatinine, Serum	0.6		mg/dl	0.6-1.4
Uric Acid, Serum				
<i>Method: Enzymatic</i>				
<i>Machine Name: XL640</i>				
Uric Acid, Serum	2.6	L	mg/dl	3.4-7.0
Fasting Blood Glucose, Plasma				
<i>Method: GOD-POD</i>				
<i>Machine Name: XL640</i>				
Fasting Blood Glucose, Plasma	76.7		mg/dl	70-110
LIPID PROFILE, SERUM				
<i>Method: Spectrophotometry</i>				
<i>Machine Name: XL640</i>				
Cholesterol, Total (CHOD/PAP)	103.0		mg/dl	0-200
Triglycerides (Enzymatic)	75.0		mg/dl	0-150
HDL Cholesterol (Enzymatic)	54.0	H	mg/dl	0-50
LDL Cholesterol (Calculated)	34.0		mg/dl	0-100
VLDL Cholesterol (Calculated)	15.0		mg/dl	0-30
GLYCOCYLATED HEMOGLOBIN (HbA1C), BLOOD				
<i>Method: HPLC / Nephelometry</i>				
<i>Machine Name: BIO-RAD, D-10 / MISPA</i>				
HbA1C	4.9		%	4.4-6.2
Estimated average glucose (eAG)	94		mg/dl	

Interpretation:

HbA1c result is suggestive of at risk for Diabetes (Prediabetes)/ well controlled Diabetes in a known Diabetic.
Note: Presence of Hemoglobin variants and/or conditions that affect red cell turnover must be considered, particularly when

DR N N SINGH
(PATHOLOGIST)

*This Document is not valid for Medico-Legal purposes.

Page 1 of 9

Condition of Laboratory Testing & Reporting

(1) It is presumed that the test(s) performed are on the specimen(s)/Sample(s) belonging to the patient named or identified and the verification of the particulars have been carried out by the patient or his/her representative at the point of generation of the said specimen(s)/ Sample(s). (2) Laboratory investigations are only to facilitate in arriving at diagnosis and should be clinically correlated. (3) Tests results are not valid for medico legal Purposes. (4) Test requested might not be performed due to following Reason: (a) Specimen received is insufficient or inappropriate. (haemolysed/clotted/lipemic etc.) (b) incorrect specimen type for requested test. (c) Specimen quality is unsatisfactory. (d) There is a discrepancy between the label on the specimen container and the Name on the test requisition form. (5) The Results of the Test May vary from lab and also from time to time for the same patient. (6) The results of a laboratory test are dependent on the quality of the sample as well as the assay technology. (7) In case of queries or unexpected test results please call at +91 9297862282, Email-labasarfi@gmail.com

24 HOUR EMERGENCY

© AHL/D/0066/4068/February/22

"KEEP THE REPORTS CAREFULLY AND BRING THEM ALONG DURING YOUR NEXT VISIT TO OUR HOSPITAL"

Name : MRS. DESHANTAR DEVI
Age / Sex : 33 Yrs / Female
Doctor :
Reg. No. : MAR23-44296
Pat. Type : Mediwheel



Collection Time : 25-03-2023 12:16 pm
Receiving Time : 25-03-2023 12:20 pm
Reporting Time : 25-03-2023 2:41 pm
Publish Time : 25-03-2023 2:45 pm

Test Name	Result	Flag	Unit	Reference Range
-----------	--------	------	------	-----------------

the HbA1C result does not correlate with the patient's blood glucose levels.

FACTORS THAT INTERFERE WITH HbA1C | FACTORS THAT AFFECT INTERPRETATION |
MEASUREMENT	OF HBA1C RESULTS
Hemoglobin variants,elevated fetal	Any condition that shortens erythrocyte
hemoglobin (HbF) and chemically	survival or decreases mean erythrocyte
modified derivatives of hemoglobin	age (e.g.,recovery from acute blood loss,
(e.g. carbamylated Hb in patients	hemolytic anemia, HbSS, HbCC, and HbSC)
with renal failure) can affect the	will falsely lower HbA1c test results
accuracy of HbA1c measurements	regardless of the assay method used.Iron
	deficiency anemia is associated with
	higher HbA1c

DR N N SINGH
(PATHOLOGIST)

*This Document is not valid for Medico-Legal purposes.

Condition of Laboratory Testing & Reporting

(1)It is presumed that the test(s) performed are on the specimen(s) /Sample(s) belonging to the patient named or identified and the verification of the particulars have been carried out by the patient or his/her representative at the point of generation of the said specimen(s) / Sample(s)(2) Laboratory investigations are only tool to facilitate in arriving at diagnosis and should be clinically correlated. (3) Tests results are not valid for medico legal Purposes. (4) Test requested might not be performed due to following Reason: (a) Specimen received is insufficient or inappropriate. (haemolysed/clotted/lipemic etc.) (b) Incorrect specimen type for requested test. (c) Specimen quality is unsatisfactory. (d) There is a discrepancy between the label on the specimen container and the Name on the test requisition form. (5) The Results of the Test May vary from lab and also from time to time for the same patient. (6) The results of a laboratory test are dependent on the quality of the sample as well as the assay technology. (7) In case of queries or unexpected test results please call at +91 9297862282, Email- labasarfi@gmail.com

Name : MRS. DESHANTAR DEVI
Age / Sex : 33 Yrs / Female
Doctor :
Reg. No. : MAR23-44296
Pat. Type : Mediwheel



Collection Time : 25-03-2023 12:16 pm
Receiving Time : 25-03-2023 12:20 pm
Reporting Time : 25-03-2023 2:41 pm
Publish Time : 25-03-2023 2:45 pm

Test Name	Result	Flag	Unit	Reference Range
Liver Function Test (LFT)				
<i>Method : Spectrophotometry</i>				
Bilirububin Total (Diazo)	1.1		mg/dl	0.3-1.2
Bilirububin Direct (Diazo)	0.5	H	mg/dl	0.00-0.2
Bilirububin Indirect (Calculated)	0.6		mg/dl	0.00-1.0
SGPT (IFCC without PDP)	28.1		U/L	7-50
SGOT (IFCC without PDP)	27.4		U/L	5-45
Alkaline Phosphate (PNP AMP Kinetic)	175.0		U/L	70-306
GGT (Enzymatic)	29.8		U/L	0-55
Protein Total (Biuret)	7.4		g/dl	6.4-8.3
Albumin (BCG)	4.4		g/dl	3.5-5.2
Globulin (Calculated)	3.0		g/dl	2.3-3.5
A : G Ratio (Calculated)	1.4			0.8-2.0

Machine Name: XL-640

*This Document is not valid for Medico-Legal purposes.

DR N N SINGH
(PATHOLOGIST)

Condition of Laboratory Testing & Reporting

(1) It is presumed that the test(s) performed are on the specimen(s) / Sample(s) belonging to the patient named or identified and the verification of the particulars have been carried out by the patient or his/her representative at the point of generation of the said specimen(s) / Sample(s). (2) Laboratory investigations are only tool to facilitate in arriving at diagnosis and should be clinically correlated. (3) Tests results are not valid for medico legal Purposes. (4) Test requested might not be performed due to following Reason: (a) Specimen received is insufficient or inappropriate. (haemolysed/clotted/lipemic etc.) (b) Incorrect specimen type for requested test. (c) Specimen quality is unsatisfactory. (d) There is a discrepancy between the label on the specimen container and the Name on the test requisition form. (5) The Results of the Test May vary from lab and also from time to time for the same patient. (6) The results of a laboratory test are dependent on the quality of the sample as well as the assay technology. (7) In case of queries or unexpected test results please call at +91 9297862282, Email- labasarfi@gmail.com

Name : MRS. DESHANTAR DEVI
Age / Sex : 33 Yrs / Female
Doctor :
Reg. No. : MAR23-44296
Pat. Type : Mediwheel



Collection Time : 25-03-2023 12:16 pm
Receiving Time : 25-03-2023 12:20 pm
Reporting Time : 25-03-2023 2:41 pm
Publish Time : 25-03-2023 2:45 pm

Test Name	Result	Flag	Unit	Reference Range
-----------	--------	------	------	-----------------

Clinical Pathology

*This Document is not valid for Medico-Legal purposes.

DR N N SINGH
(PATHOLOGIST)

Condition of Laboratory Testing & Reporting

(1) It is presumed that the test(s) performed are on the specimen(s) / Sample(s) belonging to the patient named or identified and the verification of the particulars have been carried out by the patient or his/her representative at the point of generation of the said specimen(s) / Sample(s). (2) Laboratory investigations are only tool to facilitate in arriving at diagnosis and should be clinically correlated. (3) Tests results are not valid for medico legal Purposes. (4) Test requested might not be performed due to following Reason: (a) Specimen received is insufficient or inappropriate. (haemolysed/clotted/lipemic etc.) (b) Incorrect specimen type for requested test. (c) Specimen quality is unsatisfactory. (d) There is a discrepancy between the label on the specimen container and the Name on the test requisition form. (5) The Results of the Test May vary from lab and also from time to time for the same patient. (6) The results of a laboratory test are dependent on the quality of the sample as well as the assay technology. (7) In case of queries or unexpected test results please call at +91 9297862282. Email- labasarfi@gmail.com

Name : MRS. DESHANTAR DEVI
Age / Sex : 33 Yrs / Female
Doctor :
Reg. No. : MAR23-44296
Pat. Type : Mediwheel



Collection Time: 25-03-2023 12:16 pm
Receiving Time: 25-03-2023 12:20 pm
Reporting Time: 25-03-2023 2:41 pm
Publish Time : 25-03-2023 2:45 pm

Test Name	Result	Flag	Unit	Reference Range
Routine Urine Examination; Urine				
<i>Method: Microscopic</i>				
Appearance	CLEAR	.		
Colour	STRAW	.		
Volume	30		ml.	
Protiens	NIL	.		
Glucose	NIL	.		
PH	6.5	.		
Specific Gravity	1.015	.		
Bilirubin	NEGATIVE	.		
Ketone Bodies	XX	.		
Bile Salts	XX	.		
Bile Pigments	XX	.		
Nitrite	NEGATIVE	.		
Pus Cells	1-2		/hpf.	
Epithelial Cells	1-2		/hpf.	
R.B.C.	NIL		/hpf.	
Casts	NOT SEEN		/hpf.	
Crystals	NOT SEEN		/hpf.	
others	NOT SEEN		.	

*This Document is not valid for Medico-Legal purposes.

DR N N SINGH
(PATHOLOGIST)

Name : MRS. DESHANTAR DEVI
Age / Sex : 33 Yrs / Female
Doctor :
Reg. No. : MAR23-44296
Pat. Type : Mediwheel



Collection Time: 25-03-2023 12:16 pm
Receiving Time: 25-03-2023 12:20 pm
Reporting Time: 25-03-2023 2:41 pm
Publish Time: 25-03-2023 2:45 pm

Test Name	Result	Flag	Unit	Reference Range
Protein:Creatinine Ratio; Urine				
<i>Method: Immunoturbidimetry, Spectrophotometry</i>				
Protein	12.0		mg/L	
Creatinine	100.0		mg/dl	
PCR	0.1		mg/g	0-0.5

*This Document is not valid for Medico-Legal purposes.

DR N N SINGH
(PATHOLOGIST)

Page 6 of 6

Condition of Laboratory Testing & Reporting

(1) It is presumed that the test(s) performed are on the specimen(s) / Sample(s) belonging to the patient named or identified and the verification of the particulars have been carried out by the patient or his/her representative at the point of generation of the said specimen(s) / Sample(s). (2) Laboratory investigations are only tool to facilitate in arriving at diagnosis and should be clinically correlated. (3) Tests results are not valid for medico legal Purposes. (4) Test requested might not be performed due to following Reason: (a) Specimen received is insufficient or inappropriate. (haemolysed/clotted/lipemic etc.) (b) Incorrect specimen type for requested test. (c) Specimen quality is unsatisfactory. (d) There is a discrepancy between the label on the specimen container and the Name on the test requisition form. (5) The Results of the Test May vary from lab and also from time to time for the same patient. (6) The results of a laboratory test are dependent on the quality of the sample as well as the assay technology. (7) In case of queries or unexpected test results please call at +91 9297862282. Email- labasarfi@gmail.com

24 HOUR EMERGENCY

© AHL/D/0066/4068/February/22

"KEEP THE REPORTS CAREFULLY AND BRING THEM ALONG DURING YOUR NEXT VISIT TO OUR HOSPITAL"

Name : MRS. DESHANTAR DEVI
Age / Sex : 33 Yrs / Female
Doctor :
Reg. No. : MAR23-44296
Pat. Type : Mediwheel



Collection Time: 25-03-2023 12:16 pm
Receiving Time: 25-03-2023 12:20 pm
Reporting Time: 25-03-2023 2:41 pm
Publish Time : 25-03-2023 2:45 pm

Test Name	Result	Flag	Unit	Reference Range
Haematology				
BLOOD GROUP, ABO & RH TYPING				
<i>Method: Agglutination</i>				
ABO GROUP	A	.	.	0-0
RH TYPING	POSITIVE	.	.	0-0
ESR (Erythrocyte Sedimentaion Rate)				
<i>Method: Westergren</i>				
ESR	28	H	mm/hr	0-10
				<i>Machine Name: VES-MATIC 20</i>

DR N N SINGH
(PATHOLOGIST)

*This Document is not valid for Medico-Legal purposes.

Page 7 of 9

Condition of Laboratory Testing & Reporting

(1) It is presumed that the test(s) performed are on the specimen(s) / Sample(s) belonging to the patient named or identified and the verification of the particulars have been carried out by the patient or his/her representative at the point of generation of the said specimen(s) / Sample(s) (2) Laboratory investigations are only tool to facilitate in arriving at diagnosis and should be clinically correlated. (3) Tests results are not valid for medico legal Purposes. (4) Test requested might not be performed due to following Reason: (a) Specimen received is insufficient or inappropriate. (haemolysed/clotted/lipemic etc.) (b) Incorrect specimen type for requested test. (c) Specimen quality is unsatisfactory. (d) There is a discrepancy between the label on the specimen container and the Name on the test requisition form. (5) The Results of the Test May vary from lab and also from time to time for the same patient. (6) The results of a laboratory test are dependent on the quality of the sample as well as the assay technology. (7) In case of queries or unexpected test results please call at +91 9297862282, Email- labasarfi@gmail.com

24 HOUR EMERGENCY

© AHL/D/0066/4068/February/22

"KEEP THE REPORTS CAREFULLY AND BRING THEM ALONG DURING YOUR NEXT VISIT TO OUR HOSPITAL"

Name : MRS. DESHANTAR DEVI
Age / Sex : 33 Yrs / Female
Doctor :
Reg. No. : MAR23-44296
Pat. Type : Medivheel



Collection Time: 25-03-2023 12:16 pm
Receiving Time: 25-03-2023 12:20 pm
Reporting Time: 25-03-2023 2:41 pm
Publish Time : 25-03-2023 2:45 pm

Test Name	Result	Flag	Unit	Reference Range
Complete Blood Count (CBC)				
Method: Electronical Impedence		Machine Name: Sysmex 6 part		
Hemoglobin	11.5	L	g/dl	13-18
Total Leukocyte Count (TLC)	6,500		/cu-mm	4000-11000
PCV	33.1	L	%	40-50
MCH	30.4		Pg	27-31
MCHC	34.9		g/dl	31.5-35.5
Red Cell Distribution Width (RDW)	16.3	H	%	11.6-14
Neutrophils	65		%	55-75
Lymphocytes	30		%	15-30
Eosinophils	03		%	1-6
Monocytes	02		%	2-10
Basophils	00		%	0-1
RBC Count	3.8	L	million/mm ³	4.5-5.5
Mean Corpuscular Volume (MCV)	87.1		fL	83-101
Platelet Count	1.48	L	lakhs/cumm	1.5-4.5

*This Document is not valid for Medico-Legal purposes.

DR N N SINGH
(PATHOLOGIST)

Page 8 of 9

Condition of Laboratory Testing & Reporting

(1) It is presumed that the test(s) performed are on the specimen(s) / Sample(s) belonging to the patient named or identified and the verification of the particulars have been carried out by the patient or his/her representative at the point of generation of the said specimen(s) / Sample(s). (2) Laboratory investigations are only tool to facilitate in arriving at diagnosis and should be clinically correlated. (3) Tests results are not valid for medico legal Purposes. (4) Test requested might not be performed due to following Reason: (a) Specimen received is Insufficient or Inappropriate. (haemolysed/clotted/lipemic etc.) (b) Incorrect specimen type for requested test. (c) Specimen quality is unsatisfactory. (d) There is a discrepancy between the label on the specimen container and the Name on the test requisition form. (5) The Results of the Test May vary from lab and also from time to time for the same patient. (6) The results of a laboratory test are dependent on the quality of the sample as well as the assay technology. (7) In case of queries or unexpected test results please call at +91 9297862282. Email- labasarfi@gmail.com

24 HOUR EMERGENCY

© AHL/D/0066/4068/February/22

"KEEP THE REPORTS CAREFULLY AND BRING THEM ALONG DURING YOUR NEXT VISIT TO OUR HOSPITAL"



ASARFI HOSPITAL LABORATORY

(A Unit of Asarfi Hospital Ltd.)

Baramuri, Bishnupur Polytechnic, Dhanbad 828 130
Ph. No.: 7808368888,9297862282,9234681514



Name : MRS. DESHANTAR DEVI
Age / Sex : 33 Yrs / Female
Doctor :
Reg. No. : MAR23-44296
Pat. Type : Mediwheel



Collection Time : 25-03-2023 12:16 pm
Receiving Time : 25-03-2023 12:20 pm
Reporting Time : 25-03-2023 2:41 pm
Publish Time : 25-03-2023 2:45 pm

Test Name	Result	Flag	Unit	Reference Range
-----------	--------	------	------	-----------------

Immunology and Serology

THYROID PROFILE, TOTAL, SERUM

Method : ECLIA

Machine Name: Vitros ECI

T3, Total	1.19		ng/ml	0.8-2.0
T4, Total	10.0		µg/dL	5.10-14.10
TSH (Ultrasensitive)	0.95		mIU/mL	0.27-4.2

Interpretation:

- TSH levels are subject to circadian variation, reaching peak levels between 2 - 4.a.m. and at a minimum between 6-10 pm . The variation is of the order of 50% . hence time of the day has influence on the measured serum TSH concentrations.
- Alteration in concentration of Thyroid hormone binding protein can profoundly affect Total T3 and/or Total T4 levels especially in pregnancy and in patients on steroid therapy.
- Unbound fraction (Free,T4 /Free,T3) of thyroid hormone is biologically active form and correlate more closely with clinical status of the patient than total T4/T3 concentration
- Values <0.03 uIU/mL need to be clinically correlated due to presence of a rare TSH variant in some individuals.

DR N N SINGH
(PATHOLOGIST)

*This Document is not valid for Medico-Legal purposes.

Page 9 of 9

Condition of Laboratory Testing & Reporting
 (1) It is presumed that the test(s) performed are on the specimen(s) / Sample(s) belonging to the patient named or identified and the verification of the particulars have been carried out by the patient or his/ her representative at the point of generation of the said specimen(s) / Sample(s). (2) Laboratory investigations are only tool to facilitate in arriving at diagnosis and should be clinically correlated. (3) Tests results are not valid for medico legal Purposes. (4) Test requested might not be performed due to following Reason: (a) Specimen received is insufficient or inappropriate. (haemolysed/clotted/lipemic etc.) (b) Incorrect specimen type for requested test. (c) Specimen quality is unsatisfactory. (d) There is a discrepancy between the label on the specimen container and the Name on the test requisition form. (5) The Results of the Test May vary from lab and also from time to time for the same patient. (6) The results of a laboratory test are dependent on the quality of the sample as well as the assay technology. (7) In case of query or unexpected test results please call at +91 9297862282. Email- labasarfi@gmail.com

24 HOUR EMERGENCY

© AHL/D/0066/4068/February/2023

"KEEP THE REPORTS CAREFULLY AND BRING THEM ALONG DURING YOUR NEXT VISIT TO OUR HOSPITAL"

Name : MRS. DESHANTAR DEVI
Age / Sex : 33 Yrs / Female
Doctor :
Reg. No. : MAR23-44296
Pat. Type : Mediwheel



Collection Time: 25-03-2023 12:16 pm
Receiving Time : 25-03-2023 12:20 pm
Reporting Time: 27-03-2023 10:54 am
Publish Time : 27-03-2023 11:45 am

Test Name	Result	Flag	Unit	Reference Range
-----------	--------	------	------	-----------------

Microbiology

Culture & Sensitivity (Urine)

Method : vitek 2 compact

Machine Name: vitek 2 compact

Organism Isolated

NO GROWTH OF ANY ORGANISM

Note:

In view of developing antibiotics resistance in india. It is advisalbe to use anitbiotics belonging to Group B & C only if the patient is resistant to antibiotics.

* Insturment used Bact/Alert 3D 60 & vitek 2 compact.

*This Document is not valid for Medico-Legal purposes.

DR N N SINGH
(PATHOLOGIST)

Page 10 of 10

Condition of Laboratory Testing & Reporting

(1)It is presumed that the test(s) performed are on the specimen(s) /Sample(s) belonging to the patient named or identified and the verification of the particulars have been carried out by the patient or his/her representative at the point of generation of the said specimen(s)/ Sample(s)(2)Laboratory investigations are only tool to facilitate in arriving at diagnosis and should be clinically correlated. (3)Tests results are not valid for medico legal Purposes.(4)Test requested might not be performed due to following Reason: (a)Specimen received is insufficient or inappropriate. (haemolysed/clotted/lipemic etc.) (b)Incorrect specimen type for requested test. (c)Specimen quality is unsatisfactory. (d) There is a discrepancy between the label on the specimen container and the Name on the test requisition form. (5) The Results of the Test May vary from lab and also from time to time for the same patient. (6) The results of a laboratory test are dependent on the quality of the sample as well as the assay technology. (7)In case of queries or unexpected test results please call at +91 9297862282, Email- labasarfi@gmail.com

24 HOUR EMERGENCY

© AHL/D/0066/4095/February/23

"KEEP THE REPORTS CAREFULLY AND BRING THEM ALONG DURING YOUR NEXT VISIT TO OUR HOSPITAL"

