

Name: Roopsingh Meena
22 yrs cm kg BP

Heart Rate : 75 bpm

INTERVAL (ms)
PR: 210 QRS: 57
QT: 312 QTc: 352
ST: 122

AXIS (deg)
P : 85 QRS: 87
T : 43

DR. VIMAL TAILOR
MBBS-GC-306

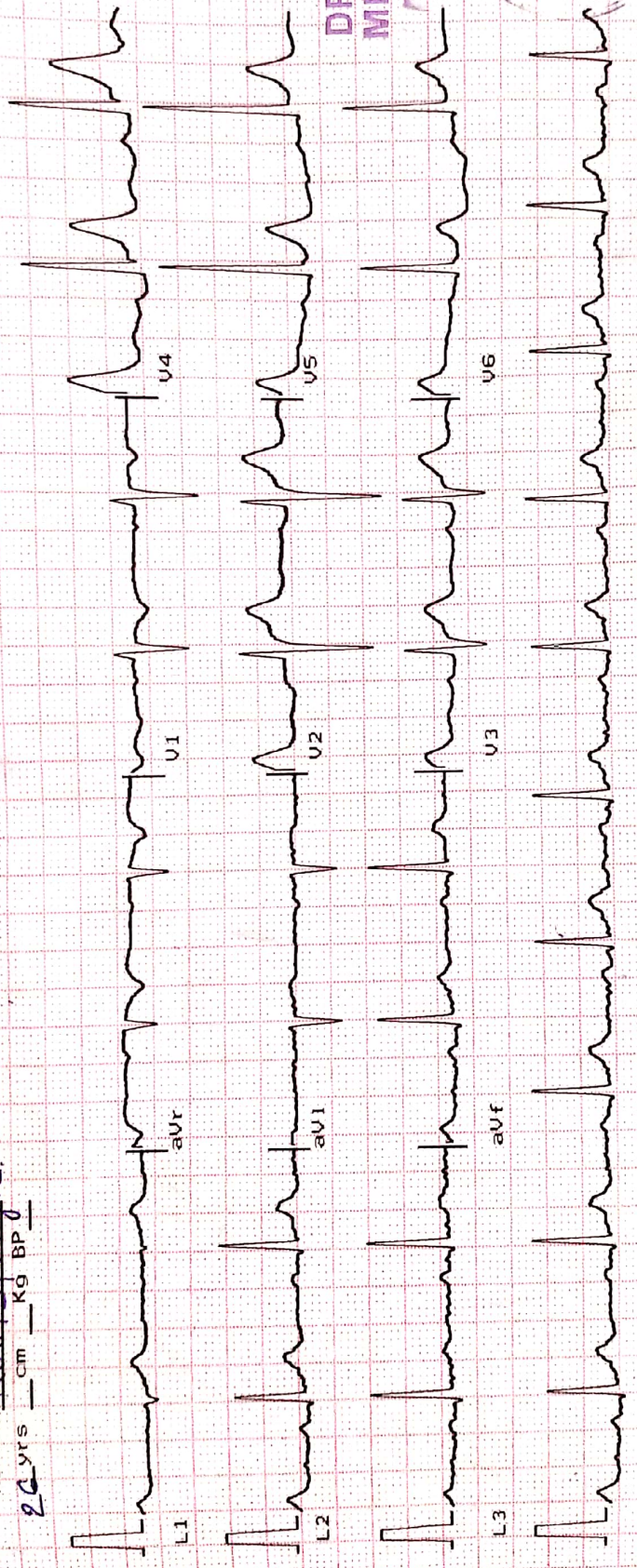

L2 Ver 10mm/mV Time:
1.9 25mm/sec Date: 24/07/21

Medistros



SHREEJI Multispeciality Hospital

Inspiring better health...

SHREEJI OCCUPATIONAL CENTRE SHREEJI PATHOLOGY LABORATORY

108, Tower-B, Senate Square, Opp. Gangotri Apartment, Vuda Char rasta, Gotri, Vadodara-390021.

M. : 9157022510, Email : shreejihospital19@yahoo.com, smh31082015@gmail.com

NAME	Roop shyn Meher	DATE	24/07/2017
		SR. NO.	
		SEX.	male
		AGE	26
		HEIGHT	173 cm.
		WEIGHT	58 kg

HISTORY

Present History : *NRD*

Past Hlness History : Diabetes/Hypertension/Tuberculosis/Asthma/Epilepsy *NRD*

Past Occupational History : *NRD*

Family History : *NRD*

Personal History : *NRD*

Addiction : Tobacco/Gutkha/Smoking/Alcohol *NRD*

GENERAL EXAMINATION

T.P.R. : *21/26/12* B.P. : *126/76* mm Hg :

Pallor/Icterus/Cyanosis/Varicosity/Lymph Nodes/Thyroid/Oedema/NVE/Other : *NRD*

SYSTEMIC EXAMINATION

R.S. : *NRD*

C.V.S. : *NRD*

C.N.S. : *NRD*

A.S. : *NRD*

Musculo-skelet System : *NRD*

E.N.T. Ex. Dental Ex. Skin Ex. Psychic Ex.	ACUITY OF VISION			
	Without Glass	DISTANT	RT EYE 6/6	LT EYE 6/6
		Near	6/6	6/6
	With Glass	DISTANT	6/—	6/—
		Near	6/—	6/—
	COLOUR BLINDNESS			<i>NRD</i>

REMARK

ADVICE

The Worker is **FIT/UNFIT** for the assigned job.

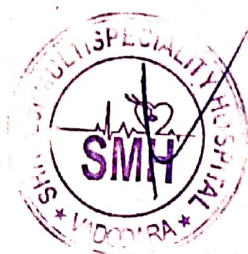

DR. VIMAL TAILOR
MBBS-G41306

DR. VIMAL TAILOR
Occupational Physician
(M.B.B.S, CIH)
REG NO.: G-41306



भारत सरकार

Government of India



रूपसिंह मीणा

Roopsingh Meena

जन्म तिथि / DOB : 02/09/1994

पुरुष / Male

5078 6546 8388

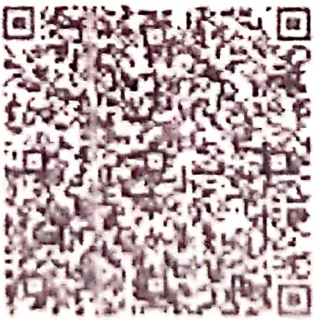

भारत - आम आदमी का अधिकार



બંક ઝીન વડોદરા
Bank of Baroda
India's International Bank

નામ

રૂપસિંઘ મીના

Name

ROOP Singh MEENA

કાર્ડ નંબર

E.C. No.

181268



કાર્ડ ધારકનો સહી

Signature Holder's

આધિકારી તરફથી
Issuing Authority

SHREEJI MULTISPECIALITY HOSPITAL

112/F TOWER A, SENATE SQUARE, VUDA CHOKDI, GOTRI

ID: 54

HEIGHT: 173 cm.

NAME: ROOP SINH MEENA
AGE/GENDER: 27 yrs/MALE

PROTOCOL: Bruce
WEIGHT: 58 Kg.

Summary report
DATE/TIME: 24-07-2021 11:53

REF. BY:
SMOKER: Non Smoker

Test Results

Protocol : Bruce Max Work load 9.43 BMI : 19
Target HR : 193(164)bpm Exer. Time : 9:6min Max RPP(1000) : 25.35
Maximum HR : 169(88 %) bpm Recov. Time : 3:36min Max BP : 150/100 mmHg

(1) Reason for termination :
Target heart rate achieved

(2) Functional Capacity :
Normal

(3) HR Response to Exercise :
Appropriate

(4) BP Response to Exercise :
Normal resting BP - Appropriate response

(5) Overall Impression :
Normal stress test

(6) Comment :
Normal ECG

(1) Restring ECG :
Normal

(2) Chest Pain :
None

(3) ST Changes :
None

(4) Arrhythmias :
None

(5) History :
None

(6) Medication :
None



DR. VIMAL TAILOR

DR VIMAL TAILOR (41306)

SHREEJI MULTISPECIALITY HOSPITAL

112/F TOWER A, SENATE SQUARE, VUDA CHOKDI, GOTRI

NAME: ROOP SINH MEENA
AGE/GENDER: 27 yrs/MALE

ID: 54
HEIGHT: 173 cm.

PROTOCOL: Bruce
WEIGHT: 58 Kg.

Summary report
DATE/TIME: 24-07-2021 11:53
SMOKER: Non Smoker

Stage	Time Min:Sec	HR bpm	BP mmHg	Speed(mph)/Gr ade (%)	Load METS	RPP 1000	II	V2	V5
Supine	00:12	94	124/84	0.0/0.0	1.0	11.656	1.6/1.6	3.5/2.7	0.7/0.7
Standing	00:18	81	124/84	0.0/0.0	1.0	10.044	1.7/1.6	3.2/2.4	0.6/0.8
HyperV	00:12	82	124/84	0.0/0.0	1.0	10.168	1.6/1.9	3.5/2.9	0.8/0.9
Exer : 1/7	03:00	122	140/90	1.7/10.0	4.8	17.08	2.1/2.9	4.1/3.8	1.3/1.7
Exer : 2/7	03:00	136	140/90	2.5/12.0	6.8	19.04	2.7/3.8	4.4/4.4	1.1/2.0
Exer : 3/7	03:00	164	150/100	3.4/14.0	9.3	24.6	3.3/5.3	4.8/5.3	1.4/3.1
Exer : 4/7	00:06	165	150/100	4.2/16.0	9.4	24.75	2.3/4.4	5.3/5.2	1.7/2.8
Peak	09:06	169	150/100	4.2/16.0	9.4	25.35	1.7/4.4	3.9/5.0	1.0/2.8
Recovery	01:00	117	140/90	0.0/0.0	1.0	16.38	5.3/7.2	6.1/6.0	2.2/3.2
Recovery	02:00	110	124/82	0.0/0.0	1.0	13.64	3.5/5.0	5.5/5.7	1.4/2.1
Recovery	03:00	109	124/82	0.0/0.0	1.0	13.516	1.7/2.5	3.8/3.6	0.7/1.2
Recovery	03:36	99	124/82	0.0/0.0	1.0	12.276	1.2/2.0	2.2/2.0	0.4/0.8

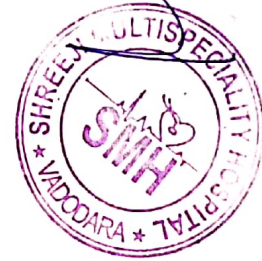

SHREEJI MULTISPECIALITY HOSPITAL

112/F TOWER A, SENATE SQUARE, VUDA CHOKDI, GOFRI

NAME : ROOP SINH MEENA

AGE/GENDER: 27/MALE

DATE/TIME : 24/Jul/2021 (11:53)

ID: 54

BP: 124/ 84 mmHg

HR: 94 bpm

PROTOCOL : Bruce

STAGE NAME: Supine

STAGE TIME: 00:12

ST @ 10 mm/mv

STL in mm

STs in mm/sec

PostJ 80

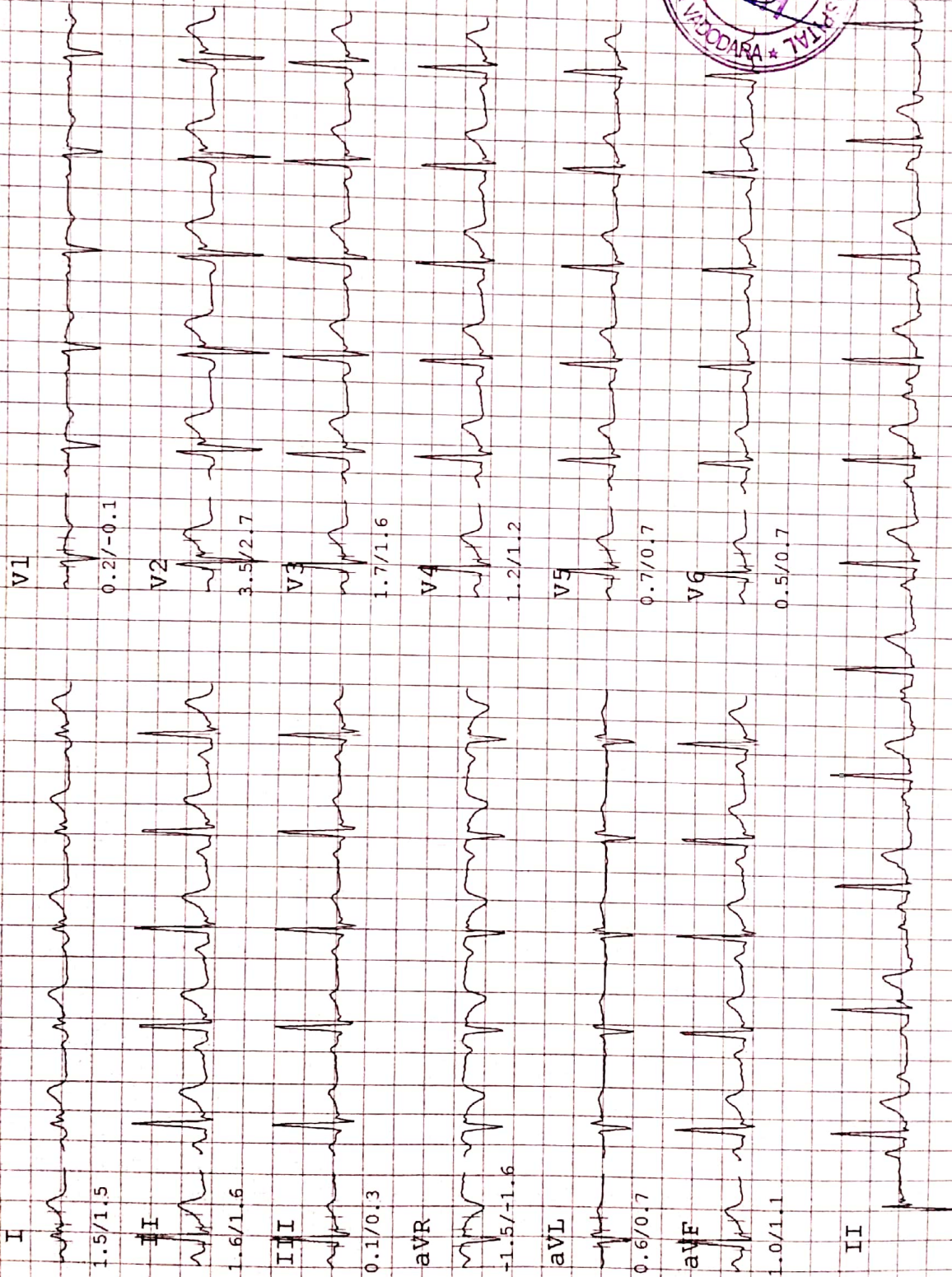

SHREEJI MULTISPECIALTY HOSPITAL

112/F TOWER A, SENATE SQUARE, VUDA CHOKDI, GOTRI

NAME : ROOP SINH MEENA

ID: 54

AGE/GENDER: 27/MALE

BP: 124/ 84 mmHg

DATE/TIME : 24/Jul/2021(11:53)

HR: 81 bpm

PROTOCOL : Bruce

ST @ 10 mm/mV

STAGE NAME: Standing

STL in mm

STAGE TIME: 00:18

STS in mm/sec

PostJ 80

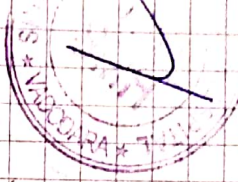
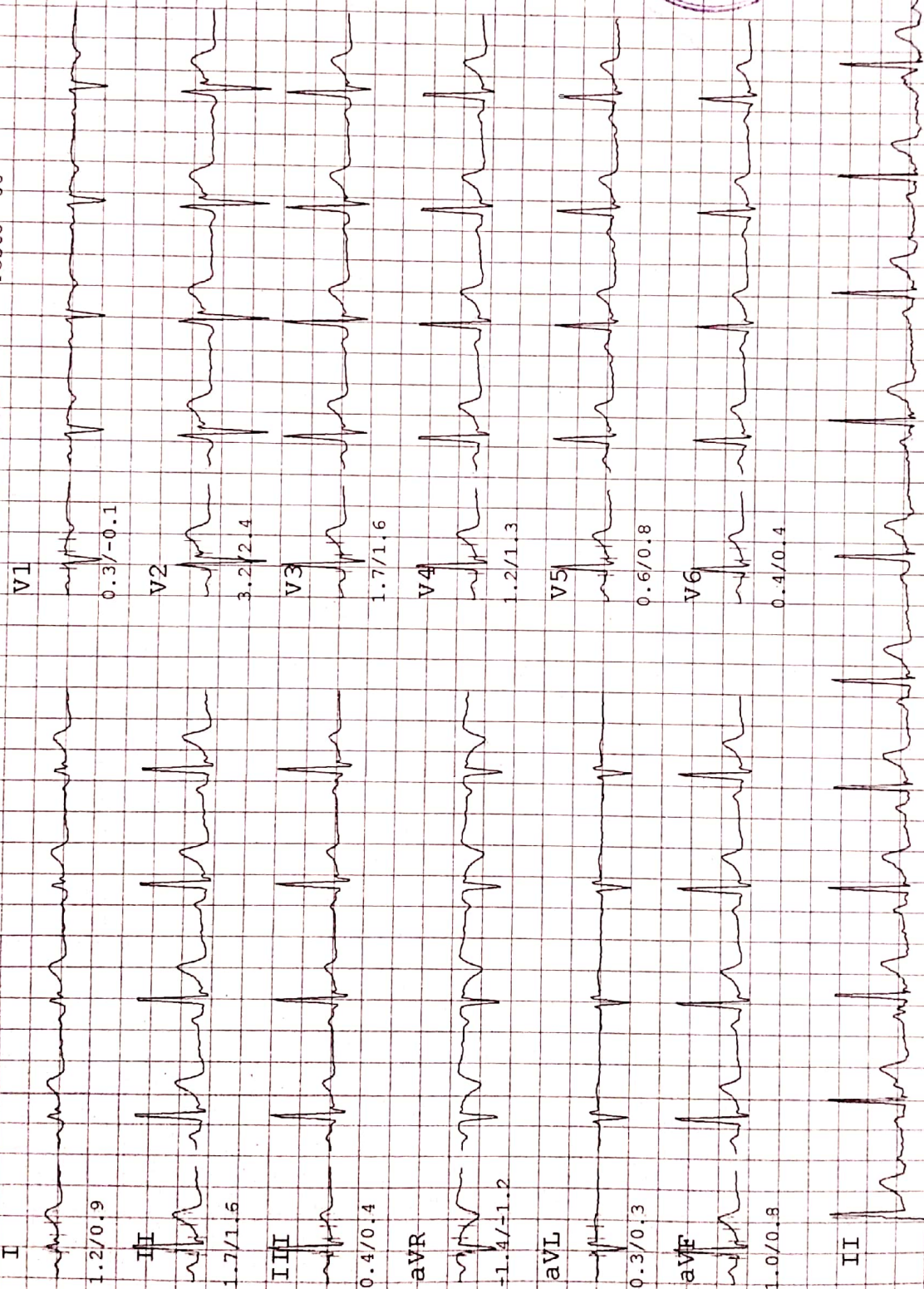

SHREEJI MULTISPECIALITY HOSPITAL

NAME : ROOP SINH MEENA
 AGE/GENDER: 27/MALE
 DATE/TIME : 24/Jul/2021(11:53)

112/F TOWER A, SENATE SQUARE, VUDA CHOKDI, GOTRI
 ID: 54
 BP: 124/ 84 mmHg
 HR: 82 bpm

PROTOCOL : Bruce
 STAGE NAME: HyperV
 STAGE TIME: 00:12
 PostJ 80

ST @ 10 mm/mV
 STL in mm
 STS in mm/sec

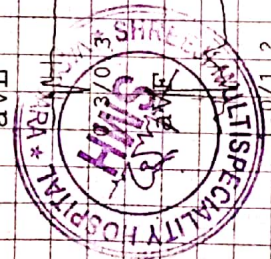
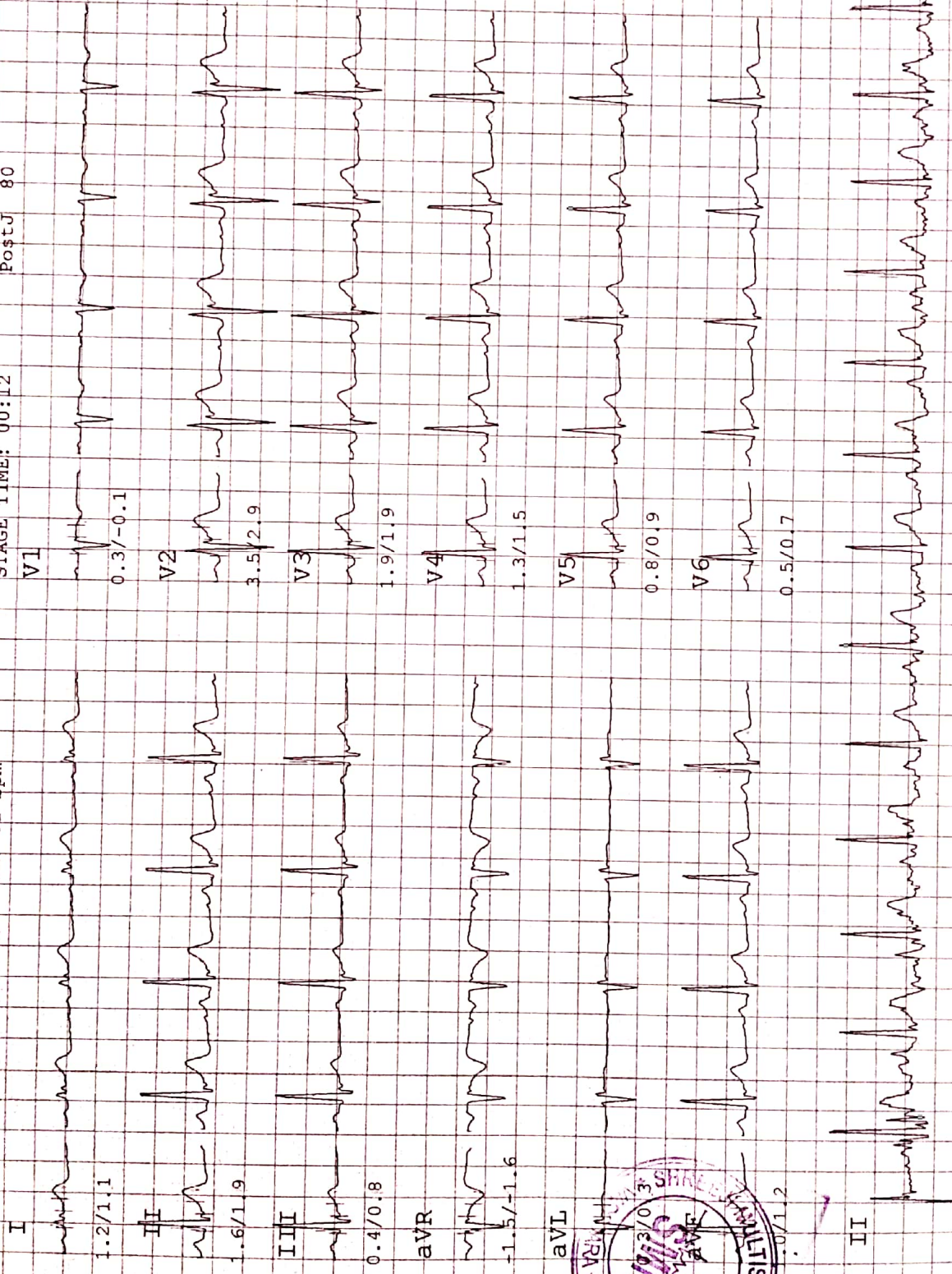

SHREEJI MULTISPECIALITY HOSPITAL

NAME : ROOP SINH MEENA
 AGE/GENDER: 27/MALE
 DATE/TIME : 24/Jul/2021(11:53)

112/F TOWER A, SENATE SQUARE, VUDA CHOKDI, GOTRI
 ID: 54
 BP: 140/ 90 mmHg
 HR: 122 bpm
 PROTOCOL : Bruce
 STAGE NAME: Exer : 1/7
 STAGE TIME: 03:00
 PostJ 80

ST @ 1.0 mm/mV
 STL in mm
 STS in mm/sec

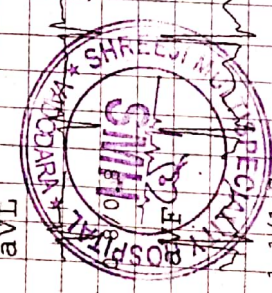
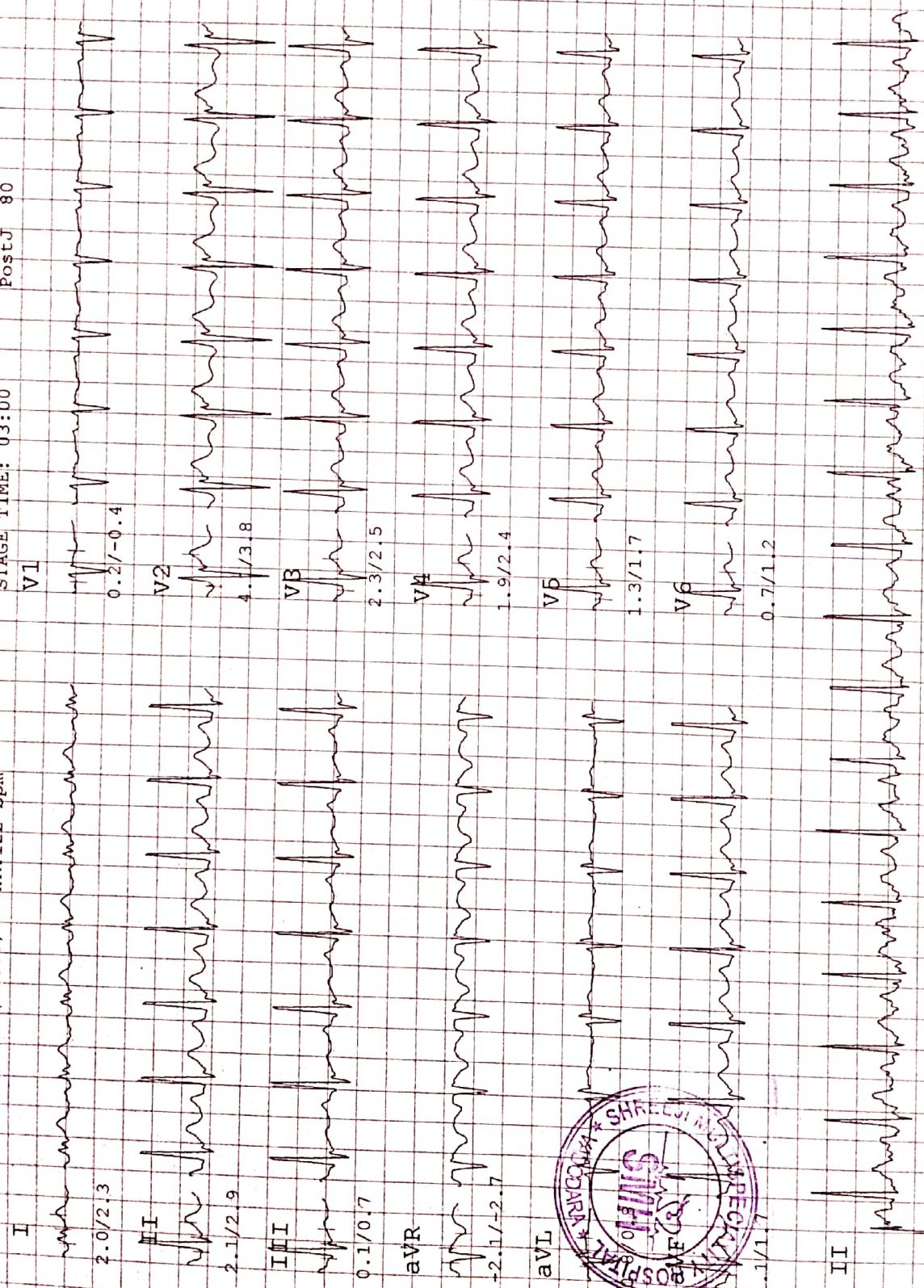

SHREEJI MULTISPECIALITY HOSPITAL

NAME : ROOP SINH MEENA
 AGE/GENDER : 27/MALE
 DATE/TIME : 24/Jul/2021(11:53)

ID: 54
 BP: 140/ 90 mmHg
 HR: 136 bpm
 ST @ 10 mm/mV
 STL in mm
 STS in mm/sec

112/F TOWER A, SENATE SQUARE, VUDA CHOKDI, GOTRI
 PROTOCOL : Bruce
 STAGE NAME: Exer : 2/7
 STAGE TIME: 03:00
 PostJ 80

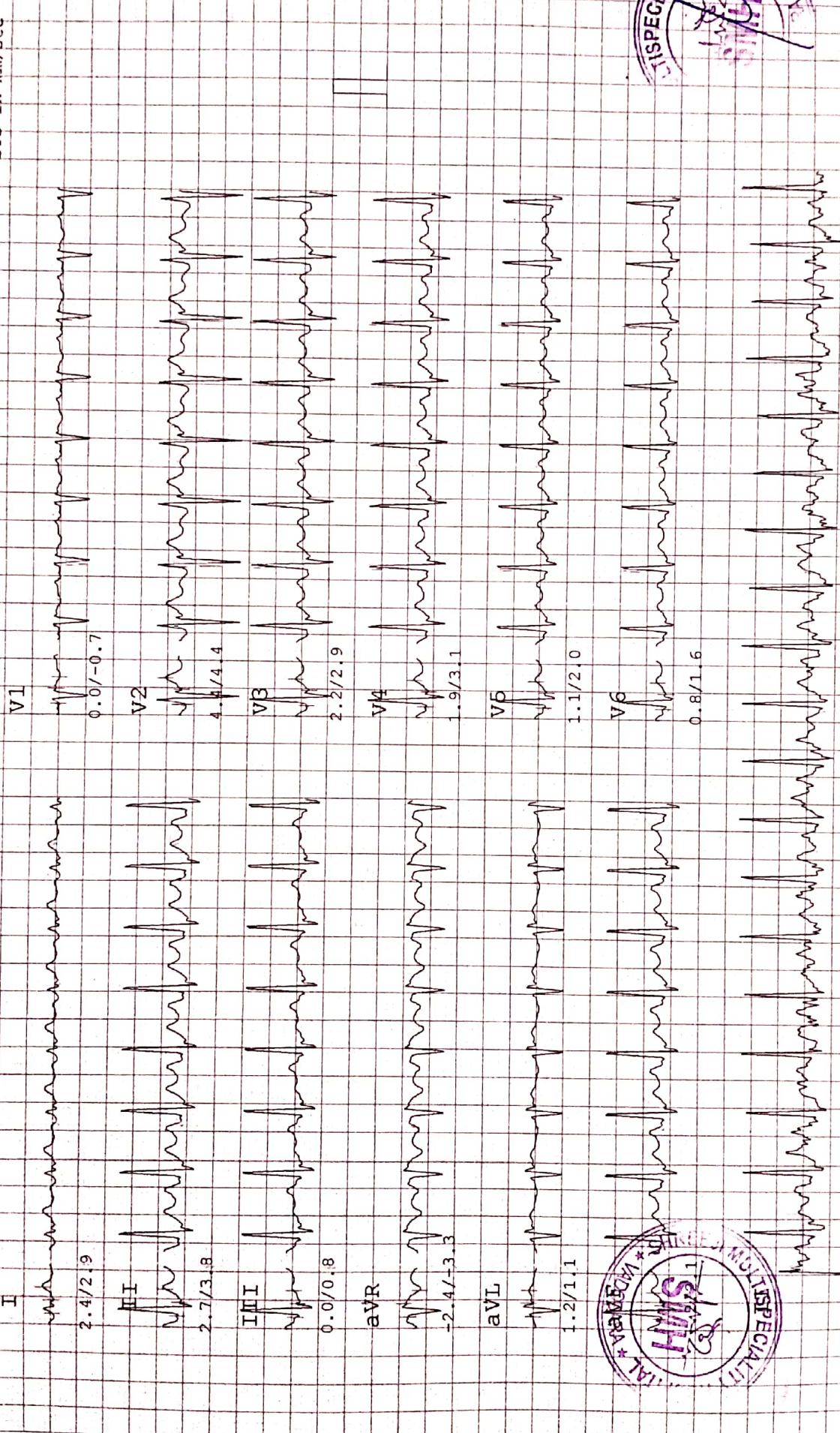

SHREEJI MULTISPECIALITY HOSPITAL

112/F TOWER A, SENATE SQUARE, VUDA CHOKDI, GOTRI

NAME : ROOP SINH MEENA ID: 54
 AGE/GENDER: 27/MALE BP: 150/100 mmHg
 DATE/TIME : 24/Jul/2021(11:53) HR: 164 bpm

PROTOCOL : Bruce
 STAGE NAME: Exer : 3/7
 STAGE TIME: 03:00
 PostJ 80

ST @ 10 mm/mv
 STL in run
 STS in run/sec



SHREEJI MULTISPECIALITY HOSPITAL

NAME : ROOP SINH MEENA
 AGE/GENDER: 27/MALE
 DATE/TIME : 24/Jul/2021 (11:53)

112/F TOWER A, SENATE SQUARE, VUDA CHOKDI, GOTRI
 ID: 54
 BP: 150/100 mmHg
 HR: 165 bpm

ST 0.10 mm/mV
 STL in mm
 STS in mm/sec

PROTOCOL : Bruce
 STAGE NAME: Exer : 4/7
 STAGE TIME: 00:06
 PostJ 80

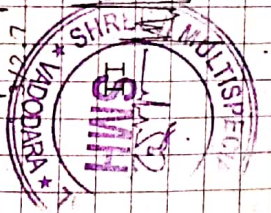

SHREEJI MULTISPECIALITY HOSPITAL

112/F TOWER A, SENATE SQUARE, VUDA CHOKDI, GOTRI

NAME : ROOP SINH MEENA

AGE/GENDER : 27/MALE

DATE/TIME : 24/Jul/2021 (11:53)

ID: 54

BP: 150/100 mmHg

HR: 169 bpm

ST @ 10 mm/mV

STL in mm

STs in mm/sec

PROTOCOL : Bruce

STAGE NAME: Peak

STAGE TIME: 00:06

PostJ 80

V1



1.0/2.8

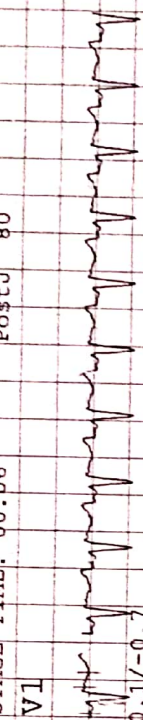

0.1/0.7

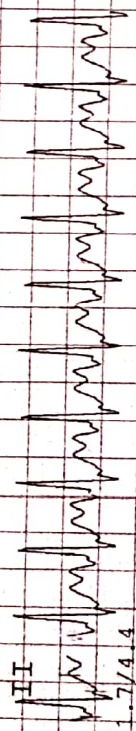

1.7/4.4

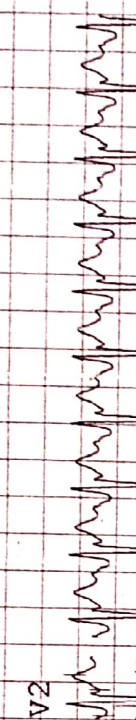

3.9/5.0

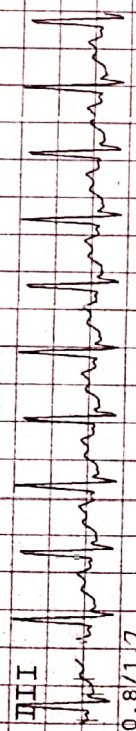

0.8/1.7

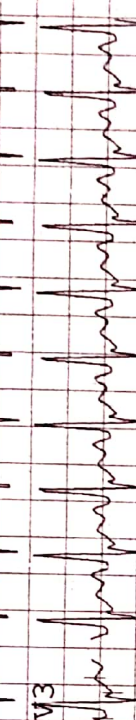

1.1/3.6

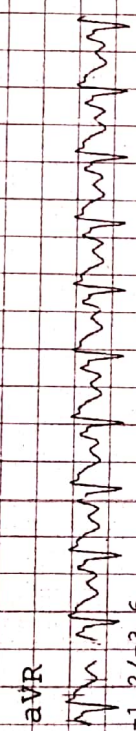

-1.2/-3.6

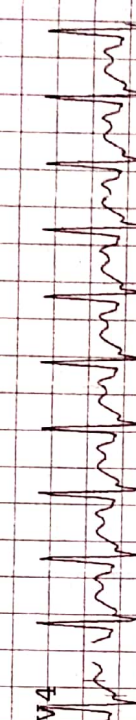

1.3/3.8

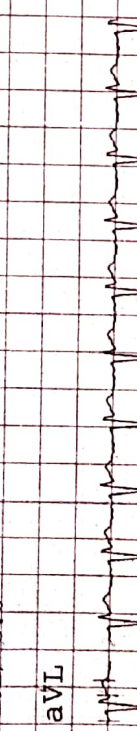

0.1/0.7

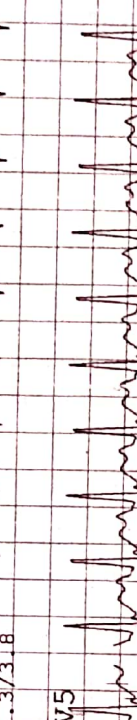

1.0/2.8



1.2/3.1

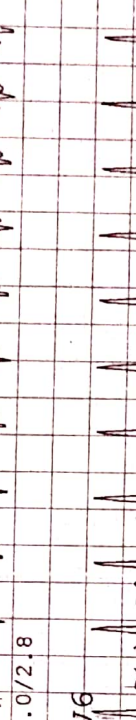

1.1/2.4



SHREEJI MULTISPECIALITY HOSPITAL

NAME : ROOP SINH MEENA
 AGE/GENDER : 27/MALE
 DATE/TIME : 24/Jul/2021(11:53)

112/F TOWER A, SENATE SQUARE, VUDA CHOKDI, GOTRI
 ID: 54
 BP: 140/ 90 mmHg
 HR: 117 bpm

PROTOCOL : Bruce
 STAGE NAME: Recovery
 STAGE TIME: 01:00
 PostJ 80

ST.G 10 mm/mV
 STL in mm
 STS in mm/sec

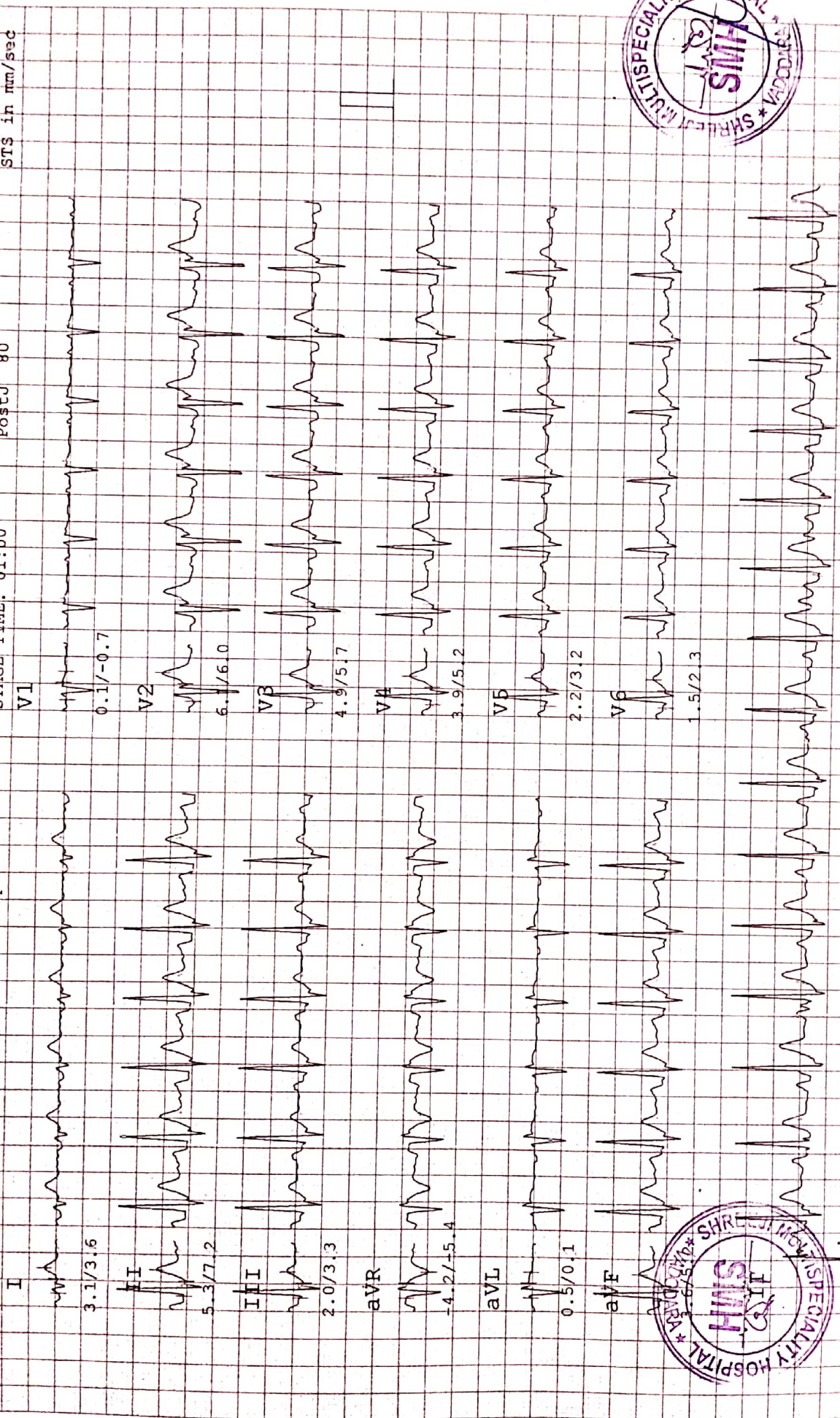

SHREEJI MULTISPECIALITY HOSPITAL

NAME : ROOP SINH MEENA
 AGE/GENDER: 27/MALE
 DATE/TIME : 24/Jul/2021(11:53)

112/F TOWER A, SENATE SQUARE, VUDA CHOKDI, GOTRI
 ID: 54
 BP: 124/ 82 mmHg
 HR: 110 bpm

PROTOCOL : Bruce
 STAGE NAME: Recovery
 STAGE TIME: 02:00
 PostJ 80

ST. @ 10 mm/mV
 STL in mm
 STS in mm/sec

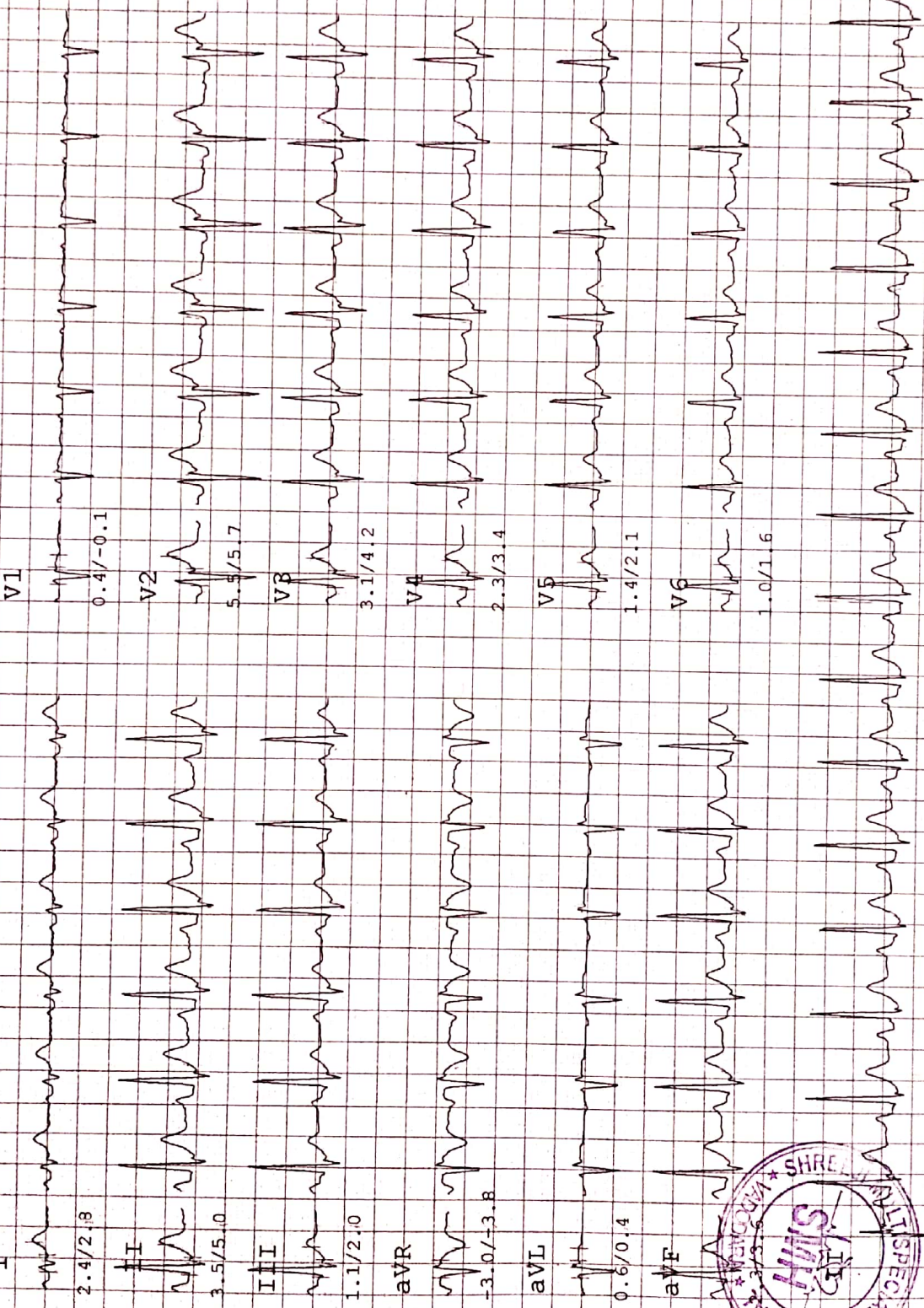

SHREEJI MULTISPECIALITY HOSPITAL

NAME : ROOP SINH MEENA

AGE/GENDER : 27/MALE

DATE/TIME : 24/Jul/2021(11:53)

112/F TOWER A, SENATE SQUARE, VUDA CHOKDI, GOTRI

ID: 54

BP: 124/ 82 mmHg

HR: 109 bpm

Linked Median Report

PROTOCOL : Bruce

STAGE NAME: Recovery

STAGE TIME: 03:00

PostJ 80

ST @ 10 mm/mV

STL in mm

ST\$ in mm/sec

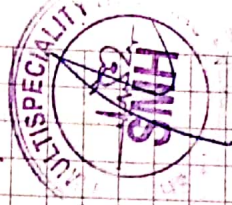
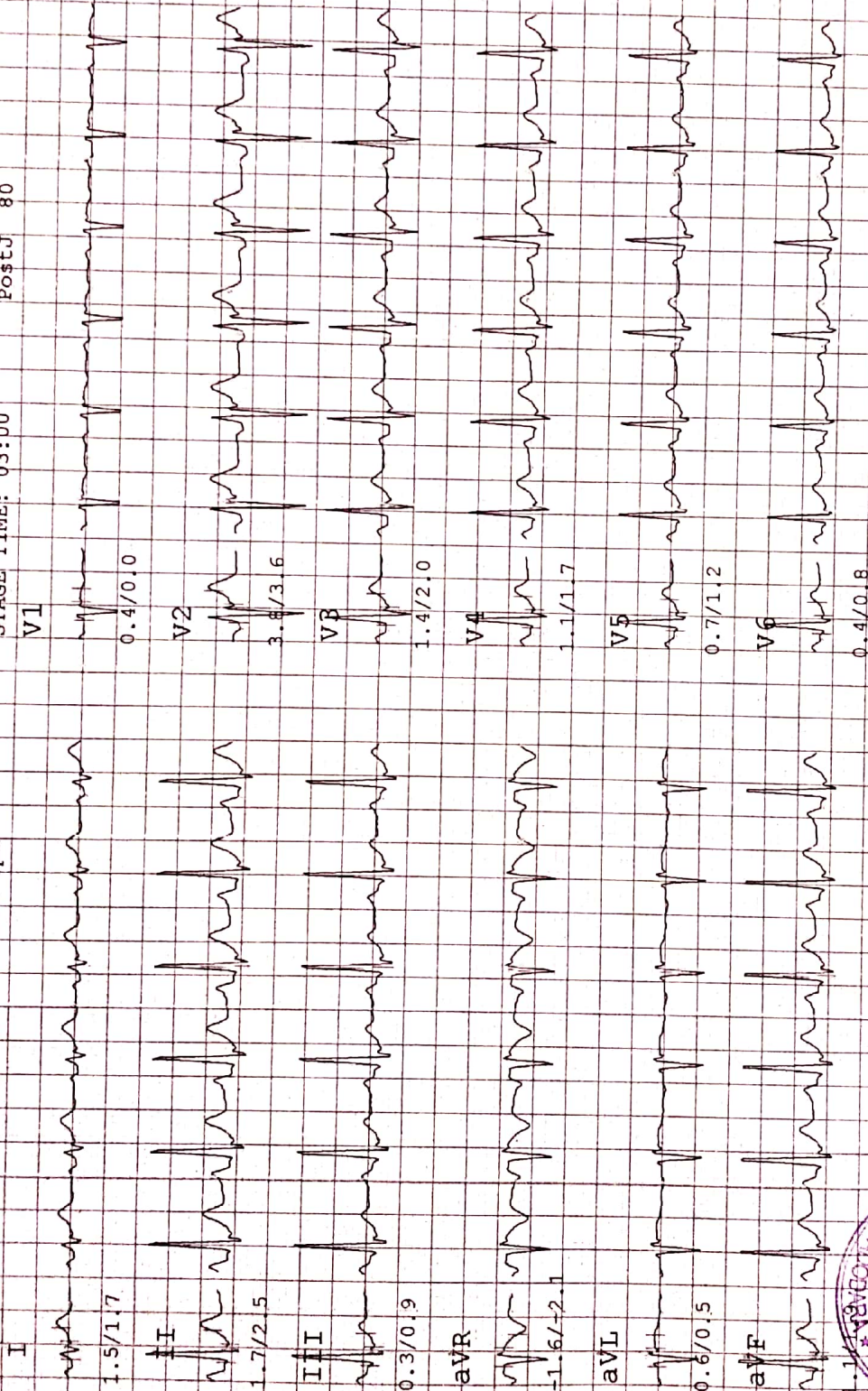

SHREEJI MULTISPECIALITY HOSPITAL

NAME : ROOP SINH MEENA
 AGE/GENDER: 27/MALE
 DATE/TIME : 24/Jul/2021(11:53)

112/F TOWER A, SENATE
 ID: 54
 BP: 124/ 82 mmHg
 HR: 99 bpm

ST @ 10 mm/mV
 STL in mm
 STS in mm/sec

PROTOCOL : Bruce
 STAGE NAME: Recovery
 STAGE TIME: 03:36
 PostJ 80

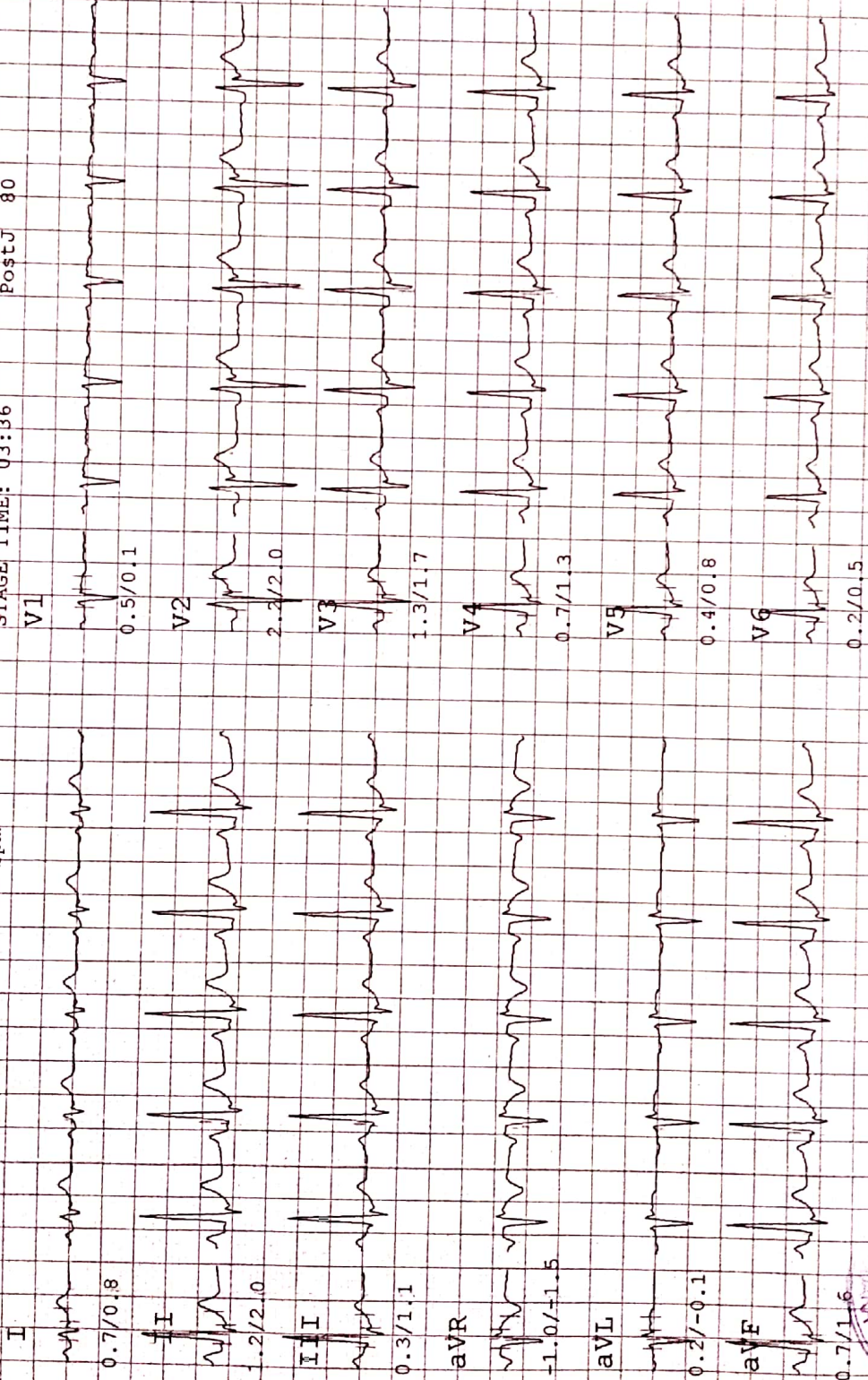



SHREEJI Multispeciality Hospital

Inspiring better health...

SHREEJI OCCUPATIONAL CENTRE SHREEJI PATHOLOGY LABORATORY

112F, Tower-A, Senate Square, Opp. Gangotri Apartment, Vuda Char rasta, Gotri, Vadodara-390021.
M. : 9157022510, Email : shreejihospital19@yahoo.com, smh31082015@gmail.com

NAME : ROOPSINGH MEENA	AGE : 27 Y/M	DATE : 24/07/2021
------------------------	--------------	-------------------

ULTRASOUND WHOLE ABDOMEN

Liver is normal in size and shows normal parenchymal reflectivity. No focal lesion is seen. Hepatic veins appear normal. There is no evidence of any dilated intra hepatic biliary radicals.

Portal Vein appears normal in diameter. **Common Bile Duct** is of normal diameter.

Gallbladder is distended with normal wall thickness. There is no evidence of gallstones. No evidence of peri-cholecystic fluid or probe tenderness.

Pancreas is normal in size and shows homogenous reflectivity. There is no evidence of any calcification or ductal dilatation.

Spleen is normal size and shows a homogenous echotexture. There is no evidence of any focal lesion.

Both Kidneys are normal in position and size. They show normal cortical reflectivity and cortico-medullary distinction. Right kidney measures 110x49mm. Left kidney measures 108x52mm. There is no evidence of renal calculi, hydronephrosis or mass seen.

Bladder is physiologically distended and shows normal wall thickness. No evidence of intraluminal mass or calculi.

Prostate gland is normal in size. It shows smooth walls and homogeneous echotexture.

There is no evidence of ascites.

No evidence of any gross bowel mass seen.

No evidence of any aorto-caval or mesenteric root lymphadenopathy.

CONCLUSION:

- No significant sonographic abnormality is detected.

DR. CHANDNI WADHWANI(M.D.)
CONSULTANT RADIOLOGIST





SHREEJI Multispeciality Hospital

Inspiring better health...

SHREEJI OCCUPATIONAL CENTRE SHREEJI PATHOLOGY LABORATORY

112F, Tower-A, Senate Square, Opp. Gangotri Apartment, Vuda Char rasta, Gotri, Vadodara-390021.
M. : 9157022510, Email : shreejihospital19@yahoo.com, smh31082015@gmail.com

NAME : ROOPSINGH MEENA

AGE : 27 Y/M

DATE : 24/07/2021

X RAY CHEST (PA)

OBSERVATIONS:

Both the lung fields and apices appear clear.

Both the hilar shadow appears normal.

Cardiac silhouette appears normal.

Both the costophrenic sinuses are clear.

Mediastinal and tracheal shadows are normal.

Both the domes of diaphragm are normal.

Visualized rib cage and clavicle are normal.

COMMENTS:

No significant abnormality is seen.

DR. CHANDNI WADHWANI(M.D.)
CONSULTANT RADIOLOGIST

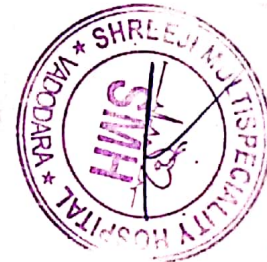



SHREEJI Multispeciality Hospital

Inspiring better health...

SHREEJI OCCUPATIONAL CENTRE SHREEJI PATHOLOGY LABORATORY

112F, Tower-A, Senate Square, Opp. Gangotri Apartment, Vuda Char rasta, Gotri, Vadodara-390021.

M. : 9157022510, Email : shreejihospital19@yahoo.com, smh31082015@gmail.com

Name : MEENA ROOP SINGH

Ref By : DR. SMH

Age/Sex : 27 Yrs./M

Date : 24/07/2021

Report ID. : 18

LIPID PROFILE

<u>TEST</u>	<u>RESULT</u>	<u>UNIT</u>	<u>REFERENCE INTERVAL</u>
Total Lipid (Calculated)	: 511	mg/dL	350 - 750 mg/dL
Serum Cholesterol	: 168.0	mg/dL	130 - 200 mg/dL
Serum Triglyceride	: 101.0	mg/dL	60 - 165 mg/dL
HDL Cholesterol	: 68.0	mg/dL	30 - 70 mg/dL
LDL Cholesterol	: 79.8	mg/dL	Upto 150 mg/dL
CHOL./HDL Chol. Ratio	: 2.47	: 1	Less than 5
LDL Chol/HDL Chol Ratio	: 1.17	: 1	Less than 3.5
VLDL (Calculated)	: 20.20	mg/dL	Upto 30 mg/dL

Hb A1C REPORT

Hb A1C - Glycated Hb Glycated Haemoglobin	: 4.8	%	Non Diabetic : 4.3 - 6.3 % Good Control : 6.4 - 7.5 % Moderate Control : 7.5 - 9.0 % Poor Control : 9.0 % & Above
Avg. Blood Glucose Level	: 94	mg/dL	
Estimated Average Glucose eAG	: 91	mg%	

END OF REPORT

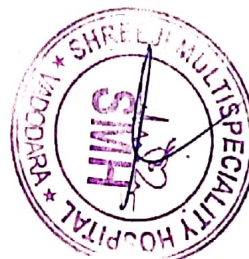

DR VIMAL TAILOR (G41306)
DR YOGESH (G9892)
DR SHIVANI (MICROBIOLOGIST)



SHREEJI Multispeciality Hospital

Inspiring better health...

SHREEJI OCCUPATIONAL CENTRE SHREEJI PATHOLOGY LABORATORY

112F, Tower-A, Senate Square, Opp. Gangotri Apartment, Vuda Char rasta, Gotri, Vadodara-390021.

M. : 9157022510, Email : shreejihospital19@yahoo.com, smh31082015@gmail.com

Name : MEENA ROOP SINGH
Ref By : DR. SMH

Age/Sex : 27 Yrs./M
Date : 24/07/2021
Report ID. : 18

EXAMINATION OF URINE

Sample : RANDOM
PHYSICAL EXAMINATION

Quantity	:	10	mL
Colour	:	PALE YELLOW	
Transparency	:	CLEAR	
Specific Gravit	:	1.030	
Reaction	:	ACIDIC	
Deposits	:	ABSENT	

CHEMICAL EXAMINATION

Sugar	:	NIL	Albumin	:	NIL
Bile Salts	:	ABSENT	Acetone	:	ABSENT
Urobilinogen	:	NORMAL : ~ < 1.0 mg/dL	Bile Pigments	:	ABSENT
Nitrate	:	ABSENT	Occult Blood	:	ABSENT

MICROSCOPIC EXAMINATION

RBC	:	NIL	Pus Cells	:	0-1 / hpf
Crystals	:	NIL	Epithelial Cell	:	NIL
			Amorphous Phosph	:	NIL

THYROID FUNCTIONS

<u>TEST</u>	<u>RESULT</u>	<u>UNIT</u>	<u>REFERENCE INTERVAL</u>
Total Triiodothyronine - T3	: 1.50	ng/mL	0.58 - 1.59 ng/mL
Total Thyroxine - T4	: 6.30	ng/mL	4.87 - 11.72 microgram%
Thyroid Sti. Hormone -TSH	: 2.80	ng/mL	0.35 - 4.94 IU/mL

END OF REPORT



DR VIMAL TAILOR (G41306)
DR YOGESH (G9892)
DR SHIVANI (MICROBIOLOGIST)



SHREEJI Multispeciality Hospital

Inspiring better health...

SHREEJI OCCUPATIONAL CENTRE SHREEJI PATHOLOGY LABORATORY

112F, Tower-A, Senate Square, Opp. Gangotri Apartment, Vuda Char rasta, Gotri, Vadodara-390021.

M. : 9157022510, Email : shreejihospital19@yahoo.com, smh31082015@gmail.com

Name : MEENA ROOP SINGH
Ref By : DR. SMH

Age/Sex : 27 Yrs./M
Date : 24/07/2021
Report ID. : 18

BIOCHEMISTRY

TEST	RESULT	UNIT	REFERENCE INTERVAL
Blood Urea Nitrogen - BUN	: 11.00	mg/dL	4.5 - 19.0 mg/dL
Serum Creatinine	: 0.70	mg/dL	0.6 - 1.4 mg/dL
Serum Uric Acid	: 4.80	mg/dL	3.4 - 7.0 mg/dL
SERUM PROTEIN			
Serum Protein Total	: 7.80	g/dL	6.6 - 8.3 g/dL
Albumin	: 5.00	g/dL	3.5 - 5.0 g/dL
Globulin	: 2.80	g/dL	2.3 - 3.5 g/dL
A/G Ratio	: 1.7	:1	1.5 - 2.5 : 1
Bilirubin - Total	: 0.6	mg/dL	0.00 - 1.00 mg/dL
Bilirubin - Direct	: 0.2	mg/dL	Upto 0.30 mg/dL
Bilirubin - Indirect	: 0.4	mg/dL	0.1 - 1.0 mg/dL
SGPT	: 29.0	IU/L	10 - 40 IU/L
SGOT	: 35.0	IU/L	Upto 40 IU/L
Serum Alkaline Phosphatase	: 94.0	U/L	37 - 147 U/L
FASTING (FBS)			
Blood Glucose	: 93.0	mg/dL	70 - 110 mg/dL
POST-PRANDIAL			
Blood Glucose	: 112.0	mg/dL	80 - 140 mg/dL
SPECIAL TESTS			
GGTP	: 21	U/L	05 - 85 U/L
Gamma Glutamyltransferase			

Done By Fully Auto Analyzer MIURA, A-1004

END OF REPORT

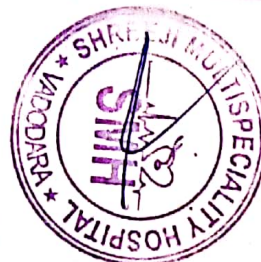

DR VIMAL TAILOR (G41306)
DR YOGESH (G9892)
DR SHIVANI (MICROBIOLOGIST)



SHREEJI Multispeciality Hospital

Inspiring better health...

SHREEJI OCCUPATIONAL CENTRE SHREEJI PATHOLOGY LABORATORY

112F, Tower-A, Senate Square, Opp. Gangotri Apartment, Vuda Char rasta, Gotri, Vadodara-390021.

M. : 9157022510, Email : shreejihospital19@yahoo.com, smh31082015@gmail.com

Name : MEENA ROOP SINGH

Ref By : DR. SMH

Age/Sex : 27 Yrs./M

Date : 24/07/2021

Report ID. : 18

HAEMOGRAM PROFILE

TEST	RESULT	UNIT	METHOD	REFERENCE INTERVAL
<u>BLOOD COUNTS & INDICES</u>				
Haemoglobin	: 14.70	gm%		13.5 - 17.0 gm%
Total RBC	: 5.70	mill/cmm		4.6 - 6.2 mill/cmm
PCV	: 46.00	%		40 - 54 %
MCV	: 80.70	fL		80 - 96 fL
MCH	: 25.78	pg		27 - 31 pg
MCHC	: 31.95	%		32 - 36 %
Total WBC	: 7,000	/cmm		4,000 - 11,000/cmm
Platelet Count	: 2,35,000	/cmm		1.5 - 4.0 Lac/cmm.
<u>DIFFERENTIAL LEUCOCYTES COUNT</u>				
Band Cells	: 00	%		00 - 06 %
Neutrophils	: 68	%		55 - 70 %
Lymphocytes	: 26	%		20 - 40 %
Eosinophils	: 03	%		01 - 06 %
Monocytes	: 03	%		02 - 08 %
Basophils	: 00	%		00 - 01 %
Platelet In Smear	: ADEQUATE			
<u>ERYTHROCYTES SEDIMENTATION RATE</u>				
ESR After 1st Hour	: 4	mm	Westergren	01 - 07 mm
Blood Group	: * B *			
Rh Factor (Anti D.)	: * POSITIVE *			

(By Fully Automated Cell Counter Sysmex KX-21, Japan)

END OF REPORT



[Signature]

DR VIMAL TAILOR (G41306)

DR YOGESH (G9892)

DR SHIVANI (MICROBIOLOGIST)