

| | |
|--------------------------------|--|
| Patient Name : Mr.AMIT DIWAKAR | Collected : 25/Mar/2023 08:52AM |
| Age/Gender : 30 Y 6 M 18 D/M | Received : 25/Mar/2023 11:43AM |
| UHID/MR No : STAR.0000055329 | Reported : 25/Mar/2023 02:50PM |
| Visit ID : STAROPV57981 | Status : Final Report |
| Ref Doctor : Dr.SELF | Sponsor Name : ARCOFEMI HEALTHCARE LIMITED |
| Emp/Auth/TPA ID : 112504 | |

DEPARTMENT OF HAEMATOLOGY

ARCOFEMI - MEDIWHEEL - FULL BODY ANNUAL CHECKUP MALE - 2D ECHO - PAN INDIA - FY2324

PERIPHERAL SMEAR , WHOLE BLOOD-EDTA

Methodology : Microscopic
RBC : Normocytic normochromic
WBC : Normal in number, morphology and distribution. No abnormal cells seen
Platelets : Adequate in Number
Parasites : No Haemoparasites seen
IMPRESSION : Normocytic normochromic blood picture
Note/Comment : Please Correlate clinically



SIN No:BED230075403

| | |
|--------------------------------|--|
| Patient Name : Mr.AMIT DIWAKAR | Collected : 25/Mar/2023 08:52AM |
| Age/Gender : 30 Y 6 M 18 D/M | Received : 25/Mar/2023 11:43AM |
| UHID/MR No : STAR.0000055329 | Reported : 25/Mar/2023 02:50PM |
| Visit ID : STAROPV57981 | Status : Final Report |
| Ref Doctor : Dr.SELF | Sponsor Name : ARCOFEMI HEALTHCARE LIMITED |
| Emp/Auth/TPA ID : 112504 | |

DEPARTMENT OF HAEMATOLOGY

ARCOFEMI - MEDIWHEEL - FULL BODY ANNUAL CHECKUP MALE - 2D ECHO - PAN INDIA - FY2324

| Test Name | Result | Unit | Bio. Ref. Range | Method |
|-----------|--------|------|-----------------|--------|
|-----------|--------|------|-----------------|--------|

HEMOGRAM , WHOLE BLOOD-EDTA

| | | | | |
|-----------------------------|-------------|---------------|------------|--------------------------------|
| HAEMOGLOBIN | 14.6 | g/dL | 13-17 | Spectrophotometer |
| PCV | 45.50 | % | 40-50 | Electronic pulse & Calculation |
| RBC COUNT | 4.97 | Million/cu.mm | 4.5-5.5 | Electrical Impedence |
| MCV | 92 | fL | 83-101 | Calculated |
| MCH | 29.4 | pg | 27-32 | Calculated |
| MCHC | 32.1 | g/dL | 31.5-34.5 | Calculated |
| R.D.W | 15.5 | % | 11.6-14 | Calculated |
| TOTAL LEUCOCYTE COUNT (TLC) | 5,700 | cells/cu.mm | 4000-10000 | Electrical Impedence |

DIFFERENTIAL LEUCOCYTIC COUNT (DLC)

| | | | | |
|-------------|----|---|-------|----------------------|
| NEUTROPHILS | 68 | % | 40-80 | Electrical Impedence |
| LYMPHOCYTES | 24 | % | 20-40 | Electrical Impedence |
| EOSINOPHILS | 02 | % | 1-6 | Electrical Impedence |
| MONOCYTES | 06 | % | 2-10 | Electrical Impedence |
| BASOPHILS | 00 | % | <1-2 | Electrical Impedence |

ABSOLUTE LEUCOCYTE COUNT

| | | | | |
|-------------|------|-------------|-----------|----------------------|
| NEUTROPHILS | 3876 | Cells/cu.mm | 2000-7000 | Electrical Impedence |
| LYMPHOCYTES | 1368 | Cells/cu.mm | 1000-3000 | Electrical Impedence |
| EOSINOPHILS | 114 | Cells/cu.mm | 20-500 | Electrical Impedence |
| MONOCYTES | 342 | Cells/cu.mm | 200-1000 | Electrical Impedence |

| | | | | |
|---|-----------|-------------------------|---------------|----------------------|
| PLATELET COUNT | 225000 | cells/cu.mm | 150000-410000 | Electrical impedence |
| ERYTHROCYTE SEDIMENTATION RATE (ESR) | 20 | mm at the end of 1 hour | 0-15 | Modified Westergren |

PERIPHERAL SMEAR

Methodology : Microscopic
RBC : Normocytic normochromic
WBC : Normal in number, morphology and distribution. No abnormal cells seen
Platelets : Adequate in Number
Parasites : No Haemoparasites seen
IMPRESSION : Normocytic normochromic blood picture
Note/Comment : Please Correlate clinically



SIN No:BED230075403

Apollo Speciality Hospitals Private Limited

(Formerly known as a Nova Speciality Hospitals Private Limited)

CIN- U85100TG2009PTC099414

Regd Off:1-10-62/62 ,5th Floor, Ashoka RaghupathiChambers, Begumpet, Hyderabad, Telangana - 500016

Address:

156, Famous Cine Labs, Behind Everest Building, Tardeo (Mumbai Central), Mumbai, Maharashtra
Ph: 022 4332 4500

| | |
|--------------------------------|--|
| Patient Name : Mr.AMIT DIWAKAR | Collected : 25/Mar/2023 08:52AM |
| Age/Gender : 30 Y 6 M 18 D/M | Received : 25/Mar/2023 11:43AM |
| UHID/MR No : STAR.0000055329 | Reported : 25/Mar/2023 02:48PM |
| Visit ID : STAROPV57981 | Status : Final Report |
| Ref Doctor : Dr.SELF | Sponsor Name : ARCOFEMI HEALTHCARE LIMITED |
| Emp/Auth/TPA ID : 112504 | |

DEPARTMENT OF HAEMATOLOGY

ARCOFEMI - MEDIWHEEL - FULL BODY ANNUAL CHECKUP MALE - 2D ECHO - PAN INDIA - FY2324

| Test Name | Result | Unit | Bio. Ref. Range | Method |
|-----------|--------|------|-----------------|--------|
|-----------|--------|------|-----------------|--------|

BLOOD GROUP ABO AND RH FACTOR , WHOLE BLOOD-EDTA

| | | | | |
|------------------|----------|--|--|--|
| BLOOD GROUP TYPE | B | | | Forward & Reverse Grouping with Slide/Tube Aggluti |
| Rh TYPE | POSITIVE | | | Forward & Reverse Grouping with Slide/Tube Agglutination |



SIN No:BED230075403

Apollo Speciality Hospitals Private Limited

(Formerly known as a Nova Speciality Hospitals Private Limited)

CIN- U85100TG2009PTC099414

Regd Off:1-10-62/62 ,5th Floor, Ashoka RaghupathiChambers, Begumpet, Hyderabad, Telangana - 500016

Address:

156, Famous Cine Labs, Behind Everest Building, Tardeo (Mumbai Central), Mumbai, Maharashtra
Ph: 022 4332 4500

| | |
|--------------------------------|--|
| Patient Name : Mr.AMIT DIWAKAR | Collected : 25/Mar/2023 08:52AM |
| Age/Gender : 30 Y 6 M 18 D/M | Received : 25/Mar/2023 11:46AM |
| UHID/MR No : STAR.0000055329 | Reported : 25/Mar/2023 11:47AM |
| Visit ID : STAROPV57981 | Status : Final Report |
| Ref Doctor : Dr.SELF | Sponsor Name : ARCOFEMI HEALTHCARE LIMITED |
| Emp/Auth/TPA ID : 112504 | |

DEPARTMENT OF BIOCHEMISTRY

ARCOFEMI - MEDIWHEEL - FULL BODY ANNUAL CHECKUP MALE - 2D ECHO - PAN INDIA - FY2324

| Test Name | Result | Unit | Bio. Ref. Range | Method |
|-----------|--------|------|-----------------|--------|
|-----------|--------|------|-----------------|--------|

| | | | | |
|-------------------------------|----|-------|--------|-----------|
| GLUCOSE, FASTING , NAF PLASMA | 90 | mg/dL | 70-100 | GOD - POD |
|-------------------------------|----|-------|--------|-----------|

Comment:

As per American Diabetes Guidelines

| Fasting Glucose Values in mg/d L | Interpretation |
|----------------------------------|----------------|
| <100 mg/dL | Normal |
| 100-125 mg/dL | Prediabetes |
| ≥126 mg/dL | Diabetes |



| | |
|--------------------------------|--|
| Patient Name : Mr.AMIT DIWAKAR | Collected : 25/Mar/2023 03:01PM |
| Age/Gender : 30 Y 6 M 18 D/M | Received : 25/Mar/2023 03:57PM |
| UHID/MR No : STAR.0000055329 | Reported : 25/Mar/2023 05:11PM |
| Visit ID : STAROPV57981 | Status : Final Report |
| Ref Doctor : Dr.SELF | Sponsor Name : ARCOFEMI HEALTHCARE LIMITED |
| Emp/Auth/TPA ID : 112504 | |

DEPARTMENT OF BIOCHEMISTRY

ARCOFEMI - MEDIWHEEL - FULL BODY ANNUAL CHECKUP MALE - 2D ECHO - PAN INDIA - FY2324

| Test Name | Result | Unit | Bio. Ref. Range | Method |
|-----------|--------|------|-----------------|--------|
|-----------|--------|------|-----------------|--------|

| | | | | |
|--|----|-------|--------|-----------|
| GLUCOSE, POST PRANDIAL (PP), 2 HOURS , NAF PLASMA | 77 | mg/dL | 70-140 | GOD - POD |
|--|----|-------|--------|-----------|

Comment:

It is recommended that FBS and PPBS should be interpreted with respect to their Biological reference ranges and not with each other.

Conditions which may lead to lower postprandial glucose levels as compared to fasting glucose levels may be due to reactive hypoglycemia, dietary meal content, duration or timing of sampling after food digestion and absorption, medications such as insulin preparations, sulfonylureas, amylin analogues, or conditions such as overproduction of insulin.

Ref: Marks medical biochemistry and clinical approach



| | |
|--------------------------------|--|
| Patient Name : Mr.AMIT DIWAKAR | Collected : 25/Mar/2023 08:52AM |
| Age/Gender : 30 Y 6 M 18 D/M | Received : 25/Mar/2023 11:32AM |
| UHID/MR No : STAR.0000055329 | Reported : 25/Mar/2023 02:13PM |
| Visit ID : STAROPV57981 | Status : Final Report |
| Ref Doctor : Dr.SELF | Sponsor Name : ARCOFEMI HEALTHCARE LIMITED |
| Emp/Auth/TPA ID : 112504 | |

DEPARTMENT OF BIOCHEMISTRY

ARCOFEMI - MEDIWHEEL - FULL BODY ANNUAL CHECKUP MALE - 2D ECHO - PAN INDIA - FY2324

| Test Name | Result | Unit | Bio. Ref. Range | Method |
|-----------|--------|------|-----------------|--------|
|-----------|--------|------|-----------------|--------|

LIPID PROFILE , SERUM

| | | | | |
|---------------------|--------------|-------|--------|-------------|
| TOTAL CHOLESTEROL | 253 | mg/dL | <200 | CHE/CHO/POD |
| TRIGLYCERIDES | 194 | mg/dL | <150 | |
| HDL CHOLESTEROL | 33 | mg/dL | >40 | CHE/CHO/POD |
| NON-HDL CHOLESTEROL | 220 | mg/dL | <130 | Calculated |
| LDL CHOLESTEROL | 181.2 | mg/dL | <100 | Calculated |
| VLDL CHOLESTEROL | 38.8 | mg/dL | <30 | Calculated |
| CHOL / HDL RATIO | 7.67 | | 0-4.97 | Calculated |

Comment:

Reference Interval as per National Cholesterol Education Program (NCEP) Adult Treatment Panel III Report.

| | Desirable | Borderline High | High | Very High |
|---------------------|--|-----------------|-----------|-----------|
| TOTAL CHOLESTEROL | < 200 | 200 - 239 | ≥ 240 | |
| TRIGLYCERIDES | <150 | 150 - 199 | 200 - 499 | ≥ 500 |
| LDL | Optimal < 100 Near Optimal 100-129 | 130 - 159 | 160 - 189 | ≥ 190 |
| HDL | ≥ 60 | | | |
| NON-HDL CHOLESTEROL | Optimal <130; Above Optimal 130-159 | 160-189 | 190-219 | >220 |

Measurements in the same patient can show physiological and analytical variations.

NCEP ATP III identifies non-HDL cholesterol as a secondary target of therapy in persons with high triglycerides.



| | |
|--------------------------------|--|
| Patient Name : Mr.AMIT DIWAKAR | Collected : 25/Mar/2023 08:52AM |
| Age/Gender : 30 Y 6 M 18 D/M | Received : 25/Mar/2023 11:32AM |
| UHID/MR No : STAR.0000055329 | Reported : 25/Mar/2023 02:33PM |
| Visit ID : STAROPV57981 | Status : Final Report |
| Ref Doctor : Dr.SELF | Sponsor Name : ARCOFEMI HEALTHCARE LIMITED |
| Emp/Auth/TPA ID : 112504 | |

DEPARTMENT OF BIOCHEMISTRY

ARCOFEMI - MEDIWHEEL - FULL BODY ANNUAL CHECKUP MALE - 2D ECHO - PAN INDIA - FY2324

| Test Name | Result | Unit | Bio. Ref. Range | Method |
|-----------|--------|------|-----------------|--------|
|-----------|--------|------|-----------------|--------|

| LIVER FUNCTION TEST (LFT) , SERUM | | | | |
|---------------------------------------|---------------|-------|---------|-------------------|
| BILIRUBIN, TOTAL | 0.50 | mg/dL | 0.1-1.2 | Azobilirubin |
| BILIRUBIN CONJUGATED (DIRECT) | 0.10 | mg/dL | 0.1-0.4 | DIAZO DYE |
| BILIRUBIN (INDIRECT) | 0.40 | mg/dL | 0.0-1.1 | Dual Wavelength |
| ALANINE AMINOTRANSFERASE (ALT/SGPT) | 74 | U/L | 4-44 | JSCC |
| ASPARTATE AMINOTRANSFERASE (AST/SGOT) | 34.0 | U/L | 8-38 | JSCC |
| ALKALINE PHOSPHATASE | 132.00 | U/L | 32-111 | IFCC |
| PROTEIN, TOTAL | 8.00 | g/dL | 6.7-8.3 | BIURET |
| ALBUMIN | 5.10 | g/dL | 3.8-5.0 | BROMOCRESOL GREEN |
| GLOBULIN | 2.90 | g/dL | 2.0-3.5 | Calculated |
| A/G RATIO | 1.76 | | 0.9-2.0 | Calculated |



SIN No:SE04330787

Apollo Speciality Hospitals Private Limited

(Formerly known as a Nova Speciality Hospitals Private Limited)

CIN- U85100TG2009PTC099414

Regd Off:1-10-62/62 ,5th Floor, Ashoka RaghupathiChambers, Begumpet, Hyderabad, Telangana - 500016

Address:

156, Famous Cine Labs, Behind Everest Building, Tardeo (Mumbai Central), Mumbai, Maharashtra Ph: 022 4332 4500

| | |
|--------------------------------|--|
| Patient Name : Mr.AMIT DIWAKAR | Collected : 25/Mar/2023 08:52AM |
| Age/Gender : 30 Y 6 M 18 D/M | Received : 25/Mar/2023 11:32AM |
| UHID/MR No : STAR.0000055329 | Reported : 25/Mar/2023 02:13PM |
| Visit ID : STAROPV57981 | Status : Final Report |
| Ref Doctor : Dr.SELF | Sponsor Name : ARCOFEMI HEALTHCARE LIMITED |
| Emp/Auth/TPA ID : 112504 | |

DEPARTMENT OF BIOCHEMISTRY

ARCOFEMI - MEDIWHEEL - FULL BODY ANNUAL CHECKUP MALE - 2D ECHO - PAN INDIA - FY2324

| Test Name | Result | Unit | Bio. Ref. Range | Method |
|-----------|--------|------|-----------------|--------|
|-----------|--------|------|-----------------|--------|

| RENAL PROFILE/RENAL FUNCTION TEST (RFT/KFT) , SERUM | | | | |
|---|--------|--------|-----------------|------------------|
| Test Name | Result | Unit | Bio. Ref. Range | Method |
| CREATININE | 0.75 | mg/dL | 0.6-1.1 | ENZYMATIC METHOD |
| UREA | 18.00 | mg/dL | 17-48 | Urease |
| BLOOD UREA NITROGEN | 8.4 | mg/dL | 8.0 - 23.0 | Calculated |
| URIC ACID | 6.20 | mg/dL | 4.0-7.0 | URICASE |
| CALCIUM | 9.90 | mg/dL | 8.4-10.2 | CPC |
| PHOSPHORUS, INORGANIC | 3.60 | mg/dL | 2.6-4.4 | PNP-XOD |
| SODIUM | 141 | mmol/L | 135-145 | Direct ISE |
| POTASSIUM | 4.4 | mmol/L | 3.5-5.1 | Direct ISE |
| CHLORIDE | 99 | mmol/L | 98-107 | Direct ISE |



SIN No:SE04330787

Apollo Speciality Hospitals Private Limited

(Formerly known as a Nova Speciality Hospitals Private Limited)

CIN- U85100TG2009PTC099414

Regd Off:1-10-62/62 ,5th Floor, Ashoka RaghupathiChambers, Begumpet, Hyderabad, Telangana - 500016

Address:

156, Famous Cine Labs, Behind Everest Building, Tardeo (Mumbai Central), Mumbai, Maharashtra
Ph: 022 4332 4500

| | |
|--------------------------------|--|
| Patient Name : Mr.AMIT DIWAKAR | Collected : 25/Mar/2023 08:52AM |
| Age/Gender : 30 Y 6 M 18 D/M | Received : 25/Mar/2023 11:32AM |
| UHID/MR No : STAR.0000055329 | Reported : 25/Mar/2023 02:33PM |
| Visit ID : STAROPV57981 | Status : Final Report |
| Ref Doctor : Dr.SELF | Sponsor Name : ARCOFEMI HEALTHCARE LIMITED |
| Emp/Auth/TPA ID : 112504 | |

DEPARTMENT OF BIOCHEMISTRY

ARCOFEMI - MEDIWHEEL - FULL BODY ANNUAL CHECKUP MALE - 2D ECHO - PAN INDIA - FY2324

| Test Name | Result | Unit | Bio. Ref. Range | Method |
|--|--------------|------|-----------------|------------------------------|
| GAMMA GLUTAMYL TRANSPEPTIDASE (GGT) , SERUM | 78.00 | U/L | 16-73 | Glycylglycine Kinetic method |



SIN No:SE04330787

| | |
|--------------------------------|--|
| Patient Name : Mr.AMIT DIWAKAR | Collected : 25/Mar/2023 08:52AM |
| Age/Gender : 30 Y 6 M 18 D/M | Received : 25/Mar/2023 01:18PM |
| UHID/MR No : STAR.0000055329 | Reported : 25/Mar/2023 03:41PM |
| Visit ID : STAROPV57981 | Status : Final Report |
| Ref Doctor : Dr.SELF | Sponsor Name : ARCOFEMI HEALTHCARE LIMITED |
| Emp/Auth/TPA ID : 112504 | |

DEPARTMENT OF CLINICAL PATHOLOGY

ARCOFEMI - MEDIWHEEL - FULL BODY ANNUAL CHECKUP MALE - 2D ECHO - PAN INDIA - FY2324

| Test Name | Result | Unit | Bio. Ref. Range | Method |
|-----------|--------|------|-----------------|--------|
|-----------|--------|------|-----------------|--------|

COMPLETE URINE EXAMINATION , URINE

PHYSICAL EXAMINATION

| | | | | |
|--------------|-------------|--|-------------|------------------|
| COLOUR | PALE YELLOW | | PALE YELLOW | Visual |
| TRANSPARENCY | CLEAR | | CLEAR | Visual |
| pH | 6.5 | | 5-7.5 | Bromothymol Blue |
| SP. GRAVITY | 1.010 | | 1.002-1.030 | Dipstick |

BIOCHEMICAL EXAMINATION

| | | | | |
|------------------------|----------|--|----------|----------------------------|
| URINE PROTEIN | NEGATIVE | | NEGATIVE | PROTEIN ERROR OF INDICATOR |
| GLUCOSE | NEGATIVE | | NEGATIVE | GOD-POD |
| URINE BILIRUBIN | NEGATIVE | | NEGATIVE | AZO COUPLING |
| URINE KETONES (RANDOM) | NEGATIVE | | NEGATIVE | NITROPRUSSIDE |
| UROBILINOGEN | NEGATIVE | | NORMAL | EHRlich |
| BLOOD | NEGATIVE | | NEGATIVE | Dipstick |
| NITRITE | NEGATIVE | | NEGATIVE | Dipstick |
| LEUCOCYTE ESTERASE | NEGATIVE | | NEGATIVE | PYRROLE HYDROLYSIS |

CENTRIFUGED SEDIMENT WET MOUNT AND MICROSCOPY

| | | | | |
|------------------|--------|------|------------------|------------|
| PUS CELLS | 1-2 | /hpf | 0-5 | Microscopy |
| EPITHELIAL CELLS | 0-1 | /hpf | <10 | MICROSCOPY |
| RBC | ABSENT | /hpf | 0-2 | MICROSCOPY |
| CASTS | NIL | | 0-2 Hyaline Cast | MICROSCOPY |
| CRYSTALS | ABSENT | | ABSENT | MICROSCOPY |

*** End Of Report ***

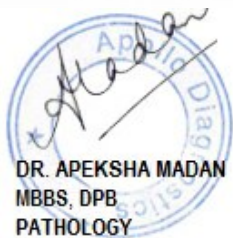

DR. APEKSHA MADAN
MBBS, DPB
PATHOLOGY

Page 10 of 10



SIN No:UR2084947

Apollo Speciality Hospitals Private Limited

(Formerly known as a Nova Speciality Hospitals Private Limited)

CIN- U85100TG2009PTC099414

Regd Off:1-10-62/62 ,5th Floor, Ashoka RaghupathiChambers, Begumpet, Hyderabad, Telangana - 500016

Address:

156, Famous Cine Labs, Behind Everest Building, Tardeo (Mumbai Central), Mumbai, Maharashtra Ph: 022 4332 4500

Name: Amit Binakars

Date: 25/3/23

Age: 30/Male

Present Complaints: No

Present Medications: No

Personal History:

Unmarried/Married

Diet: Veg/Mixed

Sleep: Normal/Disturbed/Snoring

Alcohol: occasionally

Tobacco: Chews/Smokes occasionally

Bowel: (N)

Bladder: (N)

Physical Activities: Active/Moderate/Sedentary

Allergy: No

Menstrual History: —

Past Medical History: No

Family History: Father: HT/DM

Physical Examination findings

Investigations:

Pulse: 74 /min

BP: 110/80 mm/hg

Updated ECGT 74

No Pallor/icterus/cyanosis/clubbing/edema

Advice:

RS: (N)

① Avoid oil/ghee /fatted foods

CVS: (N)

② morning walk us mandatory

P/Abdo: (N)

③ Repeat C-pid /LFT after 2 months

CNS: (N)

Musculoskeletal: (N)

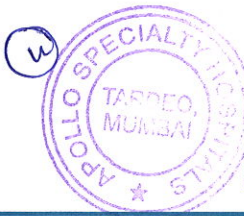

Dr. (Mrs.) CHHAYA P. VAJA
M. D. (MUM)
Physician & Cardiologist
Reg. No. 56942

Dr. Chhaya Vaja

APOLLO SPECIALTY HOSPITALS PRIVATE LIMITED

(Formerly known as Nova Specialty Hospitals Private Limited)

CIN: U85100KA2009PTC049961

Registered Office : #7-1-617/A,615 & 616, Imperial Towers,7th Floor, Opp. Ameerpet Metro Station, Ameerpet, Hyderabad, Telangana, Pin-500038.

BENGALURU | CHENNAI | DELHI | JAIPUR | KANPUR | MUMBAI | PUNE

TOUCH

| | | | |
|-----------------|-------------------|--------------|-------------------------------|
| Patient Name | : Mr.AMIT DIWAKAR | Collected | : 25/Mar/2023 08:52AM |
| Age/Gender | : 30 Y 6 M 18 D/M | Received | : 25/Mar/2023 11:43AM |
| UHID/MR No | : STAR.0000055329 | Reported | : 25/Mar/2023 02:50PM |
| Visit ID | : STAROPV57981 | Status | : Final Report |
| Ref Doctor | : Dr.SELF | Sponsor Name | : ARCOFEMI HEALTHCARE LIMITED |
| Emp/Auth/TPA ID | : 112504 | | |

DEPARTMENT OF HAEMATOLOGY

ARCOFEMI - MEDIWHEEL - FULL BODY ANNUAL CHECKUP MALE - 2D ECHO - PAN INDIA - FY2324

PERIPHERAL SMEAR , WHOLE BLOOD-EDTA

Methodology : Microscopic
 RBC : Normocytic normochromic
 WBC : Normal in number, morphology and distribution. No abnormal cells seen
 Platelets : Adequate in Number
 Parasites : No Haemoparasites seen
 IMPRESSION : Normocytic normochromic blood picture
 Note/Comment : Please Correlate clinically



| | |
|--------------------------------|--|
| Patient Name : Mr.AMIT DIWAKAR | Collected : 25/Mar/2023 08:52AM |
| Age/Gender : 30 Y 6 M 18 D/M | Received : 25/Mar/2023 11:43AM |
| UHID/MR No : STAR.0000055329 | Reported : 25/Mar/2023 02:50PM |
| Visit ID : STAROPV57981 | Status : Final Report |
| Ref Doctor : Dr.SELF | Sponsor Name : ARCOFEMI HEALTHCARE LIMITED |
| Emp/Auth/TPA ID : 112504 | |

DEPARTMENT OF HAEMATOLOGY

ARCOFEMI - MEDIWHEEL - FULL BODY ANNUAL CHECKUP MALE - 2D ECHO - PAN INDIA - FY2324

| Test Name | Result | Unit | Bio. Ref. Range | Method |
|-----------|--------|------|-----------------|--------|
|-----------|--------|------|-----------------|--------|

HEMOGRAM , WHOLE BLOOD-EDTA

| | | | | |
|-----------------------------|-------------|---------------|------------|--------------------------------|
| HAEMOGLOBIN | 14.6 | g/dL | 13-17 | Spectrophotometer |
| PCV | 45.50 | % | 40-50 | Electronic pulse & Calculation |
| RBC COUNT | 4.97 | Million/cu.mm | 4.5-5.5 | Electrical Impedence |
| MCV | 92 | fL | 83-101 | Calculated |
| MCH | 29.4 | pg | 27-32 | Calculated |
| MCHC | 32.1 | g/dL | 31.5-34.5 | Calculated |
| R.D.W | 15.5 | % | 11.6-14 | Calculated |
| TOTAL LEUCOCYTE COUNT (TLC) | 5,700 | cells/cu.mm | 4000-10000 | Electrical Impedence |

DIFFERENTIAL LEUCOCYTIC COUNT (DLC)

| | | | | |
|-------------|----|---|-------|----------------------|
| NEUTROPHILS | 68 | % | 40-80 | Electrical Impedence |
| LYMPHOCYTES | 24 | % | 20-40 | Electrical Impedence |
| EOSINOPHILS | 02 | % | 1-6 | Electrical Impedence |
| MONOCYTES | 06 | % | 2-10 | Electrical Impedence |
| BASOPHILS | 00 | % | <1-2 | Electrical Impedence |

ABSOLUTE LEUCOCYTE COUNT

| | | | | |
|-------------|------|-------------|-----------|----------------------|
| NEUTROPHILS | 3876 | Cells/cu.mm | 2000-7000 | Electrical Impedence |
| LYMPHOCYTES | 1368 | Cells/cu.mm | 1000-3000 | Electrical Impedence |
| EOSINOPHILS | 114 | Cells/cu.mm | 20-500 | Electrical Impedence |
| MONOCYTES | 342 | Cells/cu.mm | 200-1000 | Electrical Impedence |

PLATELET COUNT

| | | | | |
|----------------|--------|-------------|---------------|----------------------|
| PLATELET COUNT | 225000 | cells/cu.mm | 150000-410000 | Electrical impedence |
|----------------|--------|-------------|---------------|----------------------|

ERYTHROCYTE SEDIMENTATION RATE (ESR)

| | | | | |
|--------------------------------------|----|-------------------------|------|---------------------|
| ERYTHROCYTE SEDIMENTATION RATE (ESR) | 20 | mm at the end of 1 hour | 0-15 | Modified Westergren |
|--------------------------------------|----|-------------------------|------|---------------------|

PERIPHERAL SMEAR

Methodology : Microscopic
 RBC : Normocytic normochromic
 WBC : Normal in number, morphology and distribution. No abnormal cells seen
 Platelets : Adequate in Number
 Parasites : No Haemoparasites seen
 IMPRESSION : Normocytic normochromic blood picture
 Note/Comment : Please Correlate clinically



TOUCH

| | | | |
|-----------------|-------------------|--------------|-------------------------------|
| Patient Name | : Mr.AMIT DIWAKAR | Collected | : 25/Mar/2023 08:52AM |
| Age/Gender | : 30 Y 6 M 18 D/M | Received | : 25/Mar/2023 11:43AM |
| UHID/MR No | : STAR.0000055329 | Reported | : 25/Mar/2023 02:48PM |
| Visit ID | : STAROPV57981 | Status | : Final Report |
| Ref Doctor | : Dr.SELF | Sponsor Name | : ARCOFEMI HEALTHCARE LIMITED |
| Emp/Auth/TPA ID | : 112504 | | |

DEPARTMENT OF HAEMATOLOGY

ARCOFEMI - MEDIWHEEL - FULL BODY ANNUAL CHECKUP MALE - 2D ECHO - PAN INDIA - FY2324

| Test Name | Result | Unit | Bio. Ref. Range | Method |
|-----------|--------|------|-----------------|--------|
|-----------|--------|------|-----------------|--------|

| BLOOD GROUP ABO AND RH FACTOR , WHOLE BLOOD-EDTA | | | | |
|--|----------|--|--|--|
| BLOOD GROUP TYPE | B | | | Forward & Reverse Grouping with Slide/Tube Aggluti |
| Rh TYPE | POSITIVE | | | Forward & Reverse Grouping with Slide/Tube Agglutination |



TOUCH

| | |
|--------------------------------|--|
| Patient Name : Mr.AMIT DIWAKAR | Collected : 25/Mar/2023 08:52AM |
| Age/Gender : 30 Y 6 M 18 D/M | Received : 25/Mar/2023 11:46AM |
| UHID/MR No : STAR.0000055329 | Reported : 25/Mar/2023 11:47AM |
| Visit ID : STAROPV57981 | Status : Final Report |
| Ref Doctor : Dr.SELF | Sponsor Name : ARCOFEMI HEALTHCARE LIMITED |
| Emp/Auth/TPA ID : 112504 | |

DEPARTMENT OF BIOCHEMISTRY

ARCOFEMI - MEDIWHEEL - FULL BODY ANNUAL CHECKUP MALE - 2D ECHO - PAN INDIA - FY2324

| Test Name | Result | Unit | Bio. Ref. Range | Method |
|-----------|--------|------|-----------------|--------|
|-----------|--------|------|-----------------|--------|

| | | | | |
|-------------------------------|----|-------|--------|-----------|
| GLUCOSE, FASTING , NAF PLASMA | 90 | mg/dL | 70-100 | GOD - POD |
|-------------------------------|----|-------|--------|-----------|

Comment:

As per American Diabetes Guidelines

| Fasting Glucose Values in mg/d L | Interpretation |
|----------------------------------|----------------|
| <100 mg/dL | Normal |
| 100-125 mg/dL | Prediabetes |
| ≥126 mg/dL | Diabetes |



TOUCH

| | |
|--------------------------------|--|
| Patient Name : Mr.AMIT DIWAKAR | Collected : 25/Mar/2023 03:01PM |
| Age/Gender : 30 Y 6 M 18 D/M | Received : 25/Mar/2023 03:57PM |
| UHID/MR No : STAR.0000055329 | Reported : 25/Mar/2023 05:11PM |
| Visit ID : STAROPV57981 | Status : Final Report |
| Ref Doctor : Dr.SELF | Sponsor Name : ARCOFEMI HEALTHCARE LIMITED |
| Emp/Auth/TPA ID : 112504 | |

| DEPARTMENT OF BIOCHEMISTRY | | | | |
|---|--------|------|-----------------|--------|
| ARCOFEMI - MEDIWHEEL - FULL BODY ANNUAL CHECKUP MALE - 2D ECHO - PAN INDIA - FY2324 | | | | |
| Test Name | Result | Unit | Bio. Ref. Range | Method |

| | | | | |
|---|----|-------|--------|-----------|
| GLUCOSE, POST PRANDIAL (PP), 2 HOURS , NAF PLASMA | 77 | mg/dL | 70-140 | GOD - POD |
|---|----|-------|--------|-----------|

Comment:
It is recommended that FBS and PPBS should be interpreted with respect to their Biological reference ranges and not with each other.
Conditions which may lead to lower postprandial glucose levels as compared to fasting glucose levels may be due to reactive hypoglycemia, dietary meal content, duration or timing of sampling after food digestion and absorption, medications such as insulin preparations, sulfonylureas, amylin analogues, or conditions such as overproduction of insulin.
Ref: Marks medical biochemistry and clinical approach



| | |
|--------------------------------|--|
| Patient Name : Mr.AMIT DIWAKAR | Collected : 25/Mar/2023 08:52AM |
| Age/Gender : 30 Y 6 M 18 D/M | Received : 25/Mar/2023 11:32AM |
| UHID/MR No : STAR.0000055329 | Reported : 25/Mar/2023 02:13PM |
| Visit ID : STAROPV57981 | Status : Final Report |
| Ref Doctor : Dr.SELF | Sponsor Name : ARCOFEMI HEALTHCARE LIMITED |
| Emp/Auth/TPA ID : 112504 | |

DEPARTMENT OF BIOCHEMISTRY

ARCOFEMI - MEDIWHEEL - FULL BODY ANNUAL CHECKUP MALE - 2D ECHO - PAN INDIA - FY2324

| Test Name | Result | Unit | Bio. Ref. Range | Method |
|-----------|--------|------|-----------------|--------|
|-----------|--------|------|-----------------|--------|

| LIPID PROFILE , SERUM | | | | |
|------------------------------|--------------|-------|--------|-------------|
| TOTAL CHOLESTEROL | 253 | mg/dL | <200 | CHE/CHO/POD |
| TRIGLYCERIDES | 194 | mg/dL | <150 | |
| HDL CHOLESTEROL | 33 | mg/dL | >40 | CHE/CHO/POD |
| NON-HDL CHOLESTEROL | 220 | mg/dL | <130 | Calculated |
| LDL CHOLESTEROL | 181.2 | mg/dL | <100 | Calculated |
| VLDL CHOLESTEROL | 38.8 | mg/dL | <30 | Calculated |
| CHOL / HDL RATIO | 7.67 | | 0-4.97 | Calculated |

Comment:

Reference Interval as per National Cholesterol Education Program (NCEP) Adult Treatment Panel III Report.

| | Desirable | Borderline High | High | Very High |
|---------------------|--|-----------------|-----------|-----------|
| TOTAL CHOLESTEROL | < 200 | 200 - 239 | ≥ 240 | |
| TRIGLYCERIDES | <150 | 150 - 199 | 200 - 499 | ≥ 500 |
| LDL | Optimal < 100 Near Optimal 100-129 | 130 - 159 | 160 - 189 | ≥ 190 |
| HDL | ≥ 60 | | | |
| NON-HDL CHOLESTEROL | Optimal <130; Above Optimal 130-159 | 160-189 | 190-219 | >220 |

Measurements in the same patient can show physiological and analytical variations.

NCEP ATP III identifies non-HDL cholesterol as a secondary target of therapy in persons with high triglycerides.



TOUCH

| | |
|--------------------------------|--|
| Patient Name : Mr.AMIT DIWAKAR | Collected : 25/Mar/2023 08:52AM |
| Age/Gender : 30 Y 6 M 18 D/M | Received : 25/Mar/2023 11:32AM |
| UHID/MR No : STAR.0000055329 | Reported : 25/Mar/2023 02:33PM |
| Visit ID : STAROPV57981 | Status : Final Report |
| Ref Doctor : Dr.SELF | Sponsor Name : ARCOFEMI HEALTHCARE LIMITED |
| Emp/Auth/TPA ID : 112504 | |

DEPARTMENT OF BIOCHEMISTRY

ARCOFEMI - MEDIWHEEL - FULL BODY ANNUAL CHECKUP MALE - 2D ECHO - PAN INDIA - FY2324

| Test Name | Result | Unit | Bio. Ref. Range | Method |
|-----------|--------|------|-----------------|--------|
|-----------|--------|------|-----------------|--------|

LIVER FUNCTION TEST (LFT) , SERUM

| | | | | |
|---------------------------------------|---------------|-------|---------|-------------------|
| BILIRUBIN, TOTAL | 0.50 | mg/dL | 0.1-1.2 | Azobilirubin |
| BILIRUBIN CONJUGATED (DIRECT) | 0.10 | mg/dL | 0.1-0.4 | DIAZO DYE |
| BILIRUBIN (INDIRECT) | 0.40 | mg/dL | 0.0-1.1 | Dual Wavelength |
| ALANINE AMINOTRANSFERASE (ALT/SGPT) | 74 | U/L | 4-44 | JSCC |
| ASPARTATE AMINOTRANSFERASE (AST/SGOT) | 34.0 | U/L | 8-38 | JSCC |
| ALKALINE PHOSPHATASE | 132.00 | U/L | 32-111 | IFCC |
| PROTEIN, TOTAL | 8.00 | g/dL | 6.7-8.3 | BIURET |
| ALBUMIN | 5.10 | g/dL | 3.8-5.0 | BROMOCRESOL GREEN |
| GLOBULIN | 2.90 | g/dL | 2.0-3.5 | Calculated |
| A/G RATIO | 1.76 | | 0.9-2.0 | Calculated |



| | |
|--------------------------------|--|
| Patient Name : Mr.AMIT DIWAKAR | Collected : 25/Mar/2023 08:52AM |
| Age/Gender : 30 Y 6 M 18 D/M | Received : 25/Mar/2023 11:32AM |
| UHID/MR No : STAR.0000055329 | Reported : 25/Mar/2023 02:13PM |
| Visit ID : STAROPV57981 | Status : Final Report |
| Ref Doctor : Dr.SELF | Sponsor Name : ARCOFEMI HEALTHCARE LIMITED |
| Emp/Auth/TPA ID : 112504 | |

| DEPARTMENT OF BIOCHEMISTRY | | | | |
|---|--------|------|-----------------|--------|
| ARCOFEMI - MEDIWHEEL - FULL BODY ANNUAL CHECKUP MALE - 2D ECHO - PAN INDIA - FY2324 | | | | |
| Test Name | Result | Unit | Bio. Ref. Range | Method |

| RENAL PROFILE/RENAL FUNCTION TEST (RFT/KFT) , SERUM | | | | |
|---|--------|--------|-----------------|------------------|
| Test Name | Result | Unit | Bio. Ref. Range | Method |
| CREATININE | 0.75 | mg/dL | 0.6-1.1 | ENZYMATIC METHOD |
| UREA | 18.00 | mg/dL | 17-48 | Urease |
| BLOOD UREA NITROGEN | 8.4 | mg/dL | 8.0 - 23.0 | Calculated |
| URIC ACID | 6.20 | mg/dL | 4.0-7.0 | URICASE |
| CALCIUM | 9.90 | mg/dL | 8.4-10.2 | CPC |
| PHOSPHORUS, INORGANIC | 3.60 | mg/dL | 2.6-4.4 | PNP-XOD |
| SODIUM | 141 | mmol/L | 135-145 | Direct ISE |
| POTASSIUM | 4.4 | mmol/L | 3.5-5.1 | Direct ISE |
| CHLORIDE | 99 | mmol/L | 98-107 | Direct ISE |



TOUCH

| | |
|--------------------------------|--|
| Patient Name : Mr.AMIT DIWAKAR | Collected : 25/Mar/2023 08:52AM |
| Age/Gender : 30 Y 6 M 18 D/M | Received : 25/Mar/2023 11:32AM |
| UHID/MR No : STAR.0000055329 | Reported : 25/Mar/2023 02:33PM |
| Visit ID : STAROPV57981 | Status : Final Report |
| Ref Doctor : Dr.SELF | Sponsor Name : ARCOFEMI HEALTHCARE LIMITED |
| Emp/Auth/TPA ID : 112504 | |

| DEPARTMENT OF BIOCHEMISTRY | | | | |
|---|--------|------|-----------------|--------|
| ARCOFEMI - MEDIWHEEL - FULL BODY ANNUAL CHECKUP MALE - 2D ECHO - PAN INDIA - FY2324 | | | | |
| Test Name | Result | Unit | Bio. Ref. Range | Method |

| | | | | |
|---|-------|-----|-------|------------------------------|
| GAMMA GLUTAMYL TRANSPEPTIDASE (GGT) , SERUM | 78.00 | U/L | 16-73 | Glycylglycine Kinetic method |
|---|-------|-----|-------|------------------------------|



| | | | |
|-----------------|-------------------|--------------|-------------------------------|
| Patient Name | : Mr.AMIT DIWAKAR | Collected | : 25/Mar/2023 08:52AM |
| Age/Gender | : 30 Y 6 M 18 D/M | Received | : 25/Mar/2023 01:18PM |
| UHID/MR No | : STAR.0000055329 | Reported | : 25/Mar/2023 03:41PM |
| Visit ID | : STAROPV57981 | Status | : Final Report |
| Ref Doctor | : Dr.SELF | Sponsor Name | : ARCOFEMI HEALTHCARE LIMITED |
| Emp/Auth/TPA ID | : 112504 | | |

| DEPARTMENT OF CLINICAL PATHOLOGY | | | | |
|---|--------|------|-----------------|--------|
| ARCOFEMI - MEDIWHEEL - FULL BODY ANNUAL CHECKUP MALE - 2D ECHO - PAN INDIA - FY2324 | | | | |
| Test Name | Result | Unit | Bio. Ref. Range | Method |

| COMPLETE URINE EXAMINATION , URINE | | | | |
|---|-------------|------|------------------|----------------------------|
| PHYSICAL EXAMINATION | | | | |
| COLOUR | PALE YELLOW | | PALE YELLOW | Visual |
| TRANSPARENCY | CLEAR | | CLEAR | Visual |
| pH | 6.5 | | 5-7.5 | Bromothymol Blue |
| SP. GRAVITY | 1.010 | | 1.002-1.030 | Dipstick |
| BIOCHEMICAL EXAMINATION | | | | |
| URINE PROTEIN | NEGATIVE | | NEGATIVE | PROTEIN ERROR OF INDICATOR |
| GLUCOSE | NEGATIVE | | NEGATIVE | GOD-POD |
| URINE BILIRUBIN | NEGATIVE | | NEGATIVE | AZO COUPLING |
| URINE KETONES (RANDOM) | NEGATIVE | | NEGATIVE | NITROPRUSSIDE |
| UROBILINOGEN | NEGATIVE | | NORMAL | EHRlich |
| BLOOD | NEGATIVE | | NEGATIVE | Dipstick |
| NITRITE | NEGATIVE | | NEGATIVE | Dipstick |
| LEUCOCYTE ESTERASE | NEGATIVE | | NEGATIVE | PYRROLE HYDROLYSIS |
| CENTRIFUGED SEDIMENT WET MOUNT AND MICROSCOPY | | | | |
| PUS CELLS | 1-2 | /hpf | 0-5 | Microscopy |
| EPITHELIAL CELLS | 0-1 | /hpf | <10 | MICROSCOPY |
| RBC | ABSENT | /hpf | 0-2 | MICROSCOPY |
| CASTS | NIL | | 0-2 Hyaline Cast | MICROSCOPY |
| CRYSTALS | ABSENT | | ABSENT | MICROSCOPY |

*** End Of Report ***



DR. APEKSHA MADAN
MBBS, DPB
PATHOLOGY

Page 10 of 10



SIN No:UR2084947

Amit Divalege
25/3/2023

GE MAC1200 ST

APOLLO SPECTRA HOSPITAL

HR 74 bpm

Measurement Results

QRS : 94 ms
QT/QTcB : 368 / 410 ms
PR : 148 ms
P : 108 ms
RR/PP : 806 / 800 ms
P/QRS/T : 40 / 50 / 15 degrees
QTd/QTcBD : 40 / 45 ms
Sokolow : 1.7 mV
NK : 10

Interpretation

normal ECG

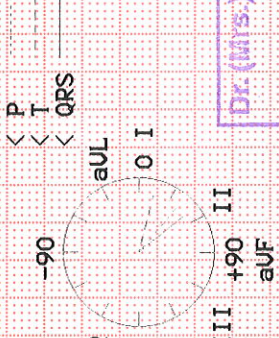

Artistic Normal ECG

[Handwritten signature]



Dr. (Mrs.) CHHAYA P. VAJJA
M.D. (MBBS)
Physician & Cardiologist
Reg. No. 55942

Unconfirmed report.

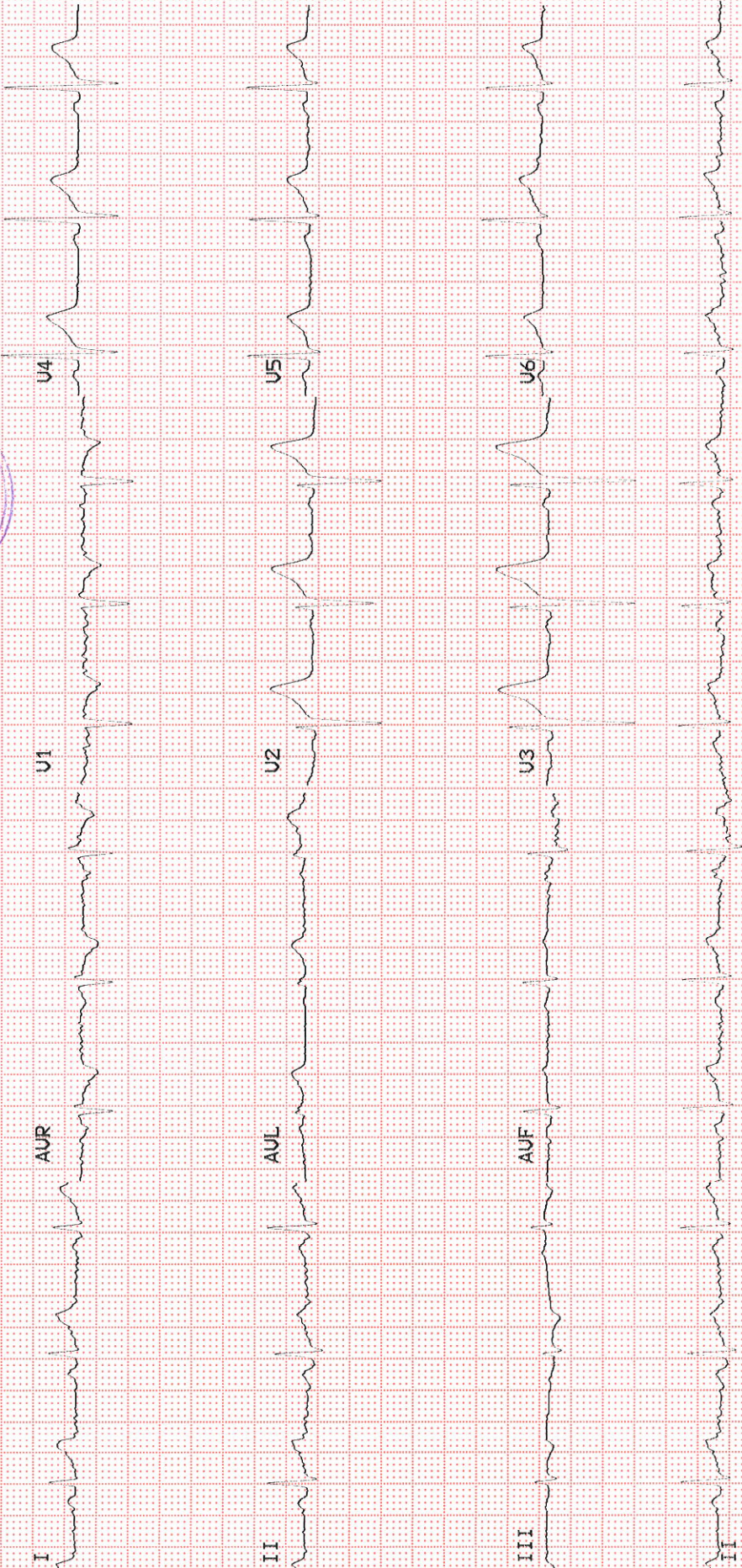

Specialists in Surgery

| | | | |
|--------------------|--------------------|-------------|--------------------|
| Patient Name | : Mr. Amit Diwakar | Age | : 30 Y M |
| UHID | : STAR.0000055329 | OP Visit No | : STAROPV57981 |
| Reported on | : 25-03-2023 10:56 | Printed on | : 25-03-2023 10:57 |
| Adm/Consult Doctor | : | Ref Doctor | : SELF |

DEPARTMENT OF RADIOLOGY

X-RAY CHEST PA

Both lung fields and hila are normal .

No obvious active pleuro-parenchymal lesion seen .

Both costophrenic and cardiophrenic angles are clear .

Both diaphragms are normal in position and contour .

Thoracic wall and soft tissues appear normal.

CONCLUSION :

No obvious abnormality seen.

Printed on:25-03-2023 10:56

---End of the Report---



Dr. VINOD SHETTY
Radiology

Name : Mr.Amit Diwakar
Age : 30 Year(s)

Date : 25/03/2023
Sex : Male
Visit Type : OPD

ECHO Cardiography

Comments:

Normal cardiac dimensions.
Structurally normal valves.
No evidence of LVH.
Intact IAS/IVS.
No evidence of regional wall motion abnormality.
Normal LV systolic function (LVEF 60%).
No diastolic dysfunction.
Normal RV systolic function.
No intracardiac clots / vegetation/ pericardial effusion.
No evidence of pulmonary hypertension.PASP=30mmHg.
IVC 12 mm collapsing with respiration.

Final Impression:

NORMAL 2DECHOCARDIOGRAPHY REPORT.



DR.CHHAYA P.VAJA. M. D.(MUM)
NONINVASIVE CARDIOLOGIST

Name : Mr.Amit Diwakar
Age : 30 Year(s)

Date : 25/03/2023
Sex : Male
Visit Type : OPD

Dimension:

| | |
|----------|--------------|
| EF Slope | 80mm/sec |
| EPSS | 04mm |
| LA | 28mm |
| AO | 26mm |
| LVID (d) | 40mm |
| LVID(s) | 23mm |
| IVS (d) | 11mm |
| LVPW (d) | 11mm |
| LVEF | 60% (visual) |



DR. CHHAYA P. VAJA. M. D. (MUM)
NONINVASIVE CARDIOLOGIST

Specialists in Surgery

Patient Name : **MR. AMIT DIWAKAR**
Ref. by : **HEALTH CHECK UP**

Date : **25-03-2023**
Age : **30 years**

SONOGRAPHY OF ABDOMEN AND PELVIS

LIVER : The liver is normal in size but shows mild diffuse increased echotexture suggestive of fatty infiltration (Grade I). No focal mass lesion is seen. The intrahepatic biliary tree & venous radicles appear normal. The portal vein and CBD appear normal.

GALL BLADDER : The gall bladder is well distended and reveals normal wall thickness. There is no evidence of calculus seen in it.

PANCREAS : The pancreas is normal in size and echotexture. No focal mass lesion is seen.

SPLEEN : The spleen is normal in size and echotexture. No focal parenchymal mass lesion is seen. The splenic vein is normal.

KIDNEYS : The **RIGHT KIDNEY** measures 12.4 x 5.6 cms and the **LEFT KIDNEY** measures 12.1 x 5.1 cms in size. Both kidneys are normal in size, shape and echotexture. There is no evidence of hydronephrosis or calculi seen on either side.

The para-aortic & iliac fossa regions appears normal. There is no free fluid or any lymphadenopathy seen in the abdomen.

PROSTATE : The prostate measures 3.4 x 2.8 x 2.6 cms and weighs 14.1 gms. It is normal in size, shape and echotexture. No prostatic calcification is seen.

URINARY BLADDER : The urinary bladder is well distended and is normal in shape and contour. No intrinsic lesion or calculus is seen in it. The bladder wall is normal in thickness.

IMPRESSION: The Ultrasound examination reveals mild fatty infiltration of the Liver. No other significant abnormality is detected

Report with compliments.

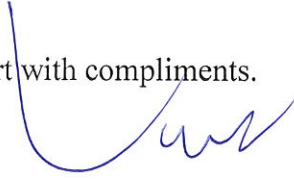
DR. VINOD V. SHETTY
MD, D.M.R.D.
CONSULTANT SONOLOGIST.

Name: Mr Anit Diwakar

Age: 30/M

- For Medical Check up
- Offers no complaints
- Smokers, smokes 5-6 cigarettes since 7yrs

O/E - Ears -



B/L TM intact, mobile

Nose -



ITM +
Mucosa pale
Septum central

Throat & oral
Cavity

Nicotine stained teeth +
Rest - NAD

ENT-NAD

MAJ. (DR) ANIL SHARMA
M.S. (ENT) FCO (HIM) PG DMLS
MMC. 2019096177

EYE REPORT

Name: Mr. Amit Shalun

Date: 25/03/2023

Age / Sex: 30yr / M.

Ref No.:

Complaint: No ocular dx
No myo 8I/DA

Examination

Spectacle Rx: Vu ^{6/6} 6/9

Neu U R N₆

| | Right Eye | | | | | | | |
|----------|-----------|--------|------|------|--------|--------|------|------|
| | Vision | Sphere | Cyl. | Axis | Vision | Sphere | Cyl. | Axis |
| Distance | | | | | | | | |
| Read | | | | | | | | |

Remarks: Blou U R WNR

Ms Kmn

Medications:

| Trade Name | Frequency | Duration |
|------------|-----------|----------|
| | | |
| | | |
| | | |

Follow up: 1 month Kmn

Consultant:



Mrs. Amit Diwekar 30/M

Rx

Date: 25/3/2023

- Scalby :- Rs 2500/-
- Small wooden tooth brush.
- Dental floss.
- Tongue cleaner.
- Massage oil ghee
1-0 + x 10 days



Dr. Rinal Modi
B.D.S. (Mumbai)
Dental Surgeon
Reg. No. : A-28591
Email : doctorrinal@gmail.com
M : 8779256365 / 9892290876

Alliance Dental Care Limited

GSTIN: 36AAECA1118N1ZR

Corporate & Regd. Office: #7-1-617/A, 615 & 616, Imperial Towers, 7th Floor, Opp to: Ameerpet Metro Station, Ameerpet, Hyderabad 500038, Telangana.

Our Network: Bangalore | Chennai | Durgapur | Ghaziabad | Gurgaon | Howrah | Hyderabad | Jabalpur | Kannur | Karaikudi | Kolkata
Madurai | Malda | Mohali | Mumbai | Mysore | Nasik | Nellore | Port Blair | Pune | Ranchi | Silchar | Trichy | Vijayawada | Visakhapatnam

To book an appointment

 1800 102 0288

www.apolodental.in

mp Amid Diwalge

ID
Age 30

Height 163cm
Gender Male

Date 25.3.2023
Time 09:13:36

APOLLO SPECTRA HOSPITAL

BP - 110/80 mmHg

Body Composition

| | Under | Normal | Over | UNIT% | Normal Range |
|--|---|--------|-------------------------------|-------|-----------------------|
| Weight | 40 55 70 85 100 115 130 145 160 175 190 205 | | | | 49.7 ~ 67.2 |
| Muscle Mass Skeletal Muscle Mass | 60 70 80 90 100 110 120 130 140 150 160 170 | | | | 24.8 ~ 30.3 |
| Body Fat Mass | 20 40 60 80 100 120 140 160 180 200 220 240 260 280 300 320 340 360 380 400 420 440 460 480 500 520 | | | | 7.0 ~ 14.0 |
| TBW Total Body Water | 36.7 kg (32.9 ~ 40.2) | | F.F.M Fat Free Mass | | 49.8 kg (42.7 ~ 53.2) |
| Protein | 9.9 kg (8.8 ~ 10.8) | | Mineral* | | 3.22 kg (3.04 ~ 3.72) |

* Mineral is estimated.

Segmental Lean

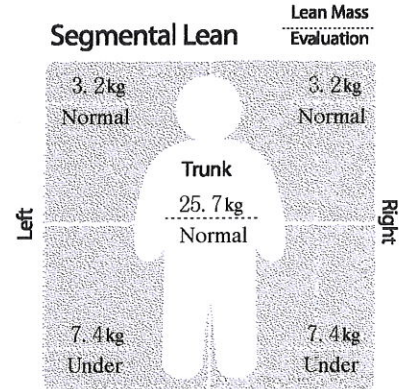

Segmental Fat

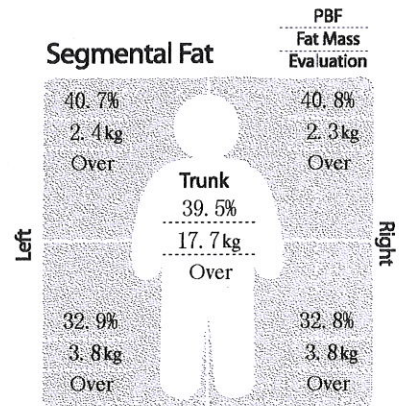

* Segmental Fat is estimated.

Obesity Diagnosis

| | Value | Normal Range |
|--|-------|--------------|
| BMI Body Mass Index (kg/m ²) | 30.6 | 18.5 ~ 25.0 |
| PBF Percent Body Fat (%) | 38.7 | 10.0 ~ 20.0 |
| WHR Waist-Hip Ratio | 1.10 | 0.80 ~ 0.90 |
| BMR Basal Metabolic Rate (kcal) | 1446 | 1713 ~ 2012 |

Nutritional Evaluation

| | | |
|---------|--|--|
| Protein | <input checked="" type="checkbox"/> Normal | <input type="checkbox"/> Deficient |
| Mineral | <input checked="" type="checkbox"/> Normal | <input type="checkbox"/> Deficient |
| Fat | <input type="checkbox"/> Normal | <input type="checkbox"/> Deficient <input checked="" type="checkbox"/> Excessive |

Weight Management

| | | | |
|--------|--|--------------------------------|--|
| Weight | <input type="checkbox"/> Normal | <input type="checkbox"/> Under | <input checked="" type="checkbox"/> Over |
| SMM | <input checked="" type="checkbox"/> Normal | <input type="checkbox"/> Under | <input type="checkbox"/> Strong |
| Fat | <input type="checkbox"/> Normal | <input type="checkbox"/> Under | <input checked="" type="checkbox"/> Over |

Obesity Diagnosis

| | | | | |
|-----|---------------------------------|--------------------------------|--|--|
| BMI | <input type="checkbox"/> Normal | <input type="checkbox"/> Under | <input type="checkbox"/> Over | <input checked="" type="checkbox"/> Extremely Over |
| PBF | <input type="checkbox"/> Normal | <input type="checkbox"/> Under | <input checked="" type="checkbox"/> Over | |
| WHR | <input type="checkbox"/> Normal | <input type="checkbox"/> Under | <input checked="" type="checkbox"/> Over | |

Muscle-Fat Control

| | | | | | |
|-----------------------|--------|--------------------|-----------|----------------------|----|
| Muscle Control | 0.0 kg | Fat Control | - 22.7 kg | Fitness Score | 57 |
|-----------------------|--------|--------------------|-----------|----------------------|----|

Impedance

| | | | | | |
|--------|-------|-------|------|-------|-------|
| Z | RA | LA | TR | RL | LL |
| 20kHz | 288.9 | 287.9 | 27.7 | 283.4 | 287.4 |
| 100kHz | 253.2 | 253.5 | 23.9 | 250.5 | 253.3 |

* Use your results as reference when consulting with your physician or fitness trainer.

Exercise Planner Plan your weekly exercises from the followings and estimate your weight loss from those activities.

| Energy expenditure of each activity (base weight: 81.3 kg / Duration: 30min. / unit: kcal) | | | | | | |
|--|-----------------------------------|------------------------------------|-----------------------------------|------------------------------|---|--|
| Walking 163 | Jogging 285 | Bicycle 244 | Swim 285 | Mountain Climbing 265 | Aerobic 285 | |
| Table tennis 184 | Tennis 244 | Football 285 | Oriental Fencing 407 | Gate ball 154 | Badminton 184 | |
| Racket ball 407 | Tae-kwon-do 407 | Squash 407 | Basketball 244 | Rope jumping 285 | Golf 143 | |
| Push-ups development of upper body | Sit-ups abdominal muscle training | Weight training bedache prevention | Dumbbell exercise muscle strength | Elastic band muscle strength | Squats maintenance of lower body muscle | |

How to do

1. Choose practicable and preferable activities from the left.
2. Choose exercises that you are going to do for 7 days.
3. Calculate the total energy expenditure for a week.
4. Estimate expected total weight loss for a month using the formula shown below.

Recommended calorie intake per day

1500 kcal

* Calculation for expected total weight loss for 4 weeks: **Total energy expenditure (kcal/week) X 4weeks ÷ 7700**

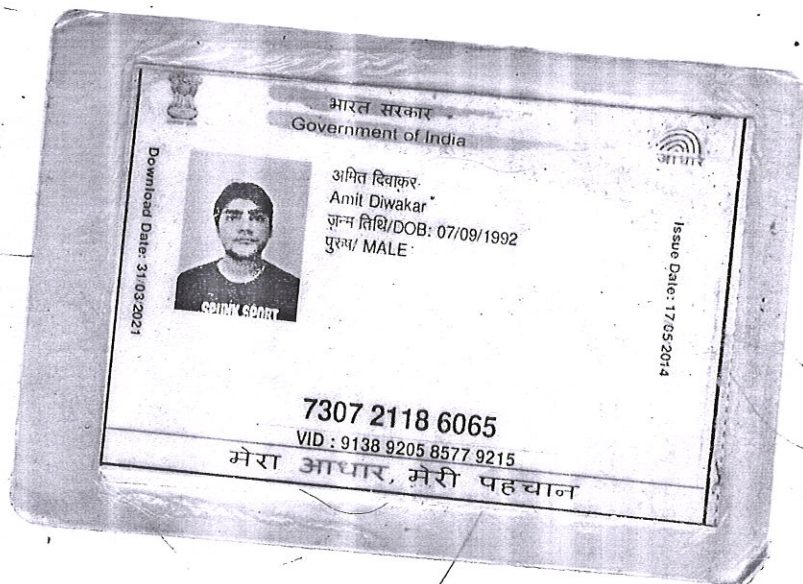

भारत सरकार
Government of India



अमित दिवाकर
Amit Diwakar
जन्म तिथि/DOB: 07/09/1992
पुरुष/ MALE

Download Date: 31/03/2021

Issue Date: 17/05/2014

7307 2118 6065
VID : 9138 9205 8577 9215

मेरा आधार, मेरी पहचान

LETTER OF APPROVAL / RECOMMENDATION

To,

The Coordinator,
Mediwheel (Arcofemi Healthcare Limited)
Helpline number: 011- 41195959

Dear Sir / Madam,

Sub: Annual Health Checkup for the employees of Bank of Baroda

This is to inform you that the following employee wishes to avail the facility of Cashless Annual Health Checkup provided by you in terms of our agreement.

| PARTICULARS | EMPLOYEE DETAILS |
|---------------------------------|------------------------------|
| NAME | MR. DIWAKAR AMIT |
| EC NO. | 112504 |
| DESIGNATION | DIGITAL BUSINESS (ASSETS) |
| PLACE OF WORK | MUMBAI,BKC, BARODA SUN TOWER |
| BIRTHDATE | 07-09-1992 |
| PROPOSED DATE OF HEALTH CHECKUP | 25-03-2023 |
| BOOKING REFERENCE NO. | 22M112504100049360E |

This letter of approval / recommendation is valid if submitted along with copy of the Bank of Baroda employee id card. This approval is valid from **16-03-2023** till **31-03-2023**. The list of medical tests to be conducted is provided in the annexure to this letter. Please note that the said health checkup is a **cashless facility** as per our tie up arrangement. We request you to attend to the health checkup requirement of our employee and accord your top priority and best resources in this regard. The EC Number and the booking reference number as given in the above table shall be mentioned in the invoice, invariably.

We solicit your co-operation in this regard.

Yours faithfully,

Sd/-

Chief General Manager
HRM Department
Bank of Baroda

(Note: This is a computer generated letter. No Signature required. For any clarification, please contact Mediwheel (Arcofemi Healthcare Limited))

SUGGESTIVE LIST OF MEDICAL TESTS

| FOR MALE | FOR FEMALE |
|-------------------------------------|--|
| CBC | CBC |
| ESR | ESR |
| Blood Group & RH Factor | Blood Group & RH Factor |
| Blood and Urine Sugar Fasting | Blood and Urine Sugar Fasting |
| Blood and Urine Sugar PP | Blood and Urine Sugar PP |
| Stool Routine | Stool Routine |
| Lipid Profile | Lipid Profile |
| Total Cholesterol | Total Cholesterol |
| HDL | HDL |
| LDL | LDL |
| VLDL | VLDL |
| Triglycerides | Triglycerides |
| HDL / LDL ratio | HDL / LDL ratio |
| Liver Profile | Liver Profile |
| AST | AST |
| ALT | ALT |
| GGT | GGT |
| Bilirubin (total, direct, indirect) | Bilirubin (total, direct, indirect) |
| ALP | ALP |
| Proteins (T, Albumin, Globulin) | Proteins (T, Albumin, Globulin) |
| Kidney Profile | Kidney Profile |
| Serum creatinine | Serum creatinine |
| Blood Urea Nitrogen | Blood Urea Nitrogen |
| Uric Acid | Uric Acid |
| HBA1C | HBA1C |
| Routine urine analysis | Routine urine analysis |
| USG Whole Abdomen | USG Whole Abdomen |
| General Tests | General Tests |
| X Ray Chest | X Ray Chest |
| ECG | ECG |
| 2D/3D ECHO / TMT | 2D/3D ECHO / TMT |
| Stress Test | Thyroid Profile (T3, T4, TSH) |
| PSA Male (above 40 years) | Mammography (above 40 years) and Pap Smear (above 30 years). |
| Thyroid Profile (T3, T4, TSH) | Dental Check-up consultation |
| Dental Check-up consultation | Physician Consultation |
| Physician Consultation | Eye Check-up consultation |
| Eye Check-up consultation | Skin/ENT consultation |
| Skin/ENT consultation | Gynaec Consultation |

| | | | |
|----------------------------|--------------------|--------------------|--------------------|
| Patient Name | : Mr. Amit Diwakar | Age/Gender | : 30 Y/M |
| UHID/MR No. | : STAR.0000055329 | OP Visit No | : STAROPV57981 |
| Sample Collected on | : | Reported on | : 25-03-2023 15:25 |
| LRN# | : RAD1958699 | Specimen | : |
| Ref Doctor | : SELF | | |
| Emp/Auth/TPA ID | : 112504 | | |

DEPARTMENT OF RADIOLOGY

ULTRASOUND - WHOLE ABDOMEN

LIVER : The liver is normal in size but shows mild diffuse increased echotexture suggestive of fatty infiltration (Grade I). No focal mass lesion is seen. The intrahepatic biliary tree & venous radicles appear normal. The portal vein and CBD appear normal.

GALL BLADDER : The gall bladder is well distended and reveals normal wall thickness. There is no evidence of calculus seen in it.

PANCREAS : The pancreas is normal in size and echotexture. No focal mass lesion is seen.

SPLEEN : The spleen is normal in size and echotexture. No focal parenchymal mass lesion is seen. The splenic vein is normal.

KIDNEYS : The **RIGHT KIDNEY** measures 12.4 x 5.6 cms and the **LEFT KIDNEY** measures 12.1 x 5.1 cms in size. Both kidneys are normal in size, shape and echotexture. There is no evidence of hydronephrosis or calculi seen on either side.

The para-aortic & iliac fossa regions appears normal. There is no free fluid or any lymphadenopathy seen in the abdomen.

PROSTATE : The prostate measures 3.4 x 2.8 x 2.6 cms and weighs 14.1 gms. It is normal in size, shape and echotexture. No prostatic calcification is seen.

URINARY BLADDER : The urinary bladder is well distended and is normal in shape and contour. No intrinsic lesion or calculus is seen in it. The bladder wall is normal in thickness.

IMPRESSION: The Ultrasound examination reveals mild fatty infiltration of the Liver.
No other significant abnormality is detected



Dr. VINOD SHETTY
Radiology

Patient Name : Mr. Amit Diwakar

Age/Gender : 30 Y/M

UHID/MR No. : STAR.0000055329

OP Visit No : STAROPV57981

Sample Collected on :

Reported on : 25-03-2023 10:57

LRN# : RAD1958699

Specimen :

Ref Doctor : SELF

Emp/Auth/TPA ID : 112504

DEPARTMENT OF RADIOLOGY

X-RAY CHEST PA

Both lung fields and hila are normal .

No obvious active pleuro-parenchymal lesion seen .

Both costophrenic and cardiophrenic angles are clear .

Both diaphragms are normal in position and contour .

Thoracic wall and soft tissues appear normal.

CONCLUSION :

No obvious abnormality seen.



Dr. VINOD SHETTY
Radiology