



ALEXIS

HOSPITAL BHOPAL

DEPARTMENT OF PATHOLOGY



Patient Name : MR. SIDHAAT JAIN
 Registration No. : AH-A-002576
 Lab No : 4
 Age & Sex : 33 Years / Male
 Referring Doctor :
 Report Status : Final

Registration Date/Time : 14/03/2023 06:01PM
 Date :
 Accession Date/Time : 14/03/2023 06:12PM
 Report Date/Time : 14/03/2023 06:34PM
 Print Date/Time : 14/03/2023 6:36 pm

TEST(S) RESULT(S) UNITS BIOLOGICAL REFERENCE RANGE

CBC & ESR

CBC/ESR

SAMPLE TYPE : WHOLE BLOOD EDTA
 METHOD :

Result : 9 mm/hour 0-9

COMPLETE BLOOD COUNT (CBC)

SAMPLE TYPE : WHOLE BLOOD EDTA
 METHOD : 5 part fully aut

TEST(S)	RESULT(S)	UNITS	BIOLOGICAL REFERENCE RANGE
R.B.C. Count	: 4.68	10 ⁶ /mm ³	4.5-5.5
Haemoglobin	: 13.9	g/dl	14.0-17.4
PCV	: 43.8	%	42-52
MCV	: 86.8	fl	84-96
MCH	: 29.8	pg	28-34
MCHC	: 33.2	g/dL	32-36
RDW-CV	: 11.7	%	11.5-14.5
MPV	: 8.5	fl	7.4-10.4
Total WBC Count	: 7600	/cmm	4000-11000
Platelet count	: 2.65	/cmm	1.50-4.50
Neutrophils	: 59	%	50-80
Lymphocytes	: 34	%	25-45
Monocytes	: 04	%	3-7
Eosinophils	: 03	%	0-3
Basophils	: 00	%	00-01



***** End Of Report *****

Technician

Dr.NIPUN MADHAV
 MBBS, M.D. (Pathology)
 Req. No. MP-18747

Subject of following conditions :- The science of pathological diagnosis is based on interpretation of immunobiochemical ELISA, RIA and other reactions which are influenced by several factors. Assays are performed in accordance with standard procedures. The reported results are dependent on individual assay methods, equipment, specificity, sensitivity, and the quality of the samples received. The most sophisticated computerized blood analyzer techniques are subject to uncountable variations. Results from laboratory to laboratory and also in some parameters from time to time for the same patients. So the final diagnosis, conclusion should not be drawn from these test results. The laboratory investigations should always be interpreted in the light of clinical features and other related investigations. Subject to corrections of typing / printing / humanly mistakes. Should the result indicate an unexpected abnormality, reconfirmation shall be sought. This report is not valid for





Vivo AI camera

Shoton Y12



ALEXIS

HOSPITAL BHOPAL

DEPARTMENT OF PATHOLOGY



Patient Name : MR. SIDHAAT JAIN
Registration No. : AH-A-002576
Lab No : 4
Age & Sex : 33 Years / Male
Referring Doctor :
Report Status : Final

Registration Date/Time Date 4/03/2023 06:01PM....
Accession Date/Time : 14/03/2023 06:12PM
Report Date/Time : 14/03/2023 06:29PM
Print Date/Time : 14/03/2023 6:38 pm

TEST(S)	RESULT(S)	UNITS	BIOLOGICAL REFERENCE RANGE
BLOOD RBS SAMPLE TYPE : WHOLE BLOOD FLUORIDE METHOD : Hexokinase Enzym	Result : 107.98	mg/dl	80-140
HbA1C SAMPLE TYPE : WHOLE BLOOD EDTA M METHOD : immunoturbidimet	Glycosylated Haemoglobin % (Hb A1c) : 5.3	%	4.8-5.9
	Mean Plasma Glucose (MPG) : 105.41		
T3 T4 TSH SAMPLE TYPE : SERUM METHOD : ECL	TRI-IODOTHYRONINE (T3) : 1.25	ng/mL	0.83-2.00
	THYROXINE (T4) : 9.87	ug/dL	5.13-14.1
	THYROID STIMULATING HARMONE TSH : 2.98	µIU/ml	0.27-4.2
PSA SAMPLE TYPE : SERUM METHOD : ECL	Result : 1.8	ng/mL	< 4.0

***** End Of Report *****

Technician

Dr. NIPUN MADHAV
MBBS, M.D. (Pathology)
Reg. No. MP-18747

Subject of following conditions :- The science of pathological diagnosis is based on interpretation of immunobiochemical ELISA, RIA and other reactions which are influenced by several factors. Assays are performed in accordance with standard procedures The reported results are dependent on individual assay methods, equipment, specificity, sensitivity, drug interaction and the quality of the specimen (s) samples receiver. The most sophisticated computerized blood analyzer techniques are subject to unrepresentative results of test vary from laboratory to laboratory and also in some parameters from time to time.



ALEXIS

HOSPITAL BHOPAL

DEPARTMENT OF PATHOLOGY



Vivo AI camera

Patient Name : MR. SIDHAAT JAIN
 Registration No. : AH-A-002576
 Lab No : 4
 Age & Sex : 33 Years / Male
 Referring Doctor :
 Report Status : Final

Registration Date/Time : Date 4/03/2023 06:01PM....
 Accession Date/Time : 14/03/2023 06:12PM
 Report Date/Time : 14/03/2023 06:31PM
 Print Date/Time : 14/03/2023 6:38 pm

TEST(S)	RESULT(S)	UNITS	BIOLOGICAL REFERENCE RANGE
LFT			
SAMPLE TYPE : SERUM			
METHOD :			
Bilirubin- Total	: 0.98	mg/dL	0.15-1.1
Bilirubin- Direct	: 0.19	mg/dL	0-0.2
Bilirubin- Indirect	: 0.79		
SGOT	: 28.71	U/L	05-50
SGPT	: 32.74	U/L	07-40
Alkaline Phosphatase	: 63.7	U/L	5-128
RFT			
SAMPLE TYPE : SERUM			
METHOD :			
BLOOD UREA	: 32.6	mg/dL	20-45
SERUM CREATININE	: 0.86	mg/dL	0.67-1.20
SODIUM	: 135.7	mmol/L	135-149
POTASSIUM	: 3.7	mmol/L	3.5-5.5



***** End Of Report *****

Technician

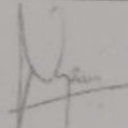
Dr. NIPUN MADHAV
 MBBS, M.D. (Pathology)
 Reg. No. MP-18747

Subject of following conditions :- The science of pathological diagnosis is based on interpretation of immunobiochemical ELISA, RIA and other reactions which are influenced by several factors. Assays are performed in accordance with standard procedures. The reported results are dependent on individual assay methods, equipment, specificity, sensitivity, drug interaction and the quality of the specimen (s) samples receiver. The most sophisticated computerized blood analyzer techniques are subject to uncountable variations. Results of test vary from laboratory to laboratory and also in some parameters from time to time for the same patients. So the final diagnosis, conclusion should not be drawn from these test only hence kindly correlate clinically. Advised follow up. The laboratory investigations should always be interpreted in the light of clinical picture.



Shot on Vivo AI camera

ALEXIS

HOSPITAL BHOPAL

DEPARTMENT OF PATHOLOGY



Patient Name : MR. SIDHAAT JAIN
Registration No. : AH-A-002576
Lab No : 4
Age & Sex : 33 Years / Male
Referring Doctor :
Report Status : Final

Registration Date/Time : Date 4/03/2023 06:01 PM...
Accession Date/Time : 14/03/2023 06:12 PM
Report Date/Time : 14/03/2023 06:34 PM
Print Date/Time : 14/03/2023 6:39 pm

TEST(S)

URINE R/M

SAMPLE TYPE : URINE
METHOD : Multistix

BIOLOGICAL REFERENCE RANGE

Colour	: Pale Yellow	Clear
Quantity	: 15	
Appearance	: Clear	Clear
Specific gravity	: 1.020	1.005 - 1.030
Reaction (PH)	: 6.0	5.0 - 9.0
Albumin	: Negative	Negative
Sugar	: Negative	Negative
Ketone Bodies	: Negative	Negative
Bile Salts	: Negative	Negative
Bile Pigments	: Negative	Negative
Bilirubin	: Negative	Negative
Blood	: Negative	Negative
Nitrate	: Negative	Negative
PUS Cells	: 1-2	0 - 2 /hpf
RBC	: Not Detected	Not Detected
Epithelial Cells	: 2-3	0 - 2 /hpf
Casts	: Not Detected	Not Detected
Crystals	: Not Detected	Not Detected
Bacteria	: Not Detected	Not Detected



***** End Of Report *****

Technician

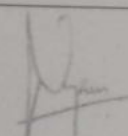
Dr. NIPUN MADHAV
MBBS, M.D. (Pathology)
Reg. No. MP-18747

Subject of following conditions :- The science of pathological diagnosis is based on interpretation of immunobiochemical ELISA, RIA and other reactions which are influenced by several factors. Assays are performed in accordance with standard procedures. The reported results are dependent on individual assay methods, equipment, specificity, sensitivity, drug interaction and the quality of the specimen (s) samples receiver. The most sophisticated computerized blood analyzer techniques are subject to uncountable variations. Results of test vary from laboratory to laboratory and also in some parameters from time to time for the same patients. So the final diagnosis should be based on clinical correlation only hence kindly correlate clinically. Advised follow up. The laboratory is not responsible for the final diagnosis.

Siddhant Jain

Age :- 33 yrs / male

Wt :- 88 kg

SpO₂ - 98%

P - 1056/m

T - 98.0°F

B.P - 128/80 mm of Hg

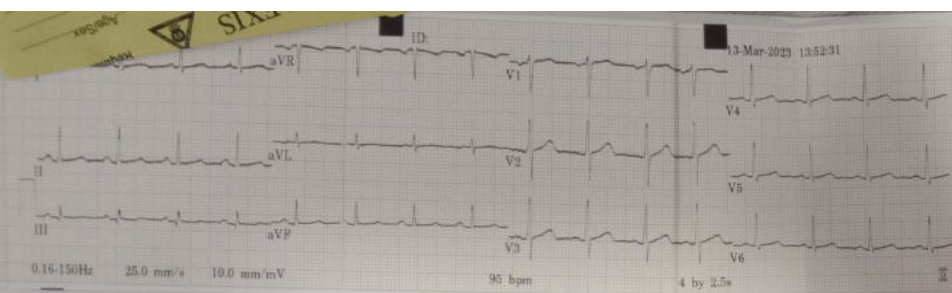

13-Mar-2023 13:52:31

ID:

Normal sinus rhythm
Normal ECG

Stalohant Jain
Age - 33 y/m
Date - 15/03/2023
Time - 1:50 PM

Vent. rate	95 bpm
QRS duration	70 ms
QT/QTc	346/434 ms
PR interval	132 ms
P duration	92 ms
RR interval	631 ms
P-R-T axes	39 48 46

MAC600 1.02 12SL™ v239

MAC600 1.02 12SL™ v239

R

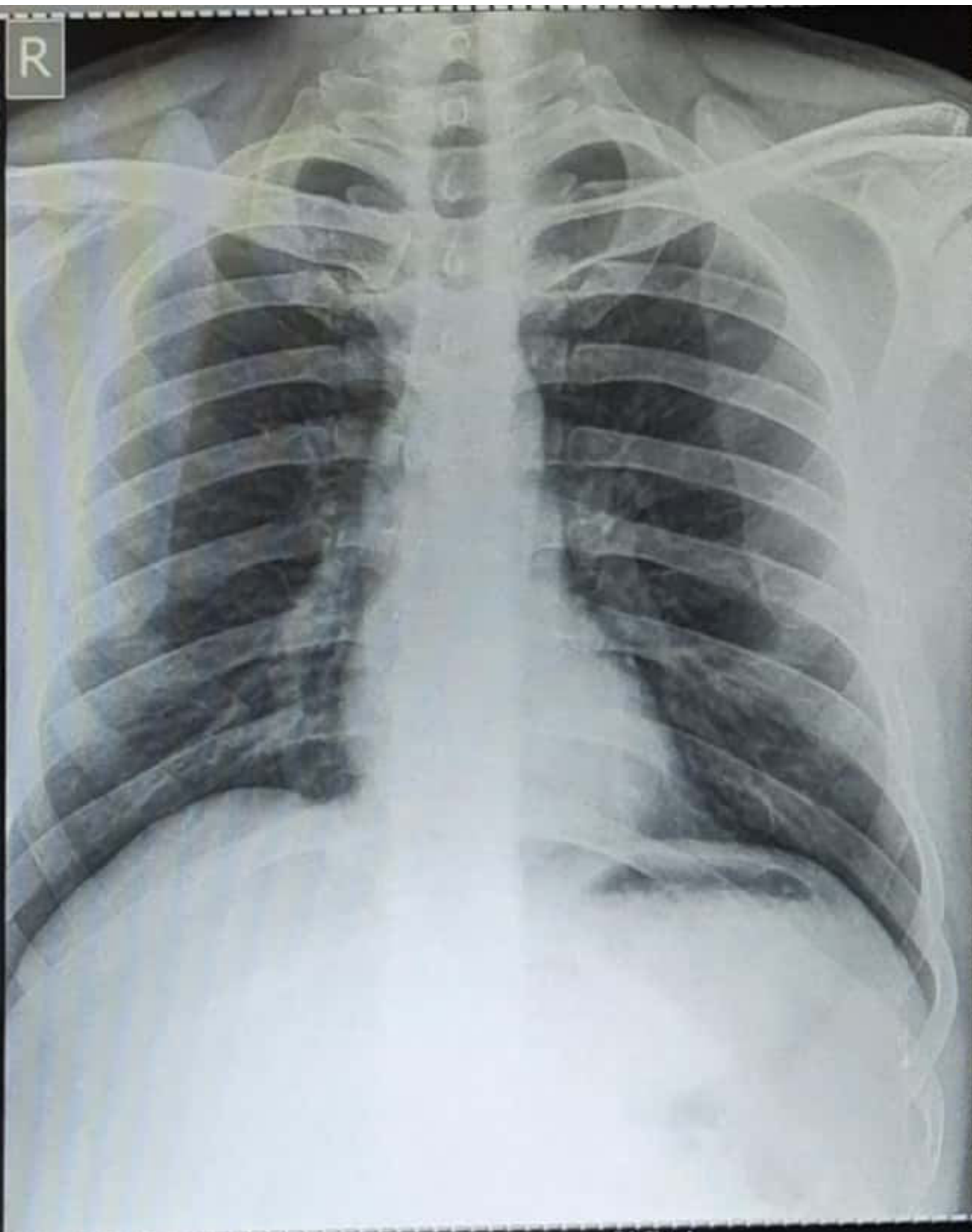

MR SIDDHANT JAIN 33Y/M

PA Chest
13/03/2023 13:55:56

ALEXIS HOSPITAL BHOPAL M.P