



Name	:	Vanita	Age	:	38 Yrs. / F
Thanks To	:	Self	Date	:	20.12.2021

X-RAY CHEST (PA VIEW)

Both lung fields appear normal.
No e/o Koch's lesion or consolidation seen.
Both CP angles appear clear.
Both domes of diaphragm appear normal.
Heart size and aorta are within normal limits.
Bony thorax under vision appears normal.
Both hila appear normal.

Consultant Radiologist

(This report is not valid for any Medico-legal purpose)

Name	: Mr. Ravi Kaushik Ravi	Age	: 38 Yrs. / M
Thanks To	: Self	Date	: 20.12.2021

X-RAY CHEST (PA VIEW)

Both lung fields appear normal.

No e/o Koch's lesion or consolidation seen.

Both CP angles appear clear.

Both domes of diaphragm appear normal.

Heart size and aorta are within normal limits.

Bony thorax under vision appears normal.

Both hila appear normal.

Consultant Radiologist

(This report is not valid for any Medico-legal purpose)

Name	: Vanita	Age	: 38 Yrs. / F
Thanks To	: Self	Date	: 20.12.2021

ULTRASOUND STUDY OF WHOLE ABDOMEN

LIVER:

Liver is normal in size, shape & echotexture. No focal mass lesion is seen. Intra hepatic biliary radicles are normal. Portal vein is normal in caliber.

GALL BLADDER :

Gall bladder is well distended. The wall thickness appears normal. No evidence of calculus or mass lesion is seen. C.B.D. appears normal.

PANCREAS :

Pancreas is normal in size, shape & echotexture. No focal mass lesion is seen.

SPLEEN :

Spleen is normal in size, shape & echotexture. No focal mass lesion is seen.

BOTH KIDNEYS :

Both kidneys are normal in size, shape & echotexture. Renal parenchyma appears normal. No evidence of hydronephrosis, calculus or cortical scarring is seen in either kidney.

Right kidney measures : 10.1 x 4.0 cms.

Left kidney measures : 10.5 x 3.6 cms.

URINARY BLADDER :

Urinary bladder is well distended and appears normal in contour. The wall thickness appears normal.

UTERUS :

Uterus is anteverted, normal in size, shape and echotexture. It measures 9.7 x 6.0 x 3.1 cms. Endometrial appears normal and measures 6.1 mm.

BOTH OVARIES :

Both ovaries are normal in size, shape and echotexture.

Right ovary measure : 2.8 x 1.3 cms.

Left ovary measures : 2.3 x 2.0 cms.

No obvious abdominal lymphadenopathy is seen.

No free fluid is seen in peritoneal cavity.

OPINION:

- No significant abnormality is seen.

Dr Ravi Soni
MD (Radio-Diagnosis)
Consultant Radiologist

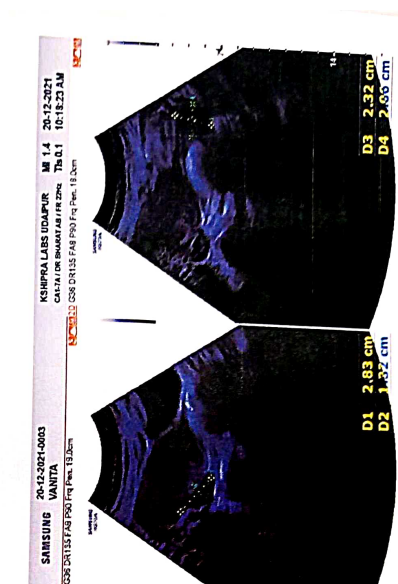
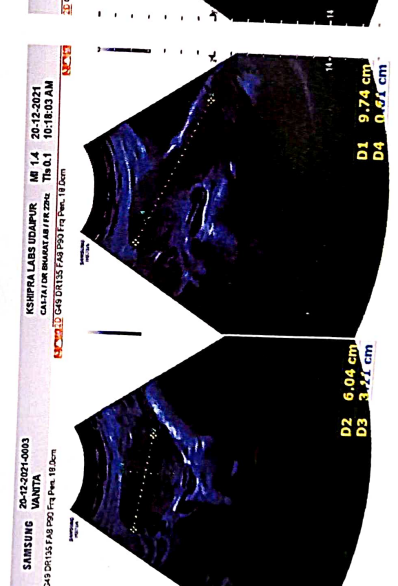
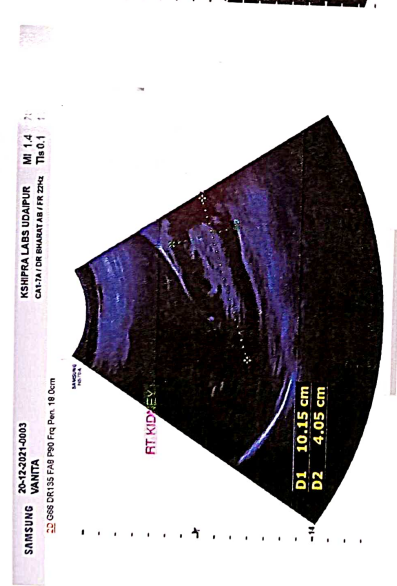

Name	: Mr. Ravi Kaushik Ravi	Age	: 38 Yrs. / M
Thanks To	: Self	Date	: 20.12.2021

ULTRASOUND STUDY OF WHOLE ABDOMEN

LIVER
Liver is normal in size, shape & shows bright echotexture. No focal mass lesion is seen. Intra hepatic biliary radicles are normal. Portal vein is normal in caliber.

GALL BLADDER
Gall bladder is well distended. The wall thickness appears normal. No evidence of calculus or mass lesion is seen. C.B.D. appears normal.

PANCREAS
Pancreas is normal in size, shape & echotexture. No focal mass lesion is seen.

SPLEEN
Spleen is normal in size, shape & echotexture. No focal mass lesion is seen.

BOTH KIDNEYS
Both kidneys are normal in size, shape & echotexture. Renal parenchyma appears normal. No evidence of hydronephrosis, calculus or cortical scarring is seen in either kidney.

Right kidney measures : 10.5 x 4.7 cms.
Left kidney measures : 10.3 x 5.2 cms.

URINARY BLADDER
Urinary bladder is well distended and appears normal in contour. The wall thickness appears normal.

PROSTATE
Prostate is normal in size, shape and echotexture.
No obvious abdominal lymphadenopathy is seen.
No free fluid is seen in peritoneal cavity.

OPINION:
• Grade I fatty changes in liver.

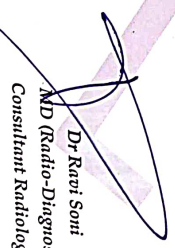
Dr. Ravi Soti
MD (Radio-Diagnosis)
Consultant Radiologist

(This report is not valid for any Medico-legal purpose)
ENCL. - RCPNDR Registration Certificate is printed on the back side of this report.

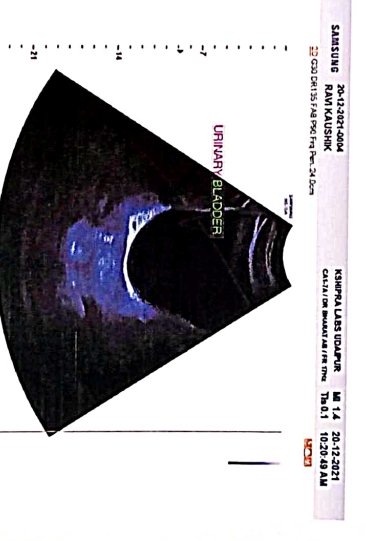



Vent. Rate(BPM) : 79
 PR Int.(ms) : 159
 P/QRS/T Int.(ms) : 119 97 170
 QT/QTc Int.(ms) : 353 405
 P/QRS/T Axis(Deg.) : 175 47 103
 RV1/SV5 Amp.(mV) : 0.16 0.33
 RV5/SV1 Amp.(mV) : 1.22 0.83

(ECG Analysis Result):
 803 Sinus Arrhythmia
 121 Electronic Pacemaker?
 612 T Abnormality(Negative T)
 *** Borderline Abnormal ECG ***

V2.33 Technician :

Note : Unconfirmed Report Need to Review.

ST LEVEL(mV)

I	II	III	aVR	aVL	aVF
+0.00	+0.03	+0.03	-0.02	-0.01	+0.03
V1	V2	V3	V4	V5	V6
+0.07	+0.15	+0.08	+0.10	+0.10	+0.07

1.0mV/mV

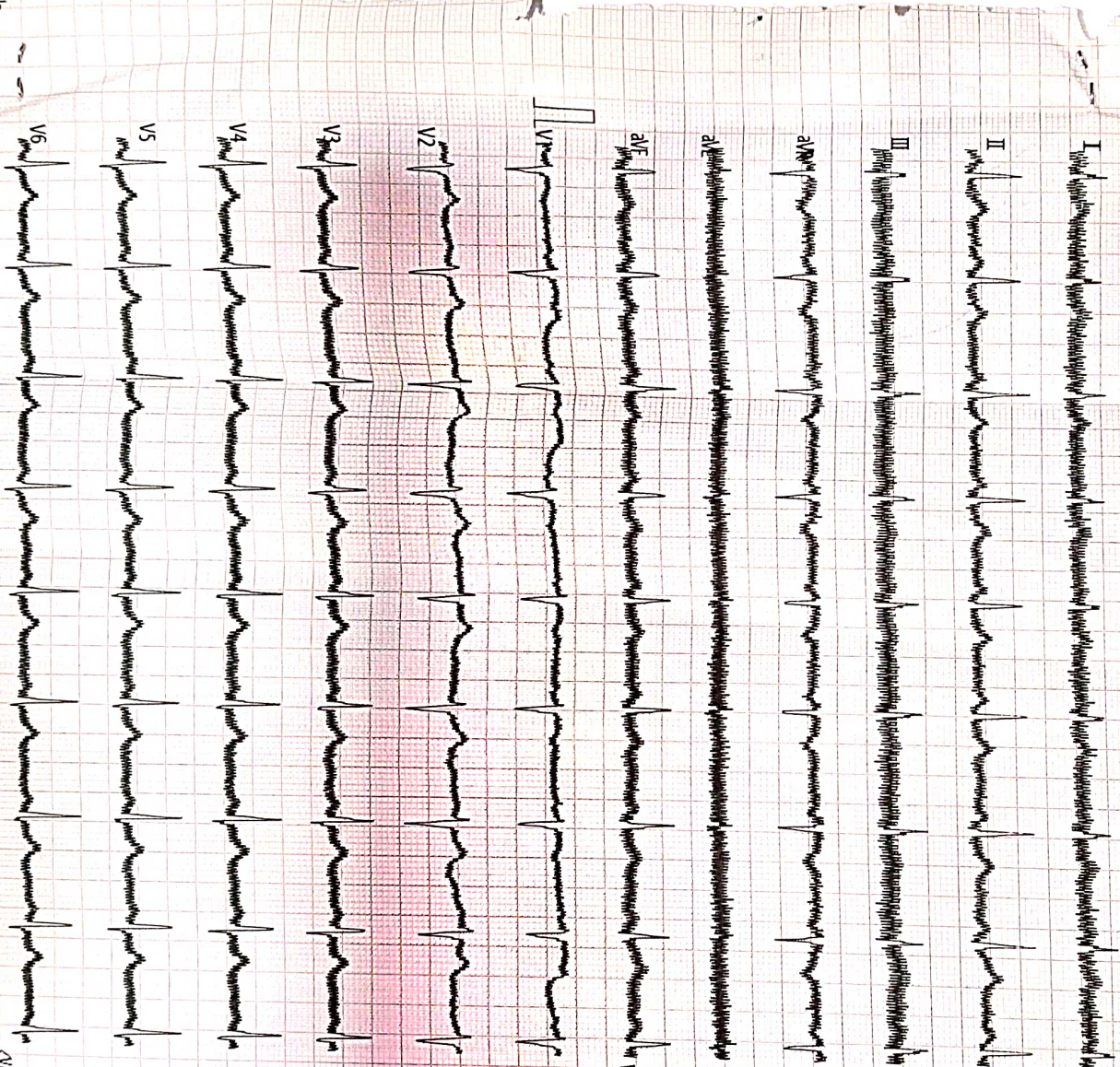

Ver. Rate(BPM): 78

PR Int.(ms): 122

P/QRS/T Int.(ms): 84 88 157

QT/QTc Int.(ms): 338 388

P/QRS/T Axis(Deg): 54 64 42

RV1/SV6 Amp.(mV): 0.09 0.24

RV5/SV1 Amp.(mV): 0.83 0.65

ECG Analysis Result:-

800 Normal Sinus Rhythm

*** Normal ECG ***

V2.33 Technician:

Note: Unconfirmed Report Need to Review

ST LEVEL(mV)

	I	II	III	aVR	aVL	aVF
	-0.00	+0.00	+0.01	+0.00	-0.00	+0.01
	V1	V2	V3	V4	V5	V6
	+0.02	+0.02	+0.00	+0.00	+0.00	-0.00

46

ARTHOUD 72

<NANTA JI

> 71120000E9 F 38Y

/ cm/s