



NABL & ISO 9001 : 2008 Certified
Wellness . Diagnostics
A Unit of Gian Life Care Limited



7/216 (6), Swaroop Nagar
(In Front of L.L.R. Hospital), Kanpur
Mob. : 8808051576
E-mail : reportsgpx@gmail.com
arunguptagpx@gmail.com

Gian Pathology and X-Ray

Pathology . Radiology

Gian Life Line - Health Checkup

Lab No.	: 012310280030	Reg No/BarcodeNo	: 674521/01571340
Patient Name	: Mr.PRAMOD YADAV	Reg. Date	: 28/Oct/2023 08:19AM
Age/Sex	: 34 Y / Male	Sample Taken Date	: 28/Oct/2023 10:33AM
Client Code/Name	: MEDIWHEEL FULL BODY CHECKUP	Report Date	: 28/Oct/2023 11:48AM
Referred By Doctor	: Dr. BANK OF BARODA		

BIOCHEMISTRY

MEDIWHEEL MALE BELOW 40

Blood Sugar (Fasting)

Blood Sugar Fasting Hexokinase 99 mg/dl 70 - 100

Sample Type:Plasma

Blood Sugar (PP)

Blood Sugar PP (2 Hr.) Hexokinase 113 mg/dl 70-140

Sample Type:Plasma

GAMMA GT/GGT

GAMMA GT / GGT 102 IU/l 12 - 64

Not in NABL Scope

Sample Type:Serum

BUN / BLOOD UREA NITROGEN

BLOOD UREA NITROGEN Urease 7 mg/dl 8.9 - 20.6

Sample Type:Serum

CREATININE SERUM

CREATININE, Serum Kinetic Alkaline Picrate 0.85 mg/dl 0.70 - 1.30

Sample Type:Serum

URIC ACID

URIC ACID, Serum Uricase 5.6 mg/dl 3.7 - 7.7

Sample Type:Serum



A Gupta

Dr. Arun Kumar Gupta
M.D. Chief Pathologist
(Reg No. 34930)



NABL & ISO 9001 : 2008 Certified
Wellness . Diagnostics
A Unit of Gian Life Care Limited



7/216 (6), Swaroop Nagar
(In Front of L.L.R. Hospital), Kanpur
Mob. : 8808051576
E-mail : reportsgpx@gmail.com
arunguptagpx@gmail.com

Gian Pathology and X-Ray

Pathology . Radiology

Gian Life Line - Health Checkup

Lab No.	: 012310280030	Reg No/BarcodeNo	: 674521/01571340
Patient Name	: Mr.PRAMOD YADAV	Reg. Date	: 28/Oct/2023 08:19AM
Age/Sex	: 34 Y / Male	Sample Taken Date	: 28/Oct/2023 10:33AM
Client Code/Name	: MEDIWHEEL FULL BODY CHECKUP	Report Date	: 28/Oct/2023 11:48AM
Referred By Doctor	: Dr. BANK OF BARODA		

BIOCHEMISTRY

MEDIWHEEL MALE BELOW 40

LFT/LIVER FUNCTION TESTS

BILIRUBIN TOTAL Diazonium Salt	0.98	mg/dl	0.20 - 1.20
BILIRUBIN DIRECT Diazo Reaction	0.32	mg/dl	0.0 - 0.5
BILIRUBIN INDIRECT Calculated	0.66	mg/dl	0.10 - 1.1
SGOT /AST Enzymatic (NADH(Without P-5-P))	46	U/L	5 - 34
SGPT /ALT Enzymatic (NADH(Without P-5-P))	74	U/L	0.0 - 55
Alk. Phosphatase, Serum PNPP AMP Kinetic	74	U/L	40 - 150
PROTEIN TOTAL Biuret	7.7	g/dl	6.4 - 8.3
ALBUMIN BCG	4.5	g/dl	3.5 - 5.0
GLOBULIN Calculated	3.2	g/dl	2.3 - 3.5
A/G RATIO Calculated	1.41	Ratio	1.5 - 2.5

Sample Type:Serum



A Gupta

Dr. Arun Kumar Gupta
M.D. Chief Pathologist
(Reg No. 34930)



NABL & ISO 9001 : 2008 Certified
Wellness . Diagnostics
 A Unit of Gian Life Care Limited



7/216 (6), Swaroop Nagar
 (In Front of L.L.R. Hospital), Kanpur
 Mob. : 8808051576
 E-mail : reportsgpx@gmail.com
 arunguptagpx@gmail.com

Gian Pathology and X-Ray

Pathology . Radiology

Gian Life Line - Health Checkup

Lab No.	: 012310280030	Reg No/BarcodeNo	: 674521/01571340
Patient Name	: Mr.PRAMOD YADAV	Reg. Date	: 28/Oct/2023 08:19AM
Age/Sex	: 34 Y / Male	Sample Taken Date	: 28/Oct/2023 10:33AM
Client Code/Name	: MEDIWHEEL FULL BODY CHECKUP	Report Date	: 28/Oct/2023 11:48AM
Referred By Doctor	: Dr. BANK OF BARODA		

BIOCHEMISTRY

MEDIWHEEL MALE BELOW 40

Lipid Profile

CHOLESTEROL TOTAL Enzymetic	150	mg/dl	Desirable: <200 Boderline High: 200 – 239 High : ≥240
TRIGLYCERIDES GPO	149	mg/dl	Normal <150 Boderline High: 150 – 199 High : 200 – 499 Very High: ≥500
HDL CHOLESTEROL Accelerator Selective Detergent	39	mg/dl	40 - 60
LDL CHOLESTEROL Calculated	81.2	mg/dl	70 - 130
VDL CALCULATED Calculated	29.8	mg/dl	13 - 36
CHOL/ HDL RATIO Calculated	3.85	Ratio	Less than 4.0
LDL / HDL RATIO	2.08		

Ratio of LDL to HDL

Risk	Men	Women
Very low (1/2 average)	1	1.5
Average risk	3.6	3.2
Moderate risk (2x average)	6.3	5.0
High risk (3x risk)	8	6.1

HDL levels have an inverse relationship with coronary heart disease. The ability of **HDL** to predict the development of coronary atherosclerosis has been estimated to be four times greater than **LDL** and eight times greater than **TC**. Treatment is recommended for those with a **HDL** level below 40 mg/dL. An **HDL** of 60 mg/dL is considered protection against heart disease.

Preparation:

Blood should be collected after a 12-hour fast (no food or drink, except water). For the most accurate results, wait at least 2 months after a heart attack, surgery, infection, injury or pregnancy to check Lipid Profile.

Sample Type:Serum



A Gupta

Dr. Arun Kumar Gupta
 M.D. Chief Pathologist
 (Reg No. 34930)



NABL & ISO 9001 : 2008 Certified
Wellness . Diagnostics
 A Unit of Gian Life Care Limited



7/216 (6), Swaroop Nagar
 (In Front of L.L.R. Hospital), Kanpur
 Mob. : 8808051576
 E-mail : reportsgpx@gmail.com
 arunguptagpx@gmail.com

Gian Pathology and X-Ray

Pathology . Radiology

Gian Life Line - Health Checkup

Lab No.	: 012310280030	Reg No/BarcodeNo	: 674521/01571340
Patient Name	: Mr.PRAMOD YADAV	Reg. Date	: 28/Oct/2023 08:19AM
Age/Sex	: 34 Y / Male	Sample Taken Date	: 28/Oct/2023 10:33AM
Client Code/Name	: MEDIWHEEL FULL BODY CHECKUP	Report Date	: 28/Oct/2023 11:48AM
Referred By Doctor	: Dr. BANK OF BARODA		

BIOCHEMISTRY

MEDIWHEEL MALE BELOW 40

BUN/CREATININE RATIO

BLOOD UREA NITROGEN Urease	7	mg/dl	8.9 - 20.6
CREATININE, Serum Kinetic Alkaline Picrate Ratio	0.85	mg/dl	0.70 - 1.30
	8.23	mg/dl	5 - 20

Sample Type:Serum



A Gupta

Dr. Arun Kumar Gupta
 M.D. Chief Pathologist
 (Reg No. 34930)



NABL & ISO 9001 : 2008 Certified
Wellness . Diagnostics
 A Unit of Gian Life Care Limited



7/216 (6), Swaroop Nagar
 (In Front of L.L.R. Hospital), Kanpur
 Mob. : 8808051576
 E-mail : reportsgpx@gmail.com
 arunguptagpx@gmail.com

Gian Pathology and X-Ray

Pathology . Radiology

Gian Life Line - Health Checkup

Lab No.	: 012310280030	Reg No/BarcodeNo	: 674521/01571340
Patient Name	: Mr.PRAMOD YADAV	Reg. Date	: 28/Oct/2023 08:19AM
Age/Sex	: 34 Y / Male	Sample Taken Date	: 28/Oct/2023 10:49AM
Client Code/Name	: MEDIWHEEL FULL BODY CHECKUP	Report Date	: 28/Oct/2023 03:30PM
Referred By Doctor	: Dr. BANK OF BARODA		

CLINICAL PATHOLOGY

MEDIWHEEL MALE BELOW 40

MEDIWHEEL MALE BELOW 40

URINE SUGAR (F)

URINE SUGAR (F) NIL

(*Not in NABL Scope*)

URINE ROUTINE EXAMINATION

Method -Dipstick And Microscopy

PHYSICAL EXAMINATION

COLOUR	PALE YELLOW	
SPECIFIC GRAVITY (Based on pka change)	1.020	1.001-1.030
pH (methylred/Bromothymol blue method)	6.0	4.6 - 8.0
TURBIDITY	ABSENT	
Deposit (UR)	ABSENT	

Chemical

PROTEIN Dipstick/Tetra bromophenol blue/ Heat & Acid Test method).	NIL	Nil
GLUCOSE (Oxidase Peroxidase method)	NIL	Nil
KETONE (Nitroprusside Method)	NEGATIVE	Nil
BILL PIGMENT (Diazo Method)	NEGATIVE	Negative
UROBILINOGEN (Ehrlich reaction)	NEGATIVE	Normal
Nitrite (Based on presence of bacteria)	NEGATIVE	Negative
Leucocyte Esterase (Esterase Diazonium Method)	NEGATIVE	Negative

After Centrifugation at 2500 R.P.M. For 5 Minutes

MICROSCOPIC EXAMINATION

RBC (Microscopic)	NIL	/ HPF	
PUS CELLS (Microscopic)	2-4	Per HPF	0 - 5 WBC/hpf
EPITHELIAL CELLS (Microscopic)	NIL	/hpf	Nil
CASTS (Microscopic)	NIL	Per LPF	0-0
CRYSTALS (Microscopic)	NIL		
Amorphous Material (Microscopic)	Nil	Per HPF	Nil
BACTERIA (Microscopic)	NIL	Per HPF	0-0



A Gupta

Dr. Arun Kumar Gupta
 M.D. Chief Pathologist
 (Reg No. 34930)



NABL & ISO 9001 : 2008 Certified
Wellness . Diagnostics
 A Unit of Gian Life Care Limited



7/216 (6), Swaroop Nagar
 (In Front of L.L.R. Hospital), Kanpur
 Mob. : 8808051576
 E-mail : reportsgpx@gmail.com
 arunguptagpx@gmail.com

Gian Pathology and X-Ray

Pathology . Radiology

Gian Life Line - Health Checkup

Lab No.	: 012310280030	Reg No/BarcodeNo	: 674521/01571340
Patient Name	: Mr.PRAMOD YADAV	Reg. Date	: 28/Oct/2023 08:19AM
Age/Sex	: 34 Y / Male	Sample Taken Date	: 28/Oct/2023 10:49AM
Client Code/Name	: MEDIWHEEL FULL BODY CHECKUP	Report Date	: 28/Oct/2023 03:30PM
Referred By Doctor	: Dr. BANK OF BARODA		

CLINICAL PATHOLOGY

MEDIWHEEL MALE BELOW 40

URINE SUGAR (PP)

URINE SUGAR (PP) NIL

(*Not in NABL Scope*)



A Gupta

Dr. Arun Kumar Gupta
 M.D. Chief Pathologist
 (Reg No. 34930)



NABL & ISO 9001 : 2008 Certified
Wellness . Diagnostics
A Unit of Gian Life Care Limited



7/216 (6), Swaroop Nagar
(In Front of L.L.R. Hospital), Kanpur
Mob. : 8808051576
E-mail : reportsgpx@gmail.com
arunguptagpx@gmail.com

Gian Pathology and X-Ray

Pathology . Radiology

Gian Life Line - Health Checkup

Lab No.	: 012310280030	Reg No/BarcodeNo	: 674521/01571340
Patient Name	: Mr.PRAMOD YADAV	Reg. Date	: 28/Oct/2023 08:19AM
Age/Sex	: 34 Y / Male	Sample Taken Date	: 28/Oct/2023 10:42AM
Client Code/Name	: MEDIWHEEL FULL BODY CHECKUP	Report Date	: 28/Oct/2023 11:55AM
Referred By Doctor	: Dr. BANK OF BARODA		

HAEMATOLOGY

MEDIWHEEL MALE BELOW 40

MEDIWHEEL MALE BELOW 40

CBC / COMPLETE BLOOD COUNT

HEMOGLOBIN (Hb) Photometry Cyanide Free	13.20	g/dl	13.5-17.5
TLC Impedence	4810	/cumm	4000-11000
DLC (%)			
NEUTROPHIL DHSS/Microscopic	37	%	40-80
LYMPHOCYTE DHSS/Microscopic	49	%	24-44
EOSINOPHIL DHSS/Microscopic	0	%	01-06
MONOCYTE DHSS/Microscopic	14	%	3-6
BASOPHIL DHSS/Microscopic	0	%	0 - 1
Platelet Impedance/Microscopic	203	10 ³ /μL	140 - 440
RBC COUNT Impedance	4.47	10 ⁶ /μL	4.5 - 5.5
PCV (HCT) Numeric Integration	39.0	%	41-53
MCV Calculated	87.2	fL	83-91
MCH Calculated	29.5	pg	26-34
MCHC Calculated	33.8	g/dL	31-37
RDW-CV Calculated	14.4	%	11.6 - 14.0
MPV	13.1	fL	8 - 12
IG	0.2	%	0 - 0.5
ABSOLUTE LEUCOCYTE COUNT	2.36		
ABSOLUTE NEUTROPHIL COUNT DHSS/Calculated	1.78	10 ³ /μL	2.00-7.00
ABSOLUTE LYMPHOCYTE COUNT DHSS/Calculated	2.36	10 ³ /μL	1.0-3.0
ABSOLUTE MONOCYTE COUNT DHSS/Calculated	0.67	10 ³ /μL	0.20-1.0
N/L Ratio	0.75	Ratio	Normal:1-3,Mildly High: 4-6,Moderately High:7-9



A Gupta

Dr. Arun Kumar Gupta
M.D. Chief Pathologist
(Reg No. 34930)



NABL & ISO 9001 : 2008 Certified
Wellness . Diagnostics
 A Unit of Gian Life Care Limited



7/216 (6), Swaroop Nagar
 (In Front of L.L.R. Hospital), Kanpur
 Mob. : 8808051576
 E-mail : reportsgpx@gmail.com
 arunguptagpx@gmail.com

Gian Pathology and X-Ray

Pathology . Radiology

Gian Life Line - Health Checkup

Lab No.	: 012310280030	Reg No/BarcodeNo	: 674521/01571340
Patient Name	: Mr.PRAMOD YADAV	Reg. Date	: 28/Oct/2023 08:19AM
Age/Sex	: 34 Y / Male	Sample Taken Date	: 28/Oct/2023 10:42AM
Client Code/Name	: MEDIWHEEL FULL BODY CHECKUP	Report Date	: 28/Oct/2023 11:55AM
Referred By Doctor	: Dr. BANK OF BARODA		

HAEMATOLOGY

MEDIWHEEL MALE BELOW 40

Severly High: >9.0



A Gupta

Dr. Arun Kumar Gupta
 M.D. Chief Pathologist
 (Reg No. 34930)



NABL & ISO 9001 : 2008 Certified
Wellness . Diagnostics
 A Unit of Gian Life Care Limited



7/216 (6), Swaroop Nagar
 (In Front of L.L.R. Hospital), Kanpur
 Mob. : 8808051576
 E-mail : reportsgpx@gmail.com
 arunguptagpx@gmail.com

Gian Pathology and X-Ray | Pathology . Radiology | Gian Life Line - Health Checkup

Lab No.	: 012310280030	Reg No/BarcodeNo	: 674521/01571340
Patient Name	: Mr.PRAMOD YADAV	Reg. Date	: 28/Oct/2023 08:19AM
Age/Sex	: 34 Y / Male	Sample Taken Date	: 28/Oct/2023 10:42AM
Client Code/Name	: MEDIWHEEL FULL BODY CHECKUP	Report Date	: 28/Oct/2023 05:09PM
Referred By Doctor	: Dr. BANK OF BARODA		

HAEMATOLOGY

MEDIWHEEL MALE BELOW 40

MEDIWHEEL MALE BELOW 40

ESR WESTERGREN (Automated)

ESR WESTERGREN (Automated)	10	m m	0 - 14
WESTERGREN			

Not in NABL Scope

Sample Type:EDTA Blood

ABO Rh / BLOOD GROUP Tube Agglutination (FORWARD & REVERSE Method)

BLOOD GROUP / ABO-RH

ABO	AB
Reverse & Forward	
Rh	POSITIVE
Reverse & Forward	

Sample Type:EDTA Blood



A Gupta
Dr. Arun Kumar Gupta
 M.D. Chief Pathologist
 (Reg No. 34930)



NABL & ISO 9001 : 2008 Certified
Wellness . Diagnostics
A Unit of Gian Life Care Limited



7/216 (6), Swaroop Nagar
(In Front of L.L.R. Hospital), Kanpur
Mob. : 8808051576
E-mail : reportsgpx@gmail.com
arunguptagpx@gmail.com

Gian Pathology and X-Ray

Pathology . Radiology

Gian Life Line - Health Checkup

Lab No.	: 012310280030	Reg No/BarcodeNo	: 674521/01571340
Patient Name	: Mr.PRAMOD YADAV	Reg. Date	: 28/Oct/2023 08:19AM
Age/Sex	: 34 Y / Male	Sample Taken Date	: 28/Oct/2023 10:42AM
Client Code/Name	: MEDIWHEEL FULL BODY CHECKUP	Report Date	: 28/Oct/2023 05:09PM
Referred By Doctor	: Dr. BANK OF BARODA		

HAEMATOLOGY

MEDIWHEEL MALE BELOW 40

HbA1C/GLYCATED HEMOGLOBIN/GHB

HBA1C/GLYCATED HEMOGLOBIN 6.0 %
Average of Glucose Level 125 mg/dl

Test is done by HPLCmethod (Gold Standard) D-10 Analyzer.

Expected Values :-

Test	Normal Range	
HbA1c	Non Diabetic:	4.0% - 6.0%
	Good Control:	6.1% - 8.0%
	Poor Control:	8.1% - 9.0 %
	Unsatisfactory:	> 9 %

To convert an A1c to the new average mean blood glucose, use this formula:
eAG(mg/dl) = (28.7 X HbA1c) - 46.7

Not in NABL Scope

Sample Type:EDTA Blood



A Gupta

Dr. Arun Kumar Gupta
M.D. Chief Pathologist
(Reg No. 34930)



NABL & ISO 9001 : 2008 Certified
Wellness . Diagnostics
A Unit of Gian Life Care Limited



7/216 (6), Swaroop Nagar
(In Front of L.L.R. Hospital), Kanpur
Mob. : 8808051576
E-mail : reportsgpx@gmail.com
arunguptagpx@gmail.com

Gian Pathology and X-Ray

Pathology . Radiology

Gian Life Line - Health Checkup

Lab No.	: 012310280030	Reg No/BarcodeNo	: 674521/01571340
Patient Name	: Mr.PRAMOD YADAV	Reg. Date	: 28/Oct/2023 08:19AM
Age/Sex	: 34 Y / Male	Sample Taken Date	: 28/Oct/2023 10:33AM
Client Code/Name	: MEDIWHEEL FULL BODY CHECKUP	Report Date	: 28/Oct/2023 11:40AM
Referred By Doctor	: Dr. BANK OF BARODA		

IMMUNOASSAY

MEDIWHEEL MALE BELOW 40

MEDIWHEEL MALE BELOW 40

T3 / TRIDOTHYRONINE TOTAL

T3 TOTAL CMIA	2.29	ng/mL	0.35 - 1.93
------------------	------	-------	-------------

Sample Type:Serum

T4 / THYROXIN TOTAL

T4 TOTAL CMIA	6.86	µg/dl	4.50 - 10.9
------------------	------	-------	-------------

Increased levels are seen in graves disease cancer of thyroid as symptoms of hyperthyroidism.Low levels are seen in hypothyroidism whose symptoms are myoxyedema hashmito disease and pituitary disorders



A Gupta

Dr. Arun Kumar Gupta
M.D. Chief Pathologist
(Reg No. 34930)



NABL & ISO 9001 : 2008 Certified
Wellness . Diagnostics
A Unit of Gian Life Care Limited



7/216 (6), Swaroop Nagar
(In Front of L.L.R. Hospital), Kanpur
Mob. : 8808051576
E-mail : reportsgpx@gmail.com
arunguptagpx@gmail.com

Gian Pathology and X-Ray

Pathology . Radiology

Gian Life Line - Health Checkup

Lab No.	: 012310280030	Reg No/BarcodeNo	: 674521/01571340
Patient Name	: Mr.PRAMOD YADAV	Reg. Date	: 28/Oct/2023 08:19AM
Age/Sex	: 34 Y / Male	Sample Taken Date	: 28/Oct/2023 10:33AM
Client Code/Name	: MEDIWHEEL FULL BODY CHECKUP	Report Date	: 28/Oct/2023 11:40AM
Referred By Doctor	: Dr. BANK OF BARODA		

IMMUNOASSAY

MEDIWHEEL MALE BELOW 40

MEDIWHEEL MALE BELOW 40

TSH (Thyroid Stimulating Hormone)

TSH (ECLIA) 1.56 µIU/ml 0.35 - 5.50
CMIA

NOTE:

Guidelines for interpretation of abnormal thyroid function test.

TSH	T4/FT4	T3/FT3	Interpretation
High	Normal Normal	Mild(subclinical)	Hypothyroidism.
High	Low	Low/Normal	Hypothyroidism
Low	Normal Normal	Mild (subclinical)	Hyperthyroidism.
Low	High/Normal	High/Normal	Hyperthyroidism
Low	Low/Normal	Low/Normal	Rare pituitary(secondary)Hypothyroidism

Sample Type:Serum



A Gupta

Dr. Arun Kumar Gupta
M.D. Chief Pathologist
(Reg No. 34930)



NABL & ISO 9001 : 2008 Certified
Wellness . Diagnostics
 A Unit of Gian Life Care Limited



7/216 (6), Swaroop Nagar
 (In Front of L.L.R. Hospital), Kanpur
 Mob. : 8808051576
 E-mail : reportsgpx@gmail.com
 arunguptagpx@gmail.com

Gian Pathology and X-Ray

Pathology . Radiology

Gian Life Line - Health Checkup

Lab No.	: 012310280030	Reg No/BarcodeNo	: 674521/01571340
Patient Name	: Mr.PRAMOD YADAV	Reg. Date	: 28/Oct/2023 08:19AM
Age/Sex	: 34 Y / Male	Sample Taken Date	: 28/Oct/2023 08:19AM
Client Code/Name	: MEDIWHEEL FULL BODY CHECKUP	Report Date	: 28/Oct/2023 04:29PM
Referred By Doctor	: Dr. BANK OF BARODA		

X-RAY

MEDIWHEEL MALE BELOW 40

MEDIWHEEL MALE BELOW 40

X RAY CHEST PA VIEW

Diaphragms are normal.

C.P. angles are clear.

Cardiac shadow is normal.

Trachea is in midline.

Hilar shadow are heavy.

Broncho-vascular markings are prominent ----- Bronchitis.

No parenchymal lesion is seen.

Advise :- Correlate Clinically.

DR. S. KHURANA
M.B.B.S.,D.M.R.E.

*** End Of Report ***



Stage	Time	Duration	Belt Speed (mph)	Elevation	METs	Rate	BP	RPP	PVC	Comments
Supine	00:32	0:01	00.0	00.0	01.0	87	124/82	107	00	
Standing	00:46	0:01	00.0	00.0	01.0	98	124/82	121	00	
HV	00:53	0:01	00.0	00.0	01.0	90	124/82	121	00	
ExStart	00:57	0:01	00.0	00.0	01.0	091	124/82	112	00	
BRUCE Stage 1	03:57	3:00	01.7	10.0	04.7	132	134/86	176	00	
BRUCE Stage 2	06:57	3:00	02.5	12.0	07.1	150	144/90	216	00	
PeakEx	08:35	1:38	03.4	14.0	08.8	171	154/94	263	00	
Recovery	09:34	1:00	00.0	00.0	01.2	170	150/92	255	00	
Recovery	10:34	2:00	00.0	00.0	01.0	131	144/90	188	00	
Recovery	11:03	2:28	00.0	00.0	01.0	125	138/88	172	00	

Findings :

Exercise Time : 07:39
 Max HR Attained : 171 bpm 92% of Target 186
 Max BP Attained : 154/94
 Max WorkLoad Attained : 8.8 Fair response to induced stress
 Max ST Dep Lead & Value : V1 & -0.9 mm
 Duke Treadmill Score : 11.0
 Test Objective : For Testing
 History : Nil
 Test End Reasons : Fatigue

Doctor : DR. KUSH KUMAR TYAGI D.M.



Report :

Sample Name: Stress Test Graded Exercise Treadmill
Description: .

INDICATIONS: R/O CAD.

PROCEDURE DONE: Graded exercise treadmill stress test.

STRESS ECG RESULTS:

FAIR EXERCISE TOLERANCE, ADEQUATE B.P. RESPONSE, THR 92% ACHIEVED,
NO CHEST PAIN / DYSPNOEA, NO SIGNIFICANT ST-T CHANGES DURING EXERCISE
AND RECOVERY. NO ARRHYTHAEMIA.

TEST IS NEGATIVE FOR STRESS INDUCED REVERSIBLE MYOCARDIAL ISCHEMIA.

Doctor : DR. KUSH KUMAR TYAGI D.M.



246 (674521) / PRAMOD YADAV / 34 Yrs / M

Date: 28-Oct-2023 01:47:01 PM METS: 1.0/ 87 bpm 46% of THR BP: 124/82 mmHg Raw ECG/ BLC On/ Notch On/ HF 0.05 Hz/LF 100 Hz

ExTime: 00:30 0.0 mph, 0.0%

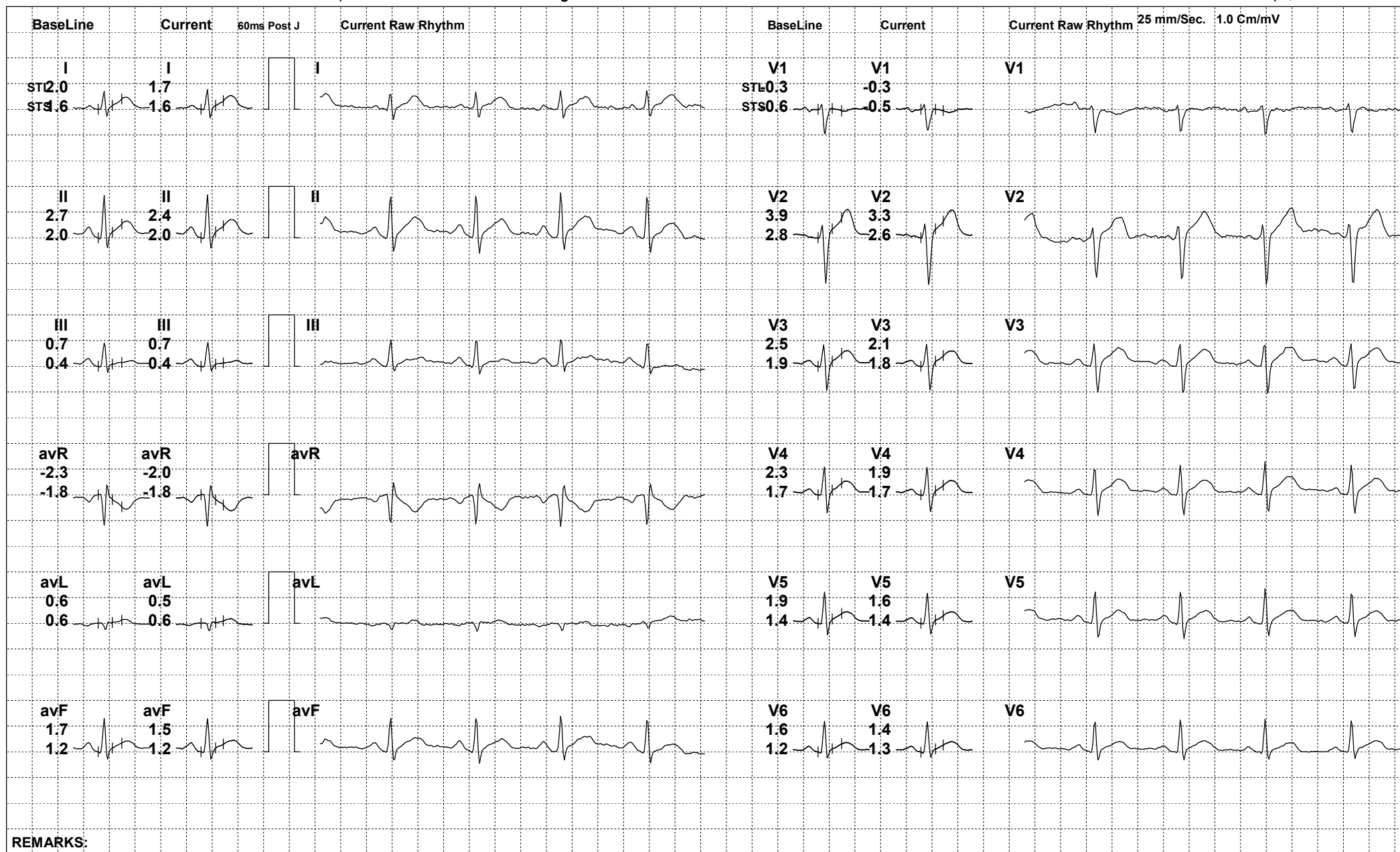

REMARKS:



246 (674521) / PRAMOD YADAV / 34 Yrs / M

Date: 28-Oct-2023 01:47:01 PM METS: 1.0/ 98 bpm 52% of THR BP: 124/82 mmHg Raw ECG/ BLC On/ Notch On/ HF 0.05 Hz/LF 100 Hz

ExTime: 00:44 0.0 mph, 0.0%

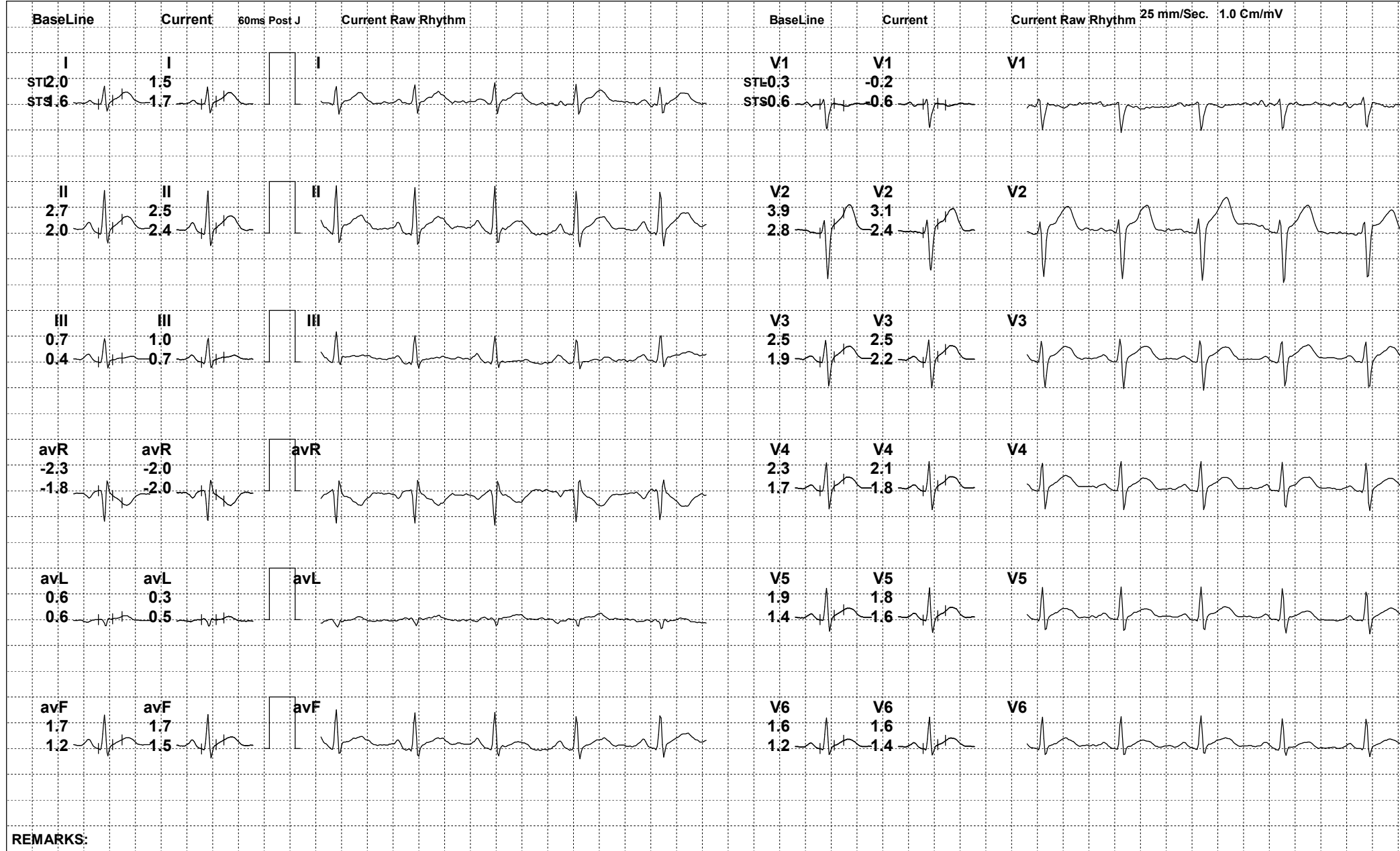

REMARKS:



246 (674521) / PRAMOD YADAV / 34 Yrs / M

Date: 28-Oct-2023 01:47:01 PM METS: 1.0/ 90 bpm 48% of THR BP: 124/82 mmHg Raw ECG/ BLC On/ Notch On/ HF 0.05 Hz/LF 100 Hz

ExTime: 00:51 0.0 mph, 0.0%

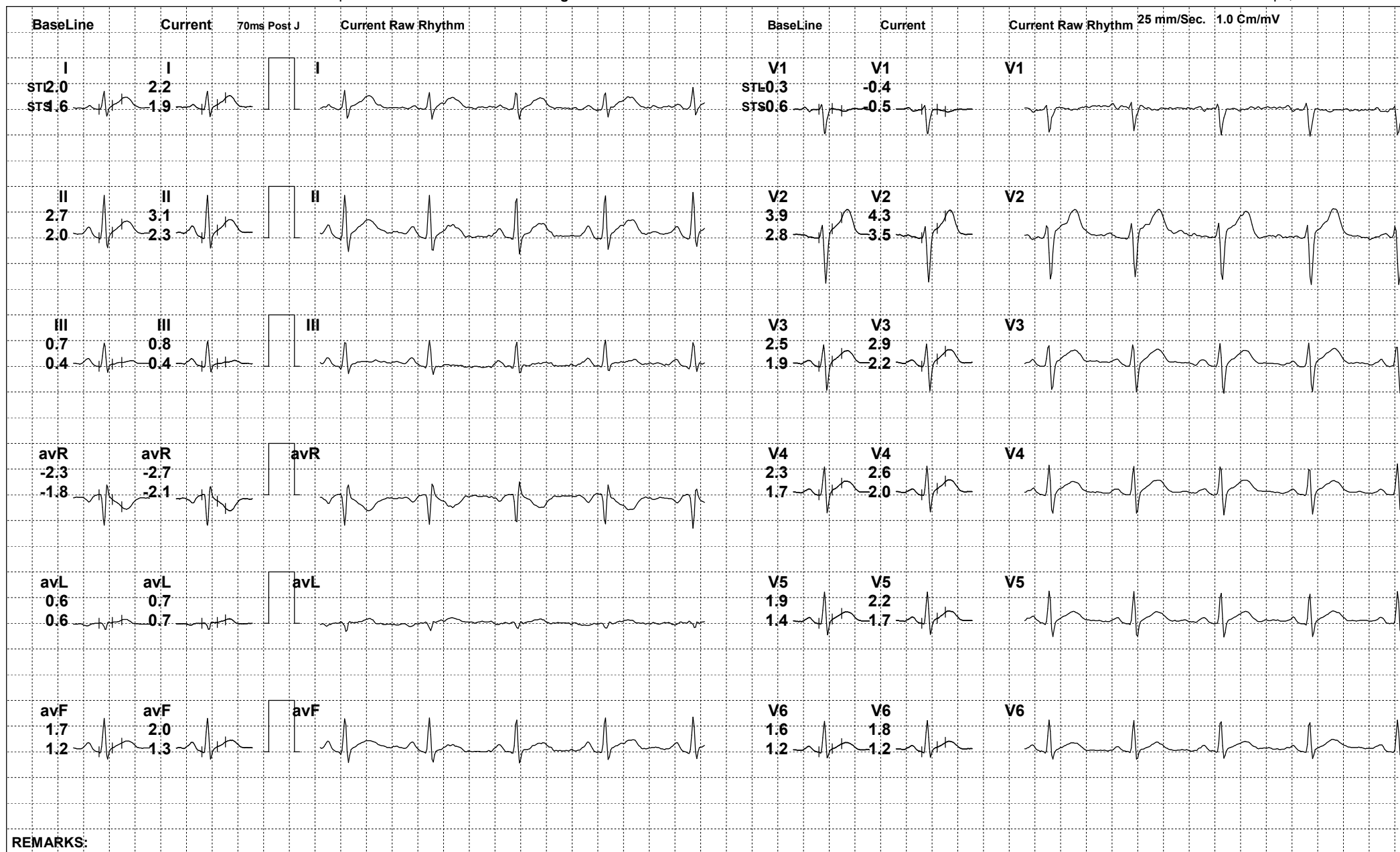

REMARKS:



246 (674521) / PRAMOD YADAV / 34 Yrs / M

Date: 28-Oct-2023 01:47:01 PM METS: 1.0/ 91 bpm 48% of THR BP: 124/82 mmHg Raw ECG/ BLC On/ Notch On/ HF 0.05 Hz/LF 100 Hz

ExTime: 00:55 0.0 mph, 0.0%

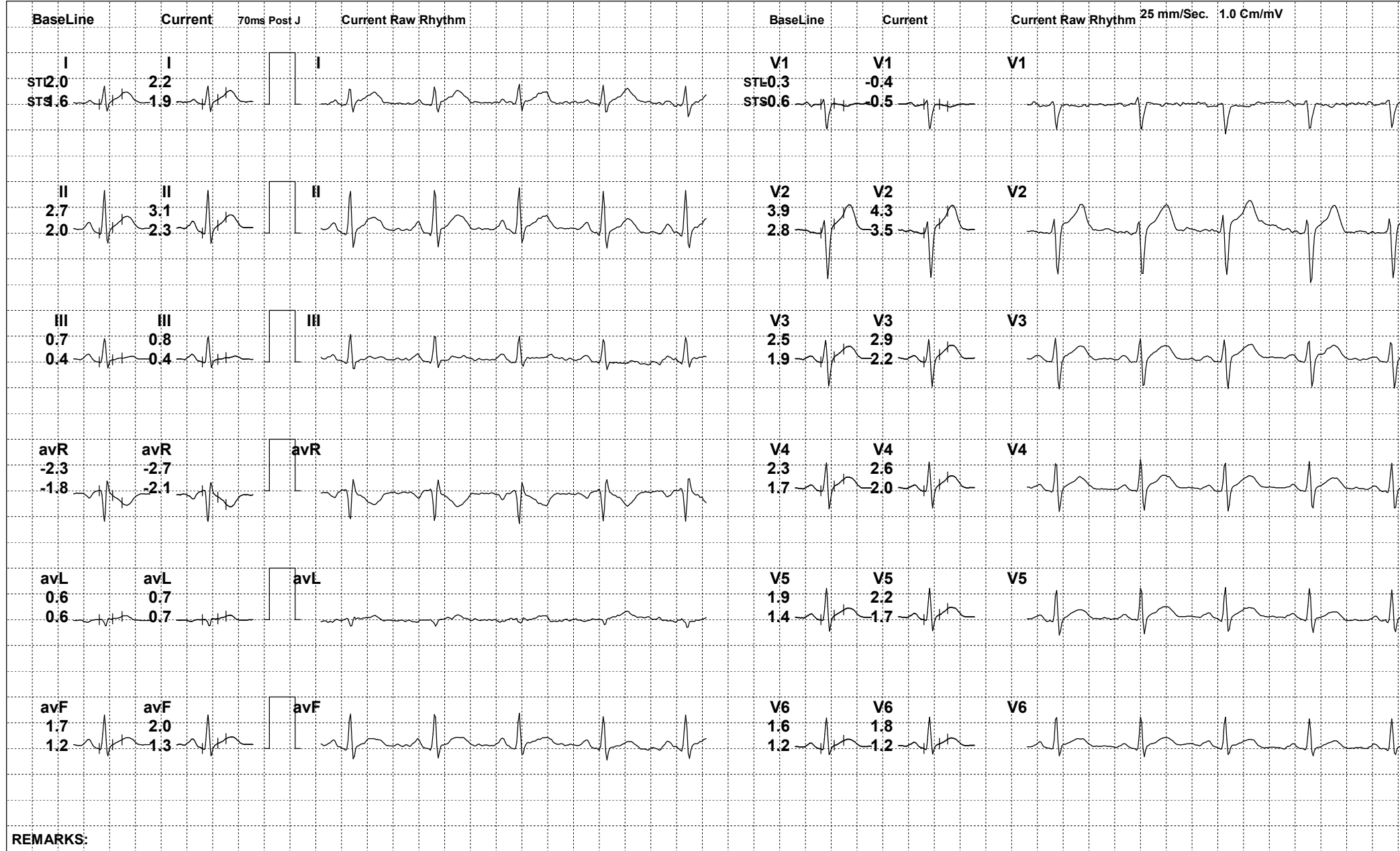

REMARKS:



246 (674521) / PRAMOD YADAV / 34 Yrs / M

Date: 28-Oct-2023 01:47:01 PM METS: 4.7/ 129 bpm 69% of THR BP: 134/86 mmHg Raw ECG/ BLC On/ Notch On/ HF 0.05 Hz/LF 100 Hz

ExTime: 03:00 1.7 mph, 10.0%

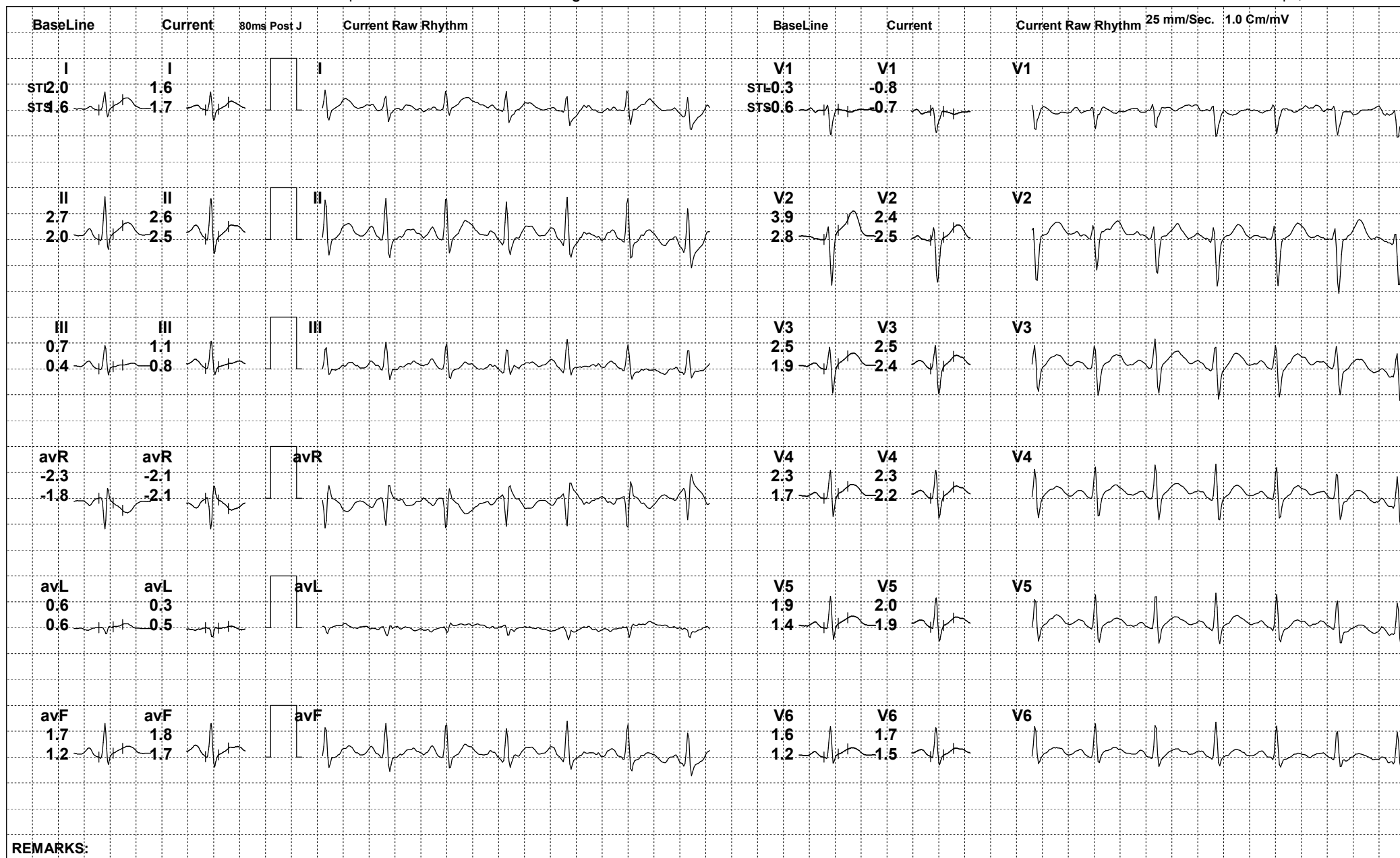



246 (674521) / PRAMOD YADAV / 34 Yrs / M

Date: 28-Oct-2023 01:47:01 PM METS: 7.1/ 150 bpm 80% of THR BP: 144/90 mmHg Raw ECG/ BLC On/ Notch On/ HF 0.05 Hz/LF 100 Hz

ExTime: 06:00 2.5 mph, 12.0%

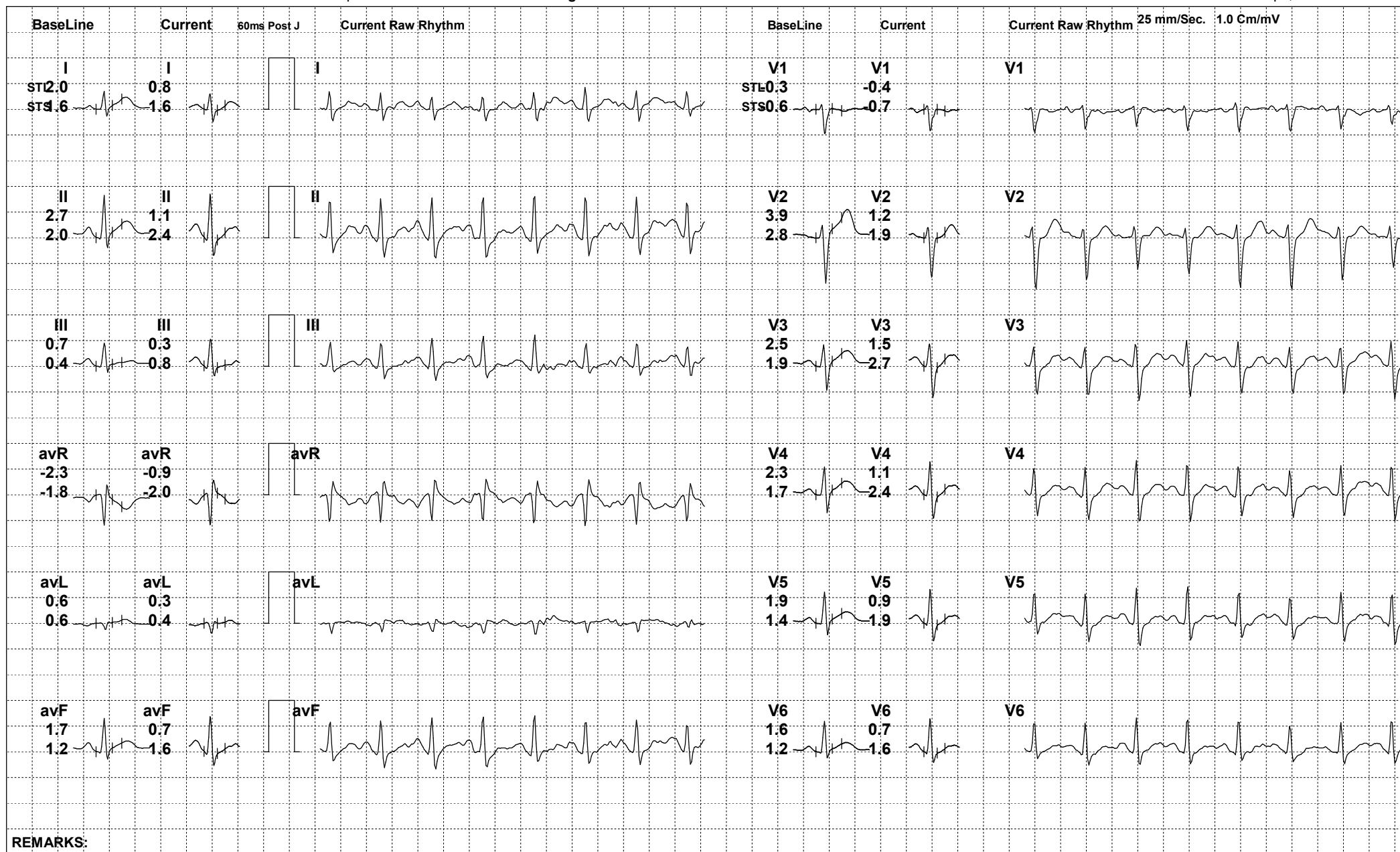



246 (674521) / PRAMOD YADAV / 34 Yrs / M

Date: 28-Oct-2023 01:47:01 PM METS: 8.8/ 162 bpm 87% of THR BP: 154/94 mmHg Raw ECG/ BLC On/ Notch On/ HF 0.05 Hz/LF 100 Hz

ExTime: 07:38 3.4 mph, 14.0%

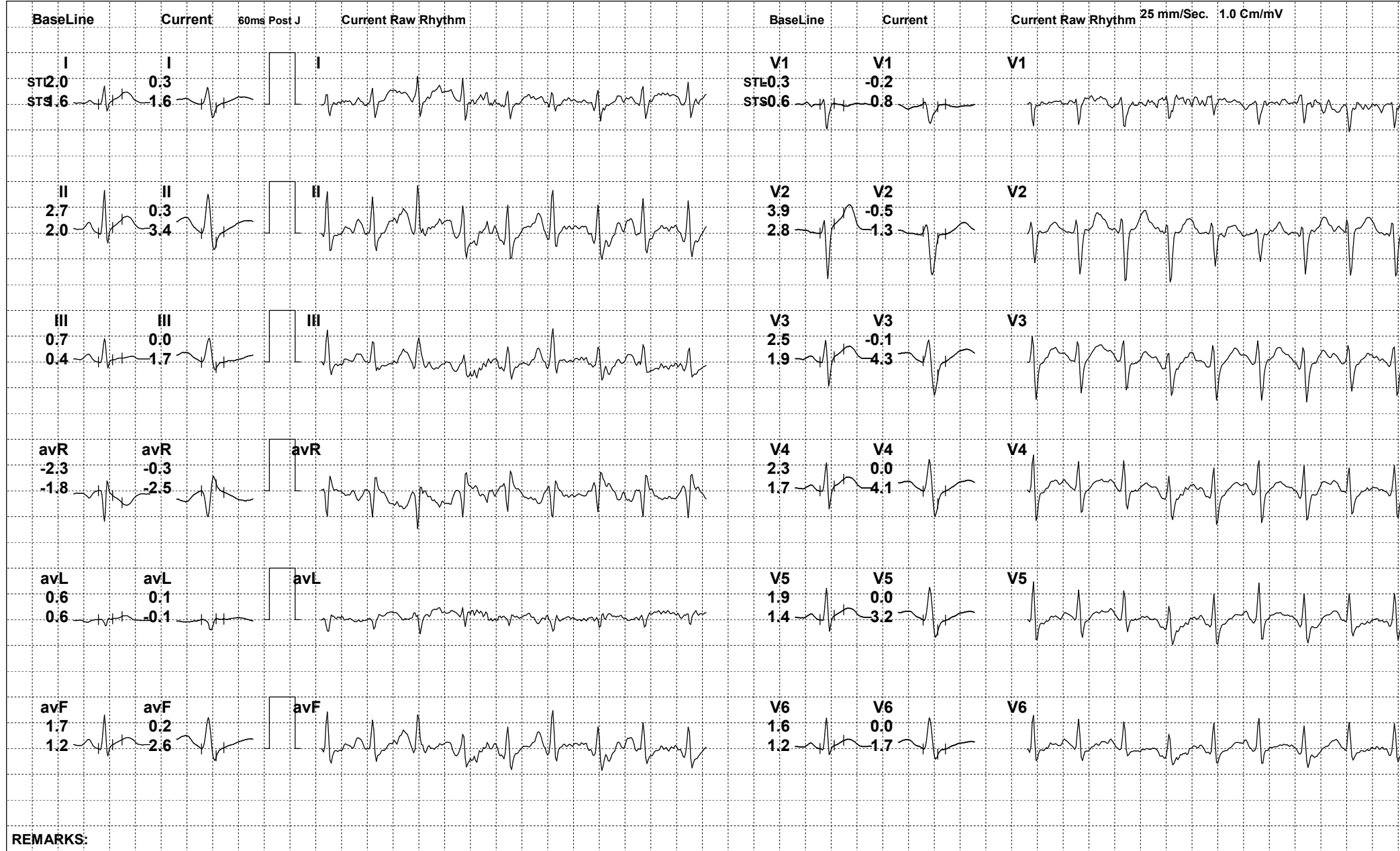

REMARKS:



246 (674521) / PRAMOD YADAV / 34 Yrs / M

Date: 28-Oct-2023 01:47:01 PM METS: 1.2/ 123 bpm 66% of THR BP: 150/92 mmHg Raw ECG/ BLC On/ Notch On/ HF 0.05 Hz/LF 100 Hz

ExTime: 07:39 0.0 mph, 0.0%

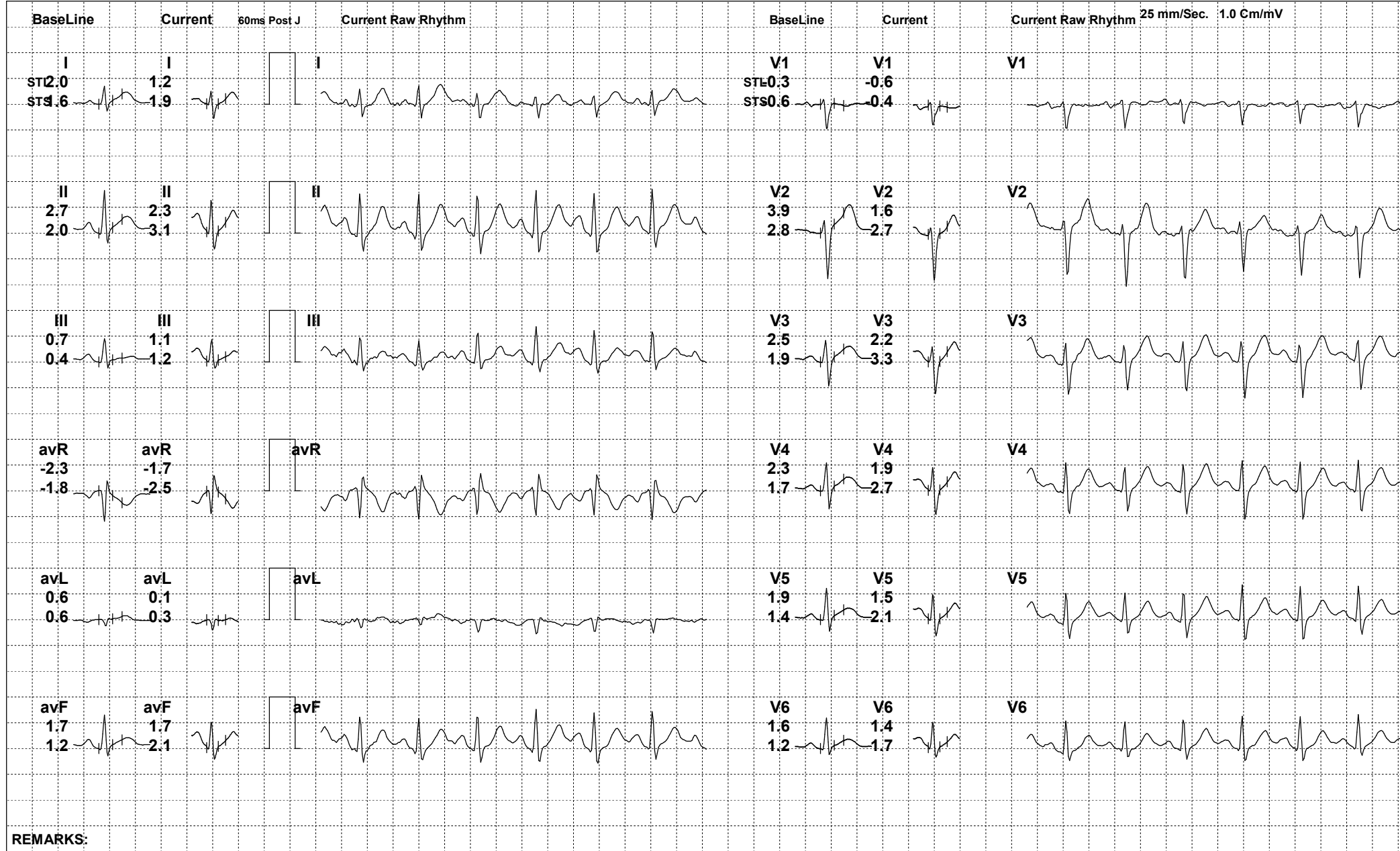

REMARKS:



246 (674521) / PRAMOD YADAV / 34 Yrs / M

Date: 28-Oct-2023 01:47:01 PM METS: 1.0/ 122 bpm 65% of THR BP: 144/90 mmHg Raw ECG/ BLC On/ Notch On/ HF 0.05 Hz/LF 100 Hz

ExTime: 07:39 0.0 mph, 0.0%

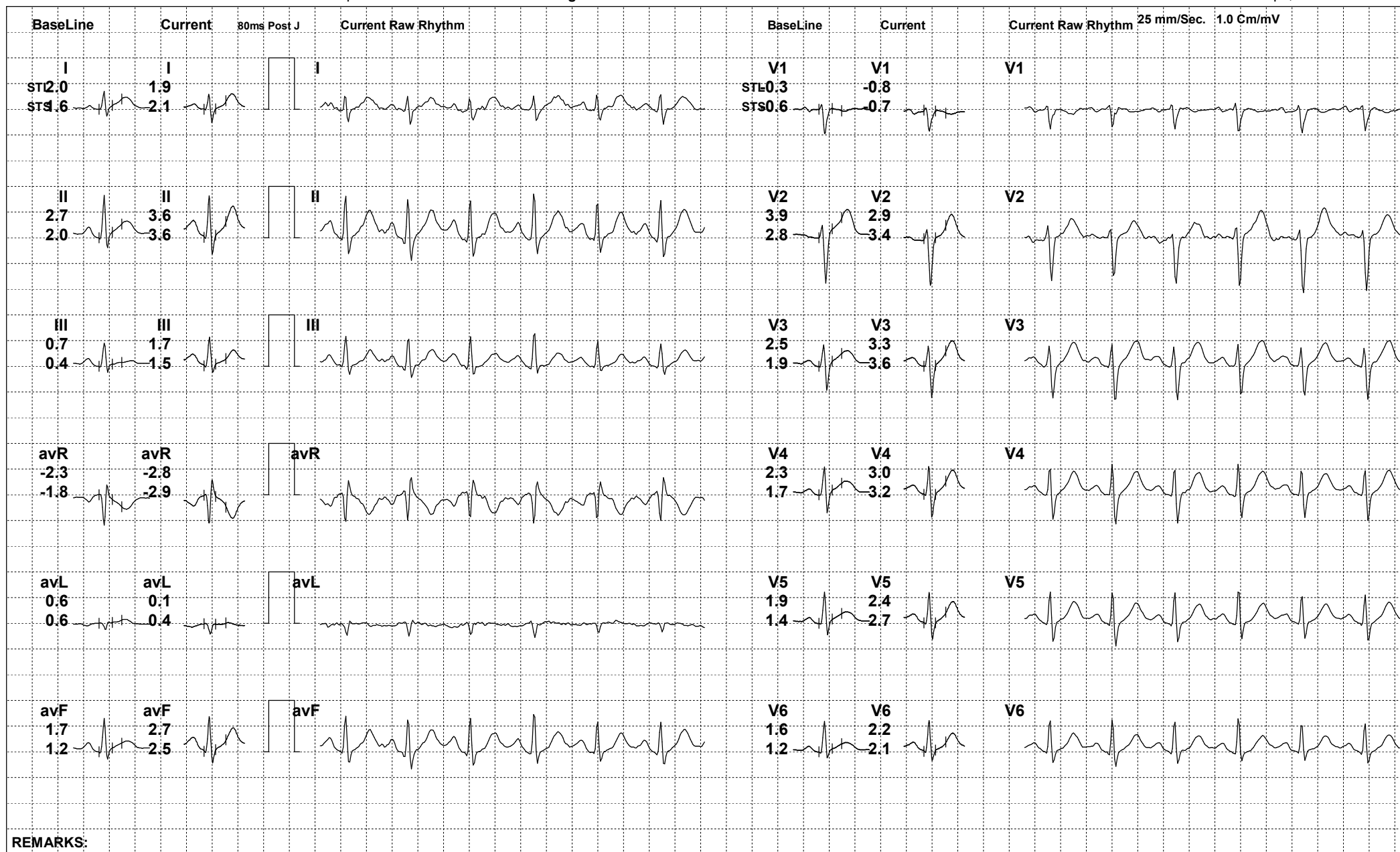

REMARKS:



246 (674521) / PRAMOD YADAV / 34 Yrs / M

Date: 28-Oct-2023 01:47:01 PM METS: 1.0/ 120 bpm 64% of THR BP: 138/88 mmHg Raw ECG/ BLC On/ Notch On/ HF 0.05 Hz/LF 100 Hz

ExTime: 07:39 0.0 mph, 0.0%

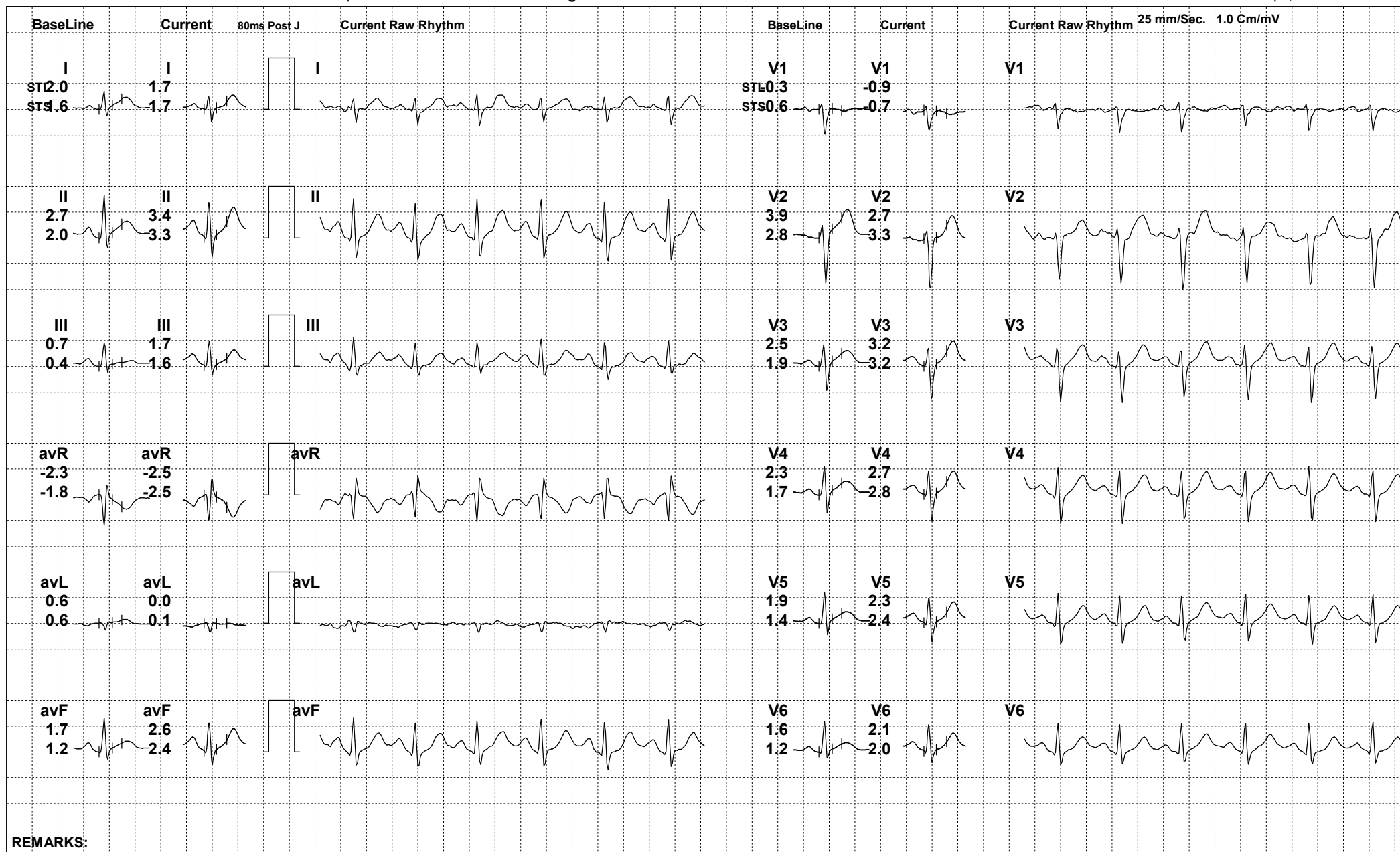

REMARKS:



246 (674521) / PRAMOD YADAV / 34 Yrs / M

Date: 28-Oct-2023 01:47:01 PM

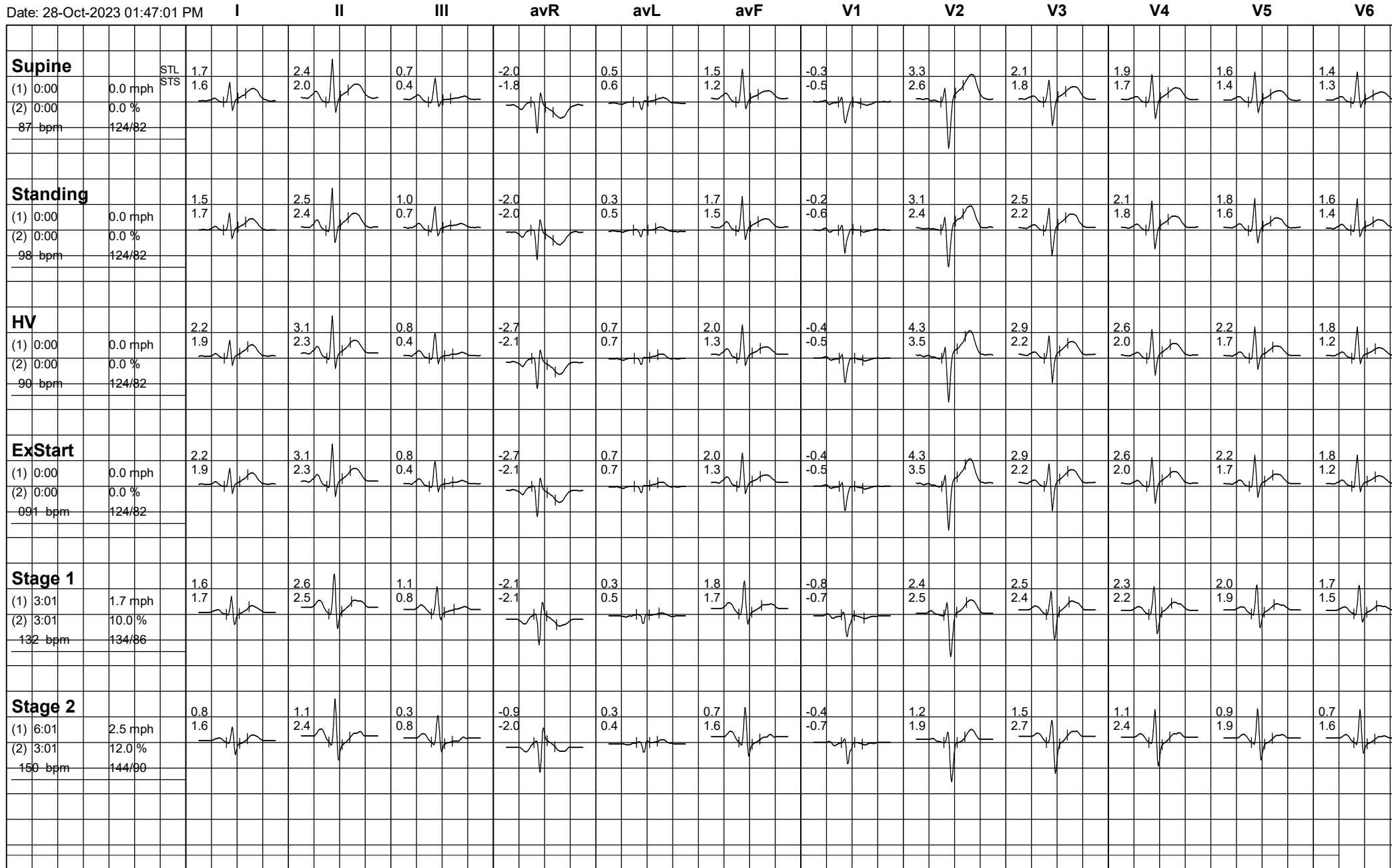



246 (674521) / PRAMOD YADAV / 34 Yrs / M

Date: 28-Oct-2023 01:47:01 PM

