

सत्यमेव जयते

भारत सरकार  
GOVERNMENT OF INDIA



कनिष्का दीक्षित  
Kanishka Dixit

जन्म वर्ष / Year of Birth : 1990  
महिला / Female

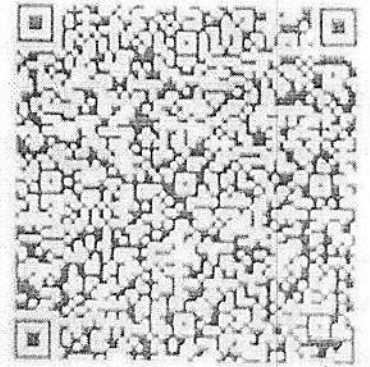

*Kanishka*

5401 5400 7963

आधार — आम आदमी का अधिकार



# Aravali Hospital

332, Ambamata Scheme, Udaipur - 313 004  
T: 91 294 2430222, 2431222  
email : aravalihospital@yahoo.com



गुणवत्ता पूर्ण चिकित्सा सेवाओं के लिये  
भारत सरकार की  
क्वालिटी काउंसिल ऑफ इण्डिया (QCI-NABH)  
द्वारा प्रमाणित

Name Ms. KANISHKA DIXIT

Visit Date & Time 18/04/2023 09:22:15

PATIENT ID 1123978

Age 33 Yrs Sex Female

Sample Accepted : 18/04/2023 14:08:54

Test Authenticated at : 18/04/2023 16:49:07

Ref. By

Test Name	Value	Status	Unit	Biological Ref Interval
<b>HAEMOGLOBIN (HB)</b>	11.5		gm %	11.0 - 16.0
RBC Count	3.56		X10 <sup>6</sup> /UL	3.50 - 5.50
PCV	36.0		%	36.0 - 48.0
MEAN CORP. VOLUME (MCV)	94.4		fL	80.0 - 99.0
MEAN CORP. HB (MCH)	32.0		pg	27.0 - 32.0
MEAN CORP. HB CON. (MCHC)	34.1		g/dL	32.0 - 36.0
RDW-CV	13.2		%	11.0 - 16.0
RDW-SD	48.3		fl	35.0 - 56.0
<b>TLC Count</b>	4.79		/cmm	4.00 - 11.00
<b>Differential Leucocyte Count (DLC)</b>				
POLYMORPH	65		%	45 - 75
LYMPHOCYTE	27		%	20 - 45
EOSINOPHIL	03		%	01 - 06
MONOCYTE	05		%	01 - 10
BASOPHIL	00		%	00 - 01
<b>TOTAL PLATELET COUNT</b>	<b>149</b>	L	x10 <sup>3</sup> /uL	150 - 450
MPV	<b>13.4</b>	H		7.4 - 10.4
PDW	<b>17.5</b>	H	%	10.0 - 17.0
PCT	0.2		%	0.1 - 0.3
P-LCR	<b>52.2</b>	H	%	11.0 - 45.0
P-LCC	78.0			30.0 - 90.0
ESR	<b>46</b>	H	mm/1st hr.	0 - 20

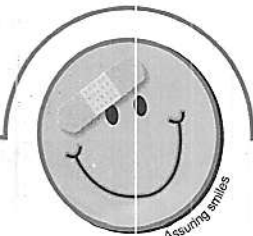

DR. NARENDRA MOGRA  
RMC NO5394

Helpline : 9352 108 108

www.aravalihospital.in



# Aravali Hospital

332, Ambamata Scheme, Udaipur - 313 004  
T: 91 294 2430222, 2431222  
email : aravalihospital@yahoo.com



गुणवत्ता पूर्ण चिकित्सा सेवाओं के लिये  
भारत सरकार की  
क्वालिटी काउंसिल ऑफ इण्डिया (QCI-NABH)  
द्वारा प्रमाणित

Name Ms. KANISHKA DIXIT	Visit Date & Time 18/04/2023 09:22:15	PATIENT ID 1123978
Age 33 Yrs Sex Female	Sample Accepted : 18/04/2023 14:08:54	Ref. By
	Test Authenticated at : 18/04/2023 16:49:07	

Test Name	Value	Status	Unit	Biological Ref Interval
-----------	-------	--------	------	-------------------------

## LIPID PROFILE

CHOLESTEROL TOTAL	177.00		mg/dl	<200.00
TRIGLYCERIDES	173.45		mg/dl	0.00 - 200.00
HDL CHOLESTEROL	55.91		mg/dl	30.00 - 65.00
LDL CHOLESTROL	86.00		mg/dl	35.00 - 100.00
VLDL CHOLESTEROL	35.00		mg/dl	12.00 - 35.00
CHOLESTEROL TOTAL / HDL RATIO	3.17			0.00 - 4.90
CHOLESTEROL LDL / HDL RATIO	1.54			0.00 - 5.00



  
**DR. NARENDRA MOGRA**  
RMC NO5394

Helpline : 9352 108 108

www.aravalihospital.in



# Aravali Hospital

332, Ambamata Scheme, Udaipur - 313 004  
T: 91 294 2430222, 2431222  
email : aravalihospital@yahoo.com



गुणवत्ता पूर्ण चिकित्सा सेवाओं के लिये  
भारत सरकार की  
क्वालिटी काउंसिल ऑफ इण्डिया (QCI-NABH)  
द्वारा प्रमाणित

Name Ms. KANISHKA DIXIT

Visit Date & Time 18/04/2023 09:22:15

PATIENT ID 1123978

Age 33 Yrs Sex Female

Sample Accepted : 18/04/2023 14:08:54

Test Authenticated at : 18/04/2023 16:49:07

Ref. By

Test Name

Value

Status

Unit

Biological Ref Interval

## LIVER FUNCTION TEST (LFT)

BILIRUBIN-TOTAL	0.49		mg/dl	0.20 - 1.20
BILIRUBIN-DIRECT	0.21		mg/dl	0.00 - 0.25
BILIRUBIN-INDIRECT	0.28		mg/dl	0.10 - 0.40
SGOT-AST	30.40		U/L	0.00 - 35.00
SGPT-ALT	<b>76.98</b>	H	U/L	0.00 - 45.00
ALKALINE PHOSPHATASE	<b>130.00</b>	H	IU/L	35.00 - 129.00
PROTIEN-TOTAL	6.93		gm/dl	6.00 - 8.50
ALBUMIN	4.17		gm/dl	3.50 - 5.20
GLOBULIN	2.76		gm/dl	2.50 - 4.00
A:G RATIO	1.51			1.10 - 2.20

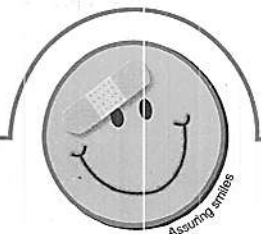

DR. NARENDRA MOGRA  
RMC NO5394

Helpline : 9352 108 108

www.aravalihospital.in



# Aravali Hospital

332, Ambamata Scheme, Udaipur - 313 004

T: 91 294 2430222, 2431222

email : aravalihospital@yahoo.com



गुणवत्ता पूर्ण चिकित्सा सेवाओं के लिये  
भारत सरकार की  
क्वालिटी काउंसिल ऑफ इण्डिया (QCI-NABH)  
द्वारा प्रमाणित

Name Ms. KANISHKA DIXIT

Visit Date & Time 18/04/2023 09:22:15

PATIENT ID 1123978

Age 33 Yrs Sex Female

Sample Accepted : 18/04/2023 14:08:54

Test Authenticated at : 18/04/2023 16:49:07

Ref. By



## BIOCHEMISTRY

Test Name	Value	Status	Unit	Biological Ref Interval
BLOOD SUGAR (FASTING)	98.4		mg/dl	60.0 - 110.0
BLOOD SUGAR (PP)	112.0		mg/dl	110.0 - 140.0
URIC ACID	4.78		mg/dl	2.60 - 7.20
BUN	9.80		mg/dl	7.00 - 22.00
GAMMA GT	42.0		U/L	10.0 - 47.0

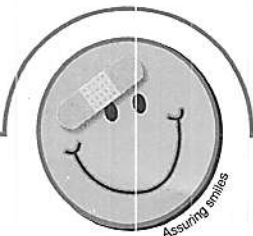

DR. NARENDRA MOGRA  
RMC NO5394

Helpline : 9352 108 108

www.aravalihospital.in



# Aravali Hospital

332, Ambamata Scheme, Udaipur - 313 004

T: 91 294 2430222, 2431222

email : aravalihospital@yahoo.com



गुणवत्ता पूर्ण चिकित्सा सेवाओं के लिये  
भारत सरकार की  
क्वालिटी काउंसिल ऑफ इण्डिया (QCI-NABH)  
द्वारा प्रमाणित

Name Ms. KANISHKA DIXIT

Visit Date & Time 18/04/2023 09:22:15

PATIENT ID 1123978

Age 33 Yrs Sex Female

Sample Accepted : 18/04/2023 14:08:54

Test Authenticated at : 18/04/2023 16:49:07

Ref. By



## BIOCHEMISTRY

Test Name	Value	Status	Unit	Biological Ref Interval
-----------	-------	--------	------	-------------------------

HBA1C

5.73

%

Non Diabetic <6.0 %  
Excellent control 6 -7 %  
Good Control 7 -8 %  
Fair Control 8 -9 %  
Poor Control >9 %

Average Blood Glucose (mg/dl)	Glycosalated Hemoglobin (% A1 C)
360	14
330	13
300	12
240	11
240	10
210	9
180	8
150	7
120	6
90	5

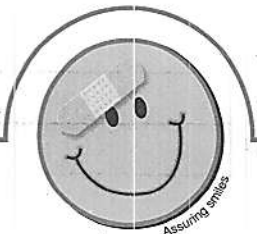

DR. NARENDRA MOGRA  
RMC NO5394

Helpline : 9352 108 108

www.aravalihospital.in



# Aravali Hospital

332, Ambamata Scheme, Udaipur - 313 004

T: 91 294 2430222, 2431222

email : aravalihospital@yahoo.com



गुणवत्ता पूर्ण चिकित्सा सेवाओं के लिये  
भारत सरकार की  
क्वालिटी काउंसिल ऑफ इण्डिया (QCI-NABH)  
द्वारा प्रमाणित

Name Ms. KANISHKA DIXIT

Visit Date & Time 18/04/2023 09:22:15

PATIENT ID 1123978

Age 33 Yrs Sex Female

Sample Accepted : 18/04/2023 14:08:54

Test Authenticated at : 18/04/2023 16:49:07

Ref. By



## IMMUNOLOGY

Test Name	Value	Status	Unit	Biological Ref Interval
T3	1.02		ng/ml	0.87 - 1.78
T4	9.64		ug/dl	4.82 - 15.65
TSH	2.344		micro U/ml	0.340 - 5.600

TSH levels may be affected by acute illness and drugs like dopamine and gluco corticoids.

Low or undetectable TSH is suggestive of Grave's disease

TSH between 5.5 to 15.0 with normal T3,T4 indicates impaired thyroid hormone or subclinical hypothyroidism or normal T3,T4 with slightly low TSH suggests subclinical hyperthyroidism

TSH suppression does not reflect severity of hyperthyroidism therefore, measurement of FT3,FT4 is important.

Free T3 is first hormone to increase in early hyperthyroidism.

Only TSH level can prove to be misleading in patients on treatment.

Therefore Free T3, Free T4 along with TSH should be checked.

During pregnancy clinically T3T4 can be high and TSH can be slightly low.

DR. NARENDRA MOGRA  
RMC NO5394

Helpline : 9352 108 108

www.aravalihospital.in

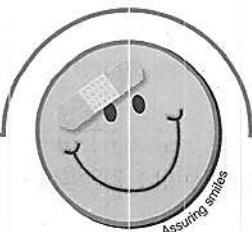



# Aravali Hospital

332, Ambamata Scheme, Udaipur - 313 004

T: 91 294 2430222, 2431222

email : aravalihospital@yahoo.com



गुणवत्ता पूर्ण चिकित्सा सेवाओं के लिये  
भारत सरकार की  
क्वालिटी काउंसिल ऑफ इण्डिया (QCI-NABH)  
द्वारा प्रमाणित

Name Ms. KANISHKA DIXIT	Visit Date & Time 18/04/2023 09:22:15	PATIENT ID 1123978
Age 33 Yrs Sex Female	Sample Accepted : 18/04/2023 14:08:54	Ref. By
	Test Authenticated at : 18/04/2023 16:49:07	



## CLINICAL PATHOLOGY

Test Name	Value	Status	Unit	Biological Ref Interval
-----------	-------	--------	------	-------------------------

### URINE EXAMINATION PHYSICAL EXAMINATION

QUANTITY	20
COLOUR	PALE YELLOW
SPECIFIC GRAVITY	QNS
APPEARANCE	HAZY
DEPOSITS	NIL
PH	ACIDIC

### CHEMICAL EXAMINATION

ALBUMIN	TRACE
SUGAR	NIL

### MICROSCOPY EXAMINATION

EPITHELIAL CELLS	10-15	/HPF
PUS CELLS	5-6	/HPF
RBC'S	NIL	/HPF
CASTS	ABSENT	
CRYSTALS	ABSENT	
BACTERIA	++	
YEAST CELLS	NIL	
TRICHOMONAS VAGINALIS	NIL	
SPERMATOOZOA	NIL	
OTHERS	NIL	

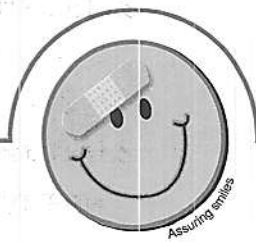

**DR. NARENDRA MOGRA** \* End of Report \*\*\*  
RMC NO5394  
**DR. HUSSAIN ALI RANGWALA** Helpline : 9352 108 108





# Aravali Hospital

332, Ambamata Scheme, Udaipur - 313 004

T: 91 294 2430222, 2431222

email : aravalihospital@yahoo.com



गुणवत्ता पूर्ण चिकित्सा सेवाओं के लिये  
भारत सरकार की  
क्वालिटी काउंसिल ऑफ इण्डिया (QCI-NABH)  
द्वारा प्रमाणित

## LABORATORY REPORT

Name : Mrs. KANISHKA DIXIT	Sex/Age : Female/ 33 Years	H.ID :	Case ID : 30401502873
Ref By :	Dis.Loc. :		Pt ID :
Bill. Loc. : Aravali pathlabs Udaipur			Pt. Loc. :
Registration Date & Time : 18-Apr-2023 14:32	Sample Type : Slide		Ph # :
Sample Date & Time : 18-Apr-2023 14:32	Sample Coll. By :		Ref Id : 1123978
Report Date & Time : 18-Apr-2023 16:10	Acc. Remarks :		Ref Id2 :

### Cytopathology Report

#### Specimen :

Pap smear for cytology (conventional)

#### Clinical Data :

NA

#### Macroscopic Examination :

Received 1 unstained smears.

#### Microscopic Examination :

See below in diagnosis

#### Impression :

The Bethesda System (TBS 2014)

Specimen type: Conventional Pap smear.

Specimen adequacy: Satisfactory for evaluation

Transformation zone elements: Not present

Infection associated changes: Trichomonas or Monilia are not seen.

Reactive cellular changes: Nil

Epithelial cell abnormality: Nil

Other cells: Nil

Interpretation/result: Negative for intraepithelial lesion or malignancy.

Pap test is a screening test for cervical cancer with inherent false negative results.

----- End Of Report -----

Grossing By :

# For test performed on specimens received or collected from non-NSRL locations, it is presumed that the specimen belongs to the patient named or identified as labeled on the container/test request and such verification has been carried out at the point generation of the said specimen by the sender. NSRL will be responsible Only for the analytical part of test carried out. All other responsibility will be of referring Laboratory.

Page 1 of 2

Dr Khyati Shah  
MD Pathology.

Helpline : 9352 10100 Printed On : 18-Apr-2023 16:14

www.aravalihospital.in



# Aravali Hospital

332, Ambamata Scheme, Udaipur - 313 004

T: 91 294 2430222, 2431222

email : aravalihospital@yahoo.com



गुणवत्ता पूर्ण चिकित्सा सेवाओं के लिये  
भारत सरकार की  
क्वालिटी काउंसिल ऑफ इण्डिया (QCI-NABH)  
द्वारा प्रमाणित

## LABORATORY REPORT

PEH-2018-0000

Name : Mrs. KANISHKA DIXIT	Sex/Age : Female/ 33 Years	H.ID :	Case ID : 30401502873
Ref By :	Dis. Loc. :		Pt ID :
Bill. Loc. : Aravali pathlabs Udaipur			Pt. Loc. :
Registration Date & Time : 18-Apr-2023 14:32	Sample Type : Slide		Ph # :
Sample Date & Time : 18-Apr-2023 14:32	Sample Coll. By :		Ref Id : 1123978
Report Date & Time : 18-Apr-2023 16:10	Acc. Remarks :		Ref Id2 :

Grossing By :

# For test performed on specimens received or collected from non-NSRL locations, it is presumed that the specimen belongs to the patient named or identified as labeled on the container/test request and such verification has been carried out at the point generation of the said specimen by the sender. NSRL will be responsible Only for the analytical part of test carried out. All other responsibility will be of referring Laboratory.

Page 2 of 2

Dr Khyati Shah  
MD Pathology.

Helpline : 9352 100100 On : 18-Apr-2023 16:14

www.aravalihospital.in

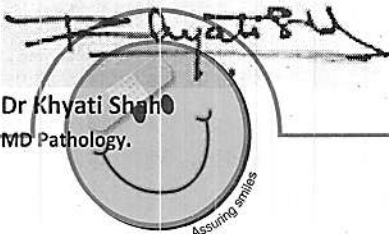

Rate 94 . Age not entered, assumed to be 50 years old for purpose of ECG interpretation  
 PR 147 . Sinus rhythm.....normal P axis, V-rate 50- 99  
 QRSd 78 . Low voltage, precordial leads.....precordial leads <1.0mV  
 QTc 328  
 QTc 411

--AXIS--  
 P 51  
 QRS 0  
 T 24

12 Lead; standard Placement

- OTHERWISE NORMAL ECG -

Unconfirmed Diagnosis

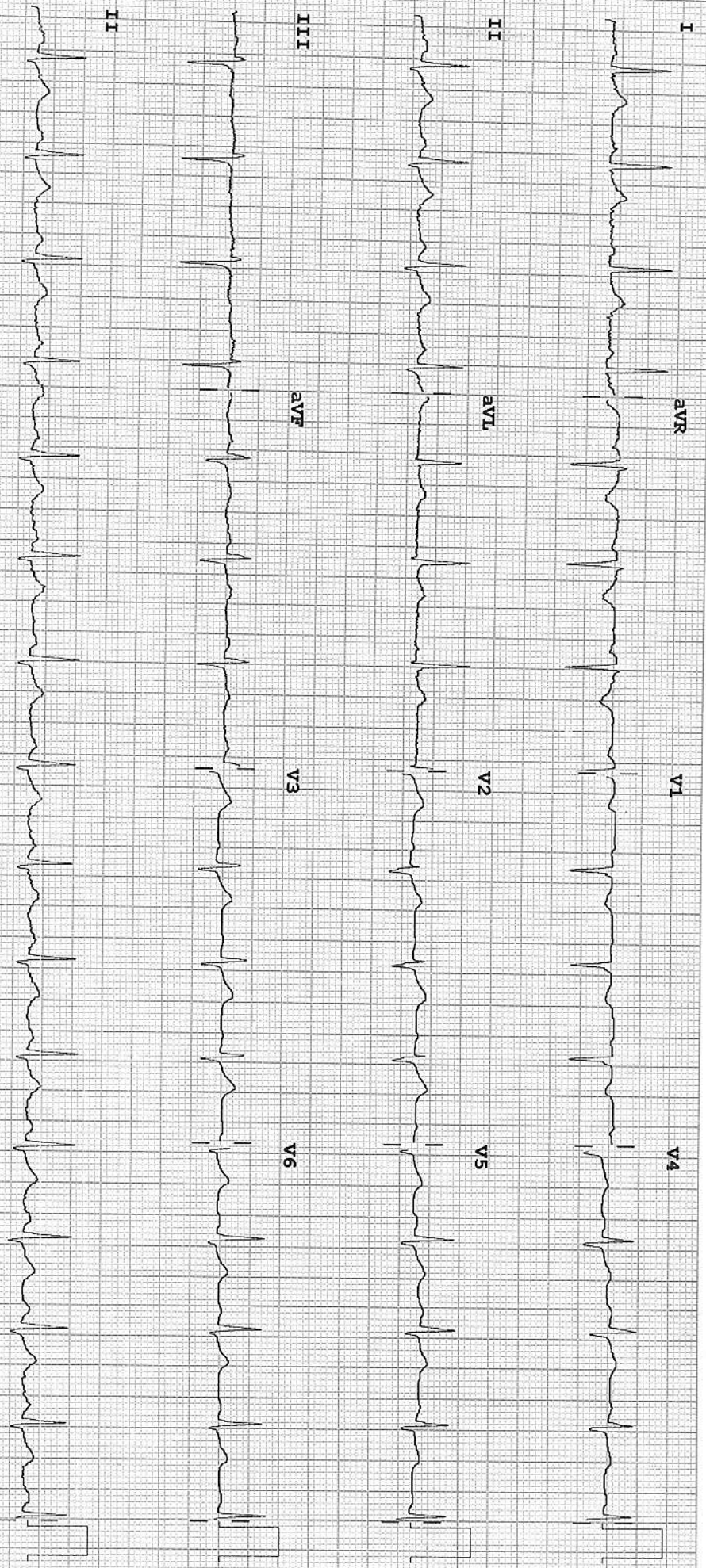

Device:

Speed: 25 mm/sec

Limb: 10 mm/mV

Chest: 10.0 mm/mV

F 60~ 0.15-100 Hz

100B CL

P?

306 / KANISHKA DIXIT / 33 Yrs / F / 0 Cms / 0 Kg Date: 18-Apr-2023

NonCardiacPain Angina /Non-Hypercholestromia/Non-Diabetic/Negative Estrogen/Non-Athlete

Stage	Time	Duration	Speed(mph)	Elevation	METS	Rate	%THR	BP	RPP	PVC	Comments
Supine	00:10	0:10	00.0	00.0	01.0	089	48%	115/80	102	00	
Standing	01:07	0:57	00.0	00.0	01.0	092	49%	115/80	105	00	
HV	01:41	0:34	00.0	00.0	01.0	099	53%	115/80	113	00	
ExStart	01:49	0:08	00.0	00.0	01.0	099	53%	115/80	113	00	
BRUCE Stage 1	04:49	3:00	01.7	10.0	04.7	124	66%	125/85	155	00	
BRUCE Stage 2	07:49	3:00	02.5	12.0	07.1	144	77%	135/90	194	00	
PeakEx	09:42	1:53	03.4	14.0	09.1	159	85%	145/90	230	00	
Recovery	10:42	1:00	00.0	00.0	01.1	128	68%	145/90	185	00	
Recovery	11:42	2:00	00.0	00.0	01.0	094	50%	145/90	136	00	
Recovery	12:42	3:00	00.0	00.0	01.0	097	52%	130/80	126	00	
Recovery	13:42	4:00	00.0	00.0	01.0	089	48%	130/80	115	00	
Recovery	13:49	4:08	00.0	00.0	01.0	089	48%	130/80	115	00	

**FINDINGS :**

Exercise Time : 07:53  
 Max HR Attained : 159 bpm 85% of Target 187  
 Max BP Attained : 145/90  
 Max Workload Attained : 9.1 Good response to induced stress  
 Test Objective : RULED OUT IHD  
 History : None  
 Test End Reasons : Test Complete, Test Complete

**REPORT :**

*Stress test is negative for exercise induced ischemia*

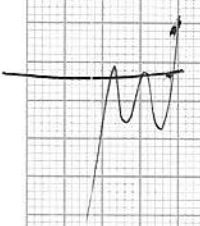



306 / KANISHKA DIXIT / 33 Yrs / F / 0 Cms / 0 Kg / HR : 89

Date: 18-Apr-2023 09:41:40 AM  
4X 80 ms Post J

METS: 1.0/ 89 bpm 48% of THR BP: 115/80 mmHg

Combined Medians/ BLC On/ Notch On/ HF 0.05 Hz/LF 35 Hz

EXTime: 00:00 0.0 mph 0.0%  
25 mm/Sec. 1.0 Cm/mV

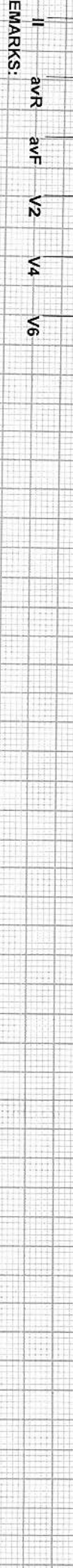
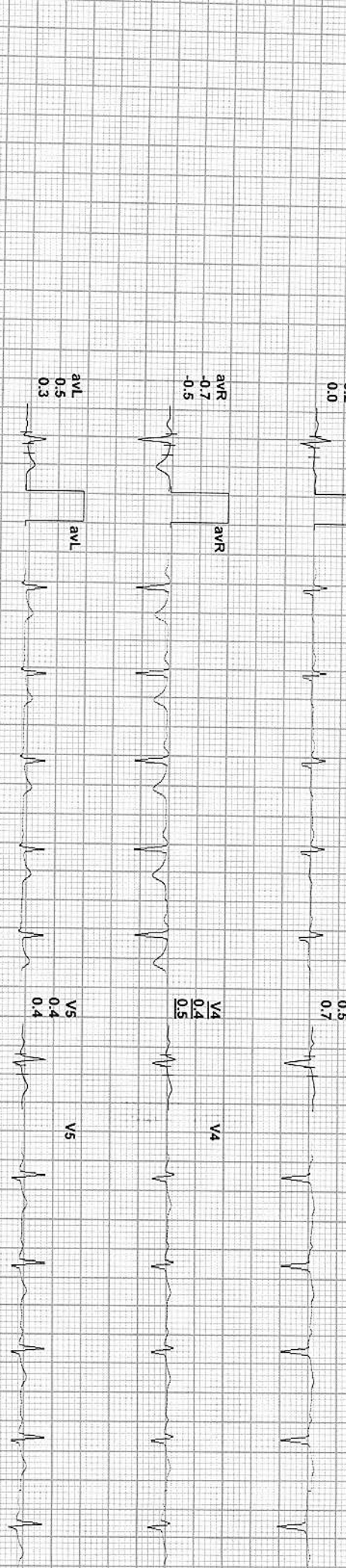
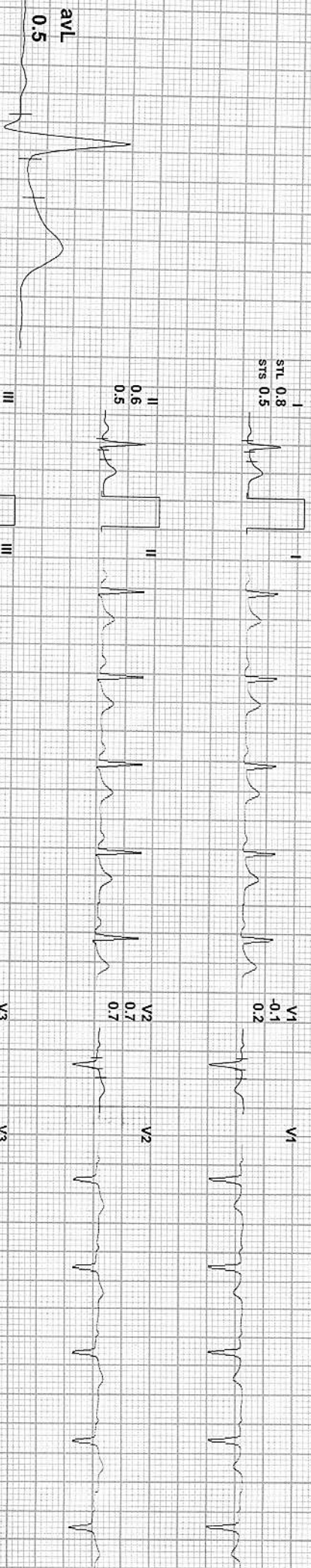

REMARKS:  
(ADX\_GEM216201125)(R)Allengers



306 / KANISHKA DIXIT / 33 Yrs / F / 0 Cms / 0 Kg / HR : 92

Date: 18-Apr-2023 09:41:40 AM  
4X 80 ms Post J

METS: 1.0/ 92 bpm 49% of THR BP: 115/80 mmHg  
Combined Medians/ BLC On/ Notch On/ HF 0.05 HzLF 35 Hz

EXTime: 00:00 0.0 mph, 0.0%  
25 mm/Sec. 1.0 Cm/mV

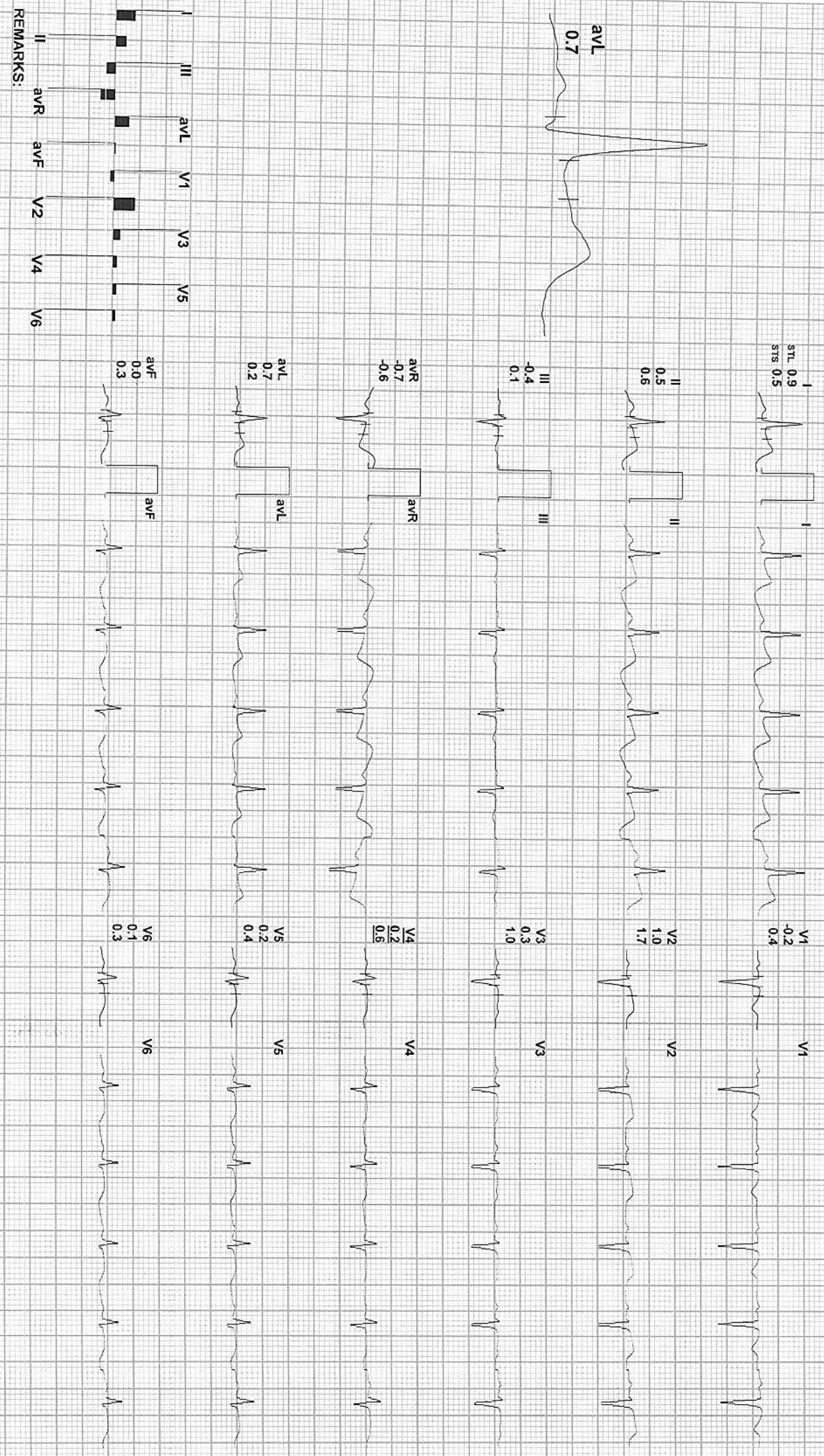

REMARKS:



306 / KANISHKA DIXIT / 33 Yrs / F / 0 Cms / 0 Kg / HR : 99

Date: 18-Apr-2023 09:41:40 AM  
4X 80 ms Post J

METS: 1.0/ 99 bpm 53% of THR BP: 115/80 mmHg  
Combined Medians/ BLC On/ Notch On/ HF 0.05 Hz/LF 35 Hz

EXTime: 00:00 0.0 mph, 0.0%  
25 mm/Sec. 1.0 Cm/mV

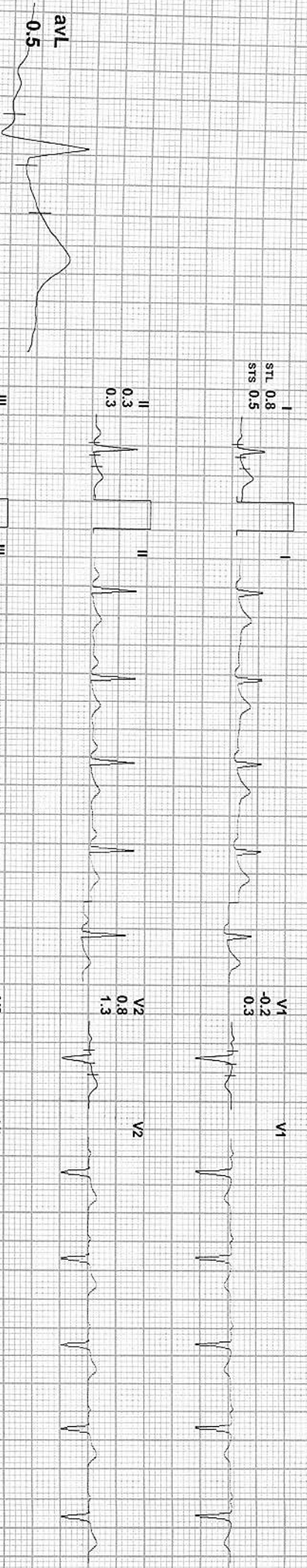

I  
STL 0.8  
STS 0.5

II  
0.3  
0.3

III  
-0.4  
-0.2

aVR  
-0.5  
-0.4

aVL  
0.5  
0.2

aVF  
-0.1  
0.1

V1  
-0.2  
0.3

V2  
0.8  
1.3

V3  
0.4  
0.8

V4  
0.3  
0.5

V5  
0.2  
0.3

V6  
0.1  
0.2

REMARKS:  
II  
aVR  
aVF  
V1  
V2  
V3  
V4  
V5  
V6



306 / KANISHKA DIXIT / 33 Yrs / F / 10 Cms / 0 Kg / HR : 99

Date: 18-Apr-2023 09:41:40 AM METS: 1.0/ 99 bpm 53% of THR BP: 115/80 mmHg Combined Medians/ BLC On/ Notch On/ HF 0.05 Hz/LF 35 Hz

EXTime: 00:00 0.0 mph, 0.0%  
25 mm/Sec. 1.0 Cm/mV

4X 80 mS Post J

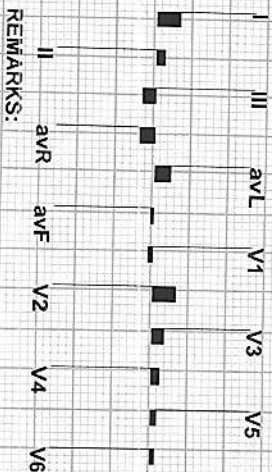
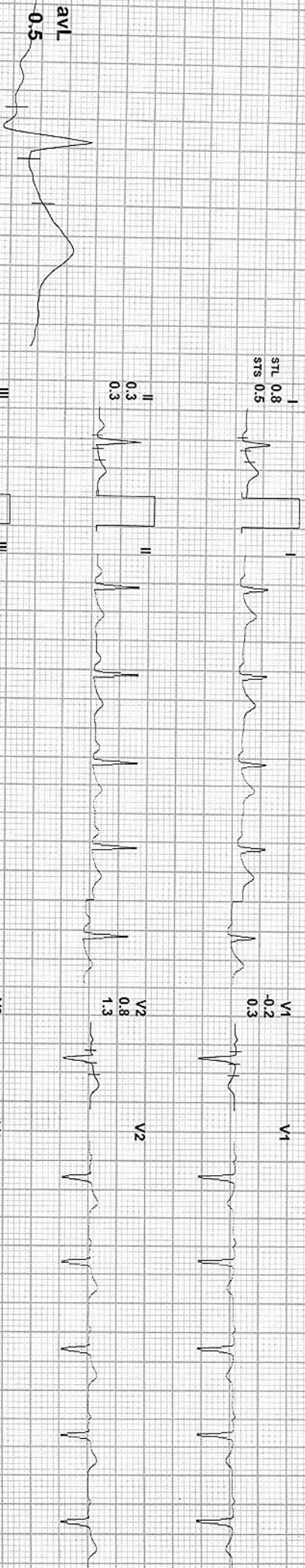

REMARKS:





306 / KANISHKA DIXIT / 33 Yrs / F / 0 Cms / 0 Kg / HR : 124

Date: 18-Apr-2023 09:41:40 AM  
4X 80 ms Post J

METS: 4.7 / 124 bpm 66% of THR BP: 125/85 mmHg  
Combined Medians/ BLC On/ Notch On/ HF 0.05 HZ/LF 35 Hz

EXTime: 03:00 1.7 mph 10.0%  
25 mm/Sec. 1.0 Cm/mV

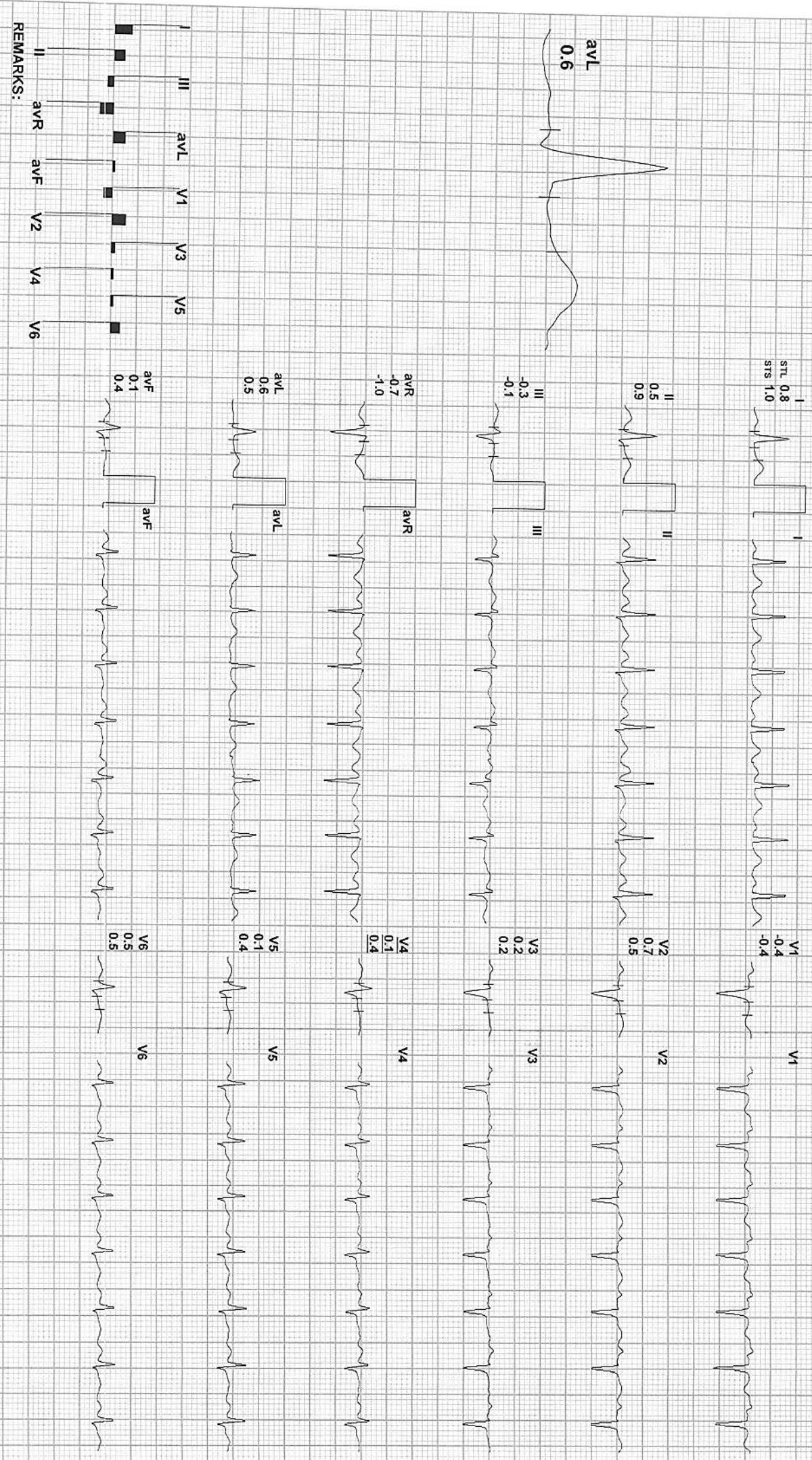

REMARKS:



306 / KANISHKA DIXIT / 33 Yrs / F / 0 Cms / 0 Kg / HR : 144

Date: 18-Apr-2023 09:41:40 AM  
4X 60 mS Post J

METS: 7.1 / 144 bpm 77% of THR BP: 135/90 mmHg  
Combined Medians/ BLC On/ Notch On/ HF 0.05 HZ/LF 35 Hz

EXTime: 06:00 2.5 mph, 12.0%  
25 mm/Sec. 1.0 Cm/mV

STL 0.4  
STS 1.1

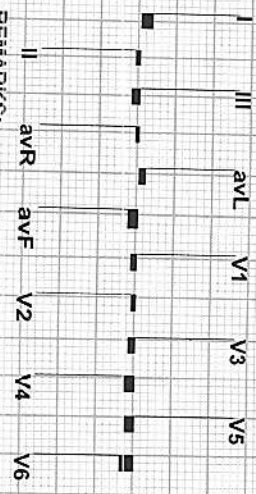

REMARKS:



Date: 18-Apr-2023 09:41:40 AM METS: 9.1 / 159 bpm 85% of THR BP: 145/90 mmHg Combined Medians/ BLC On/ Notch On/ HF 0.05 HZ/LF 35 Hz

EXTime: 07:53 3.4 mph, 14.0%  
25 mm/Sec. 1.0 Cm/mV

4X

60 mS Post J

avL 1.6



STL -0.3  
STS 1.6



II -1.4  
0.2



III 0.1  
-2.6

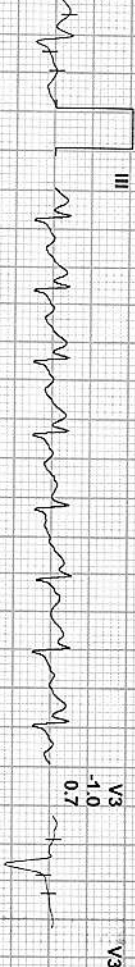

avR 0.9  
-0.9



avL 1.6  
1.5



avF -1.3  
-0.5



V6 -1.6  
-0.8



REMARKS:  
II avR avF V1 V2 V3 V4 V5 V6



306 / KANISHKA DIXIT / 33 Yrs / F / 0 Cms / 0 Kg / HR : 128

Date: 18-Apr-2023 09:41:40 AM  
4X 80 ms Post J

METS: 1.1 / 128 bpm 68% of THR BP: 145/90 mmHg  
Combined Medians/ BLC On/ Notch On/ HF 0.05 HZ/LF 35 Hz

EXTIME: 07:53 0.0 mph, 0.0%  
25 mm/Sec. 1.0 Cm/mV

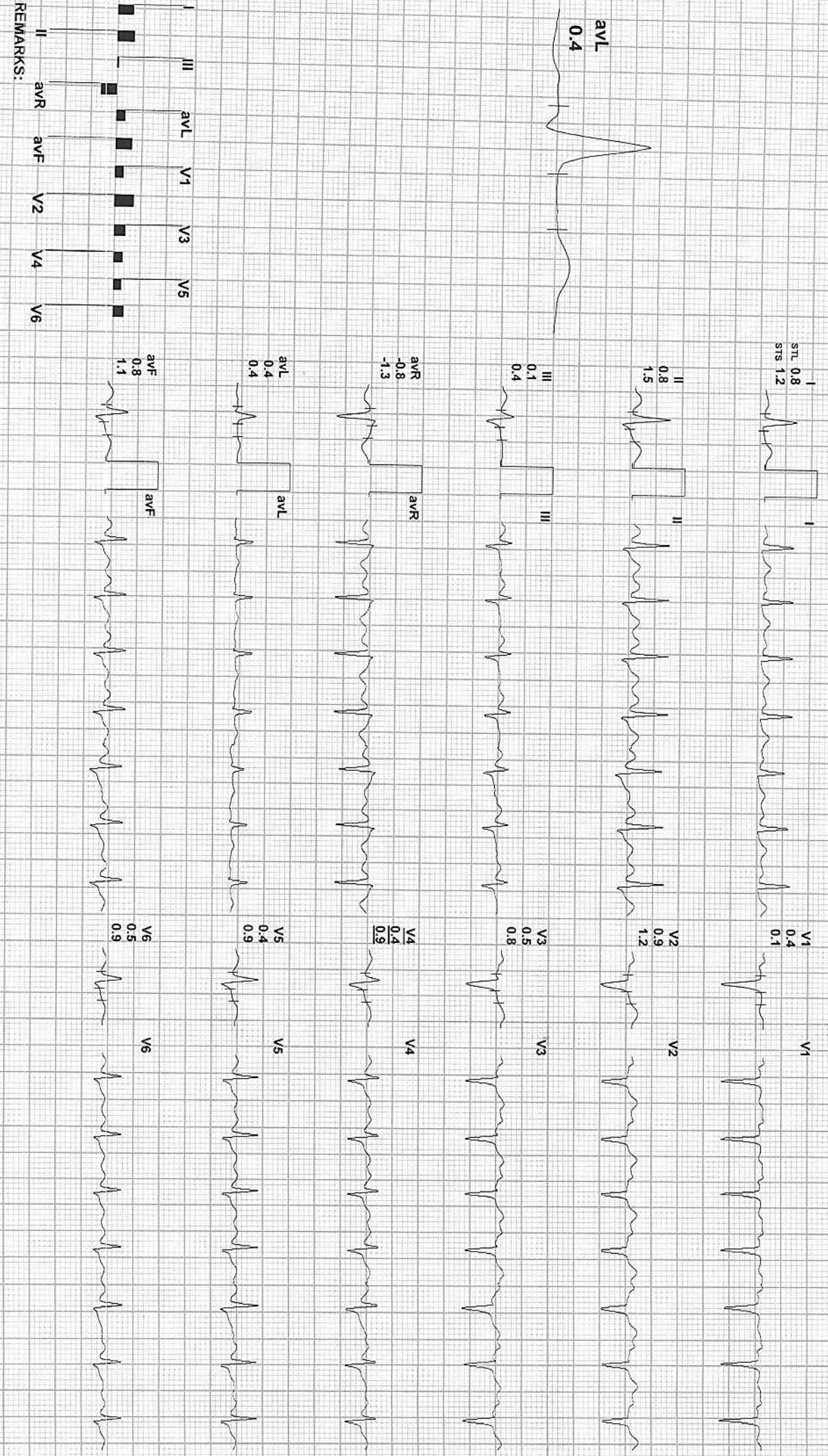

REMARKS:



306 / KANISHKA DIXIT / 33 Yrs / F / 0 Cms / 0 Kg / HR : 94

Date: 18-Apr-2023 09:41:40 AM METS: 1.0/ 94 bpm 50% of THR BP: 145/90 mmHg Combined Medians/ BLC On/ Notch On/ HF 0.05 HzL/F 35 Hz

EXTime: 07:53 0.0 mph, 0.0%  
25 mm/Sec. 1.0 Cm/mV

4X 80 mS Post J

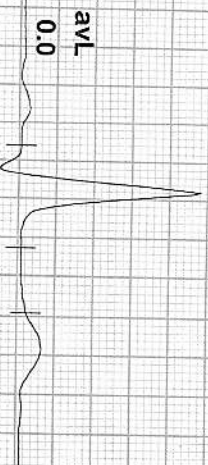

STL 0.0  
STS 0.5

II 0.1  
0.9

III 0.1  
0.3

aVR -0.1  
-0.7

aVL 0.0  
0.1

aVF 0.1  
0.6

V1 -0.3  
-0.5

V2 0.2  
0.2

V3 -0.1  
-0.1

V4 -0.3  
0.1

V5 -0.2  
0.3

V6 0.0  
0.5

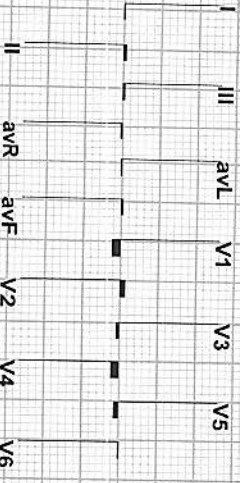

REMARKS:



306 / KANISHKA DIXIT / 33 Yrs / F / 10 Cms / 0 Kg / HR : 97

Date: 18-Apr-2023 09:41:40 AM METS: 1.0/ 97 bpm 52% of THR BP: 130/80 mmHg Combined Medians/ BLC On/ Notch On/ HF 0.05 Hz/LF 35 Hz

EXTime: 07:53 0.0 mph, 0.0% 25 mm/Sec. 1.0 Cm/mV

4X 80 ms Post J

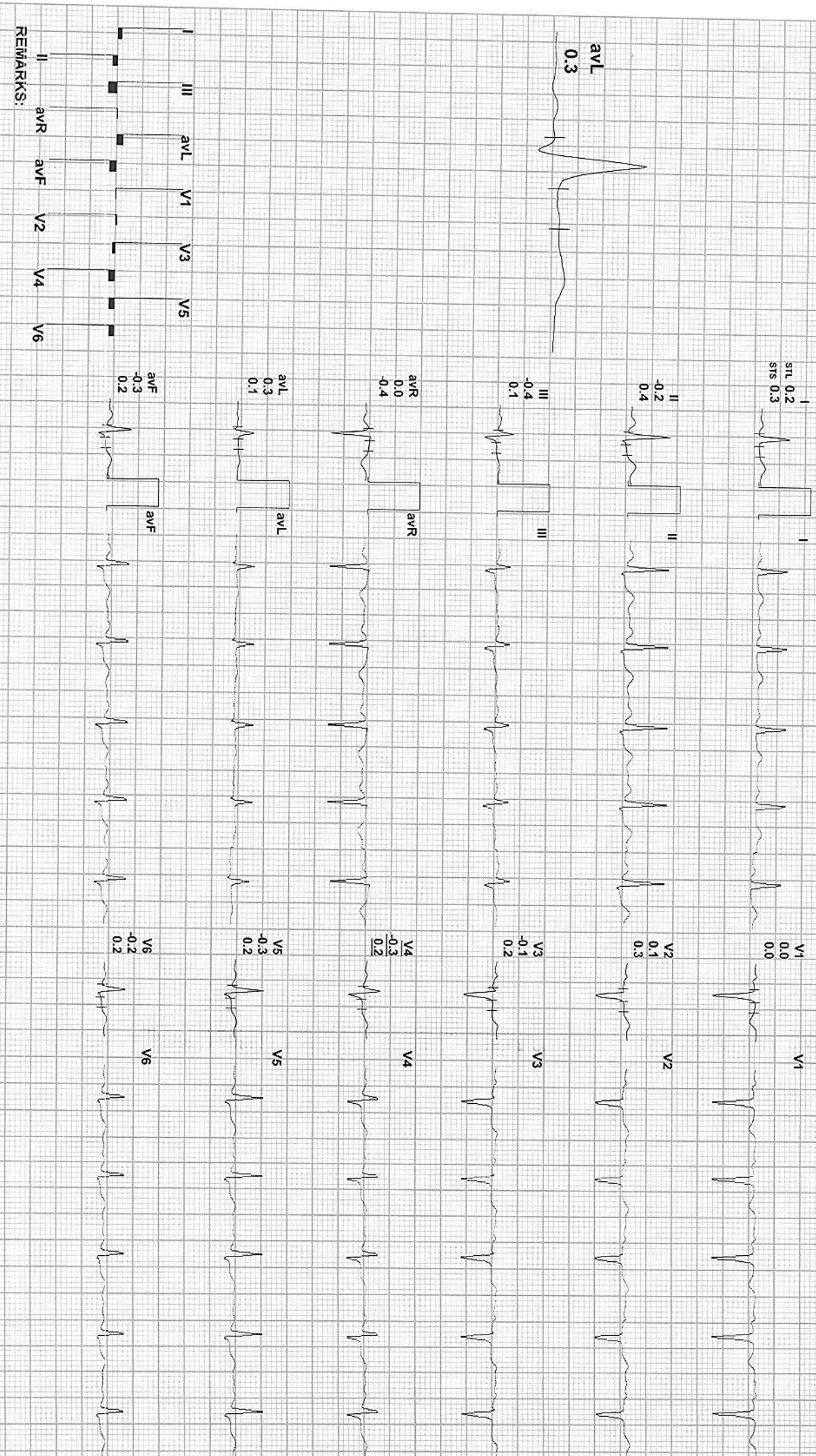

REMARKS:



306 / KANISHKA DIXIT / 33 Yrs / F / 0 Cms / 0 Kg / HR : 89

Date: 18-Apr-2023 09:41:40 AM METS: 1.0/ 89 bpm 48% of THR BP: 130/80 mmHg Combined Medians/ BLC On/ Natch On/ HF 0.05 HZ/LF 35 HZ  
4X 80 ms Post J EXTIme: 07:53 0.0 mph, 0.0%  
25 mm/Sec. 1.0 Cm/mV

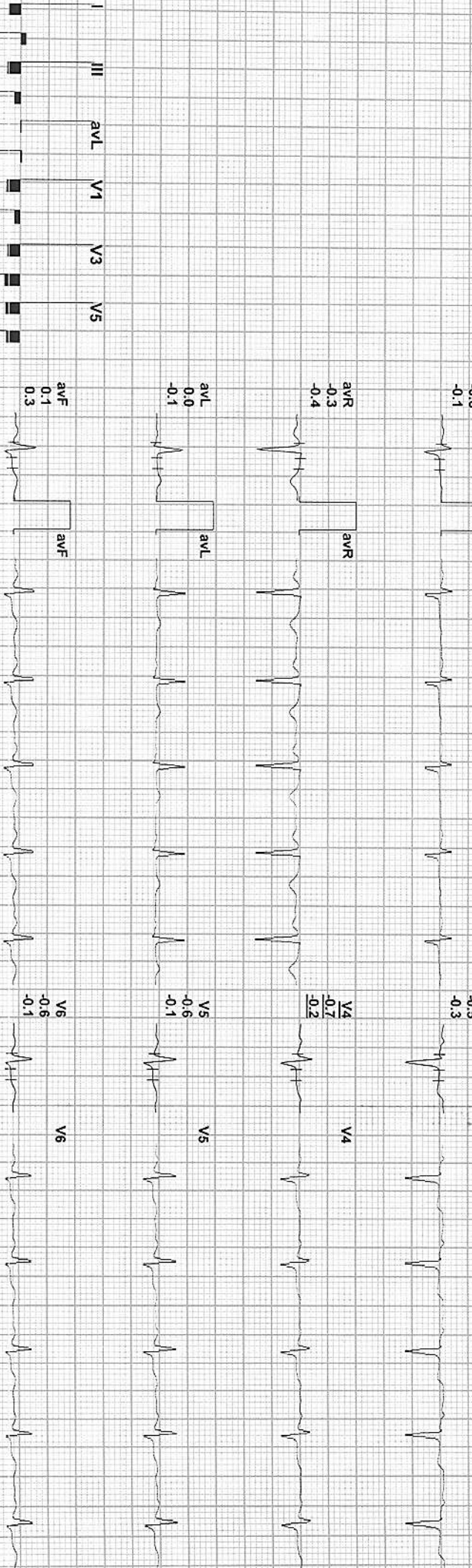
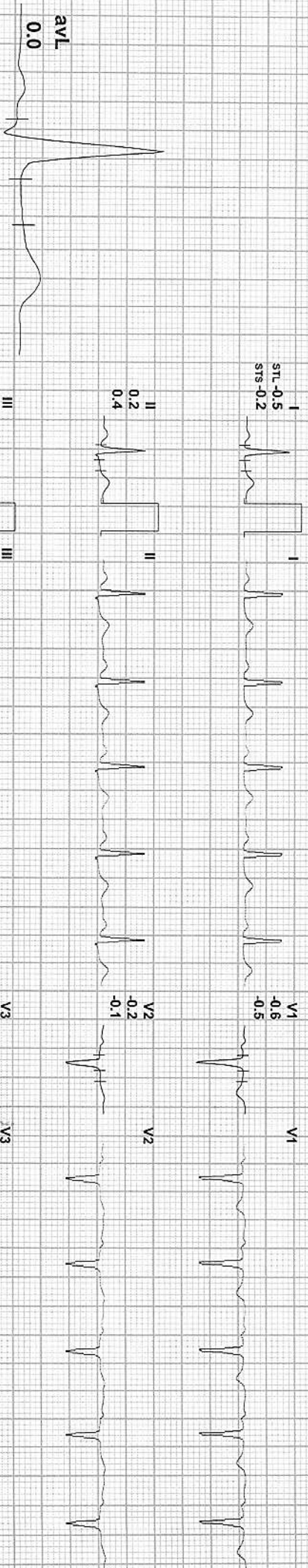

REMARKS:  
I  
II  
III  
aVR  
aVL  
aVF  
V1  
V2  
V3  
V4  
V5  
V6



306 / KANISHKA DIXIT / 33 Yrs / F / 0 Cms / 0 Kg / HR : 89

Date: 18-Apr-2023 09:41:40 AM METS: 110/ 89 bpm 48% of THR BP: 130/80 mmHg Combined Medians/ BLC On/ Notch On/ HF 0.05 HZ/LF 35 HZ

EXTime: 07:53 0.0 mph, 0.0%

4X 80 ms Post J

25 mm/Sec 1.0 Cm/mV

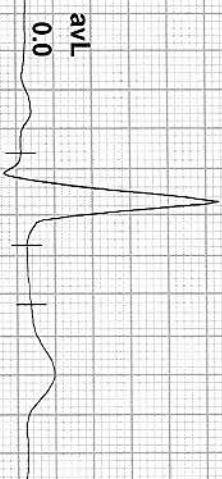

V1



V2



V3



V4



V5



V6

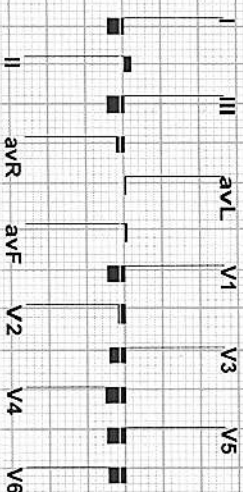

REMARKS:





# Aravali Hospital

332, Ambamata Scheme, Udaipur - 313 004

T: 91 294 2430222, 2431222

email : aravalihospital@yahoo.com



गुणवत्ता पूर्ण चिकित्सा सेवाओं के लिये  
भारत सरकार की  
क्वालिटी काउंसिल ऑफ इण्डिया (QCI-NABH)  
द्वारा प्रमाणित

Date : 18/04/2023			
Patient's Name :	KANISHKA DIXIT	Age:33 yrs	Sex: Female
Ref. By :	Dr. HEALTH CHECK UP		

## ULTRA SONOGRAPHY REPORT – UPPER AND LOWER ABDOMEN

<b>Liver</b>	Liver is normal in size, shape, position & contour with normal homogenous echopattern. No evidence of any focal lesion is seen. IHBR are not dilated. Portal vein measures 12 mm. IVC is normal.
<b>Gall bladder</b>	GB is normal in size & shape. Its wall thickness is normal. No evidence of any calculi is seen. No pericholecystic fluid collection is seen.
<b>Pancreas</b>	Pancreas is normal in size, shape, position & contour with normal homogenous echopattern. Pancreatic duct is not dilated.
<b>Spleen</b>	Spleen is normal in size, shape, position and contour with normal homogenous echopattern. Splenic vein is not dilated.
<b>Kidneys</b>	Both kidneys are normal in size, shape, position & contour with well-differentiated corticomedullary junction and normal cortical thickness. Pelvicalyceal system is not dilated. No evidence of any calculi is seen. Visualized portion of ureters appears normal.  Right kidney measures 104x36 mm. Left kidney measures 100x40 mm.
<b>Urinary Bladder</b>	Urinary bladder is well distended with urine & is normal in size, shape & contour with normal & smooth walls.
<b>Uterus</b>	Uterus is normal in size, shape & contour. It is anteverted & anteflexed in position. It reveals homogenous echopattern and measures 67x31x42 mm.
<b>Endometrium</b>	Endometrium is normal & its thickness measures 6.0 mm.
<b>Ovaries</b>	Both ovaries are normal in size, shape & position.

### IMPRESSION

NORMAL STUDY

**Dr. SUNAM KHAN**

MBBS, MD (Radiology)  
Consultant Radiologist  
(RMC-16103)

Note: The foetal gender has not been detected nor disclosed to the patient.

This report is not valid for medico legal purpose.  
Every report needs to be correlated and interpreted clinically.  
In case of any query, investigation may be repeated.

**Dr. ANAND GUPTA**

MBBS, DMRE,  
Consultant Radiologist  
(RMC-17548)



**Helpline : 9352 108 108**

[www.aravalihospital.in](http://www.aravalihospital.in)

R



MS KANISHKA 33YR OPD1134 F CHEST PA 18-Apr-23 09:19  
ARAVALI HOSPITAL, 332 AMBAMATA SCHEME, UDAIPUR