

# REVIVAL DIAGNOSTICS



## HEALTH CHECK-UP SUMMARY

Name: Nishit Master

Date: 22/01/2022

Email ID:

Sex: Male Age: 44 Years Contact No: 9898181787

Remarks:

Under-weight	-
Normal	✓
Over-weight	-

i> BMI

Height (in Cm): 172	Weight (in Kg): 70	BMI: 23.7
Hip (in Cm): 96	Waist (in Cm): 90	Hip to Waist Ratio: 2.06

ii> Blood Pressure & Pulse

110/80 mmHg.  
96/min.

If high or low, whether the person is on medication: YES / NO

iii> Blood Tests & Lung Function Remarks

RS } (N)  
CVS }  
CNS }

If abnormal, whether the person is on medication: YES / NO

iv> Eye Test Remarks

Eye Sight: (R) 6/6 (L) 6/9  
Color Vision: Normal

v> Heart Disease

Whether any specific heart ailment detected (ECG findings):  
Normal

vi> Any other problems needing attention / Overall Assessment:

HTN (last 10 years)  
Tab. Telmisartan-AM (1-0-0)

*(Signature)*

**Revival Diagnostic**  
401, Aqua Corridor,  
B/s. Star Bazar, Surat-395009.  
Mo. 91062-28601

*C.K. Patel*  
Signature of the Doctor

**Dr. Chirag Patel**  
M.B.B.S. G-49432

Laboratory Test Result are Subject to technical limitation and should be clinically correlate for final diagnosis

4th Floor, Aqua Corridor, Hazira Road, Adajan Paal, Surat-395009.

0261 2747788

revivaldiagnostics.surat@gmail.com

www.revivaldiagnostics.com

This medical report is not intended for medico-legal purposes.



NAME: Nishit B Master SEX: Male  
BIRTHDATE: 01/06/1977 AGE: 44

## DEPARTMENT OF OPHTHALMOLOGY

### EYE TEST:

#### 1. VISION:

RIGHT EYE - 6/6

LEFT EYE - 6/9

#### 2. COLOR VISION:

RIGHT EYE - (N)

LEFT EYE - (N)

#### 3. FUNDUS:

RIGHT EYE - (N)

LEFT EYE - (N)

### REMARKS:

*(Signature)*

**Revival Diagnostic**  
401, Aqua Corridor,  
B/s. Star Bazar, Surat-395009.  
Mo. 91062-28601

*(Signature)*  
Ophthalmologist/Optometrlist

Laboratory Test Result are Subject to technical limitation and should be clinically correlate for final diagnosis





Name : NISHIT B MASTER  
Age/Sex : 44 Yrs. Male  
UHID : 14904  
Ref. By Dr. : MEDI WHEEL

Date : 22-Jan-2022 8:51 am  
Receipt No : 8894

## CBC HAEMOGRAM

PARAMETER	RESULT	UNITS	NORMAL RANGE
Hemoglobin	: 15.7	gm/dL	13.5-18.0
RBC Count	: 5.74	m/c.mm.	4.5-6.5
WBC Count	: 10000	c. mm.	4,000 - 10,000
Platelet Count	: 3.36	c. mm.	1.5 Lac - 5.0 Lac
<b>Blood Indices</b>			
Hematocrit (PCV)	: 54.0	%	39-54 %
MCV	: 94.1	fl	75-96
MCH	: 27.4	pg	27-32
MCHC	: 29.1	g/dL	30-36
RDW	: 15.3	%	11- 16
ESR (WINTORBE)	: 05	mm./hr.	0-20
<b>DIFF WBC Count</b>			
Neutrophils	: 65	%	40-75
Lymphocytes	: 30	%	20-50
Eosinophils	: 03	%	1-6
Monocytes	: 02	%	2-10
Basophils	: 00	%	0-5
Band Form	: 00	%	0-5
<b>Smear Study</b>			
Platelets in Smear	: Adequate		
Malarial Parasites	: Malarial Parasites Not Detected		
Blood Group	: "O"		
RH Factor	: Positive		

Lab Technician/Technologist  
Zarna K Gandhi (Msc. Biotech)

**Revival Diagnostic**  
401, Aqua Corridor,  
B/s. Star Bazar, Surat-395009  
Mo. 91062-28601

Pathologist  
Dr. Mihir Icecreamwala

Lab Operator Name Zarna Gandhi Subject to technical limitation Print Date & Time 22-Jan-2022 at 04:48:00 AM Magnosis



Name : NISHIT B MASTER

Date : 22-Jan-2022

Age/Sex : 44 Yrs. Male

08:51:38AM

UHID : 14904

Receipt No : 8894

Ref. By Dr. : MEDI WHEEL

## REPORT OF SERUM LIPID PROFILE

Test	Result	Reference Range
Serum Cholesterol	234	Normal : Less than 200 mg / dl Borderline : 200 to 239 mg / dl Undesirable : More than 240 mg / dl
Serum Triglyceride	158	Normal : Less than 150 mg / dl Borderline High : 150 to 199 mg / dl High : 200 - 499 mg / dl Very High : More than 500 mg / dl
Serum HDL - Cholesterol (Good Cholesterol )	46	Desirable : More than 55 mg / dl Borderline : 35 to 55 mg / dl Undesirable : Less than 35 mg / dl
Serum LDL - Cholesterol (Bad Cholesterol)	156.4	Optimal : Less than 100 mg / dl Above Optimal : 100 - 129 mg / dl Borderline High : 130 to 159 mg / dl High : 160 to 189 mg / dl Very High : More than 190 mg / dl
VLDL	31.6	Normal : 5 to 30 mg / dl
Chol. / HDL - Chol. Ratio	5.1	Low Risk : Less than 3.8 Medium Risk : 3.8 to 5.9 High Risk : More than 6
LDL / HDL - Chol. Ratio	3.4	Low Risk : Less than 3.55 Medium Risk : 3.55 - 4 High Risk : More than 6

**Revival Diagnostic**

401, Aqua Corridor,  
B/s. Star Bazar, Surat-395009  
Mo. 91062-28601

Lab Technician/Technologist  
Zarna K Gandhi (Msc. Biotech)

Pathologist  
Dr. Mihir Icecreamwala

Operator Name: Zarna Gandhi

PrintDate & Time: 22-Jan-2022 01:01:00PM

Laboratory Test Result are Subject to technical limitation and should be clinically correlate for final diagnosis

4th Floor, Aqua Corridor, Hazira Road, Adajan Paal, Surat-395009.

0261 2747788

revivaldiagnostics.surat@gmail.com

www.revivaldiagnostics.com

This medical report is not intended for medico-legal purposes.





Name : NISHIT B MASTER  
Age/Sex : 44 Yrs. / Male  
UHID : 14904  
Ref. By Dr. : MEDI WHEEL

Date : 22-Jan-2022 8:51 am  
Receipt No : 8894

## ROUTINE URINE EXAMINATION REPORT

### PHYSICAL EXAMINATION :

Quantity : 10 ml  
Colour : Pale Yellow  
Appearance : Clear  
Reaction : Acidic  
Specific Gravity : 1.030

### CHEMICAL EXAMINATION :

Proteins : Absent  
Sugar : Absent  
Acetone : Absent  
Bile Salts : Absent  
Bile Pigments : Absent  
Urobilinogen : Normal  
O.B.T. : Negative

### MICROSCOPIC EXAMINATION :

Pus Cells : 2-3/hpf.  
R. B. C. : Absent  
Epithelial Cells : 2-3/hpf.  
Bacteria : Absent  
Casts : Absent  
Crystals : Absent  
Yeast cell : Absent  
Mucus : Absent  
Other Findings : NIL

### Revival Diagnostic

401, Aqua Corridor,  
B/s. Star Bazar, Surat-395009  
Mo. 91062-20001

Lab Technician/Technologist  
Zarna K Gandhi (Msc. Biotech)

  
Pathologist  
Dr. Mihir Icecreamwala

Laboratory Test Result are Subject to technical limitation and should be clinically correlate for final diagnosis

Operator Name: Zarna Gandhi

PrintDate & Time: 22-Jan-2022 10:49:00AM

4th Floor, Aqua Corridor, Hazira Road, Adajan Paal, Surat-395009.

☎ 0261 2747788

✉ revivaldiagnostics.surat@gmail.com

🌐 www.revivaldiagnostics.com

This medical report is not intended for medico-legal purposes.



Name : NISHIT B MASTER

Date : 22-Jan-2022

Age/Sex : 44 Yrs. Male

Receipt No : 8894

UHID : 14904

Ref. By Dr. : MEDI WHEEL

## REPORT OF GLYCOSYLATED HEMOGLOBIN [ HbA1C ]

Parameter	Result	Unit	Biological Reference Interval
Hemoglobin A1C(HbA1C) :	5.3	%	HbA1C Degree of Glucose Control

< 5.6 % Non Diabetics  
5.7 - 6.4 % Prediabetics  
> = 6.5 % Diabetics

(REF : Wallace, 11th Edition)

### REMARKS:

6 - 7 % Excellent Control  
7 - 8 % Good Control  
8 -10 % Unsatisfactory Control  
> 10 % Poor Control

Method : High performance liquid chromatography (HPLC)

MEAN BLOOD GLUCOSE OVER THE PAST 60 DAYS FROM THE HbA1C RESULT : 000 mg/dl

Remarks : GHb test is useful for the long term control and monitoring of diabetes mellitus since it reflects the integration of blood glucose levels during past 4-8 weeks.

**Revival Diagnostic**  
401, Aqua Corridor,  
B/s. Star Bazar, Surat-395009  
Mo. 91062-28601

Lab Technician/Technologist  
Zarna K Gandhi (Msc. Biotech)  
Operator Name : Zarna Gandhi

  
Pathologist  
Dr. Mihir Icecreamwala  
Print Date & Time :22-Jan-2022 01:01:00PM

Laboratory Test Result are Subject to technical limitation and should be clinically correlate for final diagnosis





Name : NISHIT B MASTER  
Age/Sex : 44 Yrs. Male  
UHID : 14904  
Ref. By Dr. : MEDI WHEEL

Date : 22-Jan-2022 8:51 am  
Receipt No : 8894

## THYROID TEST

TEST	RESULT	NORMAL RANGE
T3	1.0	0.87 - 1.78 ng/ml
T4	7.06	4.60 - 13.5 ug/dl
TSH	1.99	0.50 - 5.50 uIU/ml 5.5 to 15 uIU/ml - Suggested Clinical co-relation Or Repeat test with new sample as physiological factors can give falsely high TSH Above 15uIU/ml Hypothyroid  PREGNANT WOMEN normal ranges for TSH: 1st Trimester :0.0878 - 2.8293 uIU/ml 2nd Trimester :0.1998 - 2.7915 uIU/ml 3rd Trimester :0.307 - 2.9028 uIU/ml Ref:Tietz Fundamentals of Clinical Chemistry.

Lab Technician/Technologist  
Zarna K Gandhi (Msc. Biotech)

**Revival Diagnostic**  
401, Aqua Corridor,  
B/s. Star Bazar, Surat-395009  
Mo. 91062-28601

Pathologist  
Dr. Mihir Icecreamwala

Operator Name : Zarna Gandhi

Print Date & Time : 22-Jan-2022 12:58:00PM

Laboratory Test Result are Subject to technical limitation and should be clinically correlate for final diagnosis



Name : NISHIT B MASTER  
Age/Sex : 44 Yrs. Male  
UHID : 14904  
Ref. By Dr. : MEDI WHEEL

Date : 22-Jan-2022  
Receipt No : 8894  
Sample Received On : 22-Jan-22 8:51 am

## REPORT OF TUMOR MARKERS

Test	Result	Normal Range
PROSTATE SPECIFIC ANTIGEN (PSA)	: 0.23	ng/ml [0.0 - 2.5 ng/ml] 40 - 49 Years [0.0 - 3.5 ng/ml] 50 - 59 Years [0.0 - 4.5 ng/ml] 60 - 69 Years [0.0 - 5.5 ng/ml] 70 - 79 Years



**Revival Diagnostic**  
401, Aqua Corridor,  
B/s. Star Bazar, Surat-395009  
Mo. 91062-28601

Lab Technician/Technologist  
Zarna K Gandhi (Msc. Biotech)  
Operator Name: Zarna Gandhi

  
Pathologist  
Dr. Mihir Icecreamwala  
PrintDate & Time: 22-Jan-2022

**Method: - Test performed on Automated Chemiluminescence Assay [COBAS E411, ROCHE]**  
Corrobrative clinicopathologic correlation is essential for final diagnosis. Test reports are subjected to technical limitation and should be clinically co-related. Laboratory may be contacted if required.

Laboratory Test Result are Subject to technical limitation and should be clinically correlate for final diagnosis





NAME	NISHIT MASTER	DATE	22-Jan-2022
REFERRED BY	MEDI WHEEL	AGE / SEX	44 YRS / M

Thanks for the reference

## USG ABDOMEN AND PELVIS

**LIVER:** is normal in size and shows homogeneous echotexture.

No evidence of intrahepatic biliary radicles dilatation / focal space occupying lesion.

The portal vein and common bile duct show normal caliber.

**GALL BLADDER:** is distended and shows smooth walls. Wall thickness is normal.

No evidence of sludge / calculus. No evidence of pericholecystic collection.

**SPLEEN:** Is normal in size and shows normal echo pattern.

**PANCREAS:** shows normal echo anatomy and its relationship with splenic vein is normal.

**KIDNEYS:** Both the kidneys are normal in size, shape and location and show normal cortico-medullary differentiation.

**Right kidney** measures- 11.1 X 4.4 cms.

**Left kidney** measures- 11.3 X 4.9 cms.

No evidence of hydronephrosis or calculus.

**URINARY BLADDER:** is distended with smooth walls.

No evidence of diverticulum or calculus.

**PROSTATE:** is normal in size and shows homogeneous echotexture.

No evidence of ascites / pleural effusion.

Fluid and gas filled bowel loops with normal wall thickness and peristalsis noted.

### **IMPRESSION:**

**No significant abdominal pathology noted...**

**Dr. Chirag K. Patel**

MBBS, DMPD

Reg. No. G-23509

**DR. CHIRAG K. PATEL**

**RADIOLOGIST**

4th Floor, Aqua Corridor,  
Nr. Star Bazar, Hazira Main Road,

Adajan, Surat-395009.

Mo. 97266 726683

Laboratory Test Result are Subject to technical limitation and should be clinically correlate for final diagnosis

4th Floor, Aqua Corridor, Hazira Road, Adajan Paal, Surat-395009.

☎ 0261 2747788

✉ revivaldiagnostics.surat@gmail.com

🌐 www.revivaldiagnostics.com

This medical report is not intended for medico-legal purposes.



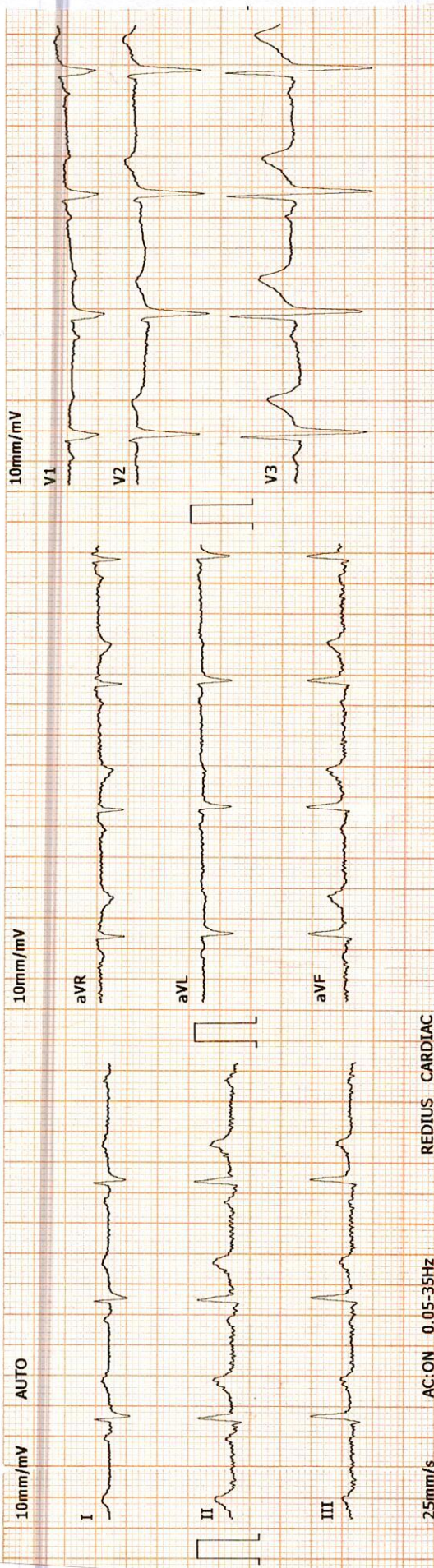

10mm/mV	2022-11-22 9:11:46	ID: 00000193
10mm/mV	ID Card:	
10mm/mV	Name: NISHIT BHAI	Gender: Male
10mm/mV	Age: 44	Height(cm): 172
10mm/mV	Weight(kg): 70	BP(mmHg): /
10mm/mV	HR: 73	bpm
10mm/mV	P-R: 210	ms
10mm/mV	Q-R-S: 116	ms
10mm/mV	QT/QTc: 386/423	ms
10mm/mV	P/QRS/T AXES: 59/89/59	deg
10mm/mV	RV5/SV1: 1.19/0.44	mV
10mm/mV	RV5+SV1: 1.63	mV
10mm/mV	*The result must be confirmed by doctor!	
10mm/mV	Report Confirmed by: DR ADITI PATEL	

**Revival Diagnostic**  
 401, Aqua Corridor,  
 B/s. Star Bazar, Surat-395009.  
 Mo. 91062-28601

**DR. ADITI PATEL**  
 B.S., D. CARD (N.C.C.T)  
 CLINICAL CARDIOLOGIST  
 REG.NO.G-42901





Protocol : BRUCE Objective : FOR TESTING PURPOSE ONLY

Stage	StageTime (Min:Sec)	PhaseTime (Min:Sec)	Speed (Kmph)	Grade (%)	METS	H.R. (bpm)	B.P. (mmHg)	R.P.P. x100	PVC	Comments
Supine					1.0	87	110/80	95	-	
Standing					1.0	84	110/80	92	-	
HV					1.0	69	110/80	75	-	
ExStart					1.0	84	110/80	92	-	
Stage 1	3:00	3:01	2.7	10.0	4.6	135	120/80	162	-	
Stage 2	3:00	6:01	4.0	12.0	7.0	165	170/90	280	-	
PeakEx	0:04	6:05	5.5	14.0	7.1	165	170/90	280	-	
Recovery	1:00		0.0	0.0	1.1	142	170/90	241	-	
Recovery	2:00		0.0	0.0	1.0	129	150/90	193	-	
Recovery	3:00		0.0	0.0	1.0	119	130/80	154	-	
Recovery	3:07		0.0	0.0	1.0	119	110/90	130	-	

Medication : Nil

History : Nil

Test End Reason : Test Complete

Findings :

The patient exercised according to BRUCE for 6:5, achieving a work level of Max METS:7.1. Resting heart rate initially 87 bpm, rose to a max. heart rate of 165 bpm which represents 94% of maximum age predicted heart rate. Resting blood pressure 110/80 mmhg, rose to a maximum blood pressure of 170/90 mmhg. The exercise stress test was stopped due to Test Complete

Parameters :

Exercise Time : 6:05 minutes

Max HR attained : 165 bpm 94% of Max Predictable HR 176

Max BP : 170/90(mmHg)

WorkLoad attained : 7.1 (Fair Effort Tolerance )

NOsignificant ST segment changes noted during exercise or recovery.

NOAngina/Arrhythmia/S3/murmur

Final Impression : Test is negative for inducible ischaemia.

Advice/Comments:

**Revival Diagnostic**  
401, Aqua Corridor,  
B/s. Star Bazar, Surat-395009.  
Mo. 91062-28601

**DR. ADITI PATEL**  
M.B.B.S. / CARDIARD (MUM)  
CLINICAL CARDIOLOGIST  
REG.NO.G-42901





1st FLOOR, AQUA CORRIDOE, NEAR STAR BAZAR, ADAJAN- 395009, SURAT

MPHR: 48% of 176  
Speed: 0.0 kmph  
Grade: 0.0%

Raw ECG  
BRUCE  
(1.0-100)Hz

Ex Time 00:31  
BLC :On  
Notch :On

SUPINE

10.0 mm/mV  
25 mm/Sec.

44 Yrs/Male  
70 Kg/172 Cms

Date: 22-Jan-2022 09:30:03 AM

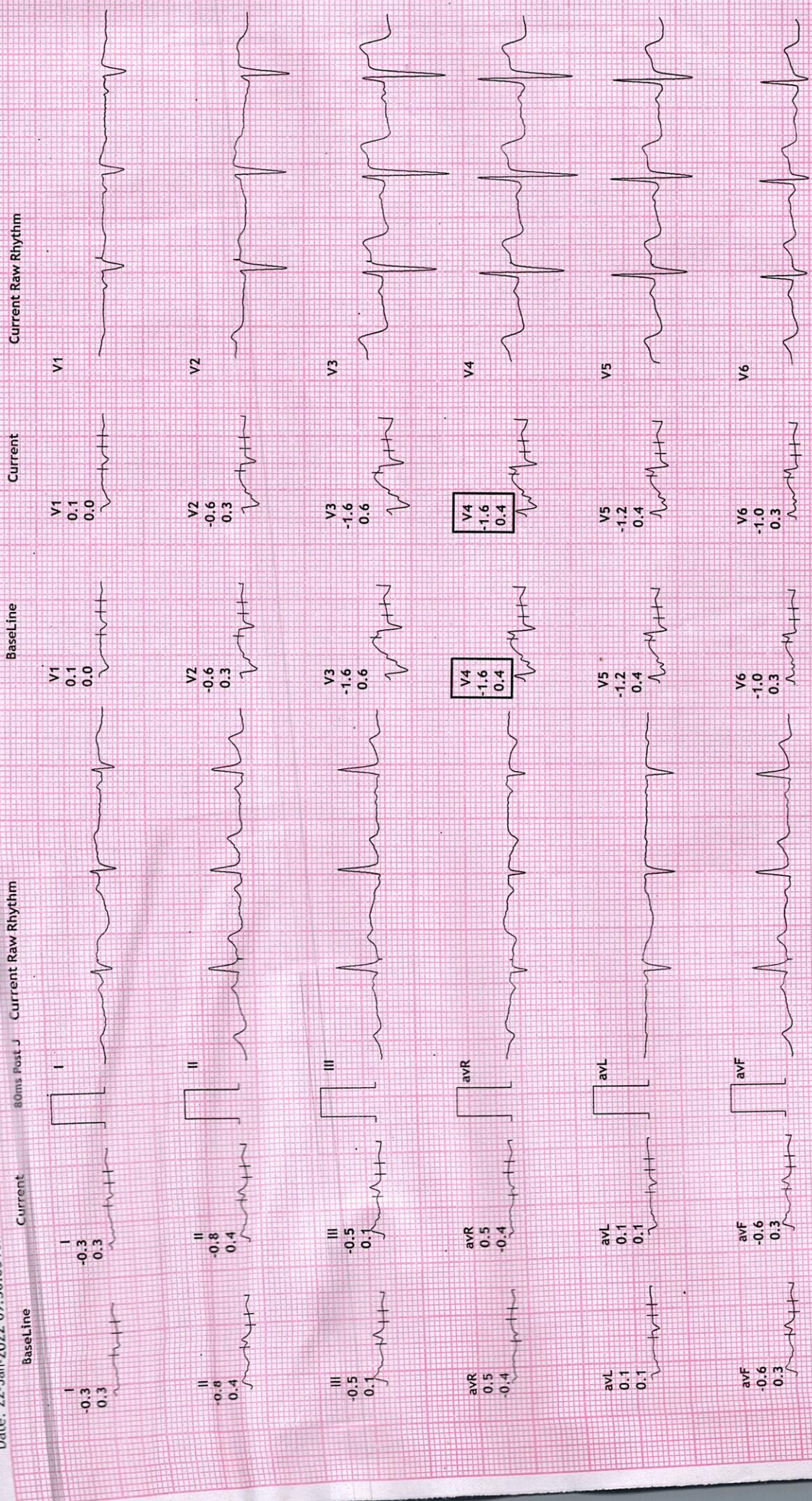



12 Lead + Comparison



ADDOE, NEAR STAR BAZAR, ADAJAN- 395009, SURAT

Ex Time 00:45  
 BLC :On  
 Notch :On

Raw ECG  
 BRUCE  
 (1.0-100)HZ

MPHR: 47% of 176  
 Speed: 0.0 kmph  
 Grade: 0.0%

HR: 84 bpm  
 METS: 1.0  
 BP: 110/80

22-Jan-2022 09:30:03 AM

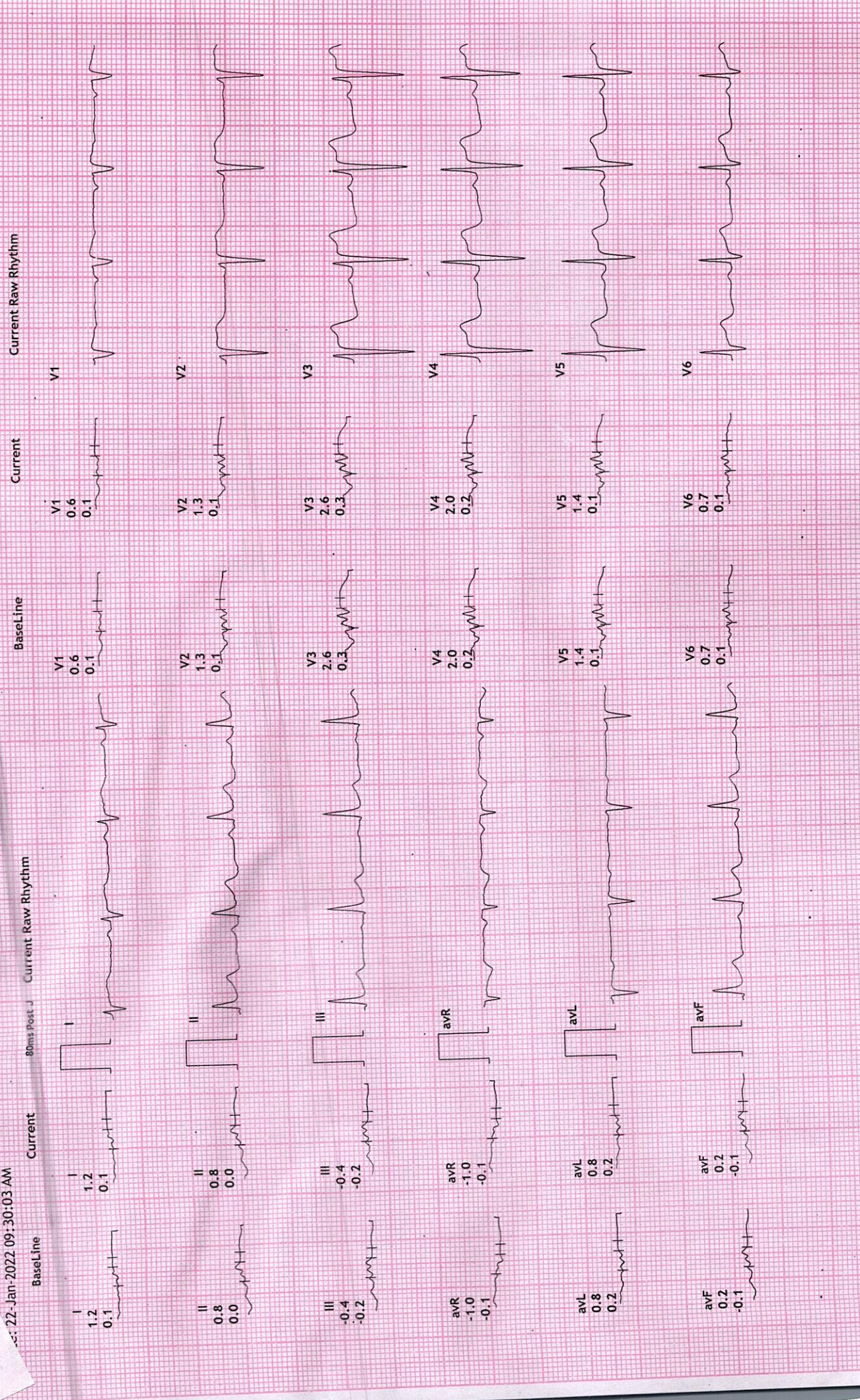





12 Lead + Comparison

4TH FLOOR, AQUA CORRIDOE, NEAR STAR BAZAR, ADAJAN- 395009, SURAT  
 5096/NISHIT B MASTER  
 44 Yrs/Male  
 70 Kg/172 Cms  
 Date: 22-Jan-2022 09:30:03 AM

MPHR: 47% of 176  
 HR: 83 bpm  
 METS: 1.0  
 BP: 110/80

Raw ECG  
 BRUCE  
 (1.0-100)Hz

Ex Time 00:56  
 BLC :On  
 Notch :On

HV  
 10.0 mm/mV  
 25 mm/Sec.

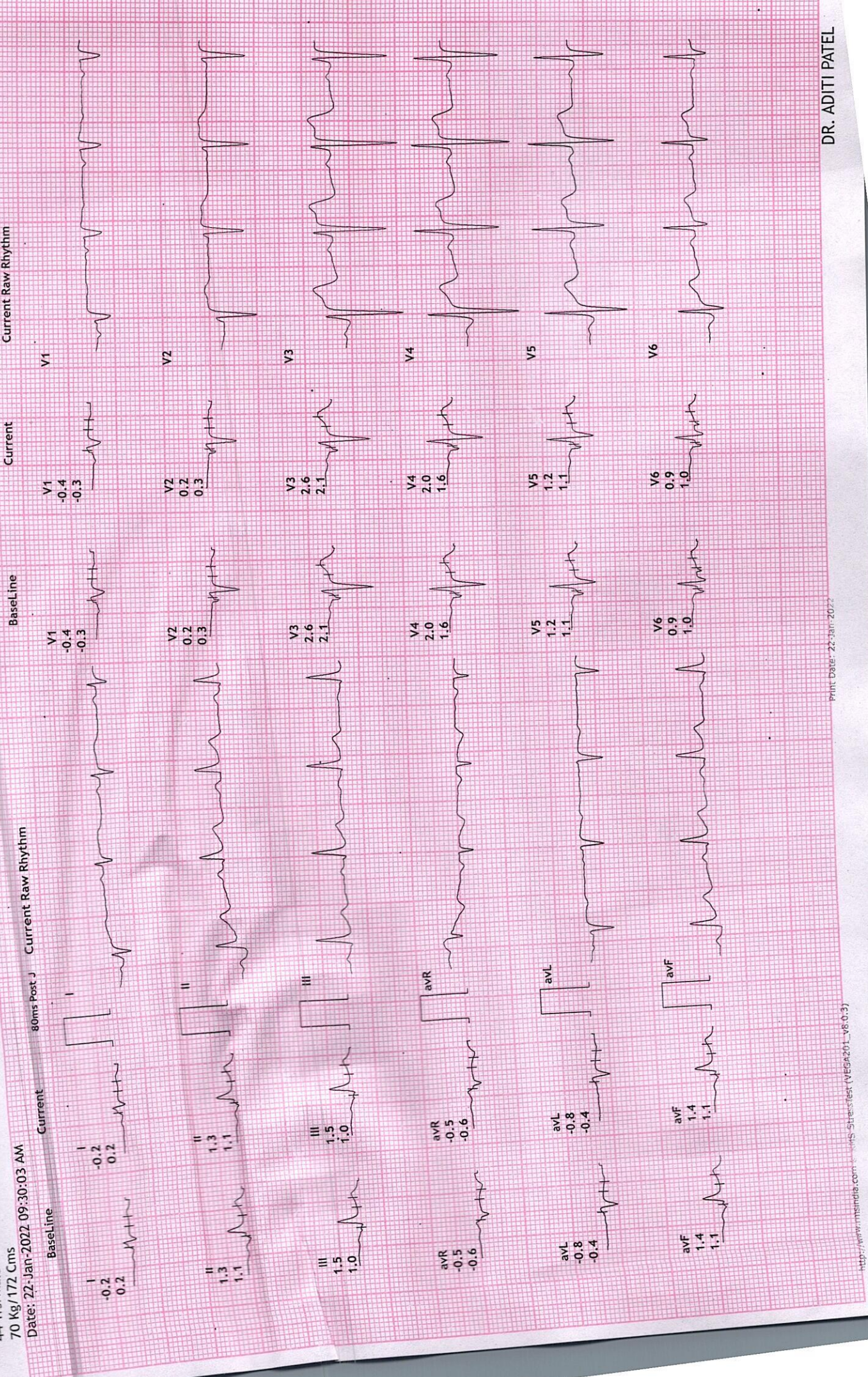



12 Lead + Comparison



**CORRIDOE, NEAR STAR BAZAR, ADAJAN- 395009, SURAT**

MPHR: 47% of 176  
 HR: 84 bpm  
 METS: 1.0  
 BP: 110/80

Ex Time 00:00  
 BLC : On  
 Notch : On

Raw ECG  
 BRUCE  
 (1.0-100)Hz

70 Kg/172 Cms  
 Date: 22-Jan-2022 09:30:03 AM

MASTER

70 Kg/172 Cms  
 Date: 22-Jan-2022 09:30:03 AM

Current Raw Rhythm

Baseline

Current Raw Rhythm

Current

Baseline

Current

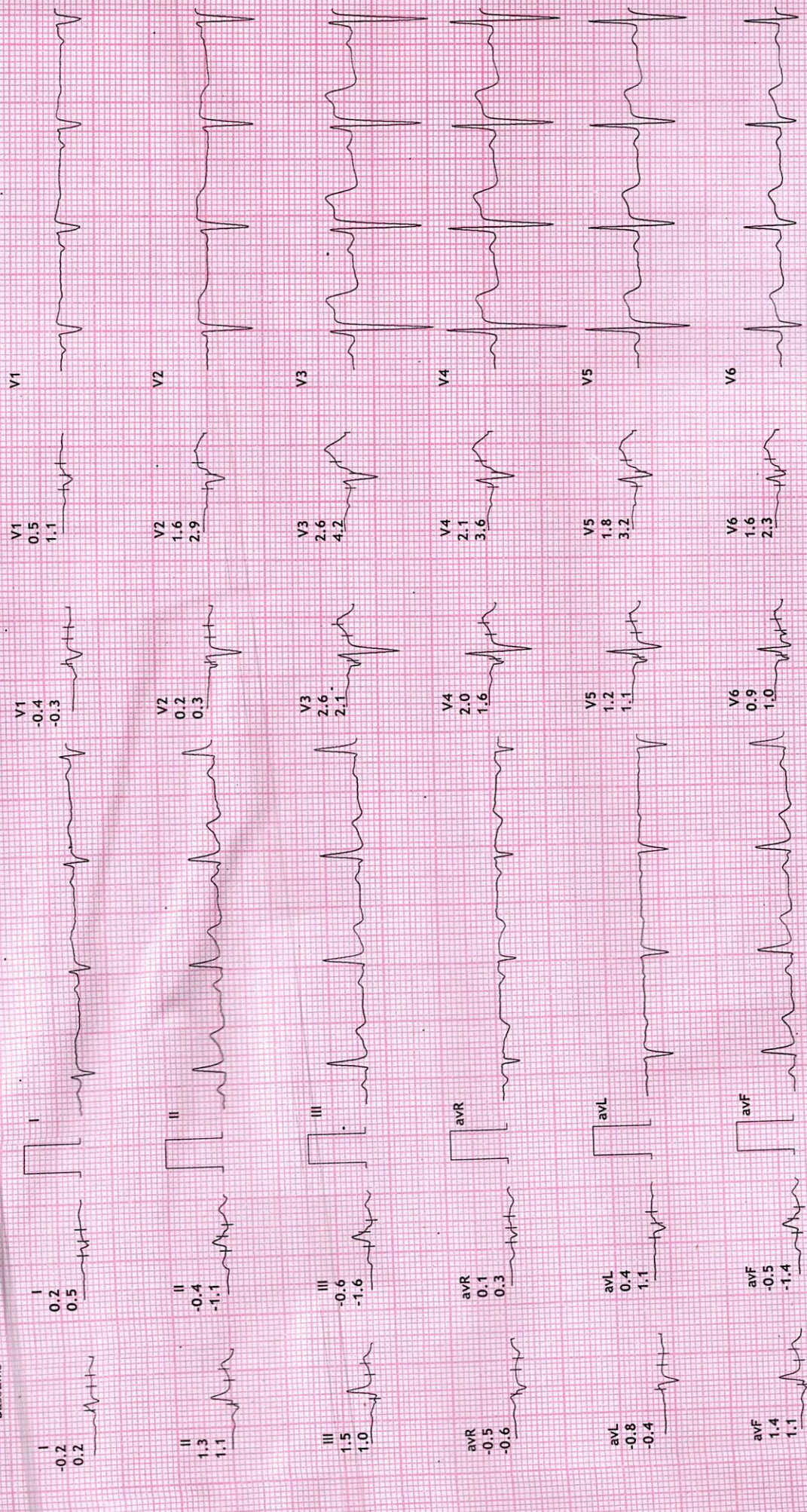



12 Lead + Comparison



4TH FLOOR, AQUA CORRIDOE, NEAR STAR BAZAR, ADAJAN- 395009, SURAT  
 5096/NISHIT B MASTER  
 44 Yrs/Male  
 70 Kg/172 Cms  
 Date: 22-Jan-2022 09:30:03 AM

HR: 135 bpm  
 METS: 4.6  
 BP: 120/80

MPHR: 76% of 176  
 Speed: 2.7 kmph  
 Grade: 10.0%

Raw ECG  
 BRUCE  
 (1.0-100)HZ

Stage 1 ( 03:00  
 10.0 mm/mV  
 25 mm/Sec.

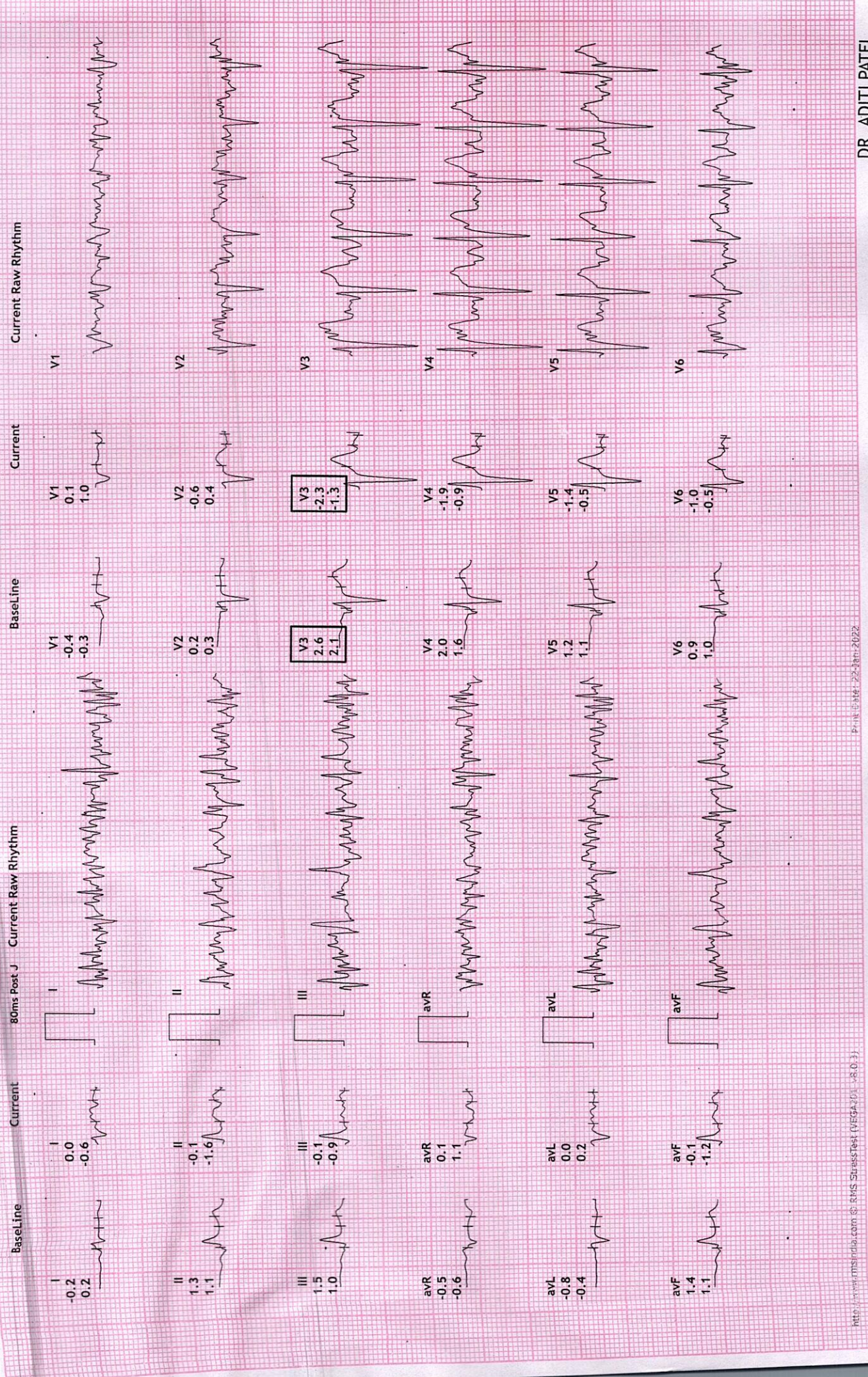



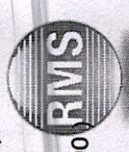

12 Lead + Comparison

**KEDIUS DIAGNOSTICS**  
**4TH FLOOR, AQUA CORRIDOE, NEAR STAR BAZAR, ADAJAN- 395009, SURAT**  
 5096/NISHIT B MASTER  
 44 Yrs/Male  
 70 Kg/172 Cms  
 Date: 22-Jan-2022 09:30:03 AM

MPHR: 93% of 176  
 Speed: 4.0 kmph  
 Grade: 12.0%

Raw ECG  
 BRUCE  
 (1.0-100)HZ

HR: 165 bpm  
 METS: 7.0  
 BP: 170/90

Ex Time 06:00  
 BLC :On  
 Notch :On





KEJUS DIAGNOSTICS

4TH FLOOR, AQUA CORRIDOE, NEAR STAR BAZAR, ADAJAN- 395009, SURAT

50% / NISHIT B MASTER  
44 Yrs / Male  
70 Kg / 172 Cms

Date: 22-Jan-2022 09:30:03 AM

HR: 165 bpm  
METS: 7.1  
BP: 170/90

MPHR: 93% of 176  
Speed: 5.5 kmph  
Grade: 14.0%

Raw ECG  
BRUCE  
(1.0-100)HZ

Ex Time 06:04  
BLC : On  
Notch : On

PeakEx  
10.0 mm/mV  
25 mm/Sec.



12 Lead + Comparison

Current Raw Rhythm

Current

BaseLine

80ms Post J Current Raw Rhythm

Current

BaseLine

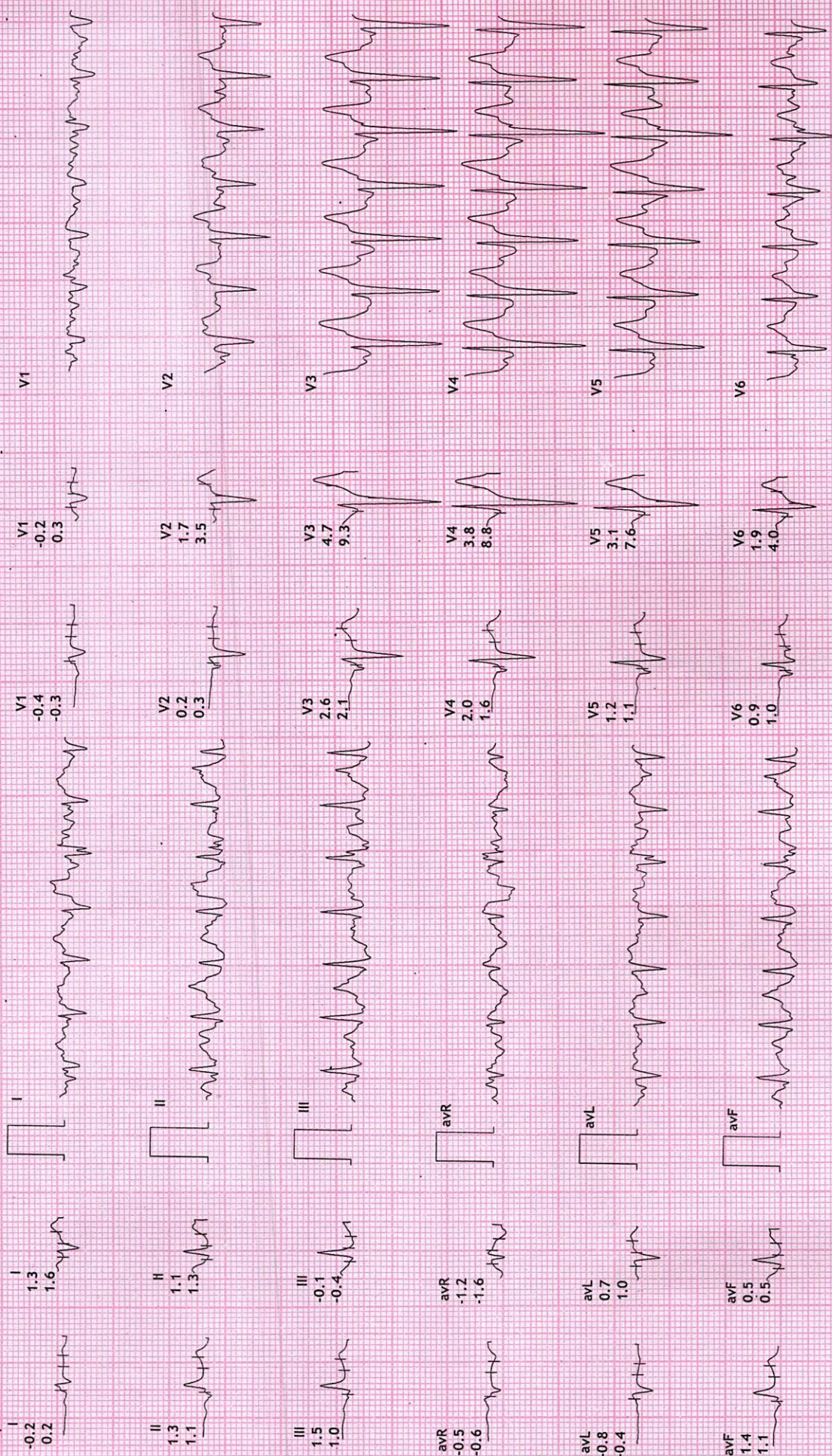



**REDIUS DIAGNOSTICS**  
**4TH FLOOR, AQUA CORRIDOE, NEAR STAR BAZAR, ADAJAN- 395009, SURAT**  
 5096/NISHIT B MASTER  
 44 Yrs/Male  
 70 Kg/172 Cms

**12 Lead + Comparison**



Recovery : ( 01:00)  
 10.0 mm/mV  
 25 mm/Sec.

Raw ECG  
 BRUCE  
 (1.0-100)Hz

MPHR: 80% of 176  
 Speed: 0.0 kmph  
 Grade: 0.0%

HR: 142 bpm  
 METS: 1.0  
 BP: 170/90

Ex Time 06:04  
 BLC :On  
 Notch :On

Date: 22-Jan-2022 09:30:03 AM

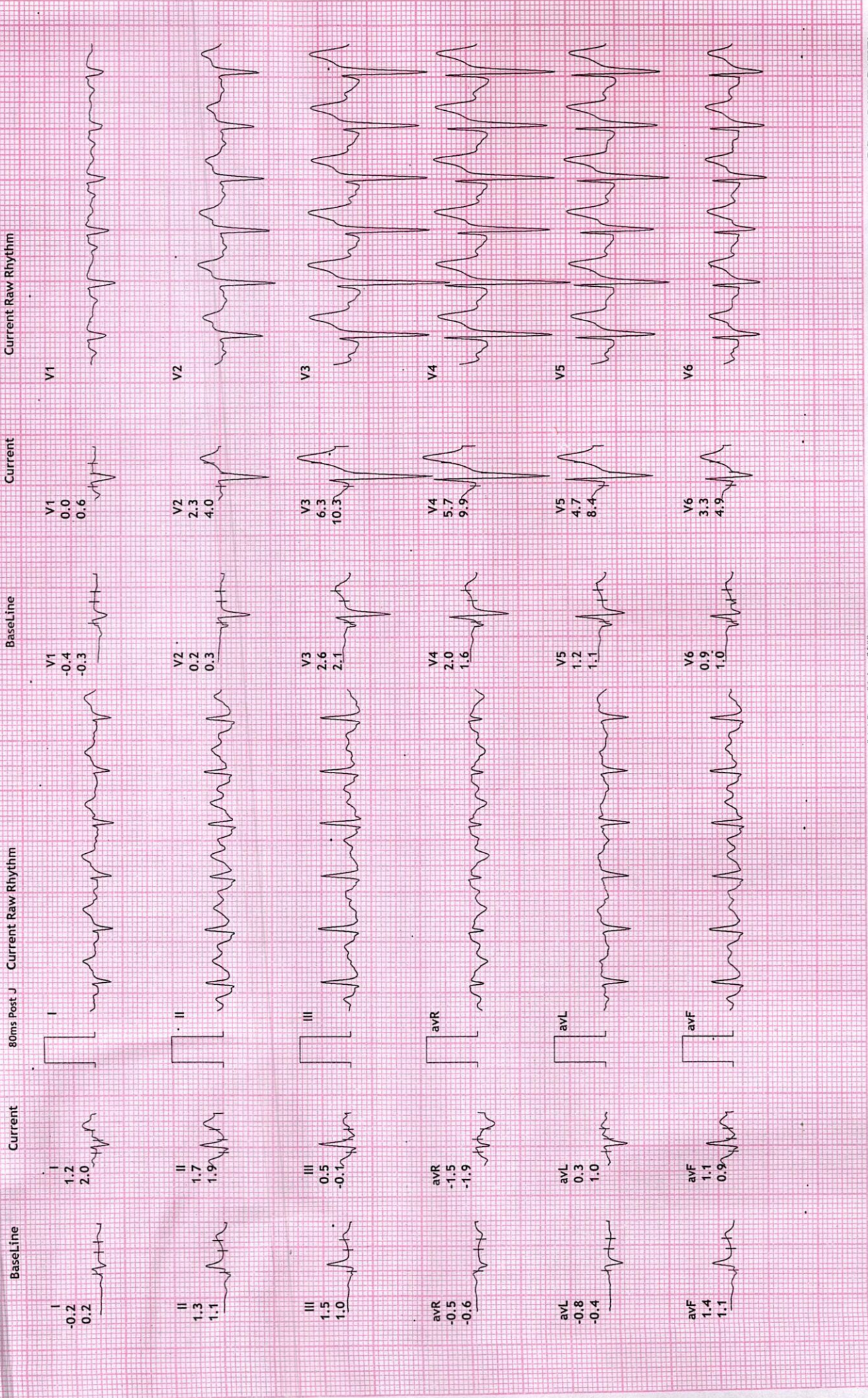



REDIUS DIAGNOSTICS

4TH FLOOR, AQUA CORRIDOE, NEAR STAR BAZAR, ADAJAN- 395009, SURAT

5096/NISHIT B MASTER  
44 Yrs/Male  
70 Kg/172 Cms

Date: 22-Jan-2022 09:30:03 AM

12 Lead + Comparison

HR: 129 bpm  
METS: 1.0  
BP: 150/90  
MPHR: 73% of 176  
Speed: 0.0 kmph  
Grade: 0.0%

Raw ECG  
BRUCE  
(1.0-100)HZ

Ex Time 06:04  
BLC :On  
Notch :On

Recovery : ( 02:00)  
10.0 mm/mV  
25 mm/Sec.

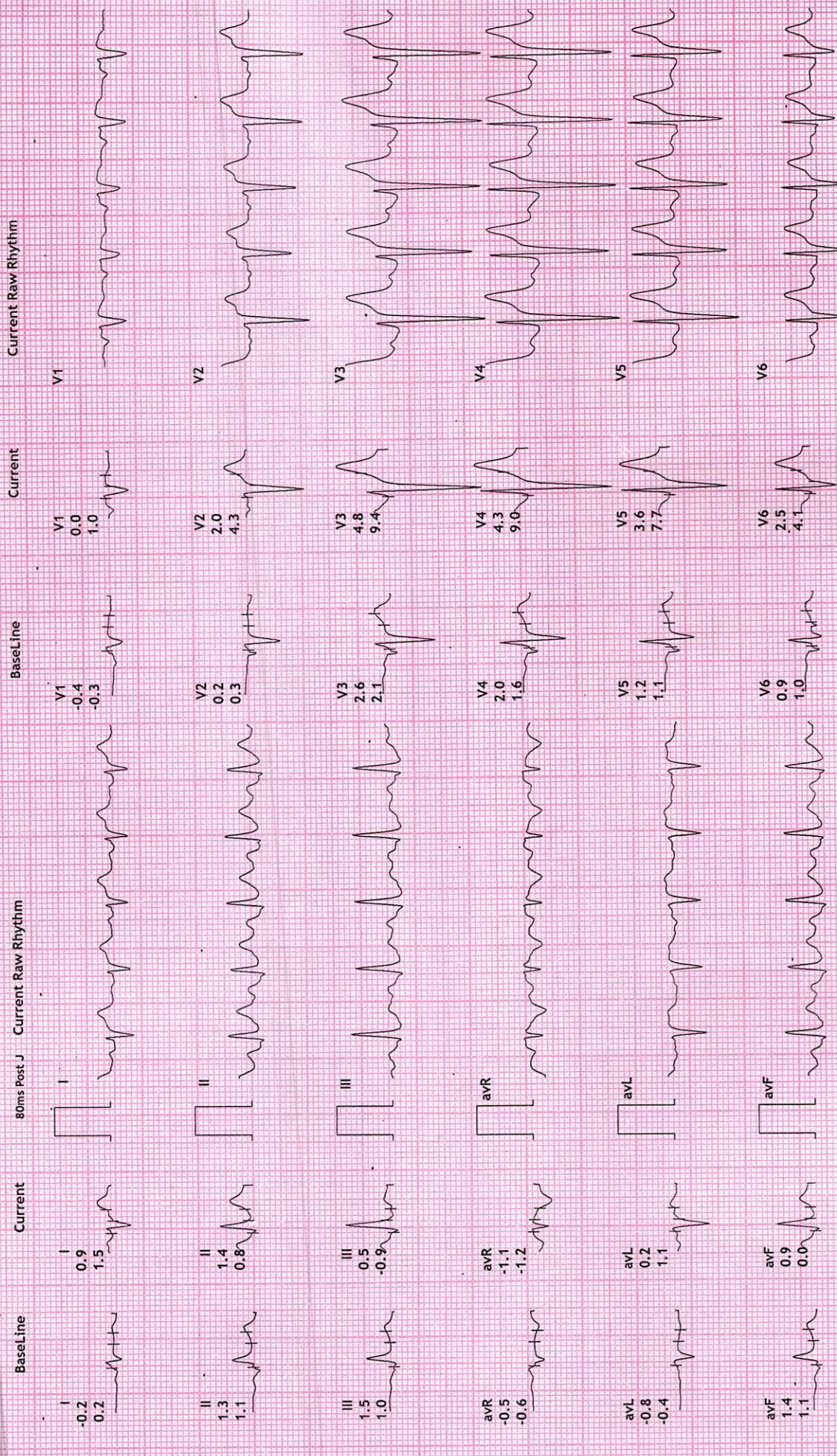



12 Lead + Comparison

REDIUS DIAGNOSTICS  
 4TH FLOOR, AQUA CORRIDOE, NEAR STAR BAZAR, ADAJAN- 395009, SURAT  
 50% / NISHT B MASTER  
 44 Yrs / Male  
 70 Kg / 172 Cms



Ex Time 06:04  
 BLC : On  
 Notch : On

Raw ECG  
 BRUCE  
 (1.0-100)Hz

MPHR: 67% of 176  
 Speed: 0.0 kmph  
 Grade: 0.0%

HR: 119 bpm  
 METS: 1.0  
 BP: 130/80

Recovery : ( 03:00  
 10.0 mm/mV  
 25 mm/Sec.

Date: 22-Jan-2022 09:30:03 AM

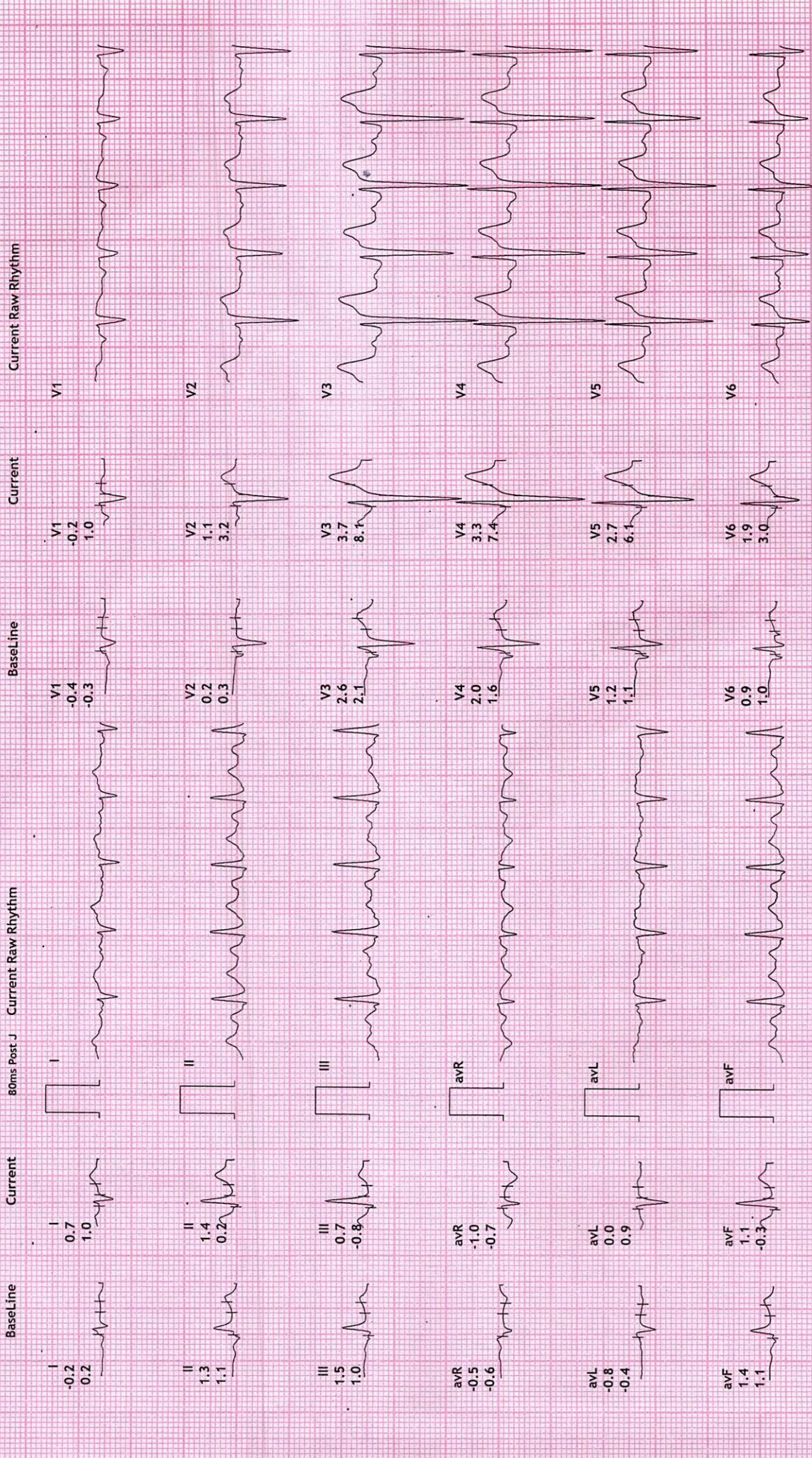



12

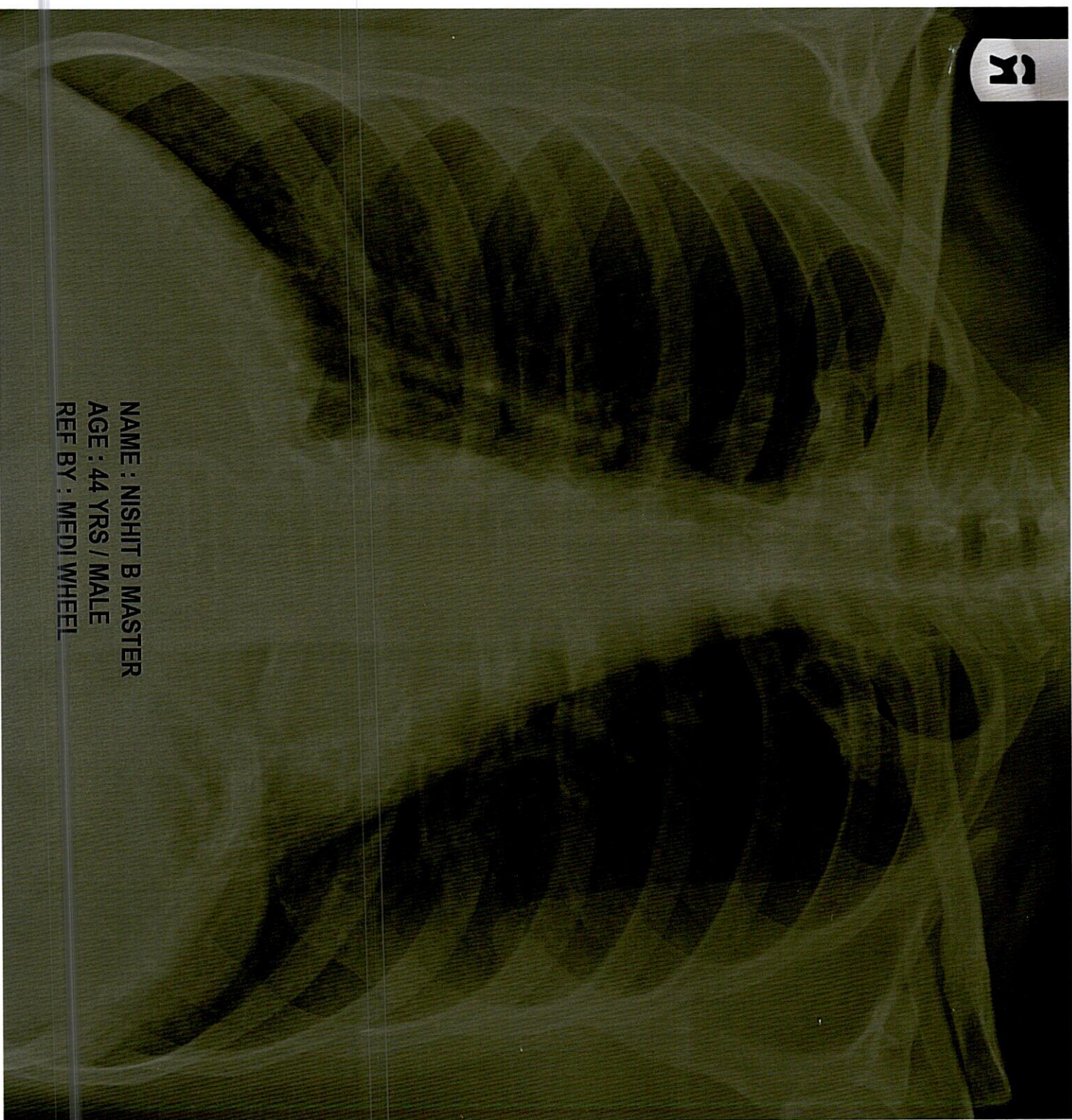

NAME : NISHIT B MASTER  
AGE : 44 YRS / MALE  
REF BY : MEDI WHEEL







NAME	NISHIT B MASTER	REPORTING DATE	22/JAN/2022
REF BY	MEDI WHEEL	AGE / SEX	44 YRS./ M

## CHEST RADIOGRAPH-PA VIEW

Hilar shadows are within normal limits.

Pulmonary vasculature appears normal.

Cardiac appears normal in size.

Both domesh of the diaphragm are smooth.

Both costophrenic recesses are clear.

Both lung fields appear normal.

Visualized bones and soft tissue shadows appear normal.

### IMPRESSION:

NORMAL STUDY.

**Dr. Chirag K. Patel**

MBBS-DMPD

Reg. No. G-23509

**DR. CHIRAG K PATEL**

Revival Diagnostic

4th Floor, Aqua Corridor,

Nr. Star Bazar, Hazira Main Road,

Adajan, Surat-395009.

Mo. 97266 726683

Laboratory Test Result are Subject to technical limitation and should be clinically correlate for final diagnosis

📍 4th Floor, Aqua Corridor, Hazira Road, Adajan Paal, Surat-395009.

☎ 0261 2747788

✉ revivaldiagnostics.surat@gmail.com

🌐 www.revivaldiagnostics.com

This medical report is not intended for medico-legal purposes.