

 भारत सरकार  
Government of India

 कोमल सैनी  
Komal Saini  
जन्म तिथि / DOB : 06/05/1987  
महिला / Female



5577 7164 8044

आधार - आम आदमी का अधिकार

 आंध्र प्रदेश  
Unique Identification Authority of India

पता:  
W/O: रवि कुमार, भिवानी खेडा,  
थानेसर, कुरुक्षेत्र, हरियाणा,  
136118

Address:  
W/O: Ravi Kumar, Bhiwani Kheda,  
Thanesar, Kurukshetra,  
Kurukshetra, Haryana, 136118

5677 7164 8044

 1947  
1800 300 1947

 help@uidai.gov.in

 www  
www.uidai.gov.in



श्री बालाजी  
आरोग्यम् हॉस्पिटल

अब  
हरियाणा  
सरकार  
के पैनल पर

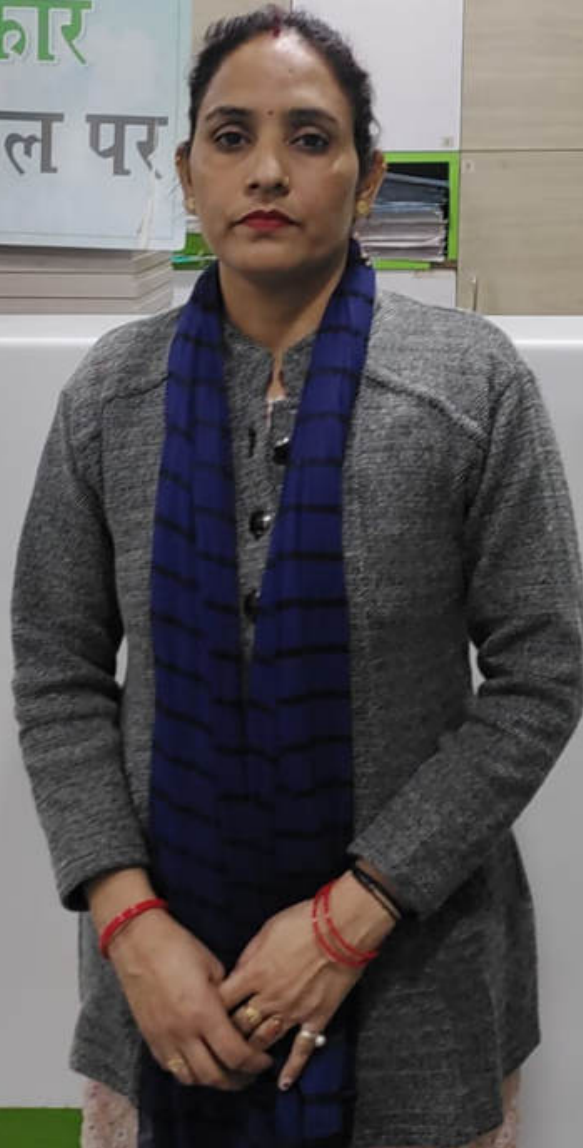

GPS Map Camera

**Kurukshetra, Haryana, India**

Opd no 2, basement, shri balaji arogyam hospital Behind old Bus Stop, Jyoti Nagar,  
Kurukshetra, Haryana 136118, India

Lat 29.97353°

Long 76.838194°

27/11/23 12:16 PM GMT +05:30

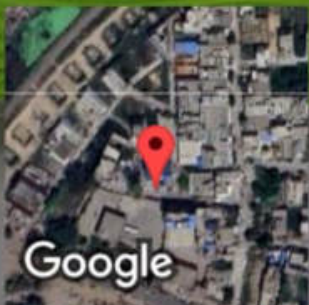

Google

Name : Mrs. KOMAL SAINI 54051  
 Lab No. : 458645019 Age : 32 Years  
 Ref By : SHRI BALAJI AAROGYAM HOSPITAL Gender : Female  
 Collected : 25/11/2023 2:41:00PM Reported : 25/11/2023 3:50:50PM  
 A/c Status : P Report Status : Final  
 Collected at : SHRI BALAJI AAROGYAM HOSPITAL Processed at : Dr. Lal PathLabs Ltd,  
 C/O Aarogyam Hospital, Behind Old Bus Stand Kurukshetra-136118, Haryana  
 Thanesar, Kurukshetra-136118

### Test Report

Test Name	Results	Units	Bio. Ref. Interval
HbA1c (GLYCOSYLATED HEMOGLOBIN), BLOOD (HPLC)			
HbA1c	5.0	%	4.00 - 5.60
Estimated average glucose (eAG)	97	mg/dL	

#### Interpretation

HbA1c result is suggestive of non diabetic adults (>=18 years)/ well controlled Diabetes in a known Diabetic

#### Interpretation as per American Diabetes Association (ADA) Guidelines

Reference Group	Non diabetic adults >=18 years	At risk (Prediabetes)	Diagnosing Diabetes	Therapeutic goals for glycemic control
HbA1c in %	4.0-5.6	5.7-6.4	>= 6.5	<7.0

**Note:** Presence of Hemoglobin variants and/or conditions that affect red cell turnover must be considered, particularly when the HbA1C result does not correlate with the patient's blood glucose levels.

FACTORS THAT INTERFERE WITH HbA1C MEASUREMENT	FACTORS THAT AFFECT INTERPRETATION OF HbA1C RESULTS
Hemoglobin variants, elevated fetal hemoglobin (HbF) and chemically modified derivatives of hemoglobin (e.g. carbamylated Hb in patients with renal failure) can affect the accuracy of HbA1c measurements	Any condition that shortens erythrocyte survival or decreases mean erythrocyte age (e.g., recovery from acute blood loss, hemolytic anemia, HbSS, HbCC, and HbSC) will falsely lower HbA1c test results regardless of the assay method used. Iron deficiency anemia is associated with higher HbA1c



Name : Mrs. KOMAL SAINI 54051  
 Lab No. : 458645019 Age : 32 Years  
 Ref By : SHRI BALAJI AAROYAM HOSPITAL Gender : Female  
 Collected : 25/11/2023 2:41:00PM Reported : 25/11/2023 3:50:50PM  
 A/c Status : P Report Status : Final  
 Collected at : SHRI BALAJI AAROYAM HOSPITAL Processed at : Dr. Lal PathLabs Ltd.  
 C/O Aarogyam Hospital, Behind Old Bus Stand Kurukshetra-136118, Haryana  
 Thanesar, Kurukshetra-136118

### Test Report

Test Name	Results	Units	Bio. Ref. Interval
<b>THYROID PROFILE, TOTAL, SERUM</b> (Chemiluminescent Immunoassay)			
T3, Total	1.07	ng/mL	0.80 - 2.00
T4, Total	9.94	µg/dL	5.10 - 14.10
TSH	1.98	µIU/mL	0.27 - 4.20

#### Note

1. TSH levels are subject to circadian variation, reaching peak levels between 2 - 4.a.m. and at a minimum between 6-10 pm . The variation is of the order of 50% . hence time of the day has influence on the measured serum TSH concentrations.
2. Alteration in concentration of Thyroid hormone binding protein can profoundly affect Total T3 and/or Total T4 levels especially in pregnancy and in patients on steroid therapy.
3. Unbound fraction ( Free,T4 /Free,T3) of thyroid hormone is biologically active form and correlate more closely with clinical status of the patient than total T4/T3 concentration
4. Values <0.03 uIU/mL need to be clinically correlated due to presence of a rare TSH variant in some individuals

#### Interpretation

PREGNANCY	REFERENCE RANGE FOR TSH IN µIU/mL (As per American Thyroid Association)
1st Trimester	0.100 - 2.500
2nd Trimester	0.200 - 3.000
3rd Trimester	0.300- 3.000

#### BLOOD GROUP, ABO & RH TYPING

(Tube & Slide Agglutination)

ABO Group : O  
 Rh Factor : Positive



Name : Mrs. KOMAL SAINI 54051  
Lab No. : 458645019  
Ref By : SHRI BALAJI AAROGYAM HOSPITAL  
Collected : 25/11/2023 2:41:00PM  
A/c Status : P  
Collected at : SHRI BALAJI AAROGYAM HOSPITAL  
C/O Aarogyam Hospital, Behind Old Bus Stand  
Thanesar, Kurukshetra-136118

Age : 32 Years  
Gender : Female  
Reported : 25/11/2023 3:50:50PM  
Report Status : Final  
Processed at : Dr. Lal PathLabs Ltd.  
Kurukshetra-136118, Haryana

## Test Report

Test Name	Results	Units	Bio. Ref. Interval
-----------	---------	-------	--------------------

- Note: 1. Both forward and reverse grouping performed  
2. Test conducted on EDTA whole blood



Dr. Samrati Gupta  
MBBS, MD (Pathology)  
Chief of Lab

-----End of report-----



### IMPORTANT INSTRUCTIONS

•Test results released pertain to the specimen submitted. •All test results are dependent on the quality of the sample received by the Laboratory.  
•Laboratory investigations are only a tool to facilitate in arriving at a diagnosis and should be clinically correlated by the Referring Physician. •Report delivery may be delayed due to unforeseen circumstances. Inconvenience is regretted. •Certain tests may require further testing at additional cost for derivation of exact value. Kindly submit request within 72 hours post reporting. •Test results may show interlaboratory variations. •The Courts/Forum at Delhi shall have exclusive jurisdiction in all disputes/claims concerning the test(s) & or results of test(s). •Test results are not valid for medico legal purposes. •This is computer generated medical diagnostic report that has been validated by Authorized Medical Practitioner/Doctor. •The report does not need physical signature.

(#) Sample drawn from outside source.

If Test results are alarming or unexpected, client is advised to contact the Customer Care immediately for possible remedial action.

Tel: +91-11-49885050, Fax: - +91-11-2788-2134, E-mail: lalpathlabs@lalpathlabs.com





# SBAH PATH LAB



INSIDE SHRI BALAJI AROGYAM HOSPITAL Pvt. Ltd  
BEHIND OLD BUS STAND, KURUKSHETRA

E-mail : aarogyamkr@gmail.com



458645019P

UHID No :- UD-232414105 Reg No :- 232414105 Print Date : 25-Nov-2023 01:34 PM  
Receipt No :- 23240017835 Receipt Date :- 25 Nov 2023  
Patient Name :- Mrs KOMAL SAINI Husband :- RAVI KUMAR Age/Sex :- 36 Y/F  
Mobile No :- 9992662460 Consultant :- Dr ANURAG KAUSHAL (MD)  
Address :- BHAWANI KHERA ,  
KURUKSHETRA

## Final Report

Investigations	Observations	Biological Reference Interval	Unit
----------------	--------------	-------------------------------	------

Sample No:232433939

Sample Gnt At: (25 Nov 2023 12:29 PM) , Sample Rvd At (25 Nov 2023 12:29 PM) , Report Gnt At : ( 25 Nov 2023 1:34 PM)

### HAEMATOLOGY

#### CBC

WBC	8.58	4.00 - 11.00	10*3/mm3
RBC <i>Methology / Carm</i>	4.41	3.50 - 4.50	million/cumm
HAEMOGLOBIN	<b>11.9</b>	12.50 - 15.00	gm/dl
HCT <i>DefaultMethodTwo / test Machine</i>	36.7	35.00 - 50.00	%
MCV(MEAN CELL VOLUME)	83.22	83.00 - 101.00	fl
MCH(MEAN CELL HAEMOGLOBIN)	<b>26.98</b>	27.00 - 32.00	pg
MCHC	32.43	31.50 - 35.00	gm%
RDW-CV <i>Method1 / test Machine</i>	12.9	12.00 - 18.00	%
RDW-SD	45.4	37.00 - 56.00	fl
MIC <i>Methology / test Machine</i>	4.4	0.00 - 20.00	%
MAC	3.0	2.00 - 10.00	%
PLATELETS	231	150.00 - 450.00	×10 <sup>3</sup> /μL
MPV	11.0	7.40 - 11.00	fl
PCT <i>Test Method</i>	0.25	0.15 - 0.40	%
PDW	17.6	11.00 - 20.00	fL
P-LCC	110	44.00 - 140.00	10*/mm*3
P-LCR	47.67	18.00 - 50.00	%
DLC DIFFERENTIAL LEUCOCYTE COUNT			
NEUTROPHILS	72.7	40.00 - 75.00	%
LYMPHOCYTES	<b>19.7</b>	20.00 - 45.00	%
MONOCYTES	6.6	2.00 - 10.00	%
EOSINOPHILS	1.0	1.00 - 6.00	%
BASOPHILS	0.0	0.00 - 1.00	%

Remarks :-

Sample No:232433940

(Technologist)

*Charu Sethi*

Not valid for Medico Legal Purposes. Advised further clinical correlations

Dr. Charu Sethi Sharma  
MD-Pathology  
Reg. No. HN-19861



# SBAH PATH LAB



INSIDE SHRI BALAJI AAROGYAM HOSPITAL Pvt. Ltd.  
BEHIND OLD BUS STAND, KURUKSHETRA

E-mail : aarogyamkk@gmail.com

UHID No :- UD-232414105 Reg No :- 232414105 Print Date : 25-Nov-2023 01:34 PM  
Receipt No :- 23240017835 Receipt Date :- 25 Nov 2023  
Patient Name :- Mrs KOMAL SAINI Husband :- RAVI KUMAR Age/Sex :- 36 Y/F  
Mobile No :- 9992662460 Consultant :- Dr ANURAG KAUSHAL (MD)  
Address :- BHAWANI KHERA ,  
KURUKSHETRA

## Final Report

Investigations	Observations	Biological Reference Interval	Unit
----------------	--------------	-------------------------------	------

Sample Gnt At: (25 Nov 2023 12:29 PM) ,Sample Rvd At (25 Nov 2023 12:29 PM) ,Report Gnt At : ( 25 Nov 2023 1:34 PM)

### HAEMATOLOGY

ESR 20 0.00 - 20.00 mm at 1 hr

Remarks :-

Sample No:232433941

Sample Gnt At: (25 Nov 2023 12:29 PM) ,Sample Rvd At (25 Nov 2023 12:29 PM) ,Report Gnt At : ( 25 Nov 2023 1:34 PM)

### BIOCHEMISTRY

#### BLOOD SUGAR FASTING & PP

BLOOD SUGAR FASTING 82 70.00 - 110.00 mg/dl

#### COMPLETE LIPID PROFILE

TOTAL CHOLESTROL 153 mg/dl

TRIGLYCERIDES **164** 35.00 - 160.00 mg/dl

HDL 42 mg/dl

LDL 78.20 mg/dl

VLDL CHOLESTEROL 32.80 0.00 - mg/dL

#### LFT

TOTAL BILIRUBIN 0.60 0.30 - 1.00 mg/dl

DIRECT BILIRUBIN 0.17 0.00 - 0.30 mg/dl

INDIRECT BILIRUBIN 0.43 0.20 - 0.80 mg/dl

SGOT 24 0.00 - 40.00 U/L

SGPT 20 0.00 - 40.00 U/L

TOTAL PROTIENS 6.6 6.60 - 8.70 gm/dl

ALBUMIN 3.5 3.50 - 5.00 mg/dl

GLOBULIN 3.10 1.50 - 3.60 gms/dl

ALKALINE PHOSPHATE 90 57.00 - 111.00 U/L

BLOOD UREA 18 12.00 - 40.00 mg/dl

CREATININE 1.1 0.60 - 1.40 mg/dl

### HAEMATOLOGY

SERUM URIC ACID 4.2 2.50 - 6.00 mg/dl

Remarks :-

(Technologist)

Not valid for Medico Legal Purposes. Advised further clinical correlations

*Charu Sethi*  
Dr. Charu Sethi Sharma  
MD-Pathology  
Reg. No. HN-19861



# SBAH PATH LAB



INSIDE SHRI BALAJI AAROGYAM HOSPITAL Pvt. Ltd.  
BEHIND OLD BUS STAND, KURUKSHETRA

E-mail : aarogyamkk@gmail.com

UHID No :- UD-232414105	Reg No :- 232414105	Print Date : 25-Nov-2023 01:34 PM
Receipt No :- 23240017835	Receipt Date :- 25 Nov 2023	
Patient Name :- Mrs KOMAL SAINI	Husband :- RAVI KUMAR	Age/Sex :- 36 Y/F
Mobile No :- 9992662460		Consultant :- Dr ANURAG KAUSHAL (MD)
Address :- BHAWANI KHERA , KURUKSHETRA		

## Final Report

Investigations	Observations	Biological Reference Interval	Unit
----------------	--------------	-------------------------------	------

Sample No:232433942

Sample Gnt At: (25 Nov 2023 12:30 PM) , Sample Rvd At (25 Nov 2023 12:30 PM) , Report Gnt At : ( 25 Nov 2023 1:34 PM)

### URINE EXAMINATION

#### URINE ROUTINE

#### PHYSICAL EXAMINATION

COLOUR <i>Methology</i>	YELLOW	CLEAR YELLOW	
VOLUME	20		ML
SPECIFIC GRAVITY	1.02	1.00 - 1.03	

#### CHEMICAL EXAMINATION

PH	6.0	4.60 - 8.00	
PROTEIN.	Negative	NEGATIVE	
GLUCOSE	Negative	NEGATIVE	
KETONE	Negative	NEGATIVE	

#### MICROSCOPIC EXAMINATION

EPIITHELIAL CELLS	1-2		
PUS CELLS	2-3	2.00 - 3.00	/HPF
RBC <i>Methology / Carm</i>	Negative	3.50 - 4.50	million/cumm
CRYSTALS	ABSENT	ABSENT	
BACTERIA	ABSENT	ABSENT	
OTHERS	ABSENT		

#### MICROSCOPIC EXAMINATION

CASTS	ABSENT	ABSENT	
AMORPHOUS DEPOSITS	ABSENT		

#### Remarks :-

Type of Sample :- SERUM,WHOLE BLOOD,URINE SPOT,

\* END OF REPORT \*

(Technologist)

Not valid for Medico Legal Purposes. Advised further clinical correlation

Dr. Charu Sethi Sharma  
MD-Pathology  
Reg. No. HN-19861





# SHRI BALAJI AAROGYAM HOSPITAL PVT. LTD



Regd. off.: BEHIND OLD BUS STAND, KURUKSHETRA

E-mail : aarogyamkk@gmail.com

CIN : U93000HR2018PTC074193

Typed by: Varsha

Patient Name	MRS. KOMAL SAINI	Age/Sex	36 Y / FEMALE
Referred By:	SELF	Date	25.11.2023

## USG WHOLE ABDOMEN

**LIVER:**-Is normal in size measuring 14.0 cm **with increased echogenisity s/o fatty liver**. No focal lesion is seen in the liver parenchyma. IHBR's are not dilated. The PV is normal.

**GALL BLADDER:** - normal in size and distensibility. The wall thickness is normal. No evidence of any peri-cholecystic collection is seen. No evidence of calculus is seen.

CBD is normal in course and caliber.

**PANCREAS:**-Head and proximal body of pancreas is normal in outline and echotexture. Rest of the pancreas obscured by bowel shadows.

**SPLEEN:** - is normal in size measuring 9.6 cm and echotexture. No focal lesion is seen.

**RIGHT KIDNEY:**-It is normal in size measuring 9.3 x 2.8 cm, normal in position and echotexture. CMD is maintained. The pelvi-calyceal system is compact. No evidence of calculus or hydronephrosis is seen.

**LEFT KIDNEY:**-It is normal in size measuring 9.4 x 3.2 cm, normal in position and echotexture. CMD is maintained. The pelvi-calyceal system is compact. No evidence of calculus or hydronephrosis is seen.

**URINARY BLADDER:**- is distended and normal in size and capacity. No calculus is seen in its lumen. The wall thickness is within normal limits.

**UTERUS:**- is normal in size. Echotexture is normal. Both ovaries are normal in size & echotexture.

No free fluid is seen in abdomen and pelvis.

No evidence of any mesenteric lymphadenopathy noted.

Visualized bowel loops appear unremarkable.

**Divarication of recti is seen at the level of umbilicus.**

### IMPRESSION:

> **FATTY LIVER GRADE I.**

> **DIVARICATION OF RECTI AT THE LEVEL OF UMBILICUS.**

Please Correlate Clinically.

DR. ISHA GOYAL,  
DMRD (CMC LUDHIANA)  
Ex. Fortis Hospital Ludhiana  
Consultant Radiologist

Not valid for Medico Legal Purposes. Advised further clinical correlations.





# SHRI BALAJI AROGYAM HOSPITAL

KURUKSHETRA

## Patient Demographics

KOMAL SAINI

Patient ID: 23240017835

Gender: F

Performed By: DR RISHABH MARWAH

## Comments

NORMAL CHAMBER DIMENSIONS  
 IAS/IVS INTACT  
 AORTIC ROOT/MPA NORMAL  
 NORMAL VALVE MORPHOLOGY  
 NO SIGNIFICANT REGURGITATION  
 NO RWMA  
 NORMAL SYSTOLIC FUNCTION  
 NORMAL DIASTOLIC FUNCTION  
 NO CLOT/VEG/PE  
 IVC- NORMAL

## Adult Echo: Measurements and Calculations

### 2D

LV Mass (Cubed)	95.1 g	LA/Ao (2D)	0.750
LA Dimen (2D)	2.1 cm	AoR Diam (2D)	2.8 cm

### MMode

IVSd (MM)	1.11 cm	EDV (MM-Teich)	37.6 ml	SV (MM-Cubed)	20.2 ml
LVIDd (MM)	3.09 cm	ESV (MM-Teich)	14.4 ml	EF (MM-Cubed)	68.6 %
LVPWd (MM)	1.03 cm	SV (MM-Teich)	23.2 ml	FS (MM-Cubed)	32.0 %
IVSs (MM)	1.56 cm	FS (MM-Teich)	32.0 %	IVS % (MM)	40.5 %
LVIDs (MM)	2.10 cm	EF (MM-Teich)	61.7 %	LVPW % (MM)	59.2 %
LVPWs (MM)	1.64 cm	EDV (MM-Cubed)	29.5 ml		
IVS/LVPW (MM)	1.08	ESV (MM-Cubed)	9.26 ml		

Max PG	7 mmHg	MV E/A	1.2	PV Vmax	
Vmax	133 cm/s			Max PG	4 mmHg
MV Peak E Vel		Med E' Vel	12.5 cm/s	Vmax	105 cm/s
Vel	62.1 cm/s				
PG	2 mmHg				
MV Peak A Vel		E/Med E'	5.0		
Vel	52.9 cm/s				
PG	1 mmHg				

# Images

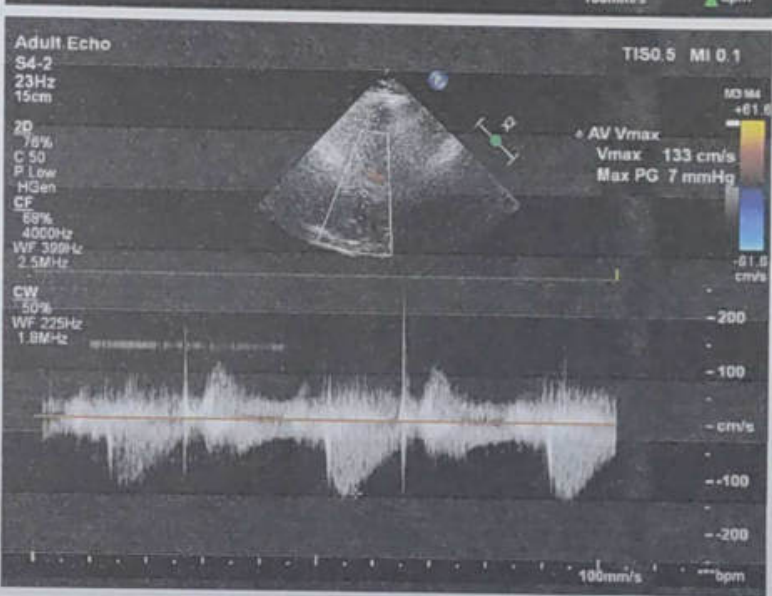
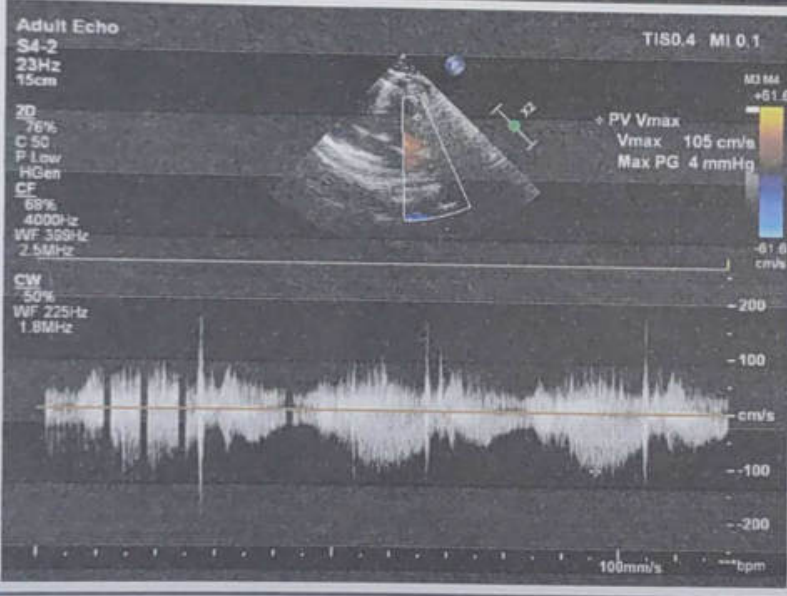
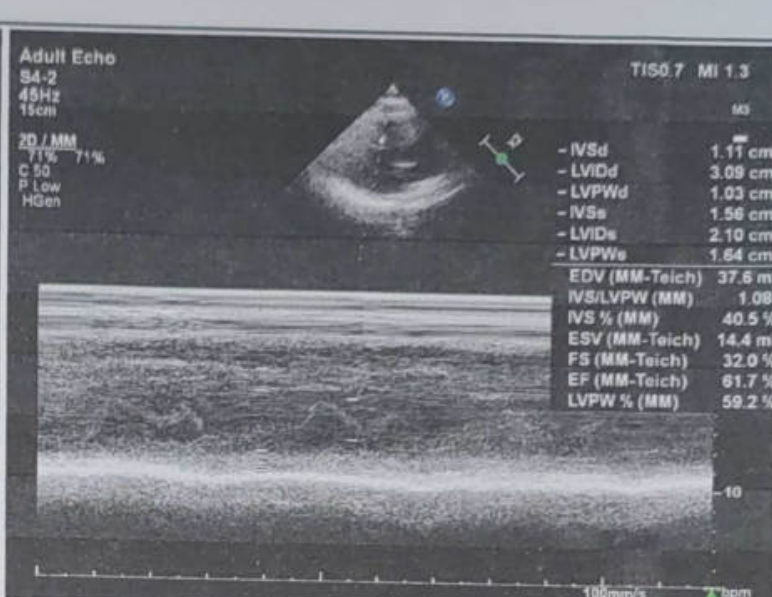
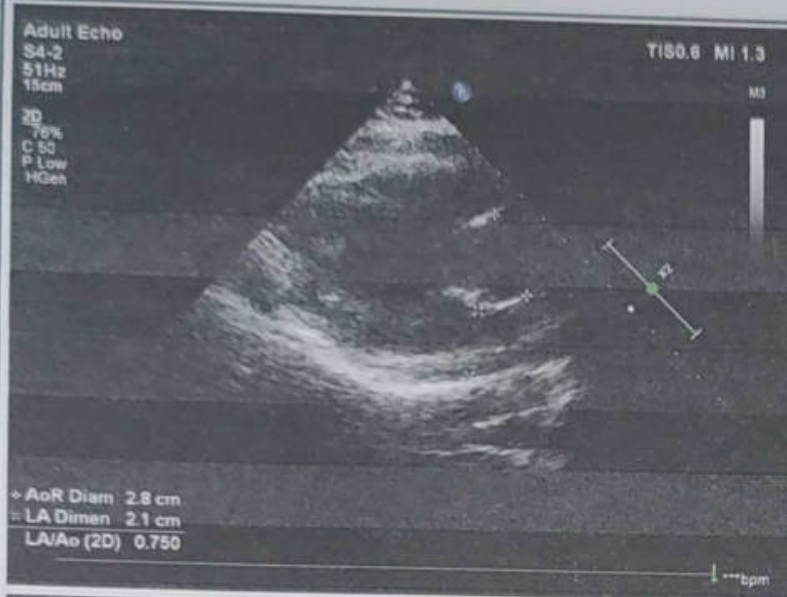

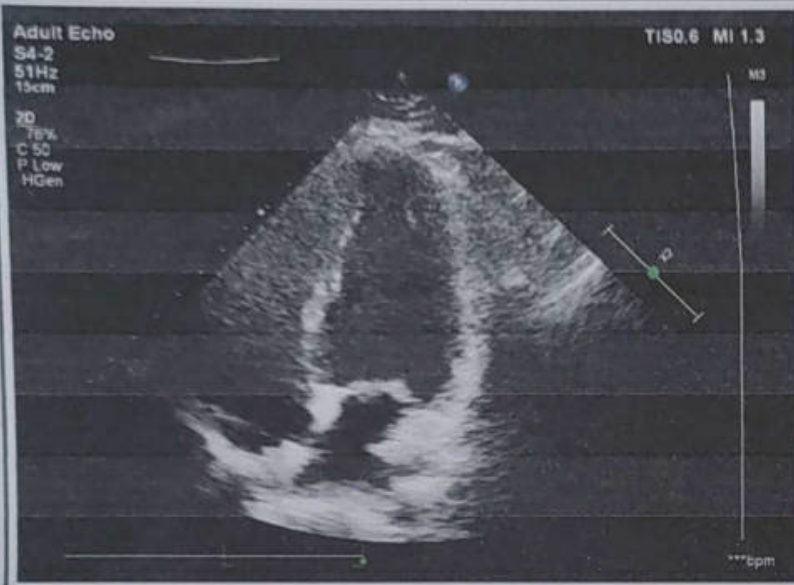
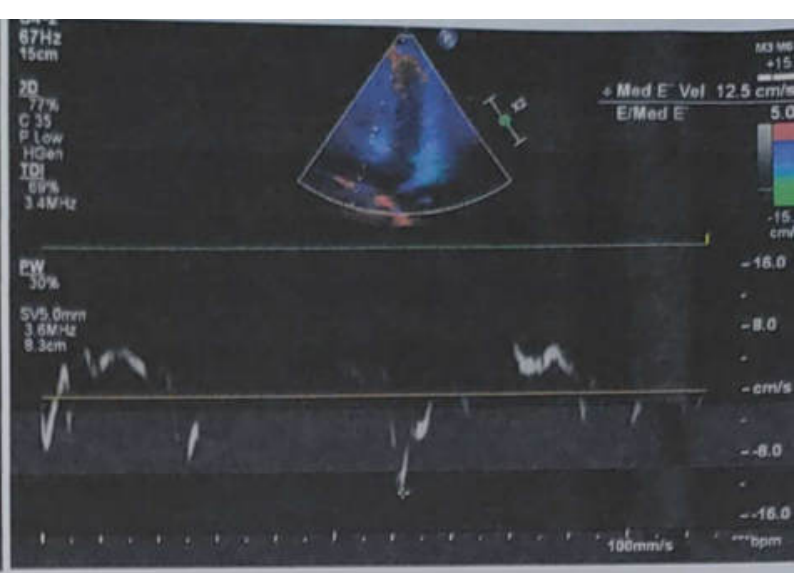
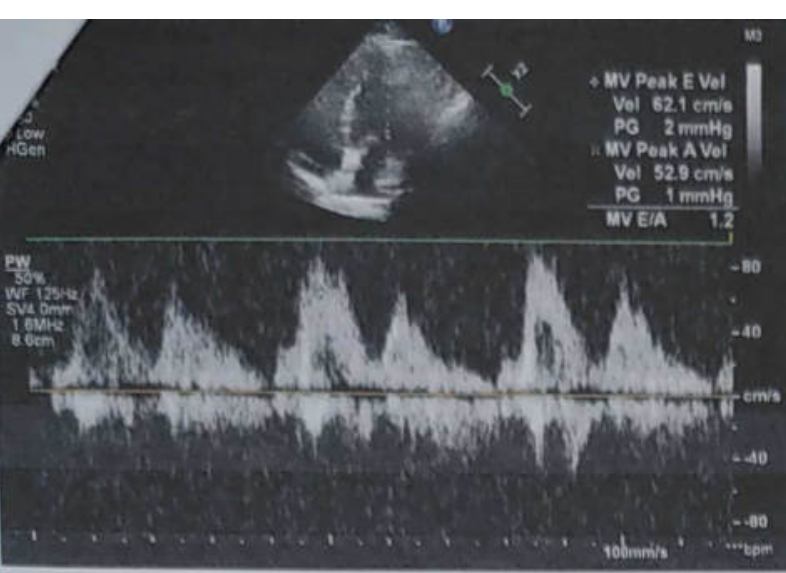

Signature

Signature:

Name(Print)

Dr. RAVI KUMAR MARWAH  
MD, DM (Cardiology)  
HMC-8708

Date: 25.11.2023

12 Lead: Standard Placement

UHID-232414105  
KOMAL SAINI 36y-FEMALE

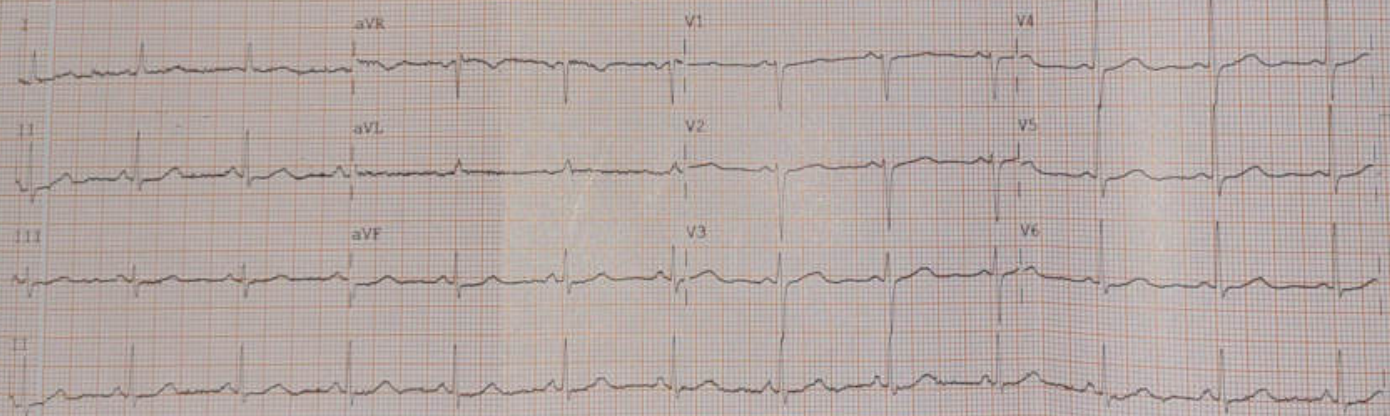

Devices: Speed: 25 mm/sec Limb: 10 mm/mV Chest: 10 mm/mV

F 60 - 0.15-100 Hz PR10 CL P? PH10

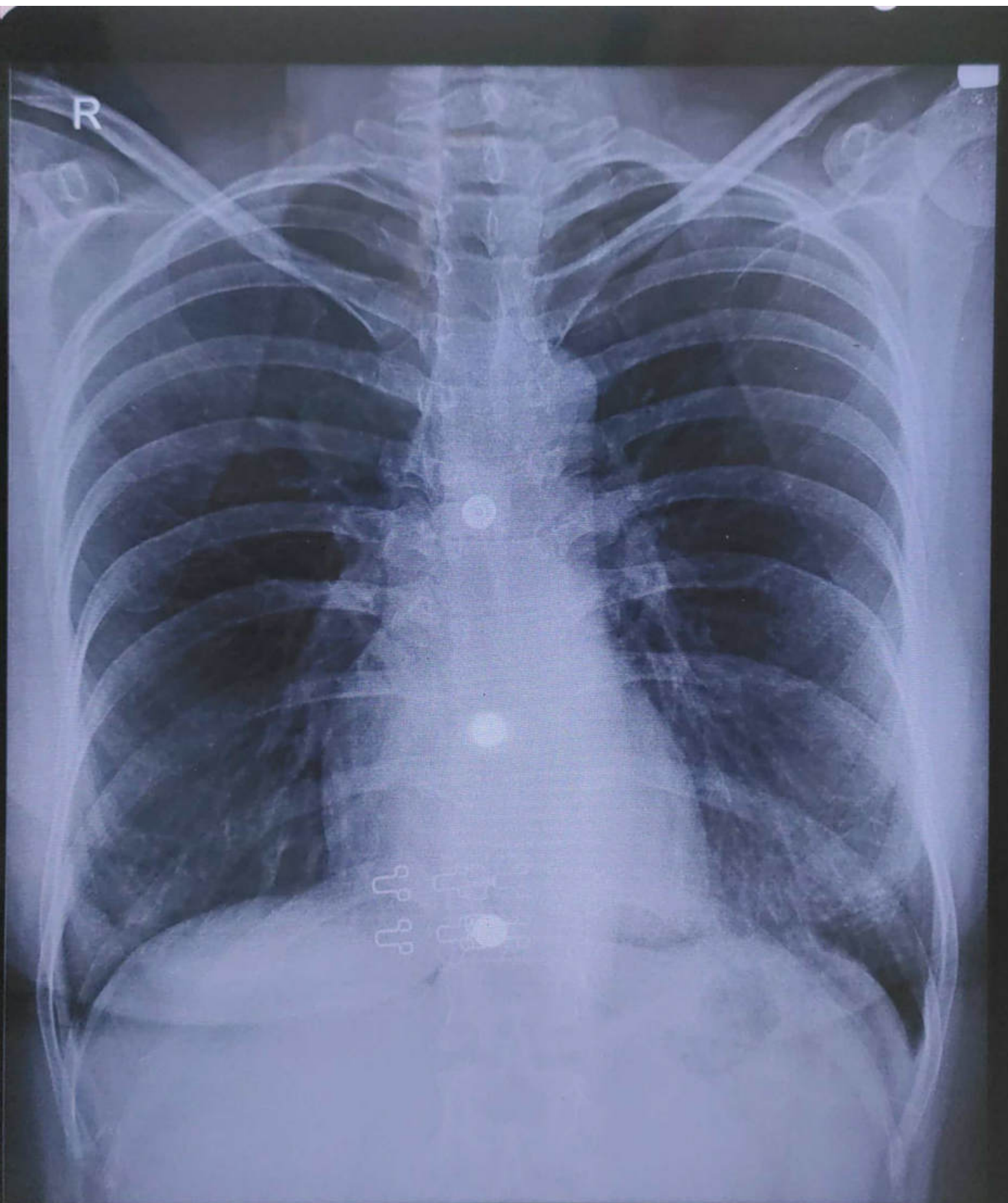

R

KOMAL SAINI 45/Y 17835 F CHEST PA 25-Nov-23 12:24 PM  
SHRI BALAJI AAROGYAM HOSPITAL, KURUKSHETRA



**OP Slip**

UHID No :- UD-232414105      OP No :- OP-232431930      OP Date :- 25 Nov 2023  
10:50AM  
Pt. Name :- Mrs KOMAL SAINI      Age/Sex :- 36 Y/Female      Mob. No :- 9992662460  
Pay Type :- Cash      Token No :- NOR. - 13      Paid :- 0.00  
Deptt. :- GYNAECOLOGY      Consultant :- Dr NEHA KHANEJA (MS)  
Address :- BHAWANI KHERA ,  
KURUKSHETRA

**Present Complaints:**

**Diagnosis:**

**Treatment/Preventive Care/Nutrition Advised:**

*no gynec complaints*  
*As Caput 260 k weekly*  
*Tal Lycopold 100*  
*x 1 MTH.*

**Past/Family History:**

**Drug Allergy (If any):**

**Examination (Vitals):**

BP: 138/84 PR: 88 RR: \_\_\_\_\_  
Temp: 98.4 SPO2: 100%  
Weight: 55kg Height: \_\_\_\_\_

**Investigations:**

Dr. Neha Khaneja  
M.S. (Obsit. & Gynae)  
HMC-5795

Dr. Neha Khaneja  
M.S. (Obsit. & Gynae)  
HMC-5795

Out Time:

Doctor Signatures:

**Next Follow-up:**

Nutritional Screening:  Wt. Loss  Loss of Appetite  Muscle Wasting  Delay Wound Healing  Lethargy  Decrease Mobility

**Pain Scale**



**OPD Timing : 10:00 AM - 6:00 PM (Sunday Closed)**



OP Slip

UHID No :- UD-232414105      OP No :- OP-232431928      OP Date :- 25 Nov 2023  
10:50AM  
Pt. Name :- Mrs KOMAL SAINI      Age/Sex :- 36 Y/Female      Mob. No :- 9992662460  
Pay Type :- Cash      Token No :- NOR. - 36      Paid :- 0.00  
Deptt. :- GENERAL MEDICINE      Consultant :- Dr ANURAG KAUSHAL (MD)  
Address :- BHAWANI KHERA ,  
KURUKSHETRA

Present Complaints:

Diagnosis:

Past/Family History:

Treatment/Preventive Care/Nutrition Advised:

Drug Allergy (If any):

Adv  
• Diet. adv.  
• Cap Pantocid twice daily  
• Sp. Sofradine 20ml P/O once night  
• Tab. Nontak - 1c once night  
x Sel  
Adv

Examination (Vitals):

BP: 138/84 PR: 88 RR: \_\_\_\_\_  
Temp: 98.4F SPO2: 100%  
Weight: 55kg. Height: \_\_\_\_\_

Investigations:

Out Time:

Doctor Signatures:

Next Follow-up:

Nutritional Screening:  Wt. Loss  Loss of Appetite  Muscle Wasting  Delay Wound Healing  Lethargy  Decrease Mobility

Pain Scale



OPD Timing : 10:00 AM - 6:00 PM (Sunday Closed)