

## HEALTH CHECKUP REPORT

PatientName :MRS. SHAHNAZ MAHAMMADRIYAZ

DATE: 23/09/2022

Age/Gender: 31/F

Reg. No: 270958

Package: MEDIWHEEL

### COMPLAINTS (IF ANY):

- Asymptomatic

HISTORY OF HEALTH STATUS: No

PRESENT MEDICATIONS: No

HYPERSENSITIVITY TO ANY DRUG: No

### PERSONAL HISTORY:

- |               |   |          |                                     |   |     |
|---------------|---|----------|-------------------------------------|---|-----|
| - Bowel       | : | Regular  | Diet                                | : | Veg |
| - Micturition | : | Normal   | Habits                              | : | No  |
| - Sleep       | : | Adequate | Physical Activity/Exercise: Walking |   |     |
| - Appetite    | : | Adequate |                                     |   |     |

HISTORY OF ILLNESS (WITH PAST MEDICATIONS): NO

FAMILY HISTORY: NO

### VITAL SIGNS:

- |            |         |         |            |
|------------|---------|---------|------------|
| - Height : | 150 cms | Pulse : | 73/min.    |
| - Weight : | 53 Kgs  | B.P:    | 118/67mmHg |



**CIMS Hospital Private Limited**

**PHYSICIAN CONSULTATION:**

**1) Recommendations**

- Healthy life style

**(Dr. Hardik Shah)**

**GYNEC CONSULTATION:**

M/H: PMP-

LMP: 20/09/2022

O/H: - AML -

G P2 L2 A - 2 FTND

H/O: TL

P/H : Any other surgeries -

O/E: P/A - Soft

P/S - Cx. NAD

P/V - UT, AV, NS, FMR, Fx. Clear

Adv: USG Pelvis/TVS

Mammography

Pap Smear

} Follow up with reports

**(Dr. Sneha Baxi)**

**Please take regular medicine as prescribed by the Doctor. (If given)**



Reg. No : CIMS/A/2019/270958	VisitNo : HC/240922/26 [HCV]
Patient Name : Mrs. SHAHNAZ MAHAMMADRIYAZ GHANCHI	Age(Y-M-D)/Sex : 30 Y 1 M 20 D. / Female
Referring Doctor : Dr. CIMS DOCTOR	Doctor :
Ward/Room :	Bed :

OR# 240922/415 Lab No : 2022145187 LSN : 920954 ( Whole Blood ) Sample Quality : Normal  
 Collection Time : 24/09/2022 9:25:36 Arrival : 24/09/2022 9:42:36 Validation Time : 24/09/2022 11:17:21AM

	Result	Unit	Reference Range
<b>CBC With ESR</b>			
<b>TOTAL COUNT</b>			
Hemoglobin (SLS Hemoglobin Detection method)	12.9	g/dl	12.5 - 16.0 g/dl
Total RBC Count (Hydro Dynamic Focusing Method)	4.82	mill/Cmm	4.2 - 5.4 mill/Cmm
HCT (Hydro Dynamic Focusing Method)	40	%	37 - 47 %
Total WBC Count (Flow Cytometry)	5820	/Cmm	4000 - 10500 /Cmm
Platelet Count (Hydro Dynamic Focusing Method)	367000	/Cmm	150000 - 450000 /Cmm
<b>DIFFERENTIAL COUNT (by Flow Cytometry)</b>			
Polymorphs	43	%	40 - 70 %
Lymphocytes	51	%	22 - 45 %
Eosinophils	01	%	01 - 04 %
Monocytes	05	%	01 - 06 %
Basophils	00	%	00 - 01 %
Immature Granulocytes	00	%	0 - 2 %
Smear Study	RBCs are Normochromic & Normocytic. Platelets are adequate in number. Malarial Parasites are not seen. No Premature cells are seen.		
<b>BLOOD INDICES (by Calculated Method)</b>			
M.C.V	83	fl	78 - 100 fl
M.C.H	26.8	pg	27 - 31 pg
M.C.H.C.	32.3	gm/dl	32 - 36 gm/dl
RDW-CV	12.9	%	11.5 - 14.0 %
<b>ESR (Red Cell Aggregation)</b>			
After One Hour	20	mm	0 - 12 mm
<b>Blood Group Rh</b>			
ABO	"B"		

  
**Dr. Kazumi Gondalia**  
**M.D. (Path)**  
**Consultant Pathologist**  
**Reg. No. : G-21729**

Dr. Manisha Shah  
 MD (Path & Bact)  
 Consultant Pathologist  
 Reg. No. : G-15496

Dr. Jitendra Nayak  
 MD (Path)  
 Consultant Pathologist  
 Reg. No. : G-14786



No	: CIMS/A/2019/270958	VisitNo	: HC/240922/26 [HCV]
Patient Name	: Mrs. SHAHNAZ MAHAMMADRIYAZ GHANCHI	Age(Y-M-D)/Sex	: 30 Y 1 M 20 D. / Female
Referring Doctor	: Dr. CIMS DOCTOR	Doctor	:
Ward/Room	:	Bed	:

OR# 240922/415 Lab No : 2022145188 LSN : 920954 ( SERUM ) Sample Quality : Normal  
 Collection Time : 24/09/2022 9:25:36 Arrival : 24/09/2022 9:42:36 Validation Time : 24/09/2022 11:32:50AM

Live Function Test	Result	Unit	Reference Range
Alkaline Phosphatase (PNPP, AMP Buffer Method, Colorimetric)	96.4	U/L	35 - 104 U/L
<b>Bilirubin</b>			
Total Billirubin (Diazospecial Iazonium Iron with Blank)	0.33	mg/dL	0.0 - 1.0 mg/dL
Direct Billirubin (Diazo, (Evelyn Malloy) with Blank)	0.14	mg/dL	0.0 - 0.2 mg/dL
Indirect Billirubin (Calculated from Total and Direct Billirubin)	0.19	mg/dL	0.0 - 0.8 mg/dL
SGPT (ALT) (IFCC without pyridoxal phosphate)	13.4	U/L	0 - 33 U/L
SGOT (AST) (IFCC without pyridoxal 5 phosphate)	13.9	U/L	0 - 32 U/L
<b>Total Protein</b>			
Total Proteins (Biuret Method)	7.81	gm/dl	6.4 - 8.3 gm/dl
Albumin (Bromocresol Green Colorimetric)	4.65	gm/dl	3.97 - 4.95 gm/dl
Globulin	3.16	gm/dl	2.2 - 3.5 gm/dl
A/G Ratio	1.47		0.9 - 2.1

  
**Dr. Kazumi Gondalia**  
 M.D. (Path)  
 Consultant Pathologist  
 Reg. No. : G-21729

Dr. Manisha Shah  
 MD (Path & Bact)  
 Consultant Pathologist  
 Reg. No. : G-15496

Dr. Jitendra Nayak  
 MD (Path)  
 Consultant Pathologist  
 Reg. No. : G-14786



Case No : CIMS/A/2019/270958	Visit No : HC/240922/26 [HCV]
Patient Name : Mrs. SHAHNAZ MAHAMMADRIYAZ GHANCHI	Age(Y-M-D)/Sex : 30 Y 1 M 20 D. / Female
Referring Doctor : Dr. CIMS DOCTOR	Doctor : :
Ward/Room : :	Bed : :

OPD No: 240922/415 Lab No: 2022145188 LSN: 920954 ( SERUM ) Sample Quality: Normal  
 Collection Time: 24/09/2022 9:25:36 Arrival: 24/09/2022 9:42:36 Validation Time: 24/09/2022 11:32:49AM

	Result	Unit	Reference Range
Creatinine <i>(Buffered Jaffe Reaction Kinetic Compensated)</i>	0.46	mg/dL	0.5 - 0.9 mg/dL
Estimated GFR	149.62	mL/min/1.73m2	71 - 121 mL/min/1.73m2
Fasting Glucose <i>(Hexokinase)</i>	79	mg/dL	70 - 100 mg/dL
<b>Thyroid Function Test</b>			
TOTAL T3 (T3) * <i>(Electrochemiluminescence Assay)</i>	1.24	ng/ml	0.846 - 2.02 ng/ml
TOTAL T4 (T4) * <i>(Electrochemiluminescence Assay)</i>	9.64	µgm/dl	5.13 - 14.06 µgm/dl
TSH <i>(Electrochemiluminescence Assay)</i>	3.09	µIU/ml	0.27- 4.20 µIU/ml
Uric Acid <i>(Uricase Colorimetric Enzymatic)</i>	2.56	mg/dL	2.4 - 5.7 mg/dL
*** END OF REPORT ***			

*Kazmi*  
**Dr. Kazumi Gondalia**  
 M.D. (Path)  
 Consultant Pathologist  
 Reg. No. : G-21729

Dr. Manisha Shah  
 MD (Path & Bact)  
 Consultant Pathologist  
 Reg. No. : G-15496

Dr. Jitendra Nayak  
 MD (Path)  
 Consultant Pathologist  
 Reg. No. : G-14786



Reg. No : CIMS/A/2019/270958	Visit No : HC/240922/26 [HCV]
Patient Name : Mrs. SHAHNAZ MAHAMMADRIYAZ GHANCHI	Age(Y-M-D)/Sex : 30 Y 1 M 20 D. / Female
Referring Doctor : Dr. CIMS DOCTOR	Doctor :
Ward/Room :	Bed :

OR# 240922/415 Lab No : 2022145187 LSN : 920954 ( Whole Blood ) Sample Quality : Normal  
 Collection Time : 24/09/2022 9:25:36 Arrival : 24/09/2022 9:42:36 Validation Time : 24/09/2022 11:17:23AM

Rh POSITIVE

**HbA1c (Glycosylated Haemoglobin )**

**TEST**

HbA1c (Glyco Hb)	5.75	%	4.8-5.9% Normal
(Immuno Turbidimetric)			5.9-7.0% Good diabetic control
			7.0-10.0% Fair diabetic control
			>10.0% Poor diabetic control

Mean Plasma Glucose	127.4	mg/dL	80 - 140 mg/dL
---------------------	-------	-------	----------------

\*\*\* END OF REPORT \*\*\*

  
**Dr. Kazumi Gondalia**  
**M.D. (Path)**  
**Consultant Pathologist**  
**Reg. No. : G-21729**

Dr. Manisha Shah  
 MD (Path & Bact)  
 Consultant Pathologist  
 Reg. No. : G-15496

Dr. Jitendra Nayak  
 MD (Path)  
 Consultant Pathologist  
 Reg. No. : G-14786



**CIMS Hospital Private Limited**

Plot No 67/1, Opp. Panchamrut Bungalows, Near Shukan Mall, Off Science City Road, Sola, Ahmedabad - 380060, Gujarat

© 1800 300 9999 CIN No. U85106GJ0001PTC039962

Print By : ankita.rajpur

Print Date/Time : 24/09/2022 14:32:38

Page 2 of 2

Reg. No : CIMS/A/2019/270958	VisitNo : HC/240922/26 [HCV]
Patient Name : Mrs. SHAHNAZ MAHAMMADRIYAZ GHANCHI	Age(Y-M-D)/Sex : 30 Y 1 M 20 D. / Female
Referring Doctor : Dr. CIMS DOCTOR	Doctor :
Ward/Room :	Bed :

OR 240922/415 Lab No : 2022145190 LSN : 920954 ( Urine ) Sample Quality : Normal  
 Collection Time : 24/09/2022 9:25:36 Arrival : 24/09/2022 9:42:36 Validation Time : 24/09/2022 11:55:01AM

	Result	Unit	Reference Range
<b>Urine R &amp; M</b>			
<b>PHYSICAL EXAMINATION</b>			
Quantity	20 cc	.	.
Colour	Pale Yellow	.	.
Transperancy	Slight Turbid	.	.
Reaction	7.0	.	.
(QDS-10 Strip)			
Sp. Gravity	1.010	.	1.005 - 1.035 .
(QDS-10 Strip)			
<b>CHEMICAL EXAMINATION</b>			
U. Albumin	Nil	.	.
(QDS-10 Strip/Manual)			
U. Glucose	Nil	.	.
(QDS-10 Strip/Manual)			
U. Acetone	Absent	.	.
(QDS-10 Strip/Manual)			
BS/BP	Absent	.	.
(QDS-10 Strip/Manual)			
<b>MICROSCOPIC EXAMINATION</b>			
Pus Cell	Occasional	/H.P.F.	/H.P.F.
Red Blood Cell	1-2	/H.P.F.	/H.P.F.
Epithelial Cell	1-2	/H.P.F.	/H.P.F.
Cast	Not Seen	.	.
Crystals	Not Seen	.	.
Amorphous	Absent	.	.
Monilia	Absent	.	.
*** END OF REPORT ***			

  
**Dr. Kazumi Gondalia**  
**M.D. (Path)**  
**Consultant Pathologist**  
**Reg. No. : G-21729**

Dr. Manisha Shah  
 MD (Path & Bact)  
 Consultant Pathologist  
 Reg. No. : G-15496

Dr. Jitendra Nayak  
 MD (Path)  
 Consultant Pathologist  
 Reg. No. : G-14786



Reg No : CIMS/A/2019/270958	VisitNo : HC/240922/26 [HCV]
Patient Name : Mrs. SHAHNAZ MAHAMMADRIYAZ GHANCHI	Age(Y-M-D)/Sex : 30 Y 1 M 20 D. / Female
Referring Doctor : Dr. CIMS DOCTOR	Doctor :
Ward/Room :	Bed :

ORD No: 240922/415 Lab No: 2022145188 LSN: 920954 (SERUM) Sample Quality: Normal  
 Collection: 24/09/2022 9:25:36AM Arrival: 24/09/2022 9:43:54 Validation Time: 24/09/2022 11:07:30

Test Name	Result	Unit	Reference Range
<b>Lipid Profile (With Direct LDL)</b> Type of Sample	: Fasting	.	
Cholesterol (Enzymatic/Colorimetric, Cholesterol Esterase, Peroxidase Gen.2)	: 137.5	mg/dL	Less than 160 mg/dl Excellent Less than 200 mg/dl Desirable 200-239 mg/dl Borderline High 240 mg/dl & over High
Triglyceride (Enzymatic Colorimetric without Glycerol Blank or Serum Blank)	: 48	mg/dL	Less than 150 mg/dl Normal 150 - 199 mg/dl Borderline High 200-499 mg/dl High 500 mg/dl or greater Very High
HDL Cholesterol (Direct Mearuse Homogenous Technique Modified Enzymatic Colorimetric Gen. 3)	: 42.6	mg/dL	Less than 40 mg/dl Low 60 mg/dl or above Excellent
LDL Cholesterol (DIRECT) (Homogenous Enzymatic colorimetric Assay)	: 86.8	mg/dL	Less than 80 mg/dl Excellent Less than 100 mg/dl Optimal 100 - 129 mg/dl Near or above optimal 130 - 159 mg/dl Borderline High 160 - 189 mg/dl High 190 mg/dl & above Very High
VLDL Cholesterol (Calculated)	: 9.6	mg/dL	15 - 30 mg%
Cholesterol/HDL Ratio (Calculated)	: 3.23		Normal upto 4.5
LDL/HDL Ratio (Calculated)	: 2.04		Less than 3.5

Remarks :

  
**Dr. Kazumi Gondalia**  
 M.D. (Path)  
 Consultant Pathologist  
 Reg. No. : G-21729

Dr. Manisha Shah  
 MD (Path & Bact)  
 Consultant Pathologist  
 Reg. No. : G-15496

Dr. Jitendra Nayak  
 MD (Path)  
 Consultant Pathologist  
 Reg. No. : G-14786

Print By: ankita.raiput  
**CIMS Hospital Private Limited**

Print Date/Time: 24/09/2022 2:33:35PM





71 bpm

Location:  
Room:  
Order Number:  
Station:  
Medication 1:  
Medication 2:  
Medication 3:

24. 2022 12:46:51  
cims hc  
Ahmedabad

Name : Mrs. SHAHNAZ  
MAHAM/MADRIYAZ  
Reg No : CIMS/A/2019/27095;1  
DoB / Sex : 04/08/1992 / F: male

QRS: 68 ms  
QT/QTc/Baz: 356 / 386 ms  
PR: 128 ms  
P: 68 ms  
RR/PP: 846 / 845 ms  
P/QRS/T: 36 / 39 / 17 degrees

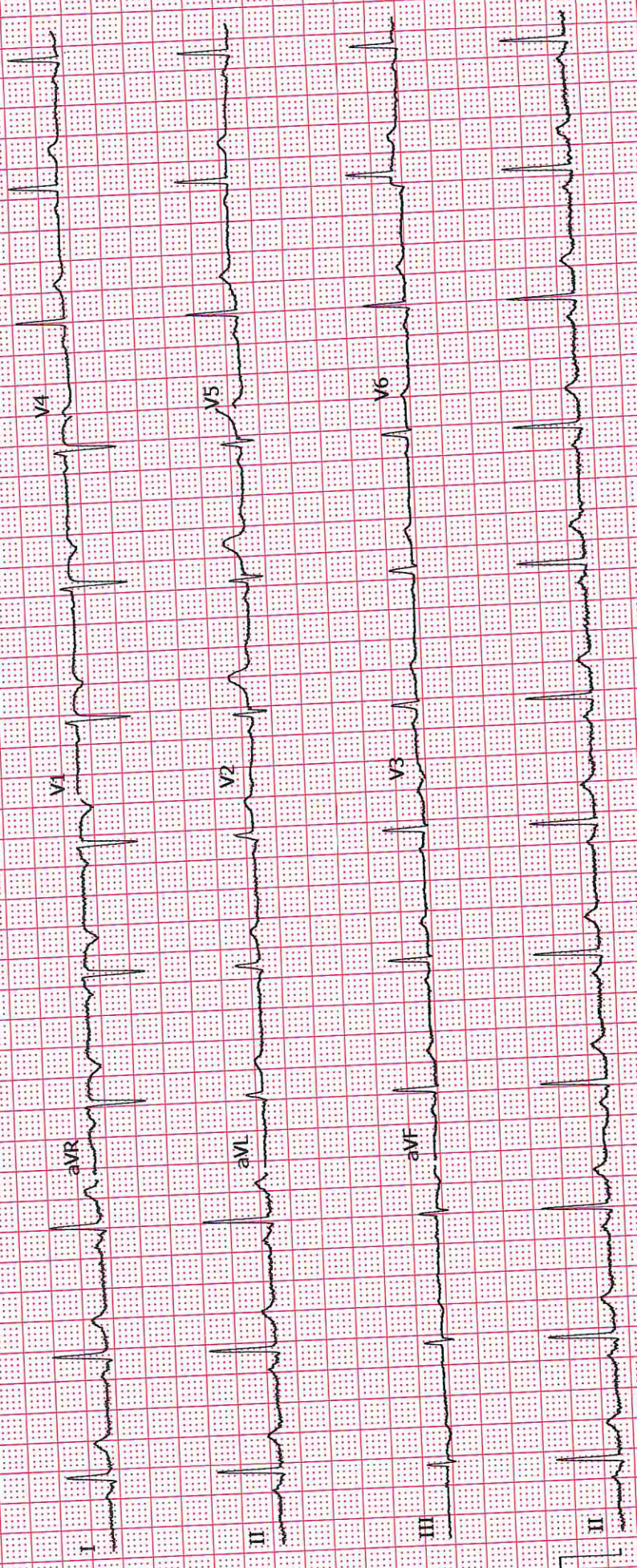

25 mm/s 10 mm/mV 50 Hz 4x2.5x3.25\_R1 Unconfirmed 1/1

Name : Mrs. SHAHNAZ  
MAHAMMADRIYAZ  
Reg No : CIMS/A/2019/270958  
DoB /Sex: 04/08/1992 / Female

Dt : 24/09/2022

**ECHO Report****Patient Details**

**Patient ID** 253415  
**Name** Mrs. SHAHNAZ MAHAMMADRIYAZ GHANCHI  
**Age** 27 Years  
**Gender** Female  
**Blood Group** Not Determ  
**Referral Doctor**

**ECHO Identification Detail**

**Doctor Incharge** Dr. VIPUL KAPOOR  
**Clinical Status Of Patient**  
**ECHO Code** RP  
**Finding Description**

1. Normal cardiac chambers dimensions.
2. Normal LV systolic function, LVEF: 60%.
3. No RWMA.
4. Normal LV diastolic function.
6. All cardiac valves are structurally normal.
7. Trivial MR, Trivial TR, Trivial PR, No AR.
8. No PAH.
9. Normal RV systolic function.
10. No clot/vegetation/pericardial effusion.
11. No coarctation of aorta.

Dr. VIPUL KAPOOR

**CIMS Hospital Private Limited**

Plot No 67/1, Opposite Panchmrut Bunglows Near Shakun Mall, Off Science City Road, Sola, Ahmedabad, Gujarat 380060  
© 1800 309 9999 CIN No. U85110GJ2001PTC039962

24/09/2022

Patient's Name : SHAHNAZ MAHAMMADRIYAZ	Age, Sex : 31Y/F
Reg. No. (IP/OP): HC-270958	Date : 24/09/2022
Referred By Dr. : CIMS	

**USG OF ABDOMEN & PELVIS**

**LIVER:** Liver is normal in size and echotexture. No evidence of focal SOL or dilatation of IHBR seen. Porta hepatis appear normal.

**GALLBLADDER:** Gallbladder appeared normal. No calculus or mass lesion seen.

**PANCREAS:** Visualised pancreas appeared normal in size and echotexture. No focal lesion, mass or pancreatitis.

**SPLEEN:** Spleen appears normal in size and echotexture.

**PARAAORTIC REGION:** Aorta grossly appeared normal. No paraaortic lymphnodes seen.

**KIDNEYS:** Both kidneys appear normal in size, shape and in position. Cortex and collecting system of both kidneys appeared normal. No evidence of calculus or obstructive uropathy on either side. Right kidney: 113x37mm. Left kidney: 114x41mm.

**URINARY BLADDER:** Bladder appeared normal. No calculus or mass lesion is seen.

**UTERUS:** Uterus appears normal in size and measures 95x29x50mm. Uterus shows homogenous endometrial and myometrial echotexture. Endometrial thickness appears normal and measures 3mm. No fibroid or GS seen.

**OVARIES:** Both ovaries appear normal. No adnexal mass lesion seen on either side. Right ovary: 26x19mm. Left ovary: 32x12mm.

No evidence of free fluid or collection is seen in peritoneal spaces. Normal small bowel peristalsis noted.

**COMMENTS:**

- No significant abnormality detected.



DR KIRTAN SHAH M.D. RADIODIAG. CONS. RADIOLOGIST	DR DEEPA SHAH M.D., D.M.R.E CONS. RADIOLOGIST	DR UMA MEHTA D.M.R.D. F.R.C.R CONS. RADIOLOGIST	DR NIMISH SHARMA D.M.R.D. (D.N.B.) CONS. RADIOLOGIST	DR RAVINA CHAUHAN M.D. RADIODIAG. CONS. RADIOLOGIST	DR YASH PATEL M.D., D.N.B. CONS. RADIOLOGIST	DR SUNALI DESAI MD, DNB, DM, FRCR CONS. RADIOLOGIST NEURORADIOLOGIST
--------------------------------------------------------	-----------------------------------------------------	-------------------------------------------------------	------------------------------------------------------------	-----------------------------------------------------------	----------------------------------------------------	----------------------------------------------------------------------------

Note: This is only a radiological impression and not the final diagnosis. All diagnostic modalities have their own limitations. Therefore radiological modality report should be interpreted in correlation with clinical and pathological findings..



FOR RADIOLOGY REPORTS ONLY

Patient's Name : SHAHNAZ MAHAMMADRIYAZ      Age, Sex : 31Y/F  
Reg. No. (IP/OP): HC-270958      Date : 24/09/2022  
Referred By Dr. : CIMS

**Plain Skiagram of Chest PA standing view:**  
(Serial No-5406)

Both lung fields appear normal.  
No evidence of pleural effusion or pneumothorax is seen on either side.  
Mediastinal shadow appears normal.  
Heart and aorta appear normal.  
Domes of diaphragm appear normal.  
Bones under view appears normal.

Kindly correlate clinically



DR KIRTAN SHAH    DR DEEPA SHAH    DR UMA MEHTA    DR NIMISH SHARMA    DR RAVINA CHAUHAN    DR YASH PATEL    DR SUNALI DESAI  
M.D. RADIOLOGIST    M.D., D.M.R.E    D.M.R.D. F.R.C.R    D.M.R.D. (D.N.B.)    M.D. RADIOLOGIST    M.D., D.N.B.    MD, DNB, DM, FRCR  
CONS. RADIOLOGIST    CONS. RADIOLOGIST    CONS. RADIOLOGIST    CONS. RADIOLOGIST    CONS. RADIOLOGIST    CONS. RADIOLOGIST    CONS. RADIOLOGIST NEURORADIOLOGIST  
Note: This is only a radiological impression and not the final diagnosis. All diagnostic modalities have their own limitations.  
Therefore radiological modality report should be interpreted in correlation with clinical and pathological findings..

FOR RADIOLOGY REPORTS ONLY

