



Swaminarayan Nagar, Off Mumbai-Agra Highway,  
Panchvati, Nashik - 422 003.

QFAHN/BILL/003/V1

Name : Mr. PRABHAKAR KISAN CHAUDHARI (43/M) Date : 03/02/2023  
 Address : POST SURGANA NASHIK, NASHIK, MAHARASHTRA, INDIA  
 Examined by: www.askapollo.com  
 Package : MediWheel Full Body Health Checkup Male Above 40



UHID : MHN1.0000133811

AHC No : NSKAH30032



### CHIEF COMPLAINTS

For corporate health checkup  
No specific complaints

### PRESENT KNOWN ILLNESS

No history of - Diabetes mellitus,  
Hypertension, Thyroid  
disorder, Heart disease,  
Stroke, Asthma, COPD,  
Cancer

Smoking - No  
Chews tobacco - No  
Physical activity - Active



### Family history

Family history - Nil significant  
Coronary artery  
disease - none  
Cancer - None

### PHYSICAL EXAMINATION



### General

General appearance - normal  
Build - normal  
Height - 158  
Weight - 71.7  
BMI - 28.72  
Pallor - No  
Oedema - no  
Temperature - 97  
SpO2 - 98



### DRUG ALLERGY

NO KNOWN ALLERGY :03/02/2023



### SYSTEMIC REVIEW

#### Cardiovascular system

- Nil Significant



#### Past medical history

Do you have any - No  
allergies?  
Do you have any drug - No  
allergies?  
Past medical history - nil significant  
Covid 19 - No



#### Cardiovascular system

Heart rate (Per minute) - 79  
Rhythm - Regular  
- B.P. Supine  
Systolic(mm of Hg) - 140  
Diastolic(mm of Hg) - 90  
Heart sounds - S1S2+



#### Surgical history

Surgical history - Nil

#### Immunization history

- Covid Dose1,Covid  
Dose2,Precaution Dose

#### Respiratory system

Breath sounds - Normal vesicular breath  
sounds



#### Personal history

Marital status - Married  
No. of children - 02  
Diet - Mixed Diet  
Alcohol - does not consume alcohol



#### Abdomen

Organomegaly - No  
Tenderness - No

Printed By : Shweta Sharad Shardul



BIOCHEMISTRY

Name : Mr. PRABHAKAR KISAN CHOUDHARI Age : 43Yr 0Mth 0Days Gender : Male  
UHID : MHN1.0000133811 / NSKAH30032 W/BNo/RefNo : AHC  
SIN \ LRN : 11593191 \ 698355  
Specimen : Serum  
Ref Doctor : Dr. SHEETAL KRIPLANI GUPTA



Collected on : 03-FEB-2023 01:36:34 PM Received on : 03-FEB-2023 01:42:08 PM Reported on : 03-FEB-2023 02:46:06 PM

MediWheel Full Body Health Checkup Male Above 40

<u>TEST NAME</u>	<u>RESULT</u>	<u>BIOLOGICAL REFERENCE INTERVALS</u>	<u>UNITS</u>
GLUCOSE - SERUM / PLASMA (POST PRANDIAL) (GOD-PAP)	94	Normal: <140	mg/dL

Report Status:Final

KINDLY CORRELATE RESULTS WITH CLINICAL FINDINGS.

\* END OF REPORT \*

CHECKED BY 1240411  
721947

Printed On : 03-FEB-2023 04:11:05 PM

Dr. KISHOR KHODKE





Swaminarayan Nagar, Off Mumbai-Agra Highway,  
Panchvati, Nashik - 422 003.

QFAHN/BILL/003/V1

Name : Mr. PRABHAKAR KISAN CHOUDHARI  
(43 /M)

+91- 253- 2510250 / 250 / 150 / 550 / 750  
UHD : MHN1.000013381P  
apollonashik@apollohospitals.com  
www.askapollo.com

Date

03/02/2023



Package : MediWheel Full Body Health Checkup Male Above 40

AHC No : NSKAH30032

### URINE ROUTINE (CUE)

Test Name	Result	Unit	Level	Range
Specific Gravity	1.005 *		●	1.016-1.026
Color,:	pale yellow			
Transparency:	Clear			
Reaction:	Acidic			7.2-7.8
Protein :	Absent			
Sugar:	Absent			
pH	5.0		●	4.6-8
Blood:	Absent			
Ketone	Absent			
Bile Pigments:	Absent			
Bile Salts :	Negative			
Urobilinogen	Normal			
Nitrite	Negative			
RBC	0	/hpf	●	0-2
WBC/Pus Cells	0-1/HPF	/hpf		
Tc/Sqc(Transitional/Squamous epithelial cells)	5-7/HPF	/hpf		

Monocytes	03	%	●	1-10
Basophils	00	%	●	0-1
ERYTHROCYTE SEDIMENTATION RATE (ESR)	2	mm/1st hr	●	0-10

### BLOOD GROUPING AND TYPING (ABO and Rh)

Test Name	Result	Unit	Level	Range
ABO Group:	O			
Rh (D) Type:	POSITIVE			

### LIVER FUNCTION TEST (PACKAGE)

Test Name	Result	Unit	Level	Range
ALT(SGPT) - SERUM / PLASMA	92 *	U/L	●	30-65
ALBUMIN - SERUM	4.4	g/dL	●	3.5-5
GLOBULIN - SERUM: (Calculated)	3.6	g/dL	●	1.8-3.6
ALBUMIN:GLOBULIN - SERUM(RATIO) (Calculated)	1.2		●	1.1-1.8
ALKALINE PHOSPHATASE - SERUM/PLASMA	85	U/L	●	0-100
AST (SGOT) - SERUM	57 *	U/L	●	15-37
BILIRUBIN, TOTAL - SERUM	0.5	mg/dL	●	0.0-1.0

### C B C WITH ESR (AUTOMATION + STANDARD METHOD)

Test Name	Result	Unit	Level	Range
Hemoglobin	16.8	g/dl	●	13.0-18.0
Hematocrit	51	%	●	39.0-54.0
RBC COUNT	6.35	Million/ul	●	4.2-6.5
MCV	85.4	fl	●	75.0-95.0
MCH	26.5	pg	●	26.0-32.0
MCHC	31.0	g/dl	●	31.0-36.0
RDW	14.1	%	●	11-16
Platelet Count(Optical/Impedance)	243	10 <sup>3</sup> /m <sup>3</sup>	●	140-440
TLC Count	4.86	10 <sup>3</sup> /m <sup>3</sup>	●	4.0-11.0
Neutrophils	50	%	●	45-75
Lymphocytes	45	%	●	20-45
Eosinophils	02	%	●	1-6

### LIPID PROFILE TEST (PACKAGE)

Test Name	Result	Unit	Level	Range
Total Cholesterol	259 *	mg/dL	●	0-200

### CREATININE - SERUM / PLASMA

Test Name	Result	Unit	Level	Range
CREATININE - SERUM / PLASMA	1.1	mg/dL	●	0.8-1.3

### LIVER FUNCTION TEST (PACKAGE)

Test Name	Result	Unit	Level	Range
-----------	--------	------	-------	-------

● Within Normal Range    ● Borderline High/Low    ● Out of Range





H Swaminarayan Nagar, Off Mumbai-Agra Highway,  
Panchvati, Nashik - 422 003.

QFAHN/BILL/003/V1

Name : Mr. PRABHAKAR KISAN CHOUDHARI  
(43 /M)

+91- 253 2510250 / 350 / 450 / 550 / 750  
Uhid : MHN1.0000133811  
apollonashik@apollohospitals.com  
www.askapollo.com

Date



AHC No : NSKAH30032

GGTP: GAMMA 126 \* U/L ● 0-50  
GLUTAMYL  
TRANSPEPTIDASE -  
SERUM

**GLUCOSE - SERUM / PLASMA (FASTING)**

Test Name	Result	Unit	Level	Range
Glucose - Plasma (Fasting)	143 *	mg/dL	●	70-100

**GLYCOSYLATED HEMOGLOBIN (HbA1C) - WHOLE BLOOD**

Test Name	Result	Unit	Level	Range
Glycosylated Hemoglobin (HbA1c)	6.2 *	%	●	0.0-6.0
Mean Plasma Glucose (MPG) Estimate:	143.4200	mg/dL		

**LIPID PROFILE TEST (PACKAGE)**

Test Name	Result	Unit	Level	Range
HDL CHOLESTEROL - SERUM / PLASMA	55	mg/dL	●	40-60
TOTAL CHOLESTEROL/HDL CHOLESTEROL RATIO(Calculated)	4.7 *		●	0.0-4.5
LDL Cholesterol (Direct LDL)	193	mg/dL		

**LIVER FUNCTION TEST (PACKAGE)**

Test Name	Result	Unit	Level	Range
PROTEIN, TOTAL - SERUM / PLASMA	8.0	g/dL	●	6.4-8.2

**THYROID PROFILE - I(T3,T4 AND TSH)**

Test Name	Result	Unit	Level	Range
TOTAL T3: TRI IODOTHYRONINE - SERUM	112	ng/dL	●	Healthy Adults: 69 - 215
TOTAL T4: THYROXINE - SERUM	5.3	µg/dL	●	Healthy Adults:5.2-12.7

**LIPID PROFILE TEST (PACKAGE)**

Test Name	Result	Unit	Level	Range
Triglycerides - Serum	275 *	mg/dL	●	0-150

● Within Normal Range    ● Borderline High/Low    ● Out of Range

**THYROID PROFILE - I(T3,T4 AND TSH)**

Test Name	Result	Unit	Level	Range
TSH: THYROID STIMULATING HORMONE - SERUM	4.1	uIU/mL	●	Euthyroid: 0.3 - 4.5 Hypothyroid: 7.1 - >75

**UREA - SERUM / PLASMA**

Test Name	Result	Unit	Level	Range
UREA - SERUM / PLASMA	18	mg/dL	●	15-38
UREA NITROGEN SERUM/PLASMA: (Calculated)	8	mg/dL	●	7-18

**URIC ACID - SERUM**

Test Name	Result	Unit	Level	Range
URIC ACID - SERUM	7.2	mg/dL	●	3.5-7.2

**LIVER FUNCTION TEST (PACKAGE)**

Test Name	Result	Unit	Level	Range
BILIRUBIN CONJUGATED (DIRECT) - SERUM	0.2	mg/dL	●	0.0-0.3
BILIRUBIN UNCONJUGATED - SERUM(Calculated)	0.3	mg/dL	●	0.0-0.7

**PROSTATIC SPECIFIC ANTIGEN (PSA TOTAL)**

Test Name	Result	Unit	Level	Range
PROSTATIC SPECIFIC ANTIGEN (PSA TOTAL)	0.46	ng/mL	●	0.16-1.7

**CARDIAC STRESS TEST - (TMT)**

**ECG**

**ULTRASOUND - WHOLE ABDOMEN**

Grade I fatty infiltration of liver.  
No other significant abnormality is detected.

**X-RAY CHEST PA**





Swaminarayan Nagar, Off Mumbai-Agra Highway,  
Panchvati, Nashik - 422 003.

QFAHN/BILL/003/V1

Name : Mr. PRABHAKAR KISAN CHOUDHARI  
(43 /M)

+91- 253 - 2510250 / 259 6650 / 550 / 750  
UHD : MH11.0000133811  
apollonashik@apollohospitals.com  
www.askapollo.com

Date



Package : MediWheel Full Body Health Checkup Male Above 40

AHC No : NSKAH30032

Prominent broncho-vascular markings noted bilaterally.

No other significant abnormality is detected.

Suggest : Clinical correlation.

INVESTIGATIONS NOT DONE / NOT YET REPORTED / NOT  
PART OF PACKAGE(LAB,RADIOLOGY & CARDIOLOGY)

**Haematology**

STOOL ROUTINE

**Biochemistry**

GLUCOSE - SERUM / PLASMA (POST PRANDIAL)



● Within Normal Range    ● Borderline High/Low    ● Out of Range



H Swaminarayan Nagar, Off Mumbai-Agra Highway,  
Panchvati, Nashik - 422 003.

QFAHN/BILL/003/V1

Name : Mr. PRABHAKAR KISAN CHOUDHARI  
(43 /M)

+91- 253- 2510250 / 250 / 450 / 550 / 750  
OHID : MHN1.0000133811  
apollonashik@apollohospitals.com

Date



Package : MediWheel Full Body Health Checkup Male Above 40

www.askapollo.com

AHC No : NSKAH30032

Printed By :

AHC Physician / Consultant Internal Medicine



**Note :-** The Health Check-up examinations and routine investigations have certain limitations and may not be able to detect all the diseases. Any new or persisting symptoms should be brought to the attention of the Consulting Physician. Additional tests, consultations and follow up may be required in some cases.



Chaudhari, Prabhakar

ID:

DOB:

43yr, Male

3-Feb-2023 10:44:03

Vent Rate:	79 BPM
PR int:	141 ms
QRS dur:	78 ms
QT/QTc:	369/404 ms
P-R-T axes:	41 9 7

SINUS RHYTHM WITH SINUS ARRHYTHMIA  
MODERATE VOLTAGE CRITERIA FOR LVH, CONSIDER NORMAL VARIANT (MEETS CRITERIA IN ONE OF:  
R(AVL), S(V1), R(V5), R(V5/V6)+S(V1))]  
BORDERLINE ECG  
WARNING: DATA QUALITY MAY AFFECT INTERPRETATION  
UNCONFIRMED REPORT

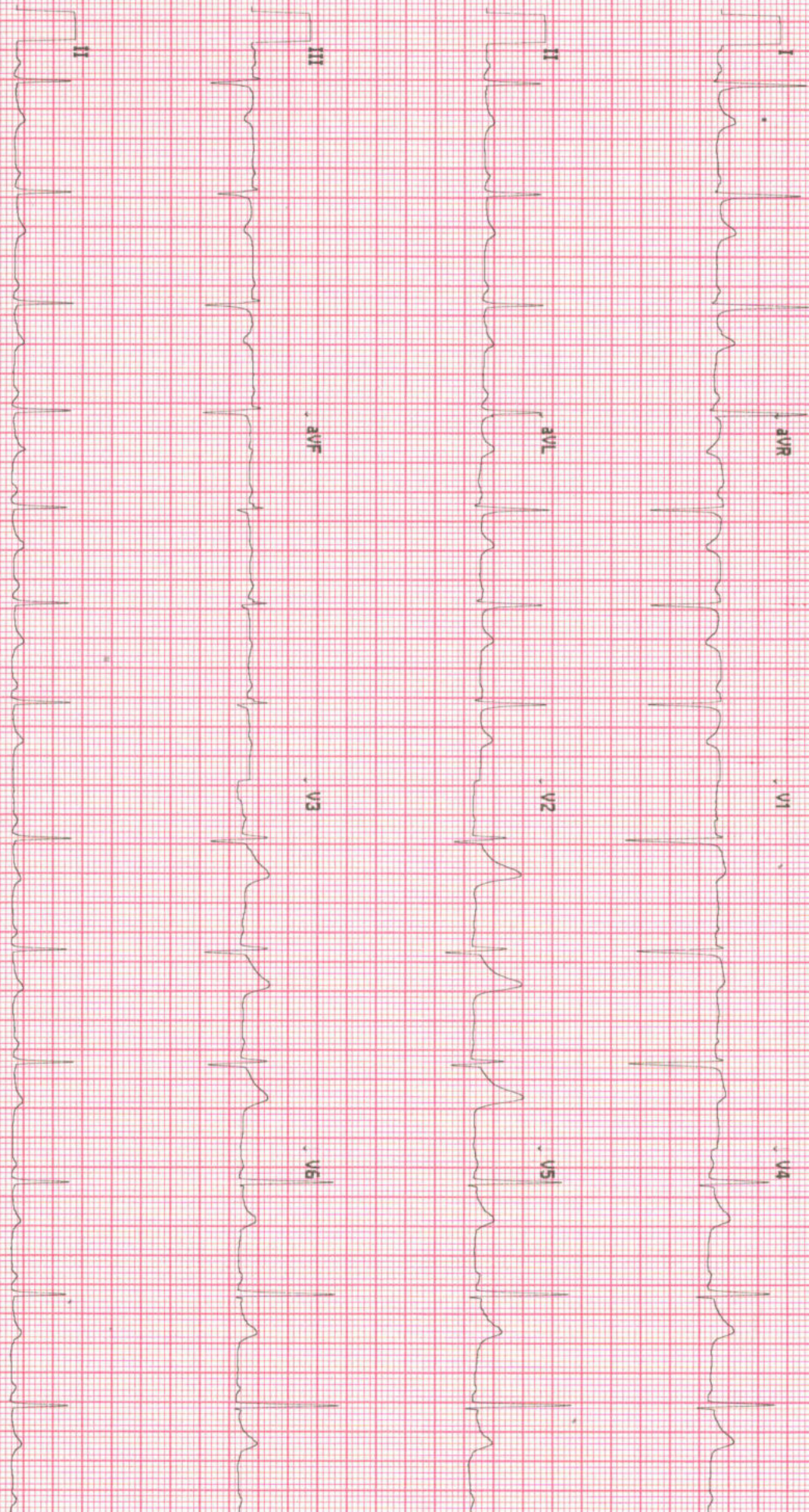

113500188213

No Site Name

Site # 0 Cart # 2 Version 2.0.4.0 Sequence #22367 25mm/5 10mm/mV 0.05-40 Hz





Swaminarayan Nagar, Off Mumbai-Agra Highway,  
Panchvati, Nashik - 422 003.

+91- 253 - 2510250 / 350 / 450 / 550 / 750

apollonashik@apollohospitals.com

www.askapollo.com

QFAHN/BILL/003/V1



**Apollo**  
HOSPITALS  
NASHIK

## Radiology

**Patient Details** : Mr. PRABHAKAR KISAN CHOUDHARI | Male | 43Yr 0Mth 0Days

**UHID** : MHN1.0000133811 **Patient Location:** AHC

**Patient Identifier:** NSKAH30032



**DRN** : 123004645 **Completed on :** 03-FEB-2023 10:36

**Ref Doctor** : Dr. SHEETAL KRIPLANI GUPTA

## X-RAY CHEST PA

Prominent broncho-vascular markings noted bilaterally.

Both hila are normal in size and position.

Costophrenic and cardiophrenic angles are clear.

Cardiac size and contour are within normal limits.

Rib cage is normal.

Soft tissues are normal.

### Impression

Prominent broncho-vascular markings noted bilaterally.

No other significant abnormality is detected.

Suggest : Clinical correlation.

--- END OF THE REPORT ---

Dr. Harshal S Dhongade

Consultant - Radiology





Swaminarayan Nagar, Off Mumbai-Agra Highway,  
Panchvati, Nashik - 422 003.

+91- 253 - 2510250 / 350 / 450 / 550 / 750

apollonashik@apollohospitals.com

www.askapollo.com

QFAHN/BILL/003/V1



Apollo  
HOSPITALS  
NASHIK

## MD (Radiology)

**Patient Details** : Mr. PRABHAKAR KISAN CHOUDHARI | Male | 43Yr 0Mth 0Days  
**UHID** : MHN1.0000133811 **Patient Location:** AHC  
**Patient Identifier:** NSKAH30032   
**DRN** : 223002850 **Completed on :** 03-FEB-2023 11:42  
**Ref Doctor** : Dr. SHEETAL KRIPLANI GUPTA

### ULTRASOUND - WHOLE ABDOMEN

**LIVER** : Normal in size. Diffuse increase in echogenicity of the liver parenchyma is suggestive of fatty infiltration.  
No I.H.B.D./ focal lesions.

**PORTAL VEIN**: Normal in size.

**GALL BLADDER**: Well distended with normal walls and lumen.  
No calculi/pericholecystic fluid.

**COMMON BILE DUCT**: Normal in size.

**PANCREAS** : Visualized portion of head and body of pancreas appears normal in size and echotexture. Rest of the pancreas is obscured due to bowel gases.

**AORTA, IVC and para aortic areas** are normal.

**SPLEEN** : Normal in size and echotexture.

**KIDNEYS**: Both kidneys are normal in site, size and echotexture.

No evidence of calculi/ hydronephrosis.

Right kidney measures : 9.7 x

Left kidney measures : 11.7 x 5.9cm.

**URINARY BLADDER**: Well distended with normal walls.

No evidence of calculi/ growth/ diverticula.

**PROSTATE** : Normal in size with homogenous echogenicity. No evidence of calcification within.





Swaminarayan Nagar, Off Mumbai-Agra Highway,  
Panchvati, Nashik - 422 003.

+91- 253 - 2510250 / 350 / 450 / 550 / 750

apollonashik@apollohospitals.com

www.askapollo.com

QFAHN/BILL/003/V1



**Apollo**  
HOSPITALS  
NASHIK

Mr. PRABHAKAR KISAN CHOUDHARI

MHN1.0000133811

NSKAH30032

### ULTRASOUND - WHOLE ABDOMEN

Prostate measures : 14.8gms.

Seminal vesicles are normal.

Visualized bowel loops appear grossly normal.

No evidence of any free fluid in the peritoneal cavity.

#### **Impression**

Grade I fatty infiltration of liver.

No other significant abnormality is detected.

--- END OF THE REPORT ---

Kunal Kalyanrao Patil

Consultant - MD (Radiodiagnosis)

**Apollo**  
HOSPITALS  
NASHIK





Swaminarayan Nagar, Off Mumbai-Agra Highway,  
Panchvati, Nashik - 422 003.

+91- 253 - 2510250 / 350 / 450 / 550 / 750

apollonashik@apollohospitals.com

www.askapollo.com

QFAHN/BILL/003/V1



3/2/23

Mr. Prabhakar Chandhari

431M

Dr Priyanka Puri

9096986290

8275015672

- NO Hfo of DM & HIN.

- Missing  $\sigma$ 

6
6   6.

- Stains 1- +++.

- Supra & subgingival plaque present.

Adv:- APD missing.

Scaling Req

Stoppage of habit





# OPHTHALMOLOGY



Name : Mr. Prabhakar Chandani Date 3/2/23 UNIT \_\_\_\_\_  
 Occupation : \_\_\_\_\_ Room No. \_\_\_\_\_ Out Patient   
 Age : 43 Sex : Male  Female  S/M/W/D Ref. Physician : \_\_\_\_\_  
 Address : Nsle Copies to : \_\_\_\_\_  
 Tel. No. \_\_\_\_\_

## REPORT ON OPHTHALMIC EXAMINATION

HISTORY : \_\_\_\_\_

PRESENT COMPLAINT : \_\_\_\_\_

PAST HISTORY : DM / HTN / ALLERGY

### ON EXAMINATION

VISION :

RE  
6/6

LE  
6/60p

	RIGHT				LEFT				
	PGP	SPH	CYL	AXIS	VA	SPH	CYL	AXIS	VA
DIST	_____					_____			
NEAR	_____					_____			

IR / Retinoscopy :

	RIGHT			LEFT		
	SPH	CYL	AXIS	SPH	CYL	AXIS
	+0.25	-0.25	90	+0.25	-0.25	98

Refraction or Acceptance :

	RIGHT				LEFT			
	SPH	CYL	AXIS	VA	SPH	CYL	AXIS	VA
DIST	±	—	—	6/6	+0.25	-0.25	100	6/60
NEAR	+1.25	—	—	M6	+1.25	—	—	M6

*Handwritten signature and note: cur/only identified demo photo*







ID: 000133811  
Visit:  
3-Feb-2023  
13:27:19

BRUCE  
Max HR: 161bpm 90% of max predicted 177bpm  
Max BP: 210/100  
Reason for Termination: Max HR attained  
Comments: HI BP

Total Exercise time: 10:00  
Maximum workload: 11.7METS

25.0 mm/s  
10.0 mm/mV  
100hz

43years Asian Male

Referred by:  
Test ind:

Phase Name	Stage Name	Time in Stage	Speed (mph)	Grade (%)	WorkLoad (METS)	HR (bpm)	BP (mmHg)	RPP (x100)
PRETEST	SUPINE	3:14	***	***	1.0	77	120/80	92
	STANDING	0:07	***	***	1.0	77	120/80	92
	HYPERTENT	0:13	0.6	0.0	1.0	79	120/80	95
EXERCISE	STAGE 1	3:00	1.7	10.0	4.6	113	120/80	136
	STAGE 2	3:00	2.5	12.0	7.0	127	140/80	175
	STAGE 3	3:00	3.4	14.0	10.1	146	140/80	204
	STAGE 4	1:00	4.2	16.0	11.7	161	140/80	225
RECOVERY	Post	3:14	***	***	1.0	114	180/90	205

TMT Negative for S11