

**DEPARTMENT OF RADIO DIAGNOSTICS**

**Patient Name** : MRS. MONIKA BELE  
**Age/Sex** : 32 Yrs / Female  
**UHID** : WHN2.0000336934  
**Reporting Date** : 08/04/2023 02:31 PM  
**Bill No.** : OCR3/24/0000065

**Order Date** : 08/04/2023 10:11 AM  
**Referred by** :  
**Order No.** : 466

**USG ABDOMEN WITH PELVIS :**

Real time sonography of the abdomen and pelvis was performed .

The liver is normal in size and echotexture. No focal parenchymal lesion noted.

Intrahepatic biliary tree and venous radicles are normal.

The portal vein and CBD appear normal in course and calibre.

The gall bladder is collapsed.

The pancreas is normal in size and echotexture. No evidence of focal lesion or calcification or duct dilatation seen.

The spleen is normal in size and echotexture.

Both kidneys are normal in size, position and echogenecity.

Cortical thickness and corticomedullary differentiation are normal.

No hydronephrosis or calculi noted.

The bladder is minimally distended.

There is no evidence of ascites.

**Impression :**

No significant abnormality noted on this study.

**DR. PREETI CHOUDHARY JAIN**  
M.B.B.S., D.M.R.E.  
RADIOLOGIST



**WOCKHARDT HOSPITALS, NAGPUR**

1643, North Ambazari Road, Nagpur - 440 010, IN (0712) 6624144-6624100  
Page 1 of 2  
Website : www.wockhardthospitals.com  
Registered Office : Wockhard Towers, BKC, Bandra (East) Mumbai - 400051  
CIN : U65100MH1991PLC063096

**DEPARTMENT OF RADIO DIAGNOSTICS**

**Patient Name** : MRS. MONIKA BELE  
**Age/Sex** : 32 Yrs / Female  
**UHID** : WHN2.0000336934  
**Reporting Date** : 08/04/2023 02:10 PM  
**Bill No.** : OCR3/24/0000065

**Order Date** : 08/04/2023 10:11 AM  
**Referred by** :  
**Order No.** : 466

**CHEST X-RAY PA VIEW :**

Both lung fields are clear.

The costophrenic angles and domes of diaphragm appear normal.

No hilar or mediastinal lesion seen.

Cardiac silhouette is within normal limits.

Visualised bony thorax and soft tissues appear normal.

**Impression:**

Normal Chest X-Ray.



**DR. PREETI CHOUDHARY JAIN**  
M.B.B.S., D.M.R.E.  
RADIOLOGIST



**WOCKHARDT HOSPITALS, NAGPUR**

1643, North Ambazari Road, Nagpur - 440 010. Tel : (0712) 0024444, 0024100  
Website : www.wockhardthospitals.com  
Registered Office : Wockhardt Towers, BKC, Bandra (East) Mumbai - 400051  
CIN : U85100MH1991PLC063096

**DEPARTMENT OF LABORATORY MEDICINE**

**HEMATOLOGY**

**Final Report**

<b>Patient Name</b>	: MRS. MONIKA BELE	<b>Order Date</b>	: 08/04/2023 10:11 AM
<b>Age / Sex</b>	: 32 Years / Female	<b>Sample Collection</b>	: 08/04/2023 10:22 AM
<b>UHID</b>	: WHN2.0000336934	<b>Report Date</b>	: 08/04/2023 11:00 AM
<b>Primary Consultant</b>	: DR. WOCKHARDT DOCTOR	<b>Specimen</b>	: EDTA Blood
<b>Order No.</b>	: 1090		
<b>Bill No.</b>	: OCR3/24/0000065		

<u>PARAMETER</u>	<u>METHOD</u>	<u>RESULT</u>	<u>UNIT</u>	<u>B.R.I</u>
------------------	---------------	---------------	-------------	--------------

**MEDIWHEEL FULL BODY HCU MALE AND FEMALE BELOW 40**

**Complete Blood Count (With ESR)- EDTA Blood**

Haemoglobin	SLS Method	13.0	g%	11-15
Haematocrit	RBC Pulse Height Detection	<b>39.8</b>	%	40 - 50
MCV	Calculated	89.6	fl	83-101
MCH	Calculated	29.3	pg	27-32
MCHC	Calculated	32.7	g/dl	32-35
RBC Count	DC Detection	4.44	Million/ul	3.8-4.8
RDW-CV	Calculated	<b>14.3</b>	%	12-14
WBC Total Count ( TLC )	Electrical Impedance	7150	Cells/cumm	4000 - 10000
Neutrophils	Hydrodynamic Focussing And Microscopy	51	%	40-80
Lymphocytes	Hydrodynamic Focussing And Microscopy	42	%	28-48
Monocytes	Hydrodynamic Focussing And Microscopy	05	%	2-10
Eosinophils	Hydrodynamic Focussing And Microscopy	02	%	0-6
Basophils		0	%	0-2
Platelet Count	Hydrodynamic Focusing DC	287	Thou/Cumm	150-450
MPV		10.8	Calculated	9.4-12.3
Neutrophil Lymphocyte Ratio		1.21		
Blood ESR	Westergren Method	19	mm/hr	0-20



**DEPARTMENT OF LABORATORY MEDICINE**

**HEMATOLOGY**

Final Report

<b>Patient Name</b>	: MRS. MONIKA BELE	<b>Order Date</b>	: 08/04/2023 10:11 AM
<b>Age / Sex</b>	: 32 Years / Female	<b>Sample Collection</b>	: 08/04/2023 10:22 AM
<b>UHID</b>	: WHN2.0000336934	<b>Report Date</b>	: 08/04/2023 11:00 AM
<b>Primary Consultant</b>	: DR. WOCKHARDT DOCTOR	<b>Specimen</b>	: EDTA Blood
<b>Order No.</b>	: 1090		
<b>Bill No.</b>	: OCR3/24/0000065		

<u>PARAMETER</u>	<u>METHOD</u>	<u>RESULT</u>	<u>UNIT</u>	<u>B.R.I</u>
------------------	---------------	---------------	-------------	--------------

**MEDIWHEEL FULL BODY HCU MALE AND FEMALE BELOW 40**

**Complete Blood Count (With ESR)- EDTA Blood**

--- END OF REPORT ---

**JWALA GAJBHIYE**  
Verified By

  
**Dr. ALKA THOOL**  
Consultant Pathologist  
M.B.B.S, MD PATH

Partial Reproduction of Report not permitted. This Report Relates to Sample received by Laboratory  
\* B.R.I : BIOLOGICAL REFERENCE INTERVAL      \*\* Test not in Scope of Accreditation



**DEPARTMENT OF LABORATORY MEDICINE**

**BIOCHEMISTRY**

Final Report

<b>Patient Name</b> :	MRS. MONIKA BELE	<b>Order Date</b> :	08/04/2023 10:11 AM
<b>Age / Sex</b> :	32 Years / Female	<b>Sample Collection</b> :	08/04/2023 10:22 AM
<b>UHID</b> :	WHN2.0000336934	<b>Report Date</b> :	08/04/2023 11:15 AM
<b>Primary Consultant</b> :	DR. WOCKHARDT DOCTOR	<b>Specimen</b> :	EDTA Blood
<b>Order No.</b> :	1090		
<b>Bill No.</b> :	OCR3/24/0000065		

<u>PARAMETER</u>	<u>METHOD</u>	<u>RESULT</u>	<u>UNIT</u>	<u>B.R.I</u>
------------------	---------------	---------------	-------------	--------------

**MEDIWHEEL FULL BODY HCU MALE AND FEMALE BELOW 40**

**Glycosylated Haemoglobin- EDTA Blood**

Glycosylated Haemoglobin	HPLC	4.8	%	Action required: 7.0-8.0% Good control: 6.5-7.0% Normal control: 4.8-6.4% Poor control: >8.0%
Estimated Mean glucose	Calculated	93.58	mg/dL	

--- END OF REPORT ---

**JWALA GAJBHIYE**  
Verified By

  
**Dr. ALKA THOOL**  
Consultant Pathologist  
M.B.B.S, MD PATH

Partial Reproduction of Report not permitted. This Report Relates to Sample received by Laboratory  
\* B.R.I : BIOLOGICAL REFERENCE INTERVAL      \*\* Test not in Scope of Accreditation



**DEPARTMENT OF LABORATORY MEDICINE**

**BIOCHEMISTRY**

Final Report

<b>Patient Name</b>	: MRS. MONIKA BELE	<b>Order Date</b>	: 08/04/2023 10:11 AM
<b>Age / Sex</b>	: 32 Years / Female	<b>Sample Collection</b>	: 08/04/2023 10:22 AM
<b>UHID</b>	: WHN2.0000336934	<b>Report Date</b>	: 08/04/2023 02:04 PM
<b>Primary Consultant</b>	: DR. WOCKHARDT DOCTOR	<b>Specimen</b>	: Fluoride Plasma
<b>Order No.</b>	: 1090		
<b>Bill No.</b>	: OCR3/24/0000065		

<u>PARAMETER</u>	<u>METHOD</u>	<u>RESULT</u>	<u>UNIT</u>	<u>B.R.I</u>
<b>MEDIWHEEL FULL BODY HCU MALE AND FEMALE BELOW 40</b>				
Plasma Glucose - Fasting.	Enzymatic Hexokinase	94	mg/dL	74-109
Urine Sugar Fasting	Double Sequential Enzyme Reaction - GOD/ POD	Absent		
Plasma Glucose- Post Glucose		96	mg/dL	70-140
Urine Sugar Post Prandial	Double Sequential Enzyme Reaction - GOD/ POD	NA		

--- END OF REPORT ---

**JWALA GAJBHIYE**  
Verified By

  
**Dr. ALKA THOOL**  
Consultant Pathologist  
M.B.B.S, MD PATH

Partial Reproduction of Report not permitted. This Report Relates to Sample received by Laboratory  
\* B.R.I : BIOLOGICAL REFERENCE INTERVAL      \*\* Test not in Scope of Accreditation



**DEPARTMENT OF LABORATORY MEDICINE**

**BIOCHEMISTRY**

**Final Report**

<b>Patient Name</b>	: MRS. MONIKA BELE	<b>Order Date</b>	: 08/04/2023 10:11 AM
<b>Age / Sex</b>	: 32 Years / Female	<b>Sample Collection</b>	: 08/04/2023 10:22 AM
<b>UHID</b>	: WHN2.0000336934	<b>Report Date</b>	: 08/04/2023 11:00 AM
<b>Primary Consultant</b>	: DR. WOCKHARDT DOCTOR	<b>Specimen</b>	: Serum
<b>Order No.</b>	: 1090		
<b>Bill No.</b>	: OCR3/24/0000065		

<u>PARAMETER</u>	<u>METHOD</u>	<u>RESULT</u>	<u>UNIT</u>	<u>B.R.I</u>
------------------	---------------	---------------	-------------	--------------

**MEDIWHEEL FULL BODY HCU MALE AND FEMALE BELOW 40**

Serum Urea	Urease-GLDH	16.4	mg/dL	1-50
Blood Urea Nitrogen	Calculated	7.66	mg/dL	6-20

**Creatinine- Serum**

Creatinine	Enzymatic colorimetric	<b>0.50</b>	mg/dL	0.51-0.95
------------	------------------------	-------------	-------	-----------

**Uric Acid- Serum**

Uric Acid	Enzymatic colorimetric	3.6	mg/dL	2.4-5.7
-----------	------------------------	-----	-------	---------

**Lipid Profile**

Cholesterol	Colorimetric - Cholesterol Oxidase	<b>114.92</b>	mg/dL	0-200
Triglycerides	Enzymatic colorimetric	47	mg/dL	0-150
HDL Cholesterol - Direct	Direct Homogenous Enzymatic Colorimetric	45.2		>65: No risk 45-65: Moderate risk <45: High risk
LDL-Cholesterol -Direct	Direct Homogenous Enzymatic Colorimetric	60.32	mg/dL	0-100
VLDL Cholesterol	Calculated	<b>9.4</b>	mg/dL	10-35
Chol/HDL Ratio		2.54		0-3

**Liver Function Test (L.F.T.)**



**DEPARTMENT OF LABORATORY MEDICINE**

**BIOCHEMISTRY**

**Final Report**

<b>Patient Name</b> :	MRS. MONIKA BELE	<b>Order Date</b> :	08/04/2023 10:11 AM
<b>Age / Sex</b> :	32 Years / Female	<b>Sample Collection</b> :	08/04/2023 10:22 AM
<b>UHID</b> :	WHN2.0000336934	<b>Report Date</b> :	08/04/2023 11:00 AM
<b>Primary Consultant</b> :	DR. WOCKHARDT DOCTOR	<b>Specimen</b> :	Serum
<b>Order No.</b> :	1090		
<b>Bill No.</b> :	OCR3/24/0000065		

<u>PARAMETER</u>	<u>METHOD</u>	<u>RESULT</u>	<u>UNIT</u>	<u>B.R.I</u>
------------------	---------------	---------------	-------------	--------------

**MEDIWHEEL FULL BODY HCU MALE AND FEMALE BELOW 40**

**Liver Function Test (L.F.T.)**

Alkaline Phosphatase	Colorimetric IFCC	102	U/L	35-104
S.G.O.T (AST)	IFCC Without Pyridoxal 5 Phosphate	22.9	U/L	0-32
S.G.P.T (ALT)	IFCC Without Pyridoxal 5 Phosphate	19.9	U/L	0-35
Total Protein (Serum)	Colorimetric - Biuret Method	7.24	g/dL	6.4-8.3
Albumin, BCG	Colorimetric - Bromo-Cresol Green	4.45	g/dL	3.5-5.2
Globulin	Calculated	2.79	g/dL	1.9-3.5
Albumin/Globulin Ratio	Calculated	1.59		0.9-2
Serum Total Bilirubin	Colorimetric Diazo	0.61	mg/dL	0-1.2
Serum Direct Bilirubin	Colorimetric Diazo	0.23	mg/dL	0-0.4
Serum Indirect Bilirubin	Calculated	0.38	mg/dL	0-1

--- END OF REPORT ---

**JWALA GAJBHIYE**  
Verified By

  
**Dr. ALKA THOOL**  
Consultant Pathologist  
M.B.B.S, MD PATH

Partial Reproduction of Report not permitted. This Report Relates to Sample received by Laboratory  
\* B.R.I. : BIOLOGICAL REFERENCE INTERVAL      \*\* Test not in Scope of Accreditation





**DEPARTMENT OF LABORATORY MEDICINE**

**IMMUNOLOGY**

**Final Report**

<b>Patient Name</b> : MRS. MONIKA BELE	<b>Order Date</b> : 08/04/2023 10:11 AM
<b>Age / Sex</b> : 32 Years / Female	<b>Sample Collection</b> : 08/04/2023 10:22 AM
<b>UHID</b> : WHN2.0000336934	<b>Report Date</b> : 08/04/2023 11:00 AM
<b>Primary Consultant</b> : DR. WOCKHARDT DOCTOR	<b>Specimen</b> : Serum
<b>Order No.</b> : 1090	
<b>Bill No.</b> : OCR3/24/0000065	

<u>PARAMETER</u>	<u>METHOD</u>	<u>RESULT</u>	<u>UNIT</u>	<u>B.R.I</u>
<b>MEDIWHEEL FULL BODY HCU MALE AND FEMALE BELOW 40</b>				
TOTAL T3	ECLIA	133.9	ng/dl	80-200
TOTAL T4	ECLIA	9.14	ug/dl	4.5-11.7
TSH	ECLIA	3.88	μIU/mL	0.27-4.2

--- END OF REPORT ---

JWALA GAJBHIYE  
Verified By

  
Dr. ALKA THOOL  
Consultant Pathologist  
M.B.B.S, MD PATH

Partial Reproduction of Report not permitted. This Report Relates to Sample received by Laboratory  
\* B.R.I : BIOLOGICAL REFERENCE INTERVAL      \*\* Test not in Scope of Accreditation



**DEPARTMENT OF LABORATORY MEDICINE**

**CLINICAL PATHOLOGY**

**Final Report**

<b>Patient Name</b> :	MRS. MONIKA BELE	<b>Order Date</b> :	08/04/2023 10:11 AM
<b>Age / Sex</b> :	32 Years / Female	<b>Sample Collection</b> :	08/04/2023 10:22 AM
<b>UHID</b> :	WHN2.0000336934	<b>Report Date</b> :	08/04/2023 11:00 AM
<b>Primary Consultant</b> :	DR. WOCKHARDT DOCTOR	<b>Specimen</b> :	Urine
<b>Order No.</b> :	1090		
<b>Bill No.</b> :	OCR3/24/0000065		

<u>PARAMETER</u>	<u>METHOD</u>	<u>RESULT</u>	<u>UNIT</u>	<u>B.R.I</u>
------------------	---------------	---------------	-------------	--------------

**MEDIWHEEL FULL BODY HCU MALE AND FEMALE BELOW 40**

**Urine Routine**

Physical Examination

Colour : Pale Yellow

Appearance : Clear

Urinalyser (Roche UriSys 1100)

Specific Gravity : 1.020 1.003 - 1.035

Reaction ( pH ) : 5

Leukocytes, microscopy : neg /hpf

Erythrocytes, microscopy : neg /hpf

Nitrite, urinalyser : neg

Protein, urinalyser : neg

Glucose, urinalyzer : neg

Ketone, urinalyser : neg

Urobilinogen urinalyser : neg

Billirubin uirnalyser : neg

--- END OF REPORT ---



**Dr. ALKA THOOL**  
Consultant Pathologist  
M.B.B.S, MD PATH

**JWALA GAJBHIYE**  
Verified By



**2D ECHOCARDIOGRAPHY & DOPPLER REPORT**

Name : Mrs. Monika Bele Age / Sex : 32 yrs / Female  
Done by : Dr. Dinesh Padole Date : April 08, 2023  
UHID NO : 336934 OPD

**2D Echo :**

CHAMBERS → Normal in size  
RWMA → No RWMA  
LVEF → 65 %  
VALVES → Valves are normal structurally  
SEPTAE → Intact  
PERICARDIUM → No pericardial effusion  
CLOTS/VEGETATIONS → Absent  
IVC → Normal

**DOPPLER**

E > A  
Flow across valves → Normal

**CONCLUSION :**

Good LV systolic function  
LVEF - 65 %  
No regional wall motion abnormality is present  
No diastolic dysfunction  
No pulmonary hypertension

**Dr. Dinesh Padole**  
**MBBS, MD (Gen. Med.), DNB (Cardiology)**  
**Consultant - Interventional Cardiologist**



**WOCKHARDT HOSPITALS, NAGPUR**

1643, North Ambazari Road, Nagpur - 440 010. Tel : (0712) 6624444, 6624100  
Website : www.wockhardthospitals.com  
Registered Office : Wockhardt Towers, BKC, Bandra (East) Mumbai - 400051  
CIN : U85100MH1991PLC063096

Name : Monika Bele.

Age/ Sex : yrs /

Date:

2/4/23

**Fundus Examination**  
(Direct Ophthalmoscopy)

	Right	Left
<b>Media</b>	Cu	Cu
<b>Optic Disc</b>		
Colour		
Size		
Shape		
Margin		
NRR	0.34	0.34
C:D		

**Blood Vessels**

A:V ratio

Abnormalities

**Macula**

FR

Abnormalities

**Periphery**

**Impression**

+ +  
(B6 tel) Cu  
L

**Dr. NITIN DHOK**  
9096377550  
Consultant Ophthalmology



**WOCKHARDT HOSPITALS, NAGPUR**

1643, North Ambazari Road, Nagpur - 440 010. Tel : (0712) 6624444, 6624100

Website : www.wockhardthospitals.com

Registered Office : Wockhardt Towers, BKC, Bandra (East) Mumbai - 400051

CIN : U85100MH1991PLC063096

Rate 63 . Age not entered, assumed to be 50 years old for purpose of ECG interpretation  
 PR 153 . Sinus rhythm.....normal P axis, V-rate 50-99  
 QRS 81 . Low voltage, precordial leads.....precordial leads <1.0mV  
 QT 399 . Minimal ST depression, lateral leads.....ST <-0.04mV, I aVL V5 V6  
 QTC 409 . Baseline wander in lead(s) I, III, aVL

--AXIS--  
 P -12  
 QRS 54  
 T 29  
 12 Lead; Standard Placement - OTHERWISE NORMAL ECG -

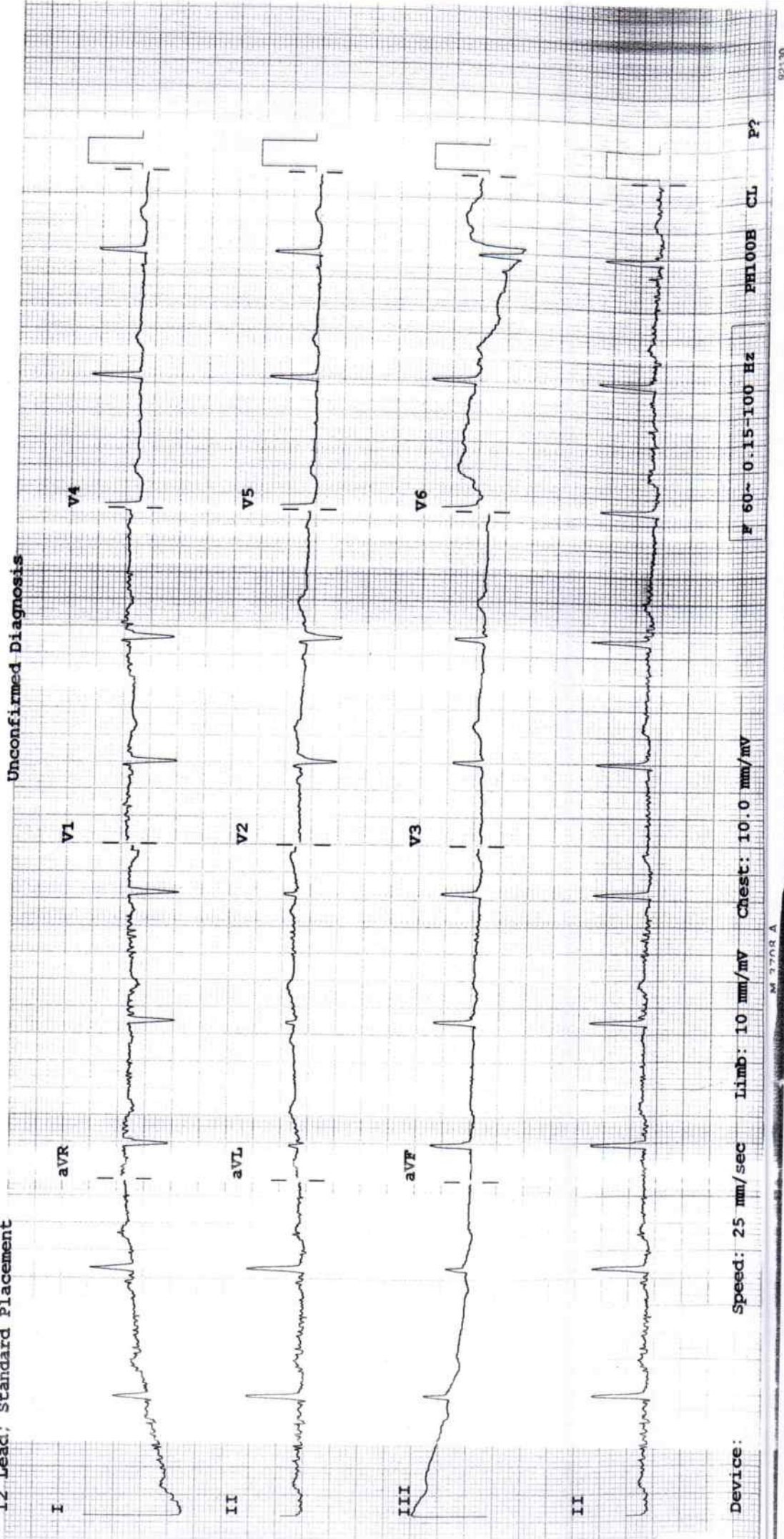

Unconfirmed Diagnosis

Device: Speed: 25 mm/sec Limb: 10 mm/mV Chest: 10.0 mm/mV F 60~ 0.15-100 Hz PH100B CL P?