



ISO 9001 : 2015

AAROGYAM DIAGNOSTICS

(A UNIT OF CULPAM HEALTH CARE PVT.LTD.)

F-41, P.C. Colony, Opp. Madhuban Complex,
Near Malahi Pakarl Chowk, Kankarbagh, Patna-20
9264278360, 9065875700, 8789391403
Info@aarogyamdiagnostics.com
www.aarogyamdiagnostics.com

Name :- Md Safdar Ali
Refd by :- BoB

Age/Sex:-36Yrs/M
Date :-11/06/22

Thanks for referral.

REPORT OF USG OF WHOLE ABDOMEN

- Liver** :- Normal in size (13.2cm) with **slightly raised echotexture**. No focal or diffuse lesion is seen. IHBR are not dilated. PV is normal in course and calibre with echofree lumen.
- G. Bladder** :- It is normal in shape, size & position. It is echofree & shows no evidence of calculus, mass or sludge.
- CBD** :- It is normal in calibre & is echofree.
- Pancreas** :- Normal in shape, size & echotexture. No evidence of parenchymal / ductal calcification is seen. No definite peripancreatic collection is seen.
- Spleen** :- **Mild enlarged in size(12.1cm)** with normal echotexture. No focal lesion is seen.
No evidence of varices is noticed.
- Kidneys** :- Both kidneys are normal in shape, size & position. Sinus as well as cortical echoes are normal. No evidence of calculus, space occupying lesion or hydronephrosis is seen.
Right Kidney measures 9.0cm and Left Kidney measures 10.0cm.
- U. Bladder**:- It is echofree. No evidence of calculus, mass or diverticulum is seen.
- Prostate** :- Normal in size(11cc) & normal echotexture.
- Others** :- No ascites or abdominal adenopathy is seen.
No free subphrenic / basal pleural space collection is seen.
Excessive Bowel Gas.

IMPRESSION:-Mild Fatty Liver.
Mild Splenomegaly.
Excessive Bowel Gas.

Dr. U. Kumar
MBBS, MD (Radio-Diagnosis)
Consultant Radiologist

11 00 2022 14:00:47 PM

MD SAFDAR ALI
Male 36 Years

HR : 71 bpm
P : 82 ms
PR : 113 ms
QRS : 80 ms
QT/QTc : 348/379 ms
P/QRS/T : -4/14/-2 °
RV5/SV1 : 1.669/0.539 mV

Diagnosis Information:
Sinus Rhythm
Short PR Interval
Low T Wave(V5, V6)

Ref-Phys. :
Report Confirmed by:

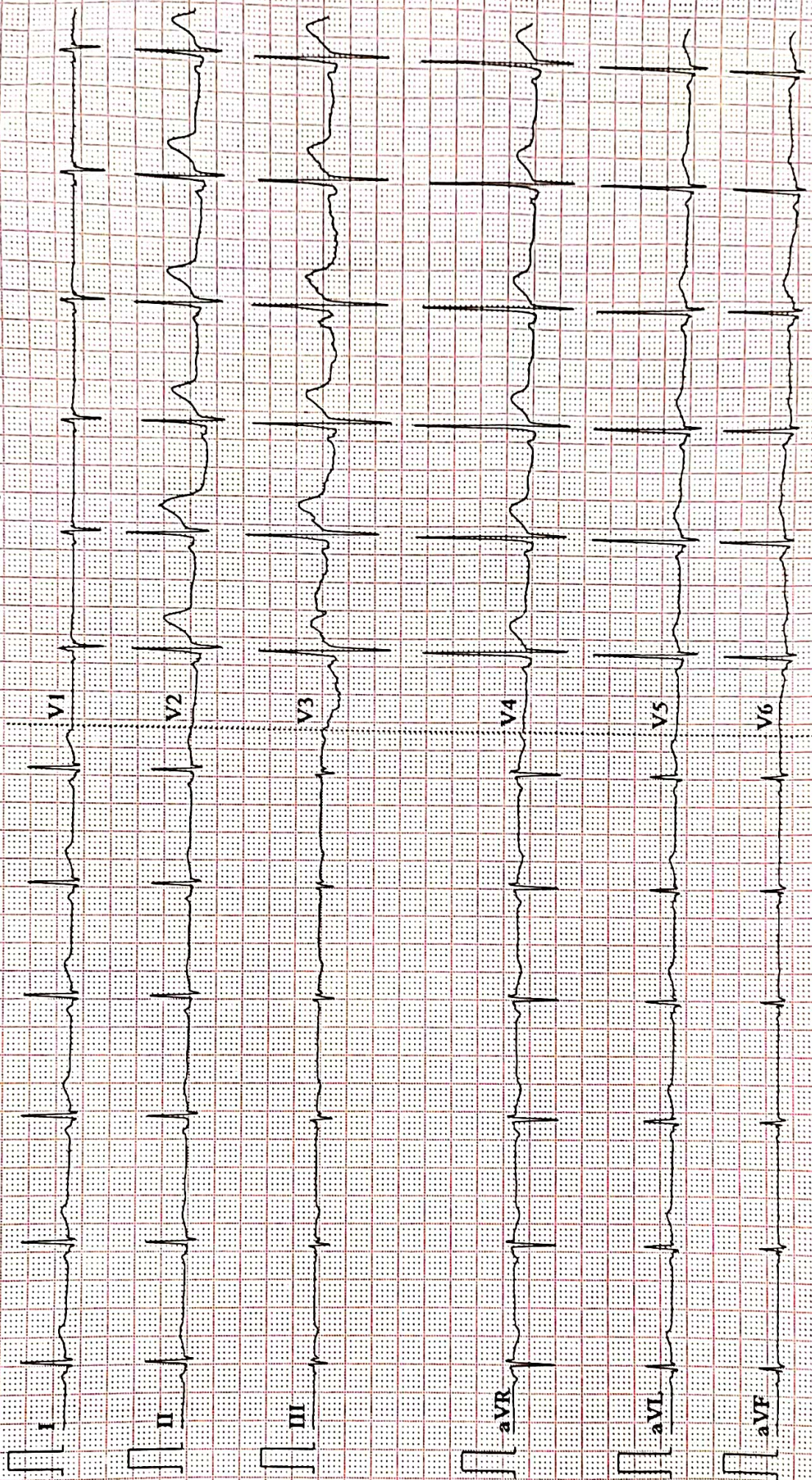

0.07~100Hz AC50 25mm/s 10mm/mV 2.50s 71 V2.2 SEMIP V1.81 DAIGNOSTIC

BoB



30

Beland Amanah (BoB)

Md Safdar ali



ISO 9001 : 2015

AAROGYAM DIAGNOSTICS

(A UNIT OF CULPAM HEALTH CARE PVT. LTD.)

F- 41, P.C. Colony, Opp. Madhuban Complex,
Near Malahi Pakari Chowk, Kankarbagh, Patna – 20

9264278360, 9065875700, 8789391403

info@aarogyamdiagnostics.com

www.aarogyamdiagnostics.com

Date	11/06/2022	Srl No.	29	Patient Id	2206110029
Name	Mr. MD. SFADAR ALI	Age	36 Yrs.	Sex	M
Ref. By	Dr.BOB				

Test Name	Value	Unit	Normal Value
-----------	-------	------	--------------

HAEMATOLOGY

HB A1C	5.0	%	
--------	-----	---	--

EXPECTED VALUES :-

Metabolically healthy patients	=	4.8 - 5.5 % HbA1C
Good Control	=	5.5 - 6.8 % HbA1C
Fair Control	=	6.8-8.2 % HbA1C
Poor Control	=	>8.2 % HbA1C

REMARKS:-

In vitro quantitative determination of **HbA1C** in whole blood is utilized in long term monitoring of glycemia

The **HbA1C** level correlates with the mean glucose concentration prevailing in the course of the patient's recent history (approx - 6-8 weeks) and therefore provides much more reliable information for glycemia monitoring than do determinations of blood glucose or urinary glucose.

It is recommended that the determination of **HbA1C** be performed at intervals of 4-6 weeks during Diabetes Mellitus therapy.

Results of **HbA1C** should be assessed in conjunction with the patient's medical history, clinical examinations and other findings.

**** End Of Report ****

Dr.R.B.RAMAN
MBBS, MD
CONSULTANT PATHOLOGIST



ISO 9001 : 2015

AAROGYAM DIAGNOSTICS

(A UNIT OF CULPAM HEALTH CARE PVT. LTD.)

F- 41, P.C. Colony, Opp. Madhuban Complex,
Near Malahi Pakari Chowk, Kankarbagh, Patna - 20

9264278360, 9065875700, 8789391403

info@aarogyamdiagnostics.com

www.aarogyamdiagnostics.com

Date	11/06/2022	Srl No. 29	Patient Id 2206110029
Name	Mr. MD. SFADAR ALI	Age 36 Yrs.	Sex M
Ref. By Dr.BOB			

Test Name	Value	Unit	Normal Value
COMPLETE BLOOD COUNT (CBC)			
HAEMOGLOBIN (Hb)	14.7	gm/dl	13.5 - 18.0
TOTAL LEUCOCYTE COUNT (TLC)	7,200	/cumm	4000 - 11000
DIFFERENTIAL LEUCOCYTE COUNT (DLC)			
NEUTROPHIL	56	%	40 - 75
LYMPHOCYTE	41	%	20 - 45
EOSINOPHIL	01	%	01 - 06
MONOCYTE	02	%	02 - 10
BASOPHIL	00	%	0 - 0
ESR (WESTEGREN's METHOD)	11	mm/1st hr.	0 - 15
R B C COUNT	4.36	Millions/cmm	4.5 - 5.5
P.C.V / HAEMATOCRIT	44.1	%	40 - 54
M C V	101.15	fl.	80 - 100
M C H	33.72	Picogram	27.0 - 31.0
M C H C	33.3	gm/dl	33 - 37
PLATELET COUNT	3.20	Lakh/cmm	1.50 - 4.00
BLOOD GROUP ABO	"A"		
RH TYPING	POSITIVE		

**** End Of Report ****

Dr.R.B.RAMAN
MBBS, MD
CONSULTANT PATHOLOGIST



ISO 9001 : 2015

AAROGYAM DIAGNOSTICS

(A UNIT OF CULPAM HEALTH CARE PVT. LTD.)

F- 41, P.C. Colony, Opp. Madhuban Complex,
Near Malahi Pakari Chowk, Kankarbagh, Patna – 20

9264278360, 9065875700, 8789391403

info@aarogyamdiagnostics.com

www.aarogyamdiagnostics.com

Date	11/06/2022	Srl No. 29	Patient Id 2206110029
Name	Mr. MD. SFADAR ALI	Age 36 Yrs.	Sex M
Ref. By Dr.BOB			

Test Name	Value	Unit	Normal Value
-----------	-------	------	--------------

BIOCHEMISTRY

BLOOD SUGAR FASTING	94.2	mg/dl	70 - 110
SERUM CREATININE	0.86	mg%	0.7 - 1.4
BLOOD UREA	22.1	mg /dl	15.0 - 45.0
SERUM URIC ACID	4.3	mg%	3.4 - 7.0
<u>LIVER FUNCTION TEST (LFT)</u>			
BILIRUBIN TOTAL	0.59	mg/dl	0 - 1.0
CONJUGATED (D. Bilirubin)	0.17	mg/dl	0.00 - 0.40
UNCONJUGATED (I.D.Bilirubin)	0.42	mg/dl	0.00 - 0.70
TOTAL PROTEIN	6.1	gm/dl	6.6 - 8.3
ALBUMIN	3.5	gm/dl	3.4 - 5.2
GLOBULIN	2.6	gm/dl	2.3 - 3.5
A/G RATIO	1.346		
SGOT	28.6	IU/L	5 - 40
SGPT	31.0	IU/L	5.0 - 55.0
ALKALINE PHOSPHATASE IFCC Method	88.1	U/L	40.0 - 130.0
GAMMA GT	25.1	IU/L	8.0 - 71.0

LFT INTERPRET

LIPID PROFILE

TRIGLYCERIDES	84.2	mg/dL	25.0 - 165.0
TOTAL CHOLESTEROL	179.5	mg/dL	29.0 - 199.0



ISO 9001 : 2015

AAROGYAM DIAGNOSTICS

(A UNIT OF CULPAM HEALTH CARE PVT. LTD.)

F- 41, P.C. Colony, Opp. Madhuban Complex,
Near Malahi Pakari Chowk, Kankarbagh, Patna – 20

9264278360, 9065875700, 8789391403

info@aarogyamdiagnostics.com

www.aarogyamdiagnostics.com

Date	11/06/2022	Srl No.	29	Patient Id	2206110029
Name	Mr. MD. SFADAR ALI	Age	36 Yrs.	Sex	M
Ref. By	Dr.BOB				

Test Name	Value	Unit	Normal Value
H D L CHOLESTEROL DIRECT	43.0	mg/dL	35.1 - 88.0
V L D L	16.84	mg/dL	4.7 - 22.1
L D L CHOLESTEROL DIRECT	119.66	mg/dL	63.0 - 129.0
TOTAL CHOLESTEROL/HDL RATIO	4.174		0.0 - 4.97
LDL / HDL CHOLESTEROL RATIO	2.783		0.00 - 3.55
THYROID PROFILE			
T3	0.99	ng/ml	0.60 - 1.81
T4	8.26	ug/dl	4.5 - 10.9
Chemiluminescence			
TSH	1.78	uIU/ml	
Chemiluminescence			
REFERENCE RANGE			
PAEDIATRIC AGE GROUP			
0-3 DAYS	1-20	ulu/ ml	
3-30 DAYS	0.5 - 6.5	ulu/ml	
1 MONTH -5 MONTHS	0.5 - 6.0	ulu/ml	
6 MONTHS- 18 YEARS	0.5 - 4.5	ulu/ml	
ADULTS	0.39 - 6.16	ulu/ml	

Note: TSH levels are subject to circadian variation, rising several hours before the onset of sleep, reaching peak levels between 11 pm to 6 am. Nadir concentrations are observed during the afternoon. Diurnal variation in TSH level approximates $\pm 50\%$, hence time of the day has influence on the measured serum TSH concentration.



Date	11/06/2022	Srl No.	29	Patient Id	2206110029
Name	Mr. MD. SFADAR ALI	Age	36 Yrs.	Sex	M
Ref. By	Dr.BOB				

Test Name	Value	Unit	Normal Value
-----------	-------	------	--------------

Assay performed on enhanced chemi luminescence system (Centaur-Siemens)

Serum T3,T4 & TSH measurements form the three components of Thyroid screening panel, useful in diagnosing various disorders of Thyroid gland function.

1. Primary hypothyroidism is accompanied by depressed serum T3 and T4 values and elevated serum TSH level.
2. Primary hyperthyroidism is accompanied by elevated serum T3 and T4 levels along with depressed TSH values.
3. Normal T4 levels are accompanied by increased T3 in patients with T3 thyrotoxicosis.
4. Slightly elevated T3 levels may be found in pregnancy and estrogen therapy, while depressed levels may be encountered in severe illness, renal failure and during therapy with drugs like propranolol and propyl thiouracil.
5. Although elevated TSH levels are nearly always indicative of primary hypothyroidism, and may be seen in secondary thyrotoxicosis.

URINE EXAMINATION TEST

PHYSICAL EXAMINATION

QUANTITY	25	ml.
COLOUR	PALE YELLOW	
TRANSPARENCY	CLEAR	
SPECIFIC GRAVITY	1.020	
PH	6.0	

CHEMICAL EXAMINATION

ALBUMIN	NIL
---------	-----



ISO 9001 : 2015
AAROGYAM DIAGNOSTICS
 (A UNIT OF CULPAM HEALTH CARE PVT. LTD.)

F- 41, P.C. Colony, Opp. Madhuban Complex,
 Near Malahi Pakari Chowk, Kankarbagh, Patna – 20
 9264278360, 9065875700, 8789391403
 info@aarogyamdiagnostics.com
 www.aarogyamdiagnostics.com

Date	11/06/2022	Srl No.	29	Patient Id	2206110029
Name	Mr. MD. SFADAR ALI	Age	36 Yrs.	Sex	M
Ref. By	Dr.BOB				

Test Name	Value	Unit	Normal Value
SUGAR	NIL		
MICROSCOPIC EXAMINATION			
PUS CELLS	0-1	/HPF	
RBC'S	NIL	/HPF	
CASTS	NIL		
CRYSTALS	NIL		
EPITHELIAL CELLS	0-1	/HPF	
BACTERIA	NIL		
OTHERS	NIL		

**** End Of Report ****

Dr.R.B.RAMAN
MBBS, MD
CONSULTANT PATHOLOGIST

AAROGYAM DIAGNOSTICS**PATNA****1331 / MD. SAFDAR ALI / 36 Yrs / M / 161 Cms / 73 Kg Date: 11-Jun-2022 Technician : ARUN****Report**

(GEM212170906)(R)Kardic by Allengers

Stage	Time	Duration	Belt Speed (mph)	Elevation	METs	Rate	% THR Achieved	BP	RPP	PVC	Comments
Supine	00:07	0:01	00.0	00.0	01.0	94	51 %	120/80	112	00	
Standing	00:18	0:01	00.0	00.0	01.0	82	45 %	120/80	098	00	
HV	00:39	0:01	00.0	00.0	01.0	092	50 %	120/80	110	00	
Warm Up	01:01	0:01	01.0	00.0	01.0	083	45 %	120/80	099	00	
ExStart	01:30	0:06	01.7	10.0	01.1	104	57 %	120/80	124	00	
BRUCE/ Stage 1	04:30	3:00	01.7	10.0	04.7	132	72 %	125/85	165	00	
BRUCE/ Stage 2	07:30	3:00	02.5	12.0	07.1	142	77 %	130/90	184	00	
BRUCE/ Stage 3	10:30	3:00	03.4	14.0	10.2	162	88 %	135/95	218	00	
PeakEx	10:34	0:07	01.1	00.0	10.3	162	88 %	135/95	218	00	
Recovery	11:33	1:00	01.1	00.0	04.3	136	74 %	130/90	176	00	
Recovery	12:33	2:00	01.1	00.0	01.0	129	70 %	125/85	161	00	
Recovery	14:04	3:30	01.1	00.0	01.0	126	68 %	120/80	151	00	

Findings :

Exercise Time : 09:05
Max HR Attained : 200 bpm 109% of Target 184
Max BP Attained : (Sys) 135/95
Max WorkLoad Attained : 10.3 Good response to induced stress
Max ST Dep Lead & Value : V2 & -3.0 mm in Recovery mm
Test End Reasons : Test Complete, Test Complete, Test Complete

Report :**Doctor : Doctor Name**

AAROGYAM DIAGNOSTICS

1331 / MD. SAFDAR ALI / 36 Yrs / M / 161 Cms / 73 Kg / HR : 94

Supine



Date: 11-Jun-2022 01:41:03 PM METS: 1.0/ 94 bpm 51% of THR BP: 120/80 mmHg Raw ECG/ BLC On/ Notch On/ HF 0.05 Hz/LF 100 Hz

ExTime: 00:07 0.0 mph, 0.0%

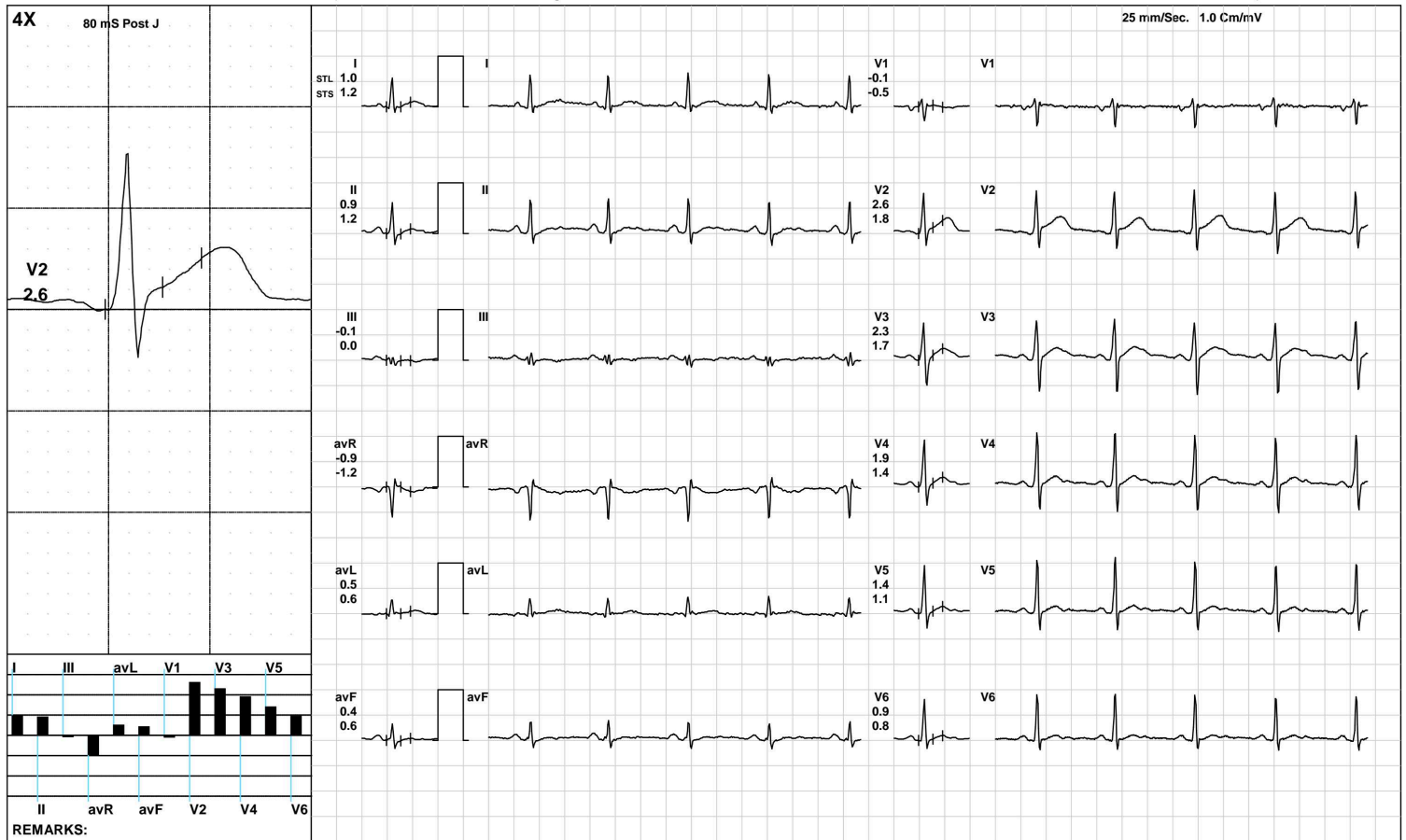

(GEM212170906)(R)Kardic by Allengers

AAROGYAM DIAGNOSTICS

1331 / MD. SAFDAR ALI / 36 Yrs / M / 161 Cms / 73 Kg / HR : 82

Standing



Date: 11-Jun-2022 01:41:03 PM METS: 1.0/ 82 bpm 44% of THR BP: 120/80 mmHg Raw ECG/ BLC On/ Notch On/ HF 0.05 Hz/LF 100 Hz

ExTime: 00:18 0.0 mph, 0.0%

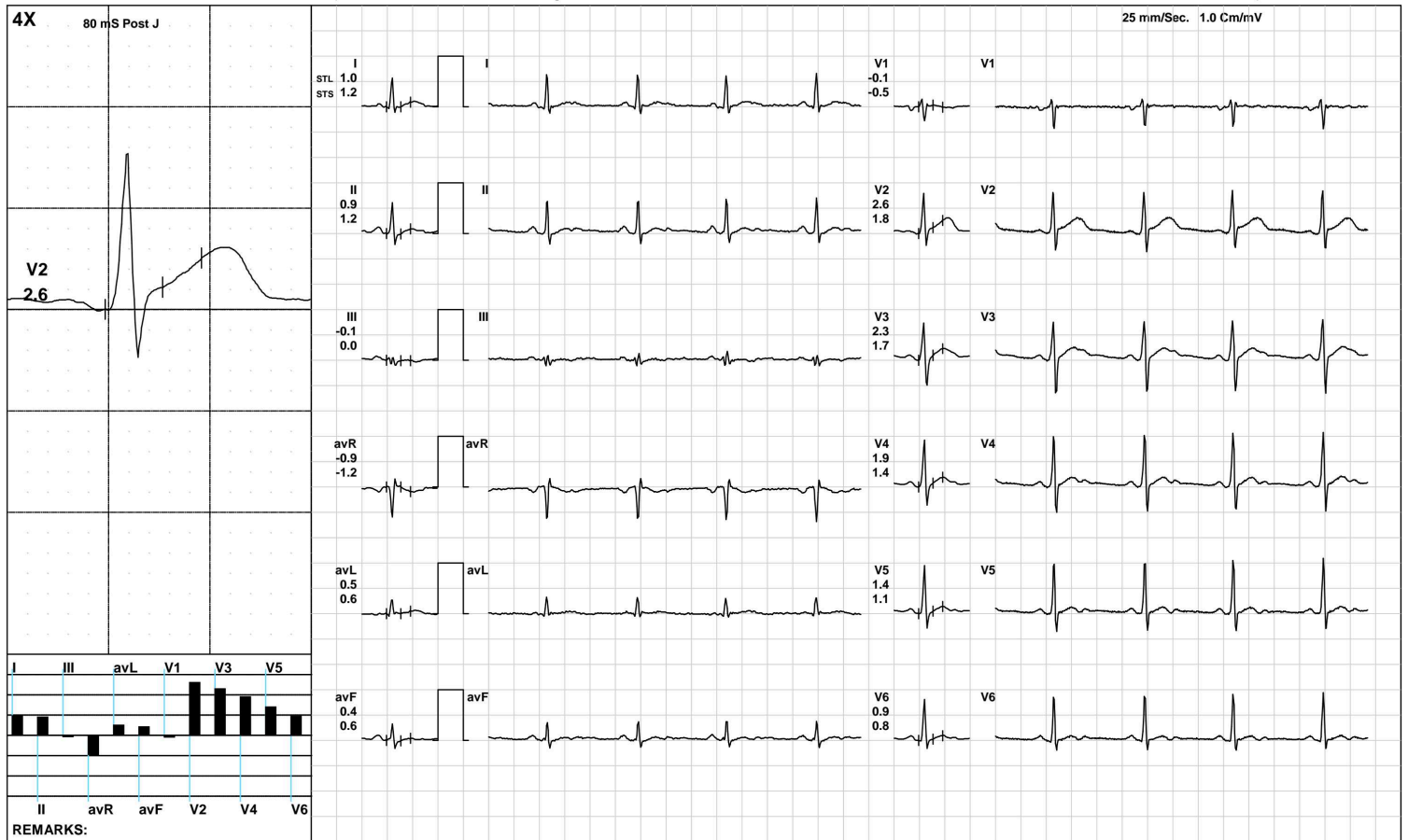

(GEM212170906)(R)Kardic by Allengers

AAROGYAM DIAGNOSTICS

1331 / MD. SAFDAR ALI / 36 Yrs / M / 161 Cms / 73 Kg / HR : 92

HV



Date: 11-Jun-2022 01:41:03 PM METS: 1.0/ 92 bpm 50% of THR BP: 120/80 mmHg Raw ECG/ BLC On/ Notch On/ HF 0.05 Hz/LF 100 Hz

ExTime: 00:39 0.0 mph, 0.0%

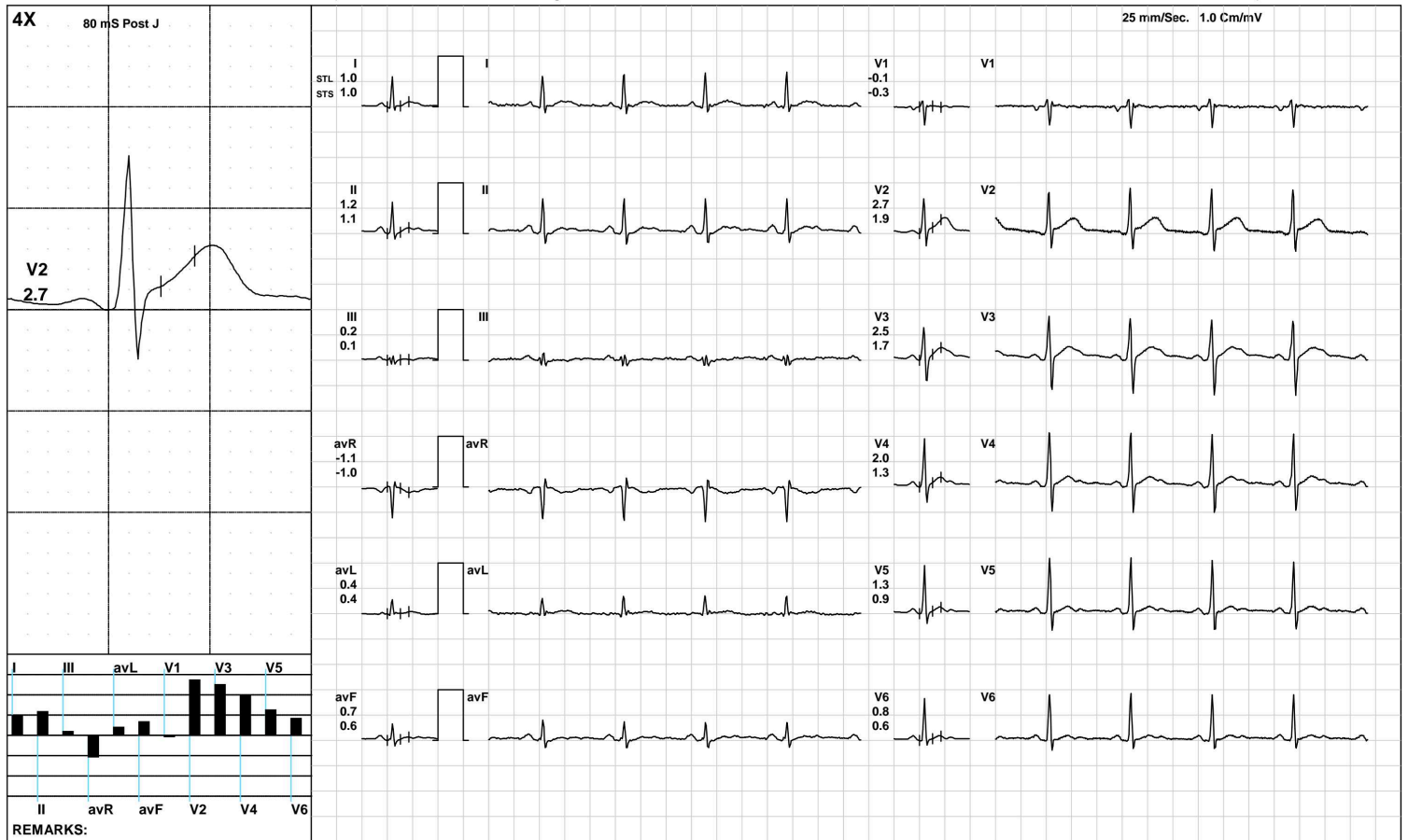

(GEM212170906)(R)Kardic by Allengers

AAROGYAM DIAGNOSTICS

1331 / MD. SAFDAR ALI / 36 Yrs / M / 161 Cms / 73 Kg / HR : 83

Warm Up



Date: 11-Jun-2022 01:41:03 PM METS: 1.0/ 83 bpm 45% of THR BP: 120/80 mmHg Raw ECG/ BLC On/ Notch On/ HF 0.05 Hz/LF 100 Hz

ExTime: 01:01 1.0 mph, 0.0%

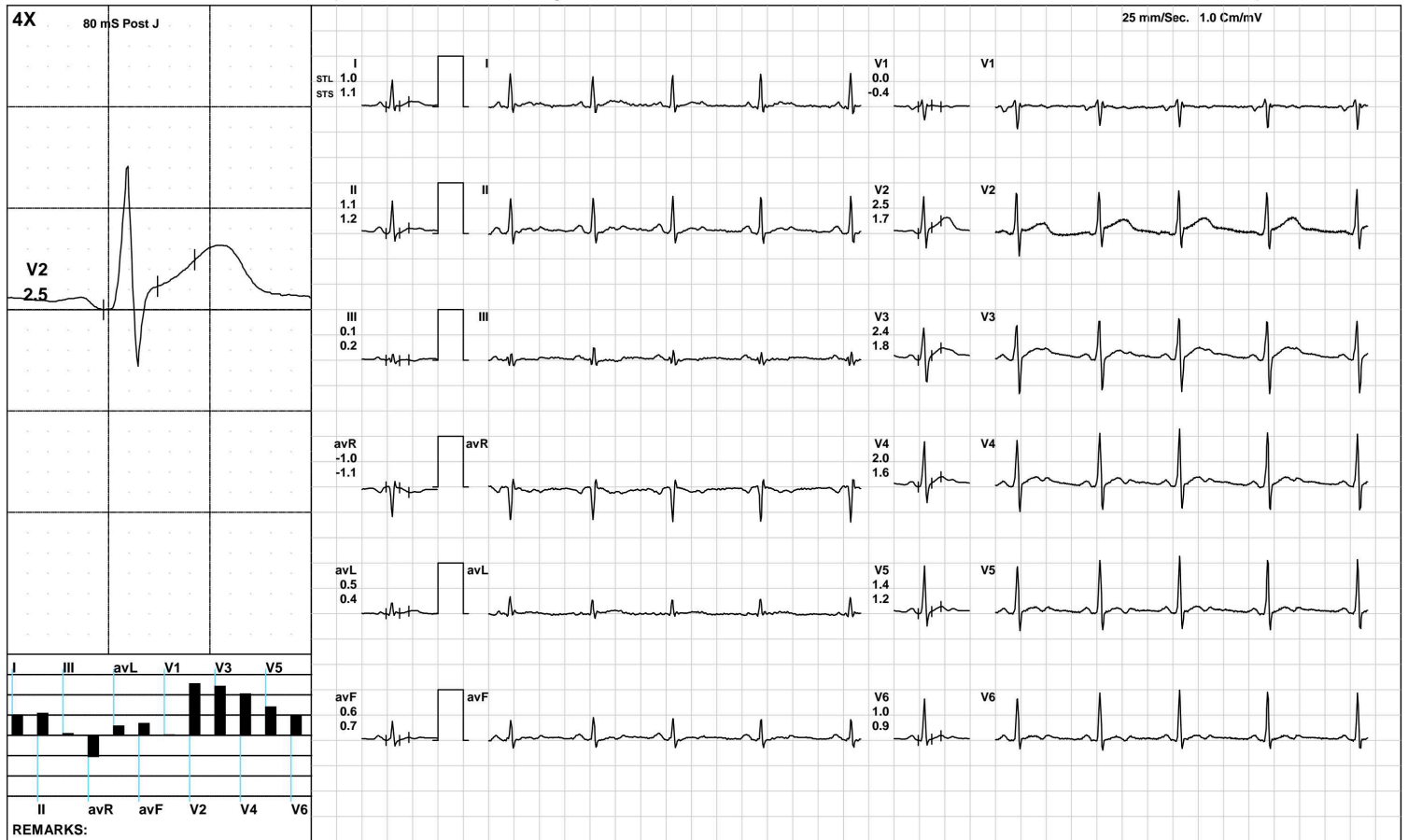

(GEM212170906)(R)Kardic by Allengers

AAROGYAM DIAGNOSTICS

ExStart



1331 / MD. SAFDAR ALI / 36 Yrs / M / 161 Cms / 73 Kg / HR : 104

Date: 11-Jun-2022 01:41:03 PM METS: 1.1/ 104 bpm 56% of THR BP: 120/80 mmHg Raw ECG/ BLC On/ Notch On/ HF 0.05 Hz/LF 100 Hz

ExTime: 00:06 1.7 mph, 10.0%



(GEM212170906)(R)Kardic by Allengers

AAROGYAM DIAGNOSTICS

BRUCE: Stage 1(3:00)



1331 / MD. SAFDAR ALI / 36 Yrs / M / 161 Cms / 73 Kg / HR : 132

Date: 11-Jun-2022 01:41:03 PM METS: 4.7/ 132 bpm 71% of THR BP: 125/85 mmHg Raw ECG/ BLC On/ Notch On/ HF 0.05 Hz/LF 100 Hz

ExTime: 03:00 1.7 mph, 10.0%

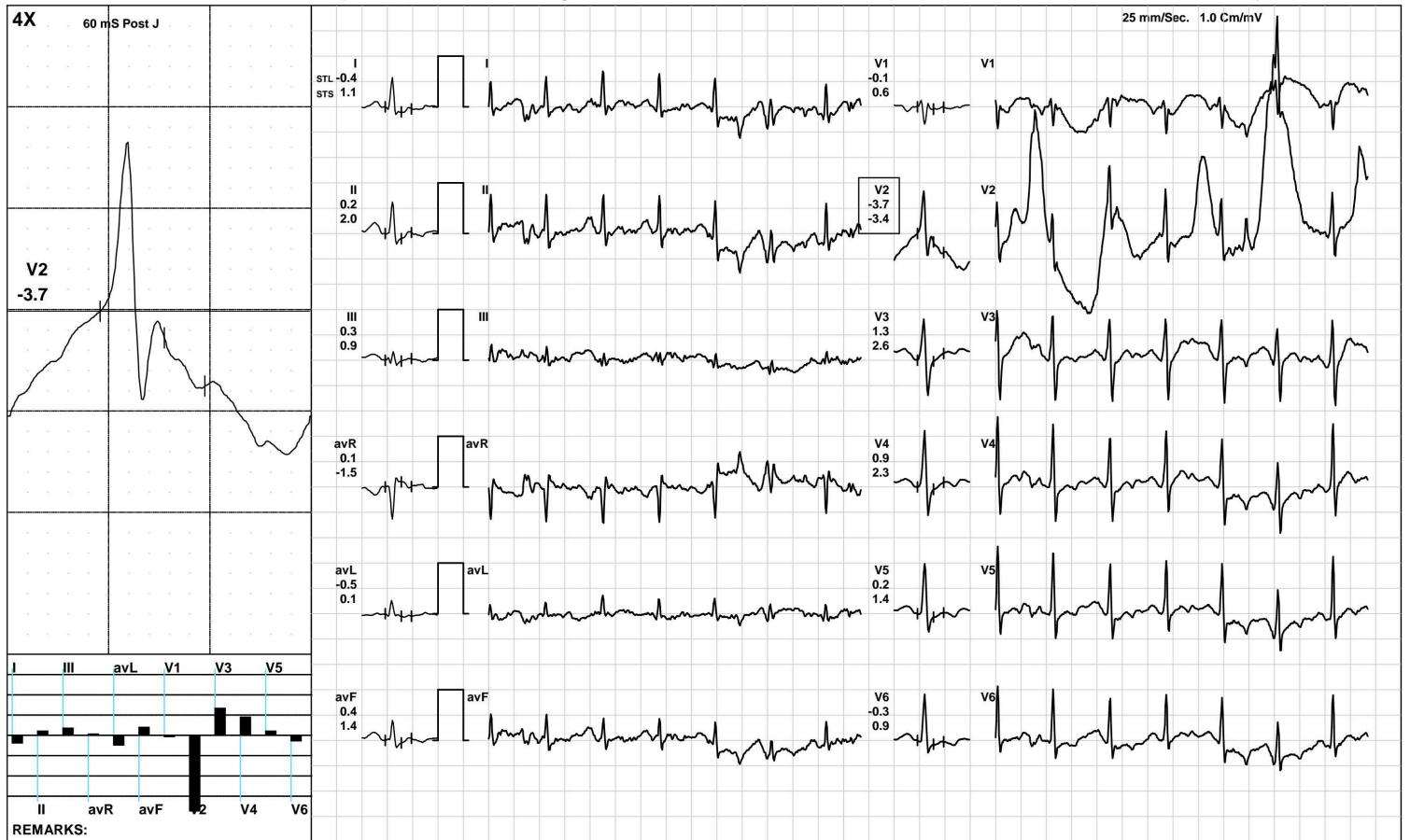

(GEM212170906)(R)Kardic by Allengers

AAROGYAM DIAGNOSTICS

BRUCE/Stage 2(3:00)



1331 / MD. SAFDAR ALI / 36 Yrs / M / 161 Cms / 73 Kg / HR : 142

Date: 11-Jun-2022 01:41:03 PM METS: 7.1/ 142 bpm 77% of THR BP: 130/90 mmHg Raw ECG/ BLC On/ Notch On/ HF 0.05 Hz/LF 100 Hz

ExTime: 06:00 2.5 mph, 12.0%

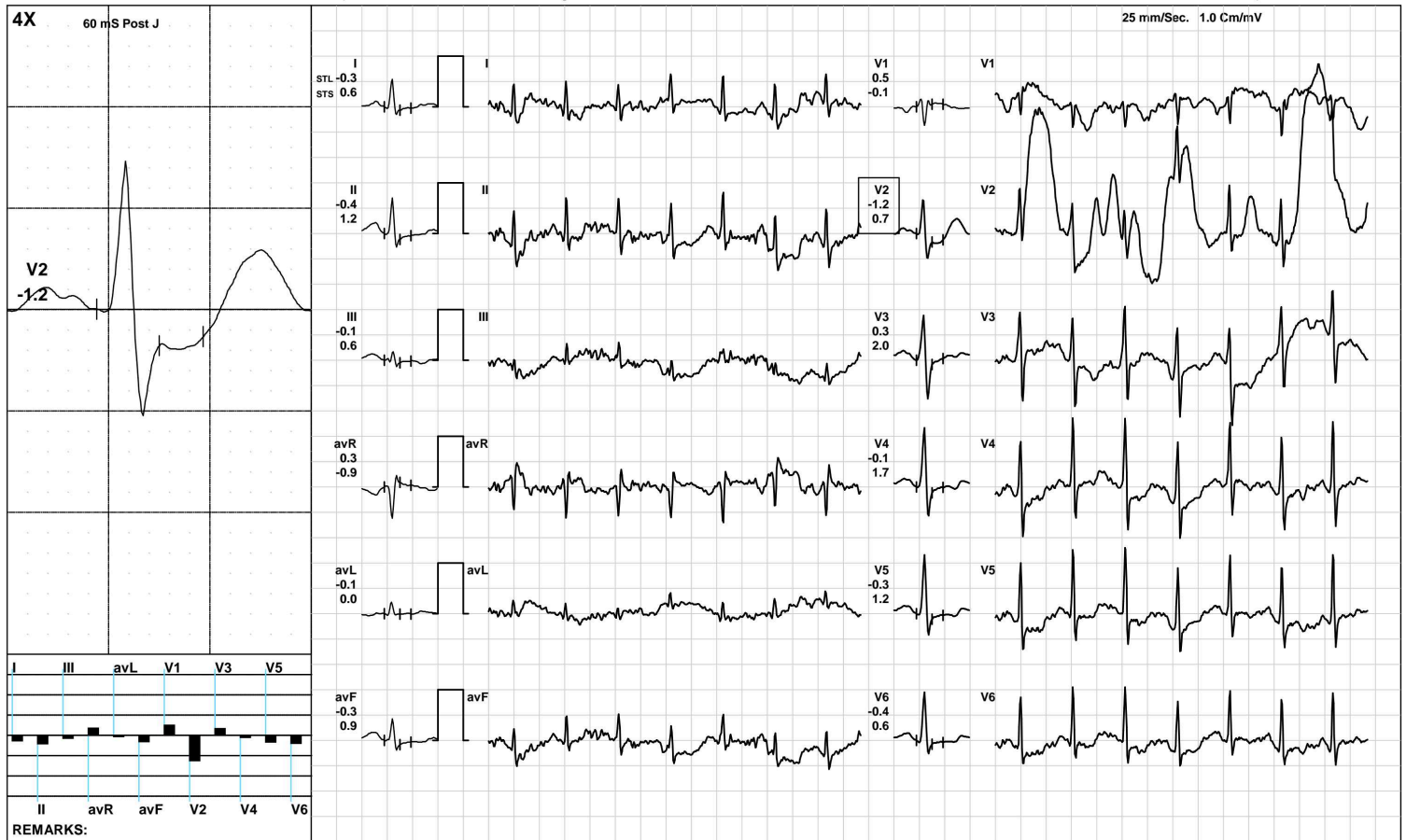

(GEM212170906)(R)Kardic by Allengers

AAROGYAM DIAGNOSTICS

BRUCE/:Stage 3(3:00)



1331 / MD. SAFDAR ALI / 36 Yrs / M / 161 Cms / 73 Kg / HR : 162

Date: 11-Jun-2022 01:41:03 PM METS: 10.2/ 162 bpm 88% of THR BP: 135/95 mmHg Raw ECG/ BLC On/ Notch On/ HF 0.05 Hz/LF 100 Hz ExTime: 09:00 3.4 mph, 14.0%

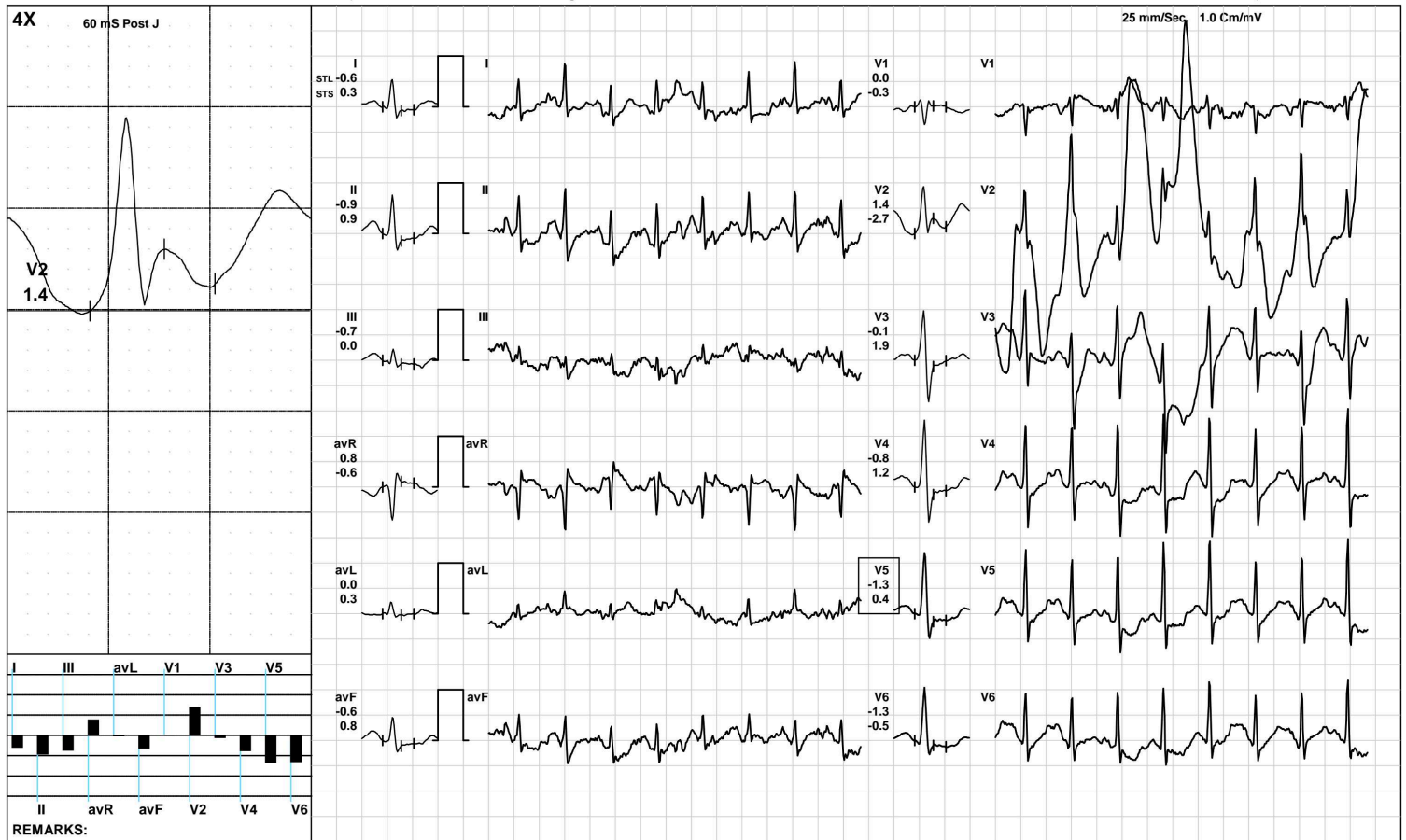

(GEM212170906)(R)Kardic by Allengers

AAROGYAM DIAGNOSTICS

1331 / MD. SAFDAR ALI / 36 Yrs / M / 161 Cms / 73 Kg / HR : 162

PeakEx



Date: 11-Jun-2022 01:41:03 PM METS: 10.3/ 162 bpm 88% of THR BP: 135/95 mmHg Raw ECG/ BLC On/ Notch On/ HF 0.05 Hz/LF 100 Hz

ExTime: 09:05 1.1 mph, 0.0%



(GEM212170906)(R)Kardic by Allengers

AAROGYAM DIAGNOSTICS

1331 / MD. SAFDAR ALI / 36 Yrs / M / 161 Cms / 73 Kg / HR : 136

Recovery(1:00)



Date: 11-Jun-2022 01:41:03 PM METS: 4.3/ 136 bpm 73% of THR BP: 130/90 mmHg Raw ECG/ BLC On/ Notch On/ HF 0.05 Hz/LF 100 Hz

ExTime: 09:05 1.1 mph, 0.0%

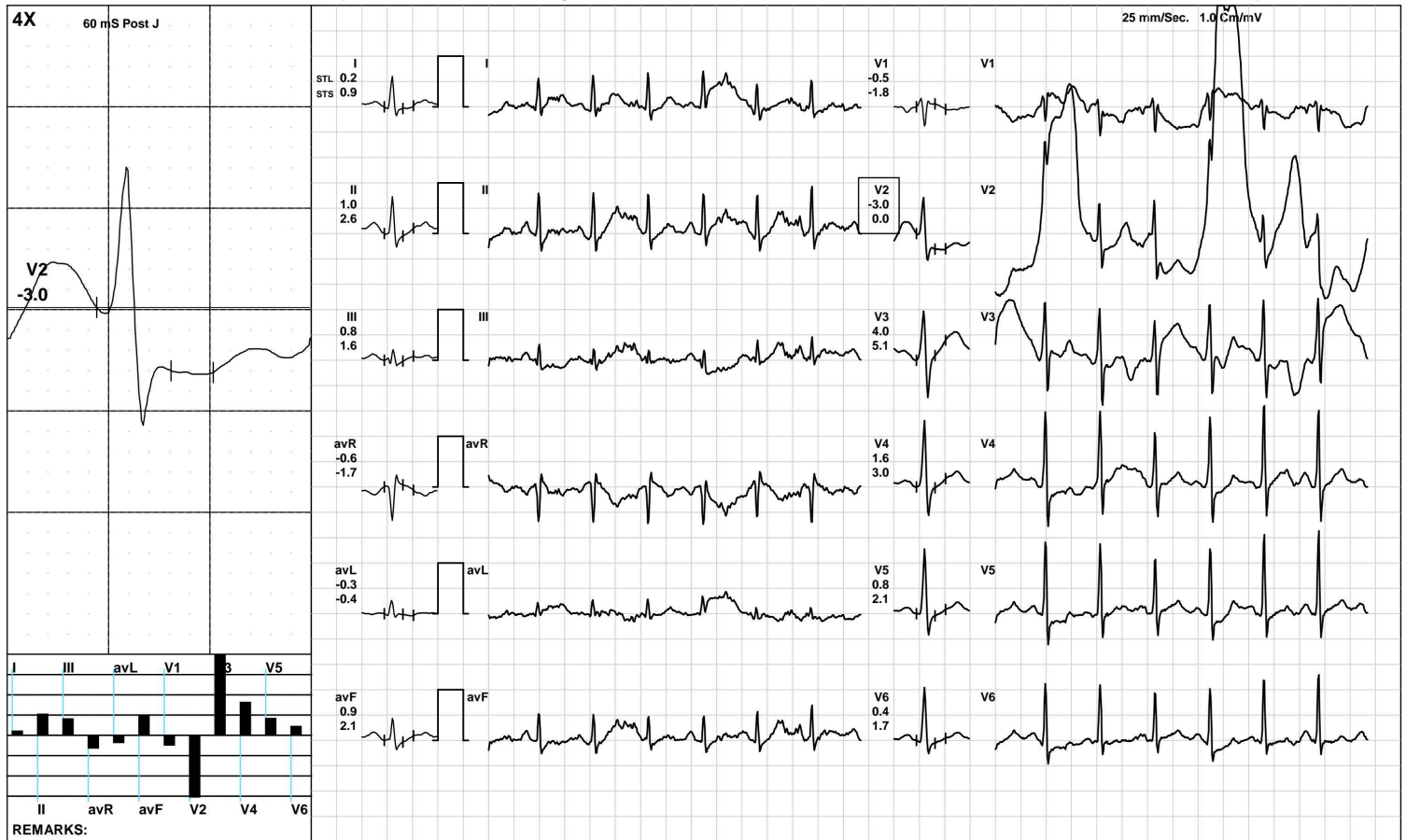

(GEM212170906)(R)Kardic by Allengers

AAROGYAM DIAGNOSTICS

1331 / MD. SAFDAR ALI / 36 Yrs / M / 161 Cms / 73 Kg / HR : 129

Recovery(2:00)



Date: 11-Jun-2022 01:41:03 PM METS: 1.0/ 129 bpm 70% of THR BP: 125/85 mmHg Raw ECG/ BLC On/ Notch On/ HF 0.05 Hz/LF 100 Hz

ExTime: 09:05 1.1 mph, 0.0%

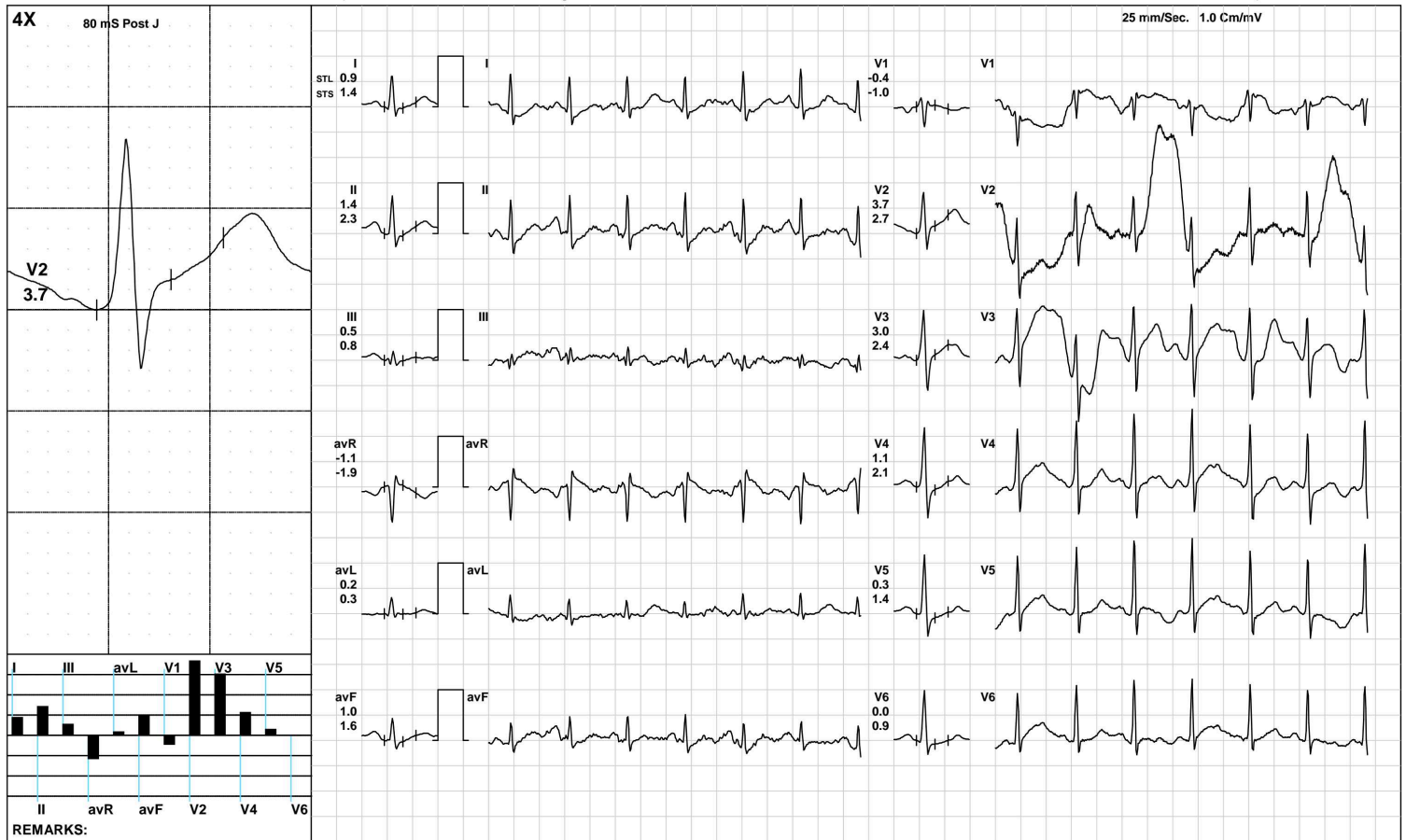

(GEM212170906)(R)Kardic by Allengers

AAROGYAM DIAGNOSTICS

1331 / MD. SAFDAR ALI / 36 Yrs / M / 161 Cms / 73 Kg / HR : 126

Recovery(3:30)



Date: 11-Jun-2022 01:41:03 PM METS: 1.0/ 126 bpm 68% of THR BP: 120/80 mmHg Raw ECG/ BLC On/ Notch On/ HF 0.05 Hz/LF 100 Hz

ExTime: 09:05 1.1 mph, 0.0%

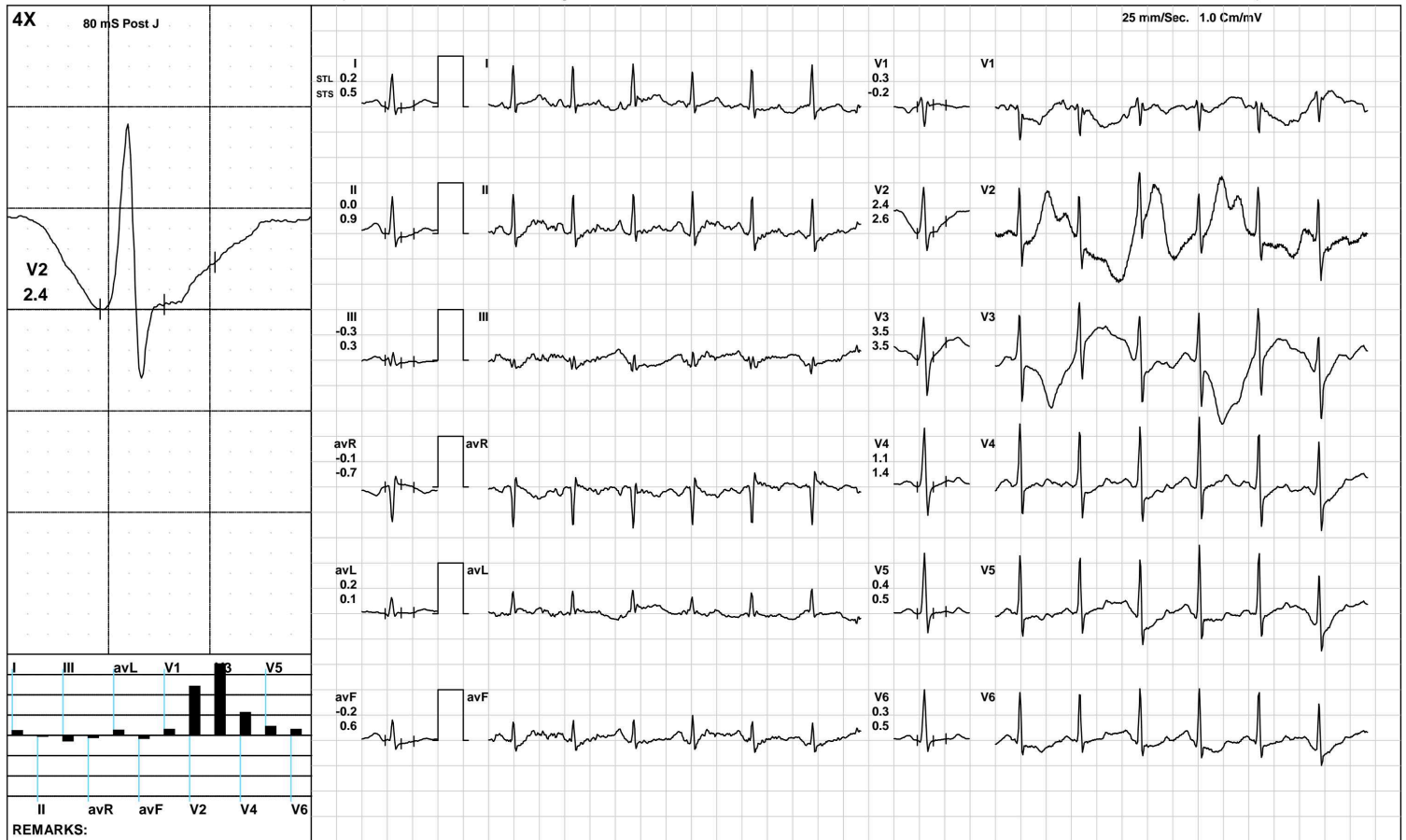

(GEM212170906)(R)Kardic by Allengers

AAROGYAM DIAGNOSTICS

ST Measurements



1331 / MD. SAFDAR ALI / 36 Yrs / M / 161 Cms / 73 Kg / HR : 89

Date: 11-Jun-2022 01:41:03 PM

Protocol : BRUCE/

	I	II	III	avR	avL	avF	V1	V2	V3	V4	V5	V6	I	II	III	avR	avL	avF	V1	V2	V3	V4	V5	V6	STS(mv/sec)
STL(mm)Supine	1.0	0.9	-0.1	-0.9	0.5	0.4	-0.1	2.6	2.3	1.9	1.4	0.9	1.2	1.2	0.0	-1.2	0.6	0.6	-0.5	1.8	1.7	1.4	1.1	0.8	
80 @mS Standing	1.0	0.9	-0.1	-0.9	0.5	0.4	-0.1	2.6	2.3	1.9	1.4	0.9	1.2	1.2	0.0	-1.2	0.6	0.6	-0.5	1.8	1.7	1.4	1.1	0.8	
HV	1.0	1.2	0.2	-1.1	0.4	0.7	-0.1	2.7	2.5	2.0	1.3	0.8	1.0	1.1	0.1	-1.0	0.4	0.6	-0.3	1.9	1.7	1.3	0.9	0.6	
Warm Up	1.0	1.1	0.2	-1.1	0.4	0.6	0.0	2.5	2.5	2.0	1.3	0.9	1.0	1.2	0.3	-1.1	0.3	0.8	-0.4	1.8	1.7	1.5	1.1	0.8	
ExStart	-3.1	-3.5	-0.5	3.3	-0.3	-1.9	-1.5	1.7	1.3	0.7	0.3	-0.3	-0.6	-0.8	0.1	0.7	0.4	-0.5	-1.0	1.5	1.3	1.3	0.8	0.4	
Stage 1	0.3	0.5	-0.2	-0.4	0.1	0.4	-0.2	-0.6	1.4	0.8	0.7	0.0	1.0	1.4	0.1	-1.2	0.3	0.9	0.1	2.1	2.8	2.4	1.5	1.3	
Stage 2	0.1	-0.1	-0.3	0.0	0.2	-0.2	0.0	-0.9	1.3	0.6	0.1	-0.3	1.3	0.9	-0.4	-1.1	0.9	0.3	-0.4	1.2	2.0	1.8	1.2	0.6	
Stage 3	-1.2	-2.6	-1.5	1.9	0.2	-2.0	1.1	-0.4	-1.0	-2.3	-2.4	-2.3	0.4	1.2	0.8	-0.8	-0.5	1.0	-1.4	-2.0	2.5	1.3	0.5	0.4	
PeakEx	-0.6	-0.9	-0.7	0.8	0.0	-0.6	0.0	1.4	-0.1	-0.8	-1.3	-1.3	0.3	0.9	0.0	-0.6	0.3	0.8	-0.3	-2.7	1.9	1.2	0.4	-0.5	
Recovery	0.2	1.0	0.8	-0.6	-0.3	0.9	-0.5	-3.0	4.0	1.6	0.8	0.4	0.9	2.6	1.6	-1.7	-0.4	2.1	-1.8	0.0	5.1	3.0	2.1	1.7	
Recovery	0.9	1.4	0.5	-1.1	0.2	1.0	-0.4	3.7	3.0	1.1	0.3	0.0	1.4	2.3	0.8	-1.9	0.3	1.6	-1.0	2.7	2.4	2.1	1.4	0.9	
Recovery	0.2	0.0	-0.3	-0.1	0.2	-0.2	0.3	2.4	3.5	1.1	0.4	0.3	0.5	0.9	0.3	-0.7	0.1	0.6	-0.2	2.6	3.5	1.4	0.5	0.5	

		I	II	III	avR	avL	avF	V1	V2	V3	V4	V5	V6
STI(μ Vs)	Supine	5.6	4.9	-0.7	-5.3	3.2	2.1	0.5	18.2	15.1	11.9	8.5	5.6
	Standing	5.6	4.9	-0.7	-5.3	3.2	2.1	0.5	18.2	15.1	11.9	8.5	5.6
	HV	5.7	7.0	1.3	-6.4	2.2	4.2	0.7	19.3	16.4	11.7	7.0	4.8
	Warm Up	6.2	6.8	0.6	-6.5	2.8	3.6	0.8	18.2	16.3	12.1	7.5	5.1
	ExStart	-25.0	-26.9	-5.0	26.3	-4.4	-14.6	-11.1	13.8	6.9	1.8	-0.9	-5.3
	Stage 1	0.0	0.2	-1.0	0.0	-0.2	0.5	-0.7	-6.9	4.3	1.2	2.1	-2.0
	Stage 2	-1.9	-2.5	-1.4	2.2	-0.5	-1.6	1.0	-7.8	4.3	0.7	-1.4	-2.8
	Stage 3	-8.1	-17.1	-9.4	12.6	1.0	-13.0	9.5	-0.2	-10.9	-15.9	-15.2	-14.2
	PeakEx	-3.9	-6.8	-4.0	5.3	-1.0	-4.8	1.3	11.3	-4.3	-5.5	-7.6	-6.2
	Recovery	-0.7	1.9	2.4	-0.6	-1.9	2.2	0.1	-18.6	15.4	4.8	1.5	0.2
	Recovery	3.7	6.1	2.6	-4.9	0.6	4.3	-1.1	21.7	17.9	3.3	-1.2	-2.5
	Recovery	0.2	-2.6	-2.8	1.2	1.5	-2.7	3.2	12.7	19.7	5.5	2.3	1.2



PATNA

1331 / MD. SAFDAR ALI / 36 Yrs / Male / 161 Cm / 73 Kg

Time	HR	PR Int	QRS Wid	QRS Axis	QTC	P(μV)	R(μV)	S(μV)	T(μV)	Min. J Leads for	Min. Post RR Var	VEB	Missed Beats
(Min.)	(bpm)	(mS)	(mS)	(Deg.)	(mS)	(Max)	(Max)	(Min)	(Max)	(μV) (I & PJ)	(μV)	(%)	(Counts)
00 : 30	86	126	82	25	299	150	1049	-635	308	-31 III	11	0.00	0
01 : 00	101	104	82	-19	321	263	1047	-678	-511	-287 II	-338	0.00	0
01 : 30	112	178	78	23	328	195	1140	-662	428	-14 III	-15	0.00	0
02 : 00	121	142	70	23	349	253	1093	-796	283	-83 V1	-41	0.00	0
02 : 30	127	158	78	26	256	-265	1200	-764	-272	-42 V2	-50	0.00	0
03 : 00	134	136	80	15	193	429	1095	-802	-319	-317 V2	-169	0.00	0
03 : 30	132	128	-134	64	85	1251	816	-875	1882	-884 V4	-859	0.00	0
04 : 00	134	150	80	28	321	210	1156	-771	263	-43 III	-32	0.00	0
04 : 30	138	138	68	19	249	-531	1244	-849	-757	-97 V2	-135	0.00	0
05 : 00	138	124	70	19	293	-247	1184	-863	-243	-156 II	-71	0.00	0
05 : 30	135	134	70	23	170	189	1214	-914	285	-152 II	-125	0.00	0
06 : 00	143	132	70	20	360	454	1288	-877	-460	-158 V2	-358	0.00	0
06 : 30	139	128	70	21	198	-300	1216	-897	-248	-158 V2	-358	0.00	0
07 : 00	141	136	66	20	327	277	1179	-879	387	-163 II	-130	0.00	0
07 : 30	154	134	68	10	352	167	1328	-1047	494	-237 II	-182	0.00	0
08 : 00	157	118	64	19	370	-315	1322	-1052	-465	-220 V2	-316	0.00	0
08 : 30	157	118	64	11	395	250	1333	-1065	350	-263 II	-248	0.00	0
09 : 00	161	118	66	23	221	256	1352	-1020	-383	-297 V2	-376	0.00	0
09 : 30	164	98	66	19	422	301	1314	-1022	401	60 V2	-175	0.00	0
10 : 00	163	110	64	30	345	-243	1320	-992	532	-64 V2	-183	0.00	0
10 : 30	158	112	66	12	341	286	1287	-1047	495	-177 V6	-167	0.00	0
11 : 00	143	124	64	36	348	220	1394	-905	413	-234 V2	-190	0.00	0
11 : 30	133	138	74	34	453	509	1364	-824	647	-136 V6	-92	0.00	0
12 : 00	132	144	80	31	333	247	1305	-776	606	-116 V6	-73	0.00	0
12 : 30	131	122	70	27	463	304	1213	-870	519	-234 V3	-113	0.00	0

AAROGYAM DIAGNOSTICS

Median Measurement Summary



PATNA

1331 / MD. SAFDAR ALI / 36 Yrs / Male / 161 Cm / 73 Kg

Time	HR	PR Int	QRS Wid	QRS Axis	QTC	P(μV)	R(μV)	S(μV)	T(μV)	Min. J Leads for	Min. Post RR Var	VEB	Missed Beats
(Min)	(bpm)	(mS)	(mS)	(Deg)	(mS)	(Max)	(Max)	(Min)	(Max)	(μV) (J & PJ)	(%)	(Counts)	(Counts)
13:00	126	148	70	22	345	246	1248	-1045	417	-248 V2	-155	0.00	0
13:30	125	160	64	24	463	342	1238	-1067	493	-241 V2	-128	0.00	0