

ARCOFEMI HEALTHCARE LIMITED	ARCOFEMI MEDIWHEEL FEMALE AHC CREDIT PAN INDIA OP AGREEMENT	ARCOFEMI - FULL BODY ANNUAL PLUS CHECK ADVANCED - FEMALE - 2D ECHO - PAN INDIA - FY2324	Renal Function Test,GGTP, Gamma Glutamyl Transpeptidase - Serum,Ultrasound - Whole Abdomen,Ophthal by General Physician, URINE GLUCOSE(FASTING),Urine Routine (CUE),Blood Grouping And Typing (Abo And Rh),BMI,URINE GLUCOSE(POST PRANDIAL),LBC PAP SMEAR,ECG,Package Gynaecological Consultation,Lipid Profile (all Parameters),SONO MAMOGRAPHY - SCREENING,Consultation - Dental,GLUCOSE - SERUM / PLASMA(FASTING AND POST PRANDIAL,THYROID PROFILE - I(T3,T4 AND TSH),Glycosylated Hemoglobin (HbA1C) - Whole Blood,HEMOGRAM (CBC+ESR),LIVER FUNCTION TEST (PACKAGE),X-Ray Chest PA,Package Consultation - ENT,Fitness by General Physician,2 D ECHO,Dietician consultation,Doctor,GLUCOSE FASTING,LIPID PROFILE,BODY MASS INDEX (BMI),GAMMA GLUTAMYL TRANSFERASE (GGT),COMPLETE URINE EXAMINATION,RENAL PROFILE/RENAL FUNCTION TEST (RFT/KFT),BLOOD GROUP ABO AND RH FACTOR,HbA1c, GLYCATED HEMOGLOBIN,SONO MAMOGRAPHY - SCREENING,DIET CONSULTATION,HEMOGRAM + PERIPHERAL SMEAR,LBC PAP TEST, PAPSURE,THYROID PROFILE (TOTAL T3, TOTAL T4, TSH),PERIPHERAL SMEAR,GLUCOSE, POST PRANDIAL (PP), 2 HOURS (POST MEAL),LIVER FUNCTION TEST (LFT)	Richa Dagdi	female	Self	41	N/A	customer@mediwheel.in	9610449795	2023-10-
-----------------------------	---	---	--	-------------	--------	------	----	-----	-----------------------	------------	----------

Screening
 Sono MAMA
 PEP,
 Dental,
 ECG
 + PLY
 2D Echo

noreply@apolloclinics.info

Richa Dagdi

16/10/23

This is to Inform you that Richa Dagdi's
Medical Examination was done today, Patient
don't want do PAP Test & Sonomammography.
So, we don't do Pap test & Sonomammography
Please Consider It.

Dr. Maulik K. Kinariwala
(M.D. (Medicine), PGDDM (UK))
Regd. No. : G-14926
Shreeyanta Healthcare & Diagnostics Pvt. Ltd.

PATIENT NAME: RICHA DAGDI

AGE/SEX: 41 Years/FEMALE

REF. DOCTOR: HEALTH CHECK UP

DATE : 16/10/2023

EYE VISION CHECK UP

EYE PARAMETERS	RIGHT EYE	LEFT EYE
DISTANCE VISION	6/6 WITHTOUT GLASS	6/6 WITHOUT GLASS
NEAR VISION	N/6 WITHTOUT GLASS	N/6 WITHOUT GLASS
COLOUR VISION	NO COLOUR BLINDNESS	NO COLOUR BLINDNESS

Dr. Parth Shah
(M.S., Ophthalmologist)
Regd. No. : G-23575
Shreeyanta Healthcare & Diagnostics Pvt. Ltd.

Shreeyanta Healthcare & Diagnostics Pvt. Ltd.
212 to 217, Swanik Arcade, Pragatinagar,
Naranpura, Ahmedabad-380013.
Regd. No. : 051902468

16-10-2023 07:12:41

ID: 5467
Name: dagdi, richa
Age: 41yrs
Sex: Female
Hospital:
Department:

HR : 81 bpm
PR : 168 ms
QRS : 78 ms
QT/QTc : 360/418 ms
P/QRS/T : 58/47/52 deg
RV5/SV1 : 0.946/-0.813 mv
RV5-SV1 : 1.759 mv

0.67Hz - 35Hz AC OFF 25 mm/s 10 mm/mv

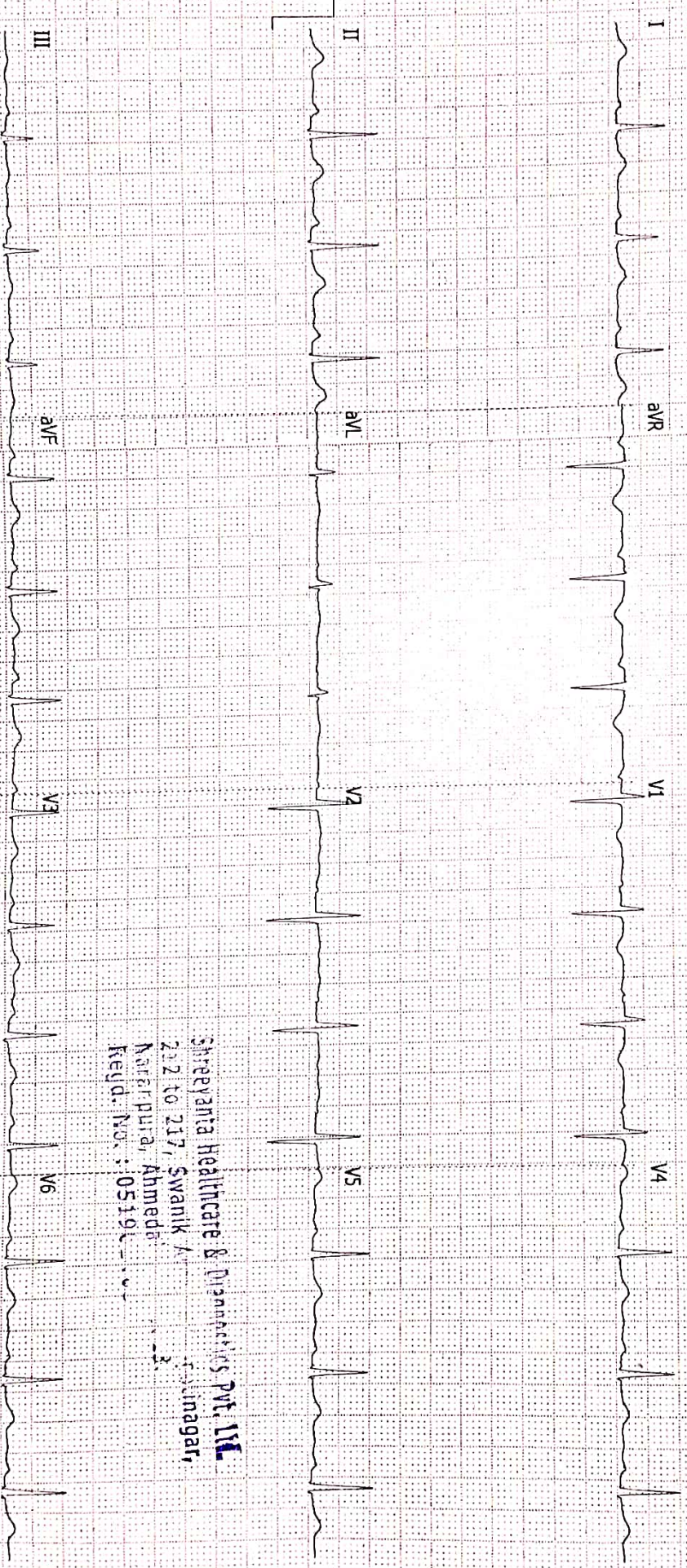

<< Analysis Result >>

** normal ECG **

Sinus rhythm

Dr. Maulik K. Kinarivara
(M.D. (Medicine), PGDDM (UK))
Regd. No. : G-14926
Shreyanta Healthcare & Diagnostics Pvt. Ltd.

Need to be confirmed by doctor. Doctor Name: _____

Shreyanta Healthcare & Diagnostics Pvt. Ltd.
202 to 217, Swanik A
Karelibpura, Ahmedabad
Regd. No. : 05191

INVESTIGATION: 2D ECHO CARDIOGRAPHY

PATIENT NAME: RICHA DAGDI AGE/SEX: 41YRS
 REF. Dr. : DATE: 16/10/2023

<u>MITRAL VALVE</u>	PROLAPSE	<u>LEFT VENTRICLE</u>	
PROLAPSE	MILD	LVID DIASTOLE	42 MM
AREA	NORMAL	LVID SYSTOLIC	27 MM
<u>AORTIC VALVE</u>	NORMAL	<u>EJECTION FRECTION</u>	62%
ROOT SIZE	32	IVS	09 MM
LA SIZE	30	LVPW	08 MM
<u>PULMONARY VALVE</u>	NORMAL	<u>TRICUSPID VALVE</u>	NORMAL

DOPPLER STUDY: -

	MITRAL VALVE	AORTIC VALVE	PULMONARY VALVE	TRICUSPID VALVE
PEAK VELOCITY m/sec	0.88	1.08	0.83	0.69
PEAK GRADIENT mm hg	3.15	4.70	2.80	2.00
REGURGITATION	TRIVIAL	NIL	NIL	TRIVIAL

FINAL IMPRESSION:

MILD MITRAL VALVE PROLAPSE
NORMAL RA, RV, LA, LV
GOOD LV SYSFUNCTION (LVEF=62%)
TRIVIAL MR, TR. NORMAL LV COMPLICNACE
NO SIGNIFICANT PAH (RVSP = 25 MMHG)
NO CLOT, VEGETATION, PE.

Dr. Rakesh A. Pothiwala
 M.D. (DIPLOMA IN CARDIOLOGIST)
 Regd. No. : G-25943
 Shreeyanta Healthcare & Diagnostics Pvt. Ltd.
MD DNB CARDIO

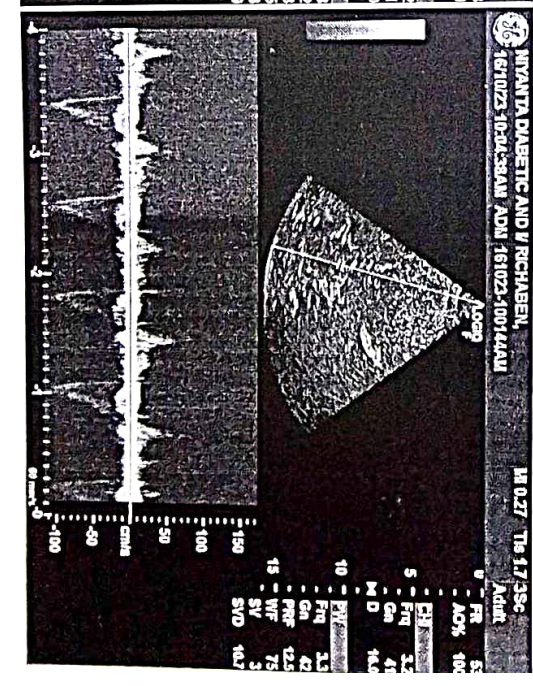
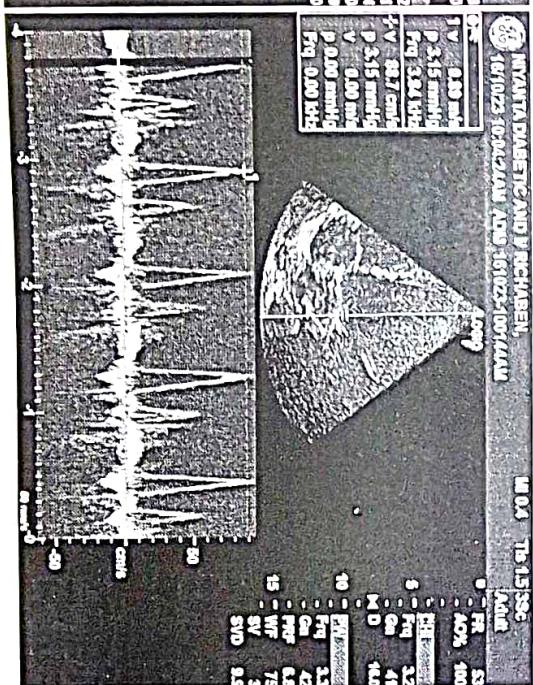
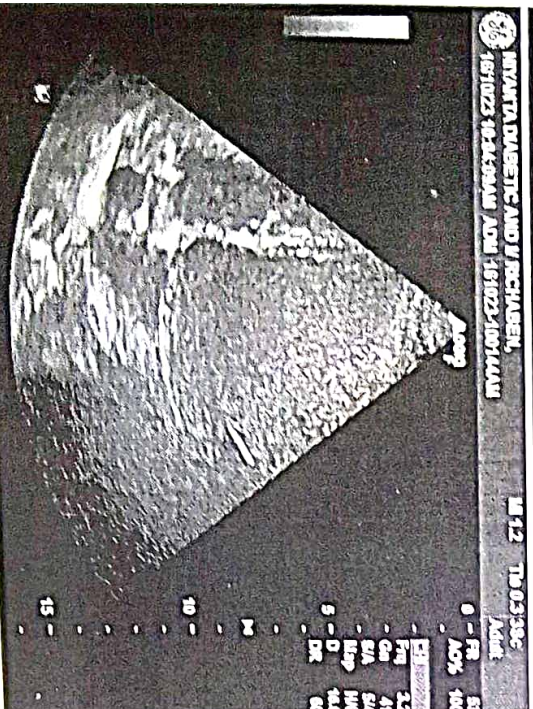
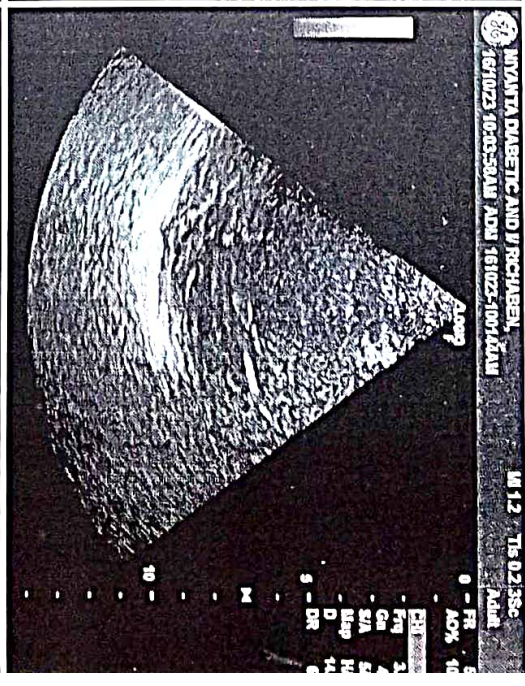
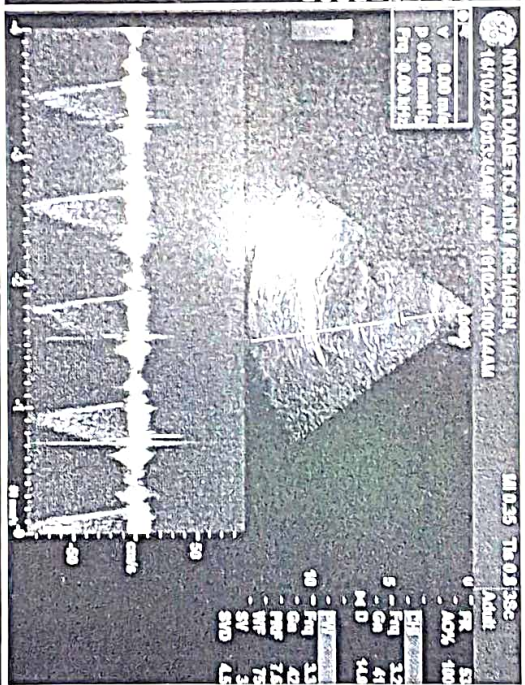
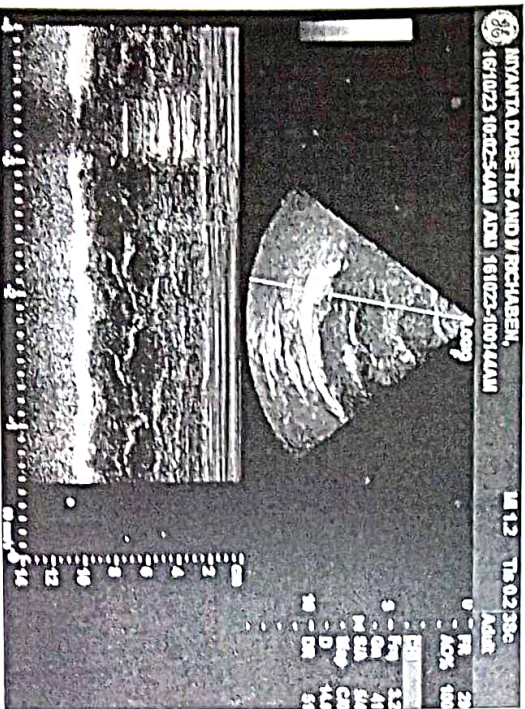
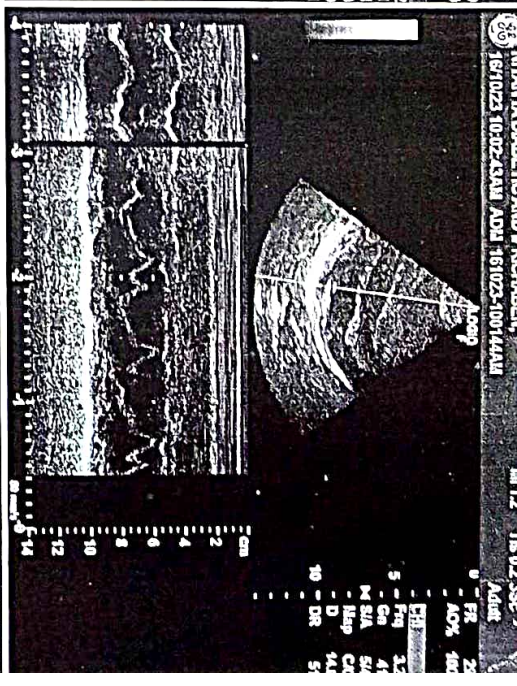
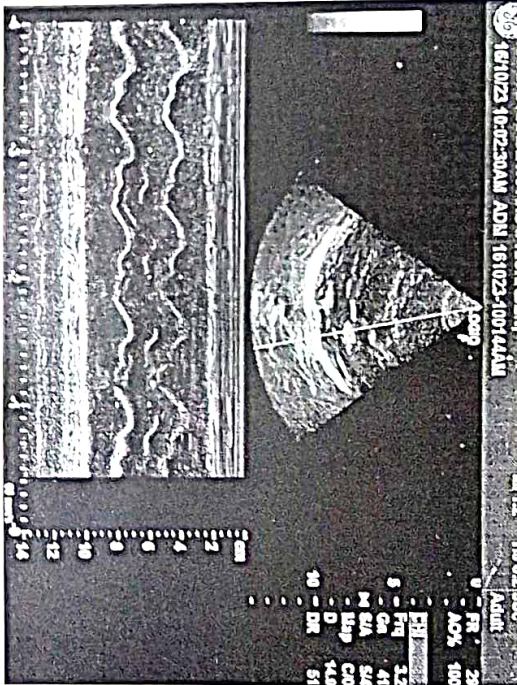
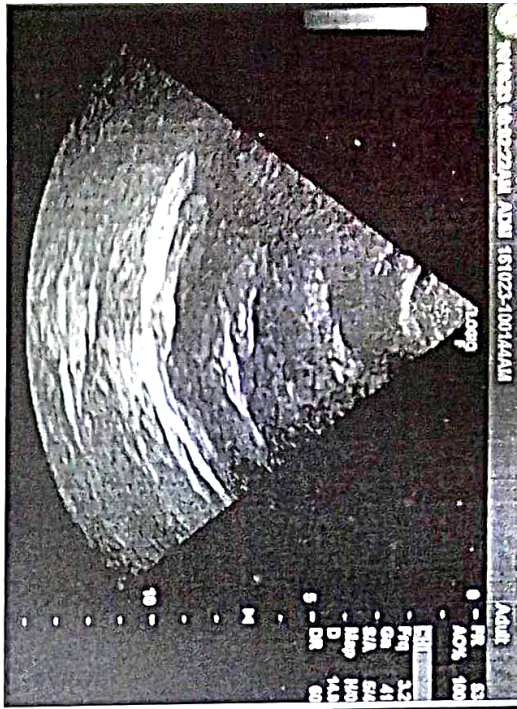



SHREEYANTA DIABETES & METABOLIC CLINIC

212-217 Swanik Arcade, Naranpura, Ahmedabad-380013

Patient ID : 0046
 Name : RICHA DAGDI
 CR Number : 20231016104439
 Registration Date : 16-Oct-2023

Age : 41
 Gender : Female
 Operator : sobhana purohit

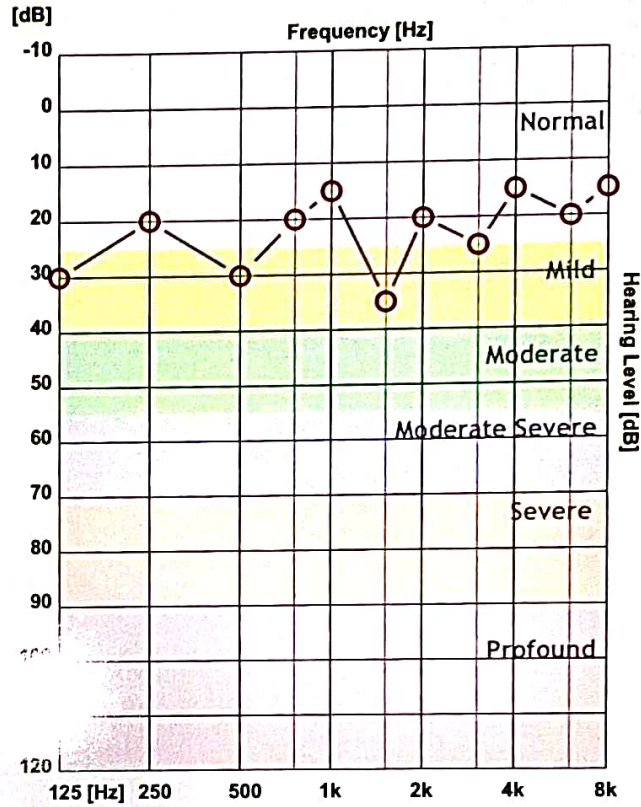
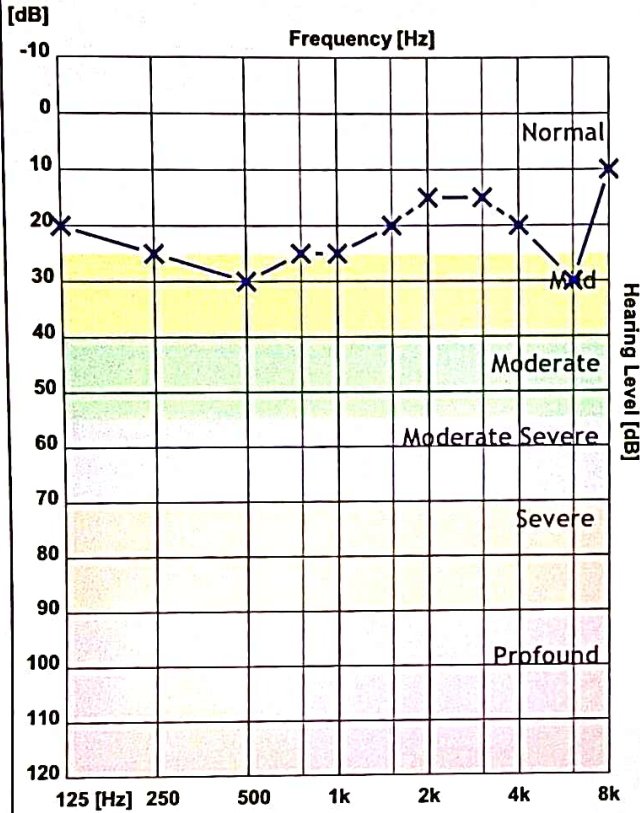

	125 Hz	250 Hz	500 Hz	750 Hz	1000 Hz	1500 Hz	2000 Hz	3000 Hz	4000 Hz	6000 Hz	8000 Hz
X - Air Left	20	25	30	25	25	20	15	15	20	30	10
O - Air Right	30	20	30	20	15	35	20	25	15	20	15
> - Bone Left											
< - Bone Right											

Clinical Notes :

Shreeyanta Healthcare & Diagnostics Pvt. Ltd.
 212 to 217, Swanik Arcade, Pragatinagar,
 Naranpura, Ahmedabad-380013.
 Regd. No. : 051902468



AHMEDABAD DENTAL

610, Swanik Arcade, Opp. Arjun Green, Pragatinagar,
Naranpura, Ahmedabad, Gujarat 380013
Ph.: 9879994844, 9725368282
Web : www.ahmedabadental.com

Name : Richa Dargdi Date : 16/10/2023
Mobile No. : 9610449795 Case No. : I204
Email : ddargdi76@gmail.com Birth Date : 17/06/1982
Occupation : H/w
Address : 3 Vaibhavi Vllg Aegola Road Palanpur
Medical History : NTD

Consent Statement :

I hereby authorize and request the performance of dental services for Myself. I also give my consent to any advisable and necessary dental procedures, medications or anaesthetics to be administered by the attending dentist. I completely understand the complications and risks associated with the same. I understand and acknowledge that I am Financially responsible for service provided for my self of the above mentioned.

હું ડોક્ટરને દાંત પાડવાની/સર્જરી/દાંતની તમામ સારવાર અને તે માટે જરૂરી શીશી સૂંઘાડવાની/ઇન્જેક્શન આપી બહેર કરાવાની અને દવા આપવાની સંમતિ આપુ છું. મેં ડોક્ટર સાહેબને મારી બિમારીને લગતી તમામ સાચી માહિતી આપી છે અને ડોક્ટર સાહેબે સારવાર અંગેના તમામ સાચા/ખોટા પરિણામોની મને મારી ભાષામાં જાણકારી આપી છે. સારવાર દરમ્યાન જે મને કાંઈપણ થાય અને સારવાર ના ખર્ચાની સંપૂર્ણ જવાબદારી મારી રહેશે તે અંગે ડોક્ટર/હોસ્પિટલ/સ્ટાફ/સંસ્થા જવાબદારી રહેશે નહિં.

Signature, (In case of minor) Signature of Guardian

Chief Complaints : Routine check up

Examination	Treatment Required
<u>- calculus ++</u> <u>- Proximal caries +</u>	<u>- class II restoration +</u> <u>- scaling</u>
	Shreejanta Healthcare & Diagnostics Pvt. Ltd. 202 to 217, Swanik Arcade, Pragatinagar, Naranpura, Ahmedabad 380013. Regd. No. : 051902468

• Interest in recall at : 3 months 6 months

आहार योजना

नाम Richa Dey तारीख 16/10/23
आयु 41 (वर्ष) ऊंचाई 160 वजन 63.8 (किग्रा) बीएमआई 24.9
प्रोटीन 30.35 कार्बोहाइड्रेट वसा 15.20
नमक (ग्राम) तेल 15.20 ml

सुबह 7:00 A.M.

1 गिलास गुनगुना पानी + नीबू का रस या एलोवेरा जूस या मेथी के बीज चम्मच। (रात भर भिगोया हुआ)

1 कप चाय, कॉफी, मलाई निकाला हुआ दूध (चीनी रहित)

2 बिस्कुट (मैरी)

सुबह का नाश्ता 6:00

150 मिली दूध (चीनी नहीं, क्रीम नहीं), दही

2 बादाम, 2 अखरोट

1 स्लाइस ब्राउन ब्रेड

कटोरी उपमा, पोहा, दलिया, ओट्स (शाकाहारी के साथ)

एलडीली, सादा, डोसा, उत्तपम, चिल्ला 1 bowl

1 रोटी, सब्जी। पराठा, (मूली, मेथी, पालक, दूधी, पनीर) (बिना फैट के)।

दाल ना ढोकला में चिल्ला

1 अंडे सा सफेद हिस्सा

1 बाउल स्प्राउट्स

उबले हुए मूंग, मोठ, चना

मिड मॉर्निंग ए.एम. 10:30

1 ग्लास क्लियर सूप, चास, वेजिटेबल जूस।

150 ग्राम फल (संतरा, मोसंबी, सेब, नाशपाती, पपीता, अमरूद, तरबूज, जामुन, अनानास, कीवी।)

1:10
दोपहर का भोजन - ए.एम.

2 रोटी (40) ग्राम। आटा या
- रोटी + - कटोरी चावल
कटोरी दही 1 ग्लास बटर मिल्क
कटोरी हरी सब्जी
कटोरी दाल या दाल

- ग्राम चिकन/मछली (सप्ताह में दो बार)

1 बाउल सलाद

चाय - अपराहन 4 : 10

1 कप चाय, कॉफी, मलाई निकाला हुआ दूध, (चीनी रहित)

1 खाखरा - मारी या क्रैकर्स -

1 कटोरी ममरा, भुना हुआ पोहा, चिवड़ा

30 ग्राम. भुना हुआ चना

1 बाउल स्प्राउट्स शेल।

शाम - अपराहन 6 : 10

150 ग्राम, फल 1 कटोरी सब्जी। शोरबा

रात का खाना - पी.एम. 8 : 10

2 रोटी या भखरी, थैपला (न्यूनतम तेल) (40 ग्राम, आटा)

या

1 रोटी - कटोरी चावल/खिचड़ी/दलिया

1 कटोरी दाल या दाल

1 बाउल सलाद

1 कटोरी सब्जी।

सोने का समय - अपराहन 10 : 10

150

— एमएल दूध, (कोई वसा नहीं, कोई चीनी नहीं) (वैकल्पिक)

रात के खाने में



o कोई भी एक वस्तु ली जा सकती है (कम से कम तेल में पकाया हुआ), डोसा, उत्तपम, चीला, सांभर, स्टीम्ड मुठिया दाल ढोकली, ओ शाकाहारी चावल, पुलाव, शाकाहारी हांडवो, ढोकला, खमन, ओ पाव भाजी (ब्राउन ब्रेड), गेहूं पास्ता, नूडल्स सब्जियों के साथ।

Use - cow's / Amul Tuzku

Oil: 12-15 ml/day

Water: 12-15 glass/day

[Buzi: Dhuleles 8-9 pcs,
Mung dal chillas - 2
Dahiya Veg Ichenda.]

M.N. Parikh

Human Body Composition Monitoring Report of Analysis and Suggestion

Name RICHABEN **Gender** Female **Age** 41 **Height** 160cm **Time of Measurement** 2023-10-16 11:33

70-75

Indicators of Body Composition

Indicators	Results	Ideal Range	Condition Judgement
Weight(kg)	63.8	47.4 ~ 61.2	Lower Low Normal High Higher
BMI(kg/ m ²)	24.9	18.5 ~ 23.9	
TBF%	39	18 ~ 30	
VFI	12.7	2.1 ~ 9	
TBW%	43.5	45 ~ 65	
SM%	26.2	31.5 ~ 45.5	
BMC(kg)	2.1	2.2 ~ 2.8	
BMR (KCal/d)	1210	1053 ~ 1346	

Total Score 57
Bio-Age 48

Weight Control Advice

Reduce Fat	Enhance Muscle	Maintain the status
<input checked="" type="checkbox"/>	<input type="checkbox"/>	<input type="checkbox"/>
Reduce Weight	2.6 ~ 16.4 kg	
Increase Muscle	3.4 ~ 12.3 kg	
Reduce Fat	5.7 ~ 13.4 kg	
Increase Water	1.0 ~ 13.7 kg	
Increase Minerals	0.1 ~ 0.7 kg	

Recommended daily calorie intake
1347 KCal/day

Fat-Free Mass and Fat Mass Analysis

Focus	Results	Ideal Range
Fat Mass FM(kg)	24.88	8.52 ~ 18.35
Fat Mass Index FMI	9.72	3.33 ~ 7.17
Fat-Free Mass FFM(kg)	38.92	38.84 ~ 42.83
Fat-Free Mass Index FFMI	15.2	15.17 ~ 16.73
Ratio of Fat to SM	1.49	0.57 ~ 0.66



Body Composition Balance Analysis

Upper limb balance	1
Symmetrical	<input checked="" type="checkbox"/>
Enhance Left	<input type="checkbox"/>
Enhance Right	<input type="checkbox"/>
Body balance	1
Symmetrical	<input checked="" type="checkbox"/>
Enhance Left	<input type="checkbox"/>
Enhance Right	<input type="checkbox"/>
Lower limb balance	1.045
Symmetrical	<input checked="" type="checkbox"/>
Enhance Left	<input type="checkbox"/>
Enhance Right	<input type="checkbox"/>

Body Composition and Health Evaluation

Low muscle content caused by too little exercise. Calories can not be consumed effectively which convert to fat. Please increase the amount of exercise, especially those may strengthen muscle. Aerobic exercise is also helpful to you. Please avoid high calorie food, such as fried food, fat meat, dessert etc.

Health Risk Warning

Warning: visceral fat level is high. There is something wrong with your lipid metabolism, easy to cause fat liver, high blood lipids. Please lower visceral fat level to female's ideal value 3
Warning: total body water is too low and you are suffering from body dehydration. This may cause body function degenerating, headache, fever etc.
Inadequate bone minerals content is a sign of alert that one is more likely to

Shreeyanta Healthcare & Diagnostics Pvt. Ltd.
212 to 217, Swanik Arcade, Pragatinagar,
Naranpura, Ahmedabad-380013.
Regd. No. : 051902468

NAME: RICHA DAGDI	DATE: 16/10/2023
AGE: 41 YEARS SEX: Female	REF.DR. ARCOFEMI MEDIWHEEL

INVESTIGATION : USG ABDOMEN & PELVIS

LIVER appears normal in size and shows normal echopattern. No evidence of focal mass lesion. No evidence of dilated intrahepatic biliary radicals noted. Portal vein and hepatic veins are unremarkable. Common bile duct appears normal.

GALL BLADDER appears normal distended. No cholecystitis.

PANCREAS appears normal in size and echopattern.

SPLEEN appears normal in size and echopattern. No evidence of mass lesion seen.

KIDNEYS:

Both kidneys appear normal in size, shape and position. No evidence of mass lesion or hydronephrosis seen on either side. Both Kidneys show normal cortical echogenicity well preserved cortico-medullary differentiation.

URINARY BLADDER is partially distended. No evidence of vesical mass or calculus is seen.

Uterus appears normal in size, position and echopattern. Endometrium thickness measures and appear normal.

Both ovaries appear normal. No gross adnexal mass lesion seen.

Small and large bowel loops are unremarkable.

No evidence of ascites or lymphadenopathy is seen.

Impression:-

No significant abnormality detected.

Dr. Jay Parikh
(M.S., Radiologist)
Regd. No. : G-20251
Shreeyanta Healthcare & Diagnostics Pvt. Ltd.
CONSULTANT RADIOLOGIST.

Shreeyanta Healthcare & Diagnostics Pvt. Ltd.
212 to 217, Swanik Arcade, Pragatinagar,
Naranpura, Ahmedabad-380013.
Regd. No. : 051902468

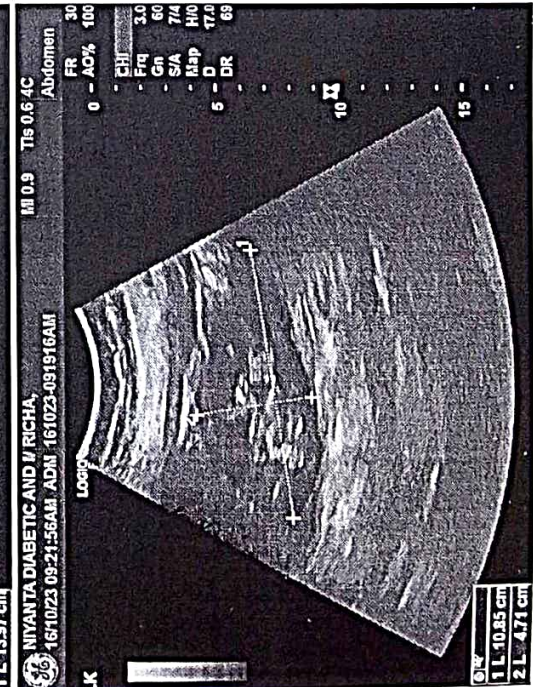
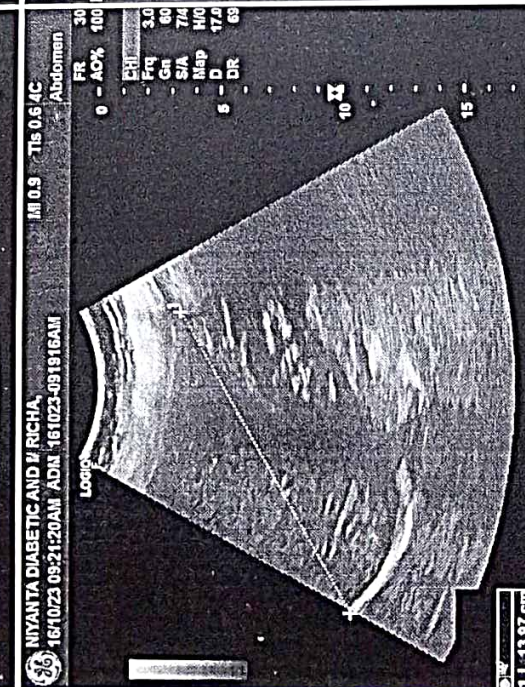
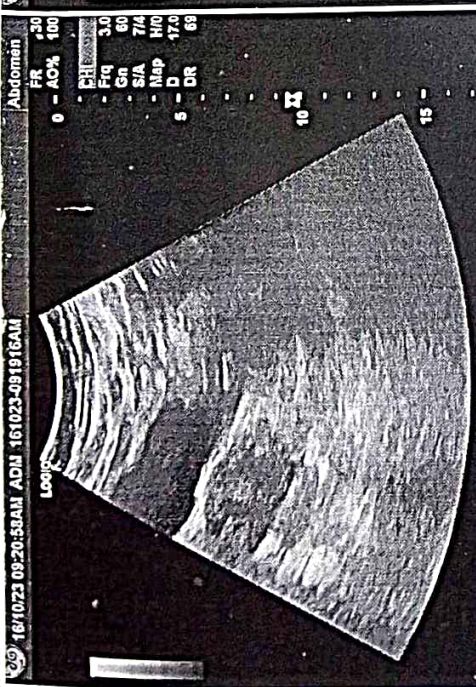
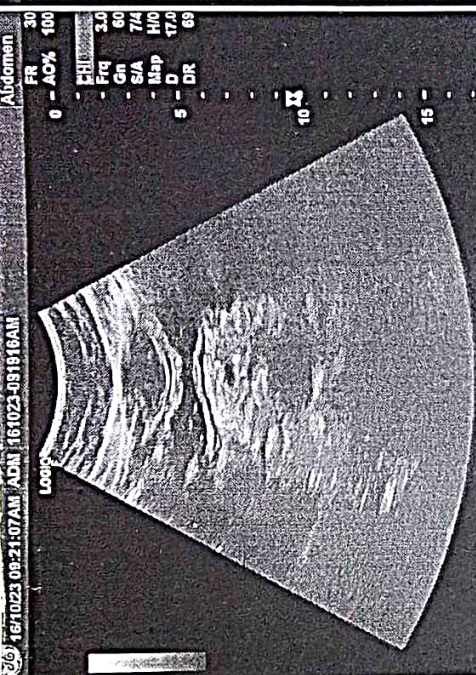
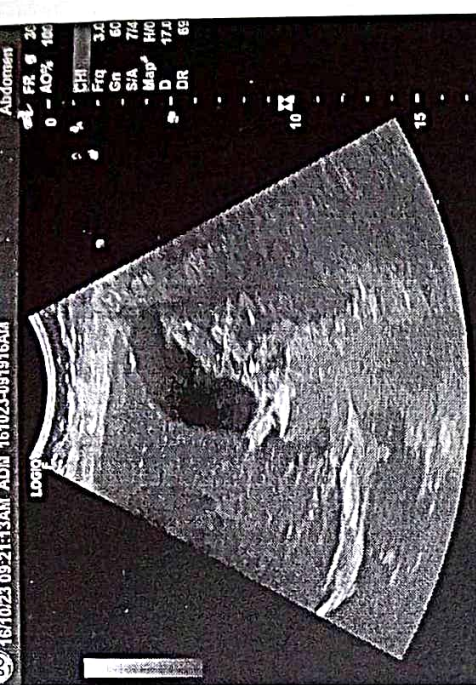

Shreeyanta Healthcare & Diagnostics Pvt. Ltd.
212 to 217, Swanik Arcade, Pragatinagar,
Naranpura, Ahmedabad-380013.
Keyd. No. : 051902468

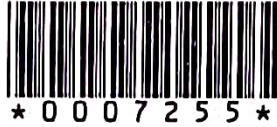

PATIENT'S NAME : RICHA DAGDI LAB. NO : SY-2107-23
AGE/SEX : 41 Years/Female SAMPLE NO : 7255
REFERRED BY : ARCOFEMI HEALTHCARE LIMITED DATE/TIME : 16/10/2023\08:57
LOCATION : SHREEYANTA DIABETIC & METABOLIC CLINIC PT ID :

COMPLETE BLOOD COUNT

(PERFORM BY FULLY AUTOMATED SYSMAX-XP 100 CELL COUNTER)

Sample Type: EDTA

Test Name	Result	Units	Biological Reference Interval	
Blood Counts				
Haemoglobin :	9.50	Gms%	11.5 - 16.0	
Total R.B.C. :	3.96	mill/c.mm	4.2 - 5.4	
Total W. B. C. :	4400	/cu mm	4000 - 11000	
Platelet Count :	253000	/cu.mm	1,50,000 - 4,50,000	
Differential Count				
	%	Expected Value	(Absolute Count/uL)	
Neutrophils :	42	50 - 60	1848	1600 - 7000
Lymphocytes :	48	20 - 40	2112	1000-4000
Eosinophils :	04	1 - 4	176	40 - 400
Monocytes :	06	2 - 6	264	200 - 1000
Basophils :	00	0 - 01	00	0 - 100
Blood Indices				
P. C. V :	31.40	%	37 - 47	
M. C. V. :	79.30	fl	78 - 100	
M.C.H :	24.00	pg	27 - 32	
M. C. H. C :	30.30	%	32 - 36	
R.D.W :	15.90	%	11.5 - 14.0	

Peripheral smear study

RBC's

R.B.C -Microcytes+,Hypochromia+,Anisocytosis+.

WBC's

W.B.C -Normal in Number & DC As Given Above.

Platelets

Platelets are Adequate and Normal in Morphology.

CONCLUSION:

? Iron Deficiency Anemia.Adv: Iron Profile

PS FOR MP

No Any Blood Parasites seen.

..... End Of Report

DR. JITENDRA NAYAK

M.D.(PATH)

Dr. Jitendra N. Nayak
(M.D., Pathologist)

Regd. No. : G-14786

Shreeyanta Healthcare & Diagnostics Pvt. Ltd.

DR. JANAK THAKKAR

M.B.D.C.P (PATH)

Shreeyanta Healthcare & Diagnostics Pvt. Ltd.
212 to 217, Swanik Arcade, Pragatinagar,
Naranpura, Ahmedabad-380013.
Regd. No. : 051902468

Pathologist

Managed by Spandan Pathology Laboratory • Home Collection Facilities Available

2nd Floor, Swanik Arcade, Nr. Arjun Homes, B/h Vardan Tower, Pragatinagar - K. K. Nagar Road, Naranpura, Ahmedabad : 380 013.

☎ 079 27499835 ☎ +91 9904290525 / +91 9265634065 / +91 7567585429 ✉ shreeyantaclinic@gmail.com



PATIENT'S NAME : RICHA DAGDI
AGE/SEX : 41 Years/Female
REFERRED BY : ARCOFEMI HEALTHCARE LIMITED
LOCATION : SHREEYANTA DIABETIC & METABOLIC CLINIC
LAB. NO : SY-2107-23
SAMPLE NO : 7255
DATE/TIME : 16/10/2023\08:57
PT ID :

BIOCHEMISTRY
(DONE ON EM 200 FULLY AUTOMATED BIOCHEMISTRY ANALYSER)

Sample: Serum/Plasma

Test Name	Result	Units	Biological Reference Interval
Urea METHOD: Urease-GLDH	:28.3	mg/dL	12.6 - 42.6
Creatinine METHOD: Jaffe's Buffewr Kinetic	:0.86	mg/dL	0.6 - 1.2
BUN METHOD: UREASE ENZ	:13.22	mg/dL	7.94 - 20.1
S.G.P.T IFCC WITH PYRIDOXAL PHOSPHATE ACTIVATION	:11.7	U/L	0 - 40
S.G.O.T IFCC WITH PYRIDOXAL PHOSPHATE ACTICATION	:26.3	U/L	0-45
Alkaline Phosphatase METHOD: PNPP-AMP (IFCC), KINETIC ASSAY	: 58.4	U/L	30-120
Bilirubin - Total METHOD: DIAZO	:0.23	mg/dL	0.2 - 1.3
Bilirubin - Direct METHOD: DIAZO	:0.10	mg/dL	0 - 0.6
Bilirubin - Indirect METHOD: CALCULATED	:0.13	mg/dL	0.1 - 0.4
Total Protein METHOD: BIURET	:6.80	gm/dL	6.3 - 8.2
Albumin METHOD: BCG	:3.83	gm/dL	3.5 - 5.0
Globulin METHOD: CALCULATED	:2.97	gm/dL	1.9 - 3.5
Albumin/Globulin Ratio METHOD: CALCULATED	:1.29		0.9 - 2.9
ELECTROLYTE METHOD: ISE DIRECT			
Sodium	: 136	mmol/L	137 - 145
Pottasium	:4.4	mmol/L	3.5-5.5
Chloride	:101	mmol/L	98 - 107
URIC ACID METHOD: URICASE	: 6.8	mg/dL	2.5-6.0

Dr. Jitendra N. Nayak
(M.D., Pathologist)

Regd. No. : G-14786

Shreeyanta Healthcare & Diagnostics Pvt. Ltd.

Shreeyanta Healthcare & Diagnostics Pvt. Ltd.
212 to 217, Swanik Arcade, Pragatinagar,
Naranpura, Ahmedabad - 380013.
Regd. No. : 051902405
Pathologist

End Of Report

Manage by Spandan Pathology Laboratory • Home Collection Facilities Available

2nd Floor, Swanik Arcade, Nr. Arjun Homes, B/h Vardan Tower, Pragatinagar - K. K. Nagar Road, Naranpura, Ahmedabad : 380 013.

Dr. Jitendra N. Nayak
M.D. (Path)

Dr. Janak M. Thakkar
M.B.D.C.P. (Path)

Shreyanta  Pathology
Laboratory



* 0 0 0 7 2 5 5 *

PATIENT'S NAME	: RICH A DAGDI	LAB. NO	: SY-2107-23
AGE/SEX	: 41 Years/Female	SAMPLE NO	: 7255
REFERRED BY	: ARCOFEMI HEALTHCARE LIMITED	DATE\TIME	: 16/10/2023\08:57
LOCATION	: SHREEYANTA DIABETIC & METABOLIC CLINIC	PT ID	:

DR. JITENDRA NAYAK
M.D.(PATH)

DR. JANAK THAKKAR
M.B.DCP (PATH)

Shreyanta Healthcare & Diagnostics Pvt. Ltd.
212 to 217, Swanik Arcade, Pragatinagar,
Naranpura, Ahmedabad-380013.
Regd. No. : 051902468

Dr. Jitendra N. Nayak
(M.D., Pathologist)
Regd. No. : G-14786
Shreyanta Healthcare & Diagnostics Pvt. Ltd.

Pathologist

Manage by Spandan Pathology Laboratory • Home Collection Facilities Available

2nd Floor, Swanik Arcade, Nr. Arjun Homes, B/h Vardan Tower, Pragatinagar - K. K. Nagar Road, Naranpura, Ahmedabad : 380 013.

☎ 079 27499835 ☎ +91 9904290525 / +91 9265634065 / +91 7567585429 ✉ shreyantaclinic@gmail.com

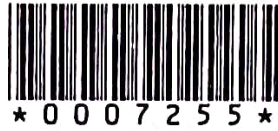

PATIENT'S NAME : RICHA DAGDI
AGE/SEX : 41 Years/Female
REFERRED BY : ARCOFEMI HEALTHCARE LIMITED
LOCATION : SHREEYANTA DIABETIC & METABOLIC CLINIC
LAB. NO : SY-2107-23
SAMPLE NO : 7255
DATE/TIME : 16/10/2023\08:57
PT ID :

BLOOD GROUP

Sample Type: EDTA

Test Name	Result
ABO SYSTEM :	" A "
RH Typing :	POSITIVE

HbA1C REPORT (BY HPLC)

Test Name	Result	Units	Biological Reference Interval
HbA1C :	6.1	%	Non Diabetic Level : < 5.7 % Pre Diabetic : 5.7-6.4 % Diabetes : > (=)6.5% ADA Target for Diabetic Patient : 7.0 %
Estimated Average Glucose: (eAG)	128.37	mg/dl	

..... End Of Report

DR. JITENDRA NAYAK
M.D.(PATH)

DR. JANAK THAKKAR
M.B.DCP (PATH)

Dr. Jitendra N. Nayak
(M.D., Pathologist)
Regd. No. : G-14786
Shreeyanta Healthcare & Diagnostics Pvt. Ltd.

Shreeyanta Healthcare & Diagnostics Pvt. Ltd.
212 to 217, Swanik Arcade, Pragatinagar,
Naranpura, Ahmedabad-380013.
Regd. No. : 051902468

Pathologist

Managed by Spandan Pathology Laboratory • Home Collection Facilities Available
2nd Floor, Swanik Arcade, Nr. Arjun Homes, B/h Vardan Tower, Pragatinagar - K. K. Nagar Road, Naranpura, Ahmedabad : 380 013.

☎ 079 27499835 ☎ +91 9904290525 / +91 9265634065 / +91 7567585429 ✉ shreeyantaclinic@gmail.com



PATIENT'S NAME : RICHA DAGDI LAB. NO : SY-2107-23
AGE/SEX : 41 Years/Female SAMPLE NO : 7255
REFERRED BY : ARCOFEMI HEALTHCARE LIMITED DATE/TIME : 16/10/2023\08:57
LOCATION : SHREEYANTA DIABETIC & METABOLIC CLINIC PT ID :

LIVER FUNCTION TEST

Sample Type: Serum

Test Name	Result	Units	Biological Reference Interval
G.G.T :	19.9	U/L	F :5-32 M 10-45

THYROID FUNCTION

(CLIA METHOD)

Sample Type:SERUM

Test Name	Result	Units	Biological Reference Interval
SERUM T3 :	0.79	ng/ml	0.6-1.81
SERUM T4 :	7.8	ug/dl	3.2-12.6
SERUM TSH :	2.17	μIU/mL	[2 to 12 Years 0.64 - 6.27] [12 to 18 Years 0.51 - 4.94] [> 18 Years 0.35 - 5.5]

..... End Of Report

DR. JITENDRA NAYAK
M.D.(PATH)

DR. JANAK THAKKAR
M.B.DCP (PATH)

Dr. Jitendra N. Nayak
(M.D., Pathologist)
Regd. No. : G-14786
Shreeyanta Healthcare & Diagnostics Pvt. Ltd.

Shreeyanta Healthcare & Diagnostics Pvt. Ltd.
212 to 217, Swanik Arcade, Pragatinagar,
Naranpura, Ahmedabad-380013.
Regd. No. : 051902468

Pathologist

Manage by Spandan Pathology Laboratory • Home Collection Facilities Available
2nd Floor, Swanik Arcade, Nr. Arjun Homes, B/h Vardan Tower, Pragatinagar - K. K. Nagar Road, Naranpura, Ahmedabad : 380 013.

☎ 079 27499835 ☎ +91 9904290525 / +91 9265634065 / +91 7567585429 ✉ shreeyantaclinic@gmail.com

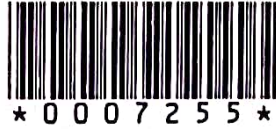

PATIENT'S NAME : RICHA DAGDI LAB. NO : SY-2107-23
AGE/SEX : 41 Years/Female SAMPLE NO : 7255
REFERRED BY : ARCOFEMI HEALTHCARE LIMITED DATE/TIME : 16/10/2023\08:57
LOCATION : SHREEYANTA DIABETIC & METABOLIC CLINIC PT ID :

LIPID PROFILE

(DONE ON EM 200 FULLY AUTOMATED BIOCHEMISTRY ANALYSER)

Sample Type: Serum

Test Name	Result	Units	Biological Reference Interval
S. Cholesterol (CHOD-POD ENZYMETIC METHOD)	:219.0	mg / dl	Desirable level/low risk : < 200 Borderline level/moderate risk : 200-239 Elevated level/ high risk : > 240
S. Triglyceride (GPO/PAP METHOD)	:98.7	mg / dl	Normal : <150 Borderline high :150-199 High : 200-499 Very High: >=500
S. HDL Cholesterol (IMMUNOINHIBITION)	:53.4	mg / dl	Low (High Risk) : <40 High (Low Risk) : >60
S. LDL Cholesterol (Direct)	: <u>145.86</u>	mg / dl	Optimal : <100 Near Optimal : 100-129 Borderline High : 130-159 High :160-189 Very High:> 190
S. VLDL Cholesterol (CALCULATED)	:19.74	mg / dl	Upto 34
Total Lipids (CALCULATED)	:736.7	mg / dl	400 - 1000
Chol./HDL Ratio (CALCULATED)	:4.1		0-5
LDL/HDL Ratio (CALCULATED)	:2.73		1-3.5

..... End Of Report

DR. JITENDRA NAYAK
M.D.(PATH)

Dr. Jitendra N. Nayak
(M.D., Pathologist)

Regd. No. : G-14786

Shreeyanta Healthcare & Diagnostics Pvt. Ltd.

DR. JANAK THAKKAR
M.B.D.C.P. (PATH)

Shreeyanta Healthcare & Diagnostics Pvt. Ltd.
212 to 217, Swanik Arcade, Pragatinagar,
Naranpura, Ahmedabad-380013.
Regd. No. : 051902406

Pathologist

Manage by Spandan Pathology Laboratory • Home Collection Facilities Available

2nd Floor, Swanik Arcade, Nr. Arjun Homes, B/h Vardan Tower, Pragatinagar - K. K. Nagar Road, Naranpura, Ahmedabad : 380 013.

☎ 079 27499835 ☎ +91 9904290525 / +91 9265634065 / +91 7567585429 ✉ shreeyantaclinic@gmail.com



PATIENT'S NAME : RICHA DAGDI
AGE/SEX : 41 Years/Female
REFERRED BY : ARCOFEMI HEALTHCARE LIMITED
LOCATION : SHREEYANTA DIABETIC & METABOLIC CLINIC
LAB. NO : SY-2107-23
SAMPLE NO : 7255
DATE/TIME : 16/10/2023 10:57
PT ID :

URINE ANALYSIS

Sample Type: Urine

Test Name	Result	Units	Biological Reference Interval
-----------	--------	-------	-------------------------------

Physical Examination

Colour : Pale Yellow
Transparency : Clear

Chemical Examination (BY MISSION(ACON) U120 SMART AUTOMATED URINALYSIS)

Specific Gravity : 1.010
PH : 6
Protein : NIL
Sugar : NIL
Ketone : ABSENT
Bile Salts : Absent
Bile Pigments : Absent
Urobilogen : ABSENT
Nitrites : ABSENT

Microscopic Examination (AFTER CENTRIFUGING AT 2000 RPM FOR 10 MINS)

Red blood Cells : NIL /HPF
Pus Cells : Occasional /HPF
Epithelial Cells : 2-3 /HPF
Amorphous : ABSENT
Bacteria : ABSENT
Crystals : ABSENT
Casts : ABSENT /LPF
Fungus : Absent

..... End Of Report

Dr. Jitendra N. Nayak
(M.D. Pathologist)
Regd. No. G-14786
Shreeyanta Healthcare & Diagnostics Pvt. Ltd.

DR. JANAK THAKKAR
M.B.D.C.P. (PATH)

Shreeyanta Healthcare & Diagnostics Pvt. Ltd.
212 to 217, Swanik Arcade, Pragatinagar,
Naranpura, Ahmedabad-380013.
Regd. No. : 051902408

Pathologist

Managed by Spandan Pathology Laboratory • Home Collection Facilities Available

2nd Floor, Swanik Arcade, Nr. Arjun Homes, B/h Vardan Tower, Pragatinagar - K. K. Nagar Road, Naranpura, Ahmedabad : 380 013.

☎ 079 27499835 ☎ +91 9904290525 / +91 9265634065 / +91 7567585429 ✉ shreeyantaclinic@gmail.com

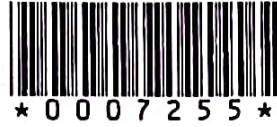

PATIENT'S NAME : RICHA DAGDI
AGE/SEX : 41 Years/Female
REFERRED BY : ARCOFEMI HEALTHCARE LIMITED
LOCATION : SHREEYANTA DIABETIC & METABOLIC CLINIC
LAB. NO : SY-2107-23
SAMPLE NO : 7255
DATE\TIME : 16/10/2023\08:57
PT ID :

BLOOD(PLASMA) GLUCOSE
(GOD-POD METHOD)

(DONE ON EM200 FULLY AUTOMATED BIOCHEMISTRY ANALYSER)

Sample Type: Serum/Plasma

Test Name	Result	Units	Biological Reference Interval
Fasting(FBS)			
Blood Glucose :	87.0	MG/DL	70 - 110
Post Prandial (PP2BS)			
Post Prandial Blood Glucose After 2HRS. :	89.7	MG/DL	80-140

..... End Of Report

DR. JITENDRA NAYAK
M.D.(PATH)

DR. JANAK THAKKAR
M.B.DCP (PATH)

Dr. Jitendra N. Nayak
(M.D., Pathologist)
Regd. No. : G-14786
Shreeyanta Healthcare & Diagnostics Pvt. Ltd.

Shreeyanta Healthcare & Diagnostics Pvt. Ltd.
212 to 217, Swanik Arcade, Pragatinagar,
Naranpura, Ahmedabad-380013.
Regd. No. : 051902468

Pathologist

Dr. Jitendra N. Nayak
M.D. (Path)

Dr. Janak M. Thakkar
M.B.D.C.P. (Path)

Shreeyanta  Pathology
Laboratory



PATIENT'S NAME : RICHA DAGDI LAB. NO : SY-2107-23
AGE/SEX : 41 Years/Female SAMPLE NO : 7255
REFERRED BY : ARCOFEMI HEALTHCARE LIMITED DATE/TIME : 16/10/2023\08:57
LOCATION : SHREEYANTA DIABETIC & METABOLIC CLINIC PT ID :

E.S.R.(Westergren Method)

Sample Type: EDTA

Test Name	Result	Units	Biological Reference Interval
After one hour :	<u>48</u>	mm	[M: 1 - 7 / F: 3 - 12]

..... End Of Report

DR. JITENDRA NAYAK
M.D.(PATH)

DR. JANAK THAKKAR
M.B.DCP (PATH)

Dr. Jitendra N. Nayak
(M.D., Pathologist)
Regd. No. : G-14786
Shreeyanta Healthcare & Diagnostics Pvt. Ltd.

Shreeyanta Healthcare & Diagnostics Pvt. Ltd.
212 to 217, Swanik Arcade, Pragatinagar,
Naranpura, Ahmedabad-380013.
Regd. No. : 051902468

Pathologist

Managed by Spandan Pathology Laboratory • Home Collection Facilities Available

2nd Floor, Swanik Arcade, Nr. Arjun Homes, B/h Vardan Tower, Pragatinagar - K. K. Nagar Road, Naranpura, Ahmedabad : 380 013.

☎ 079 27499835 ☎ +91 9904290525 / +91 9265634065 / +91 7567585429 ✉ shreeyantaclinic@gmail.com

NAME: RICHA DAGDI	AGE: 41 YRS/FEMALE
REF BY: -	DATE: 16/10/2023

INVESTIGATION: X-RAY CHEST - PA VIEW

Both lung fields appear prominent Broncho vascular markings seen.

No Koch's, consolidation or pleural effusion is seen on either side.

Cardiac shadow appears normal.

Bony thorax and both dome of diaphragm appears normal.

IMPRESSION: -

NORMAL CHEST X RAY PA VIEW

Dr. Jay Parikh
(M.S. Radiologist)
DR. JAY PARIKH 20251
Shreeyanta Healthcare & Diagnostics Pvt. Ltd.
CONSULTANT RADIOLOGIST

Shreeyanta Healthcare & Diagnostics Pvt. Ltd.
212 to 217, Swanik Arcade, Pragatinagar,
Naranpura, Ahmedabad-380013.
Regd. No. : 051902468

R

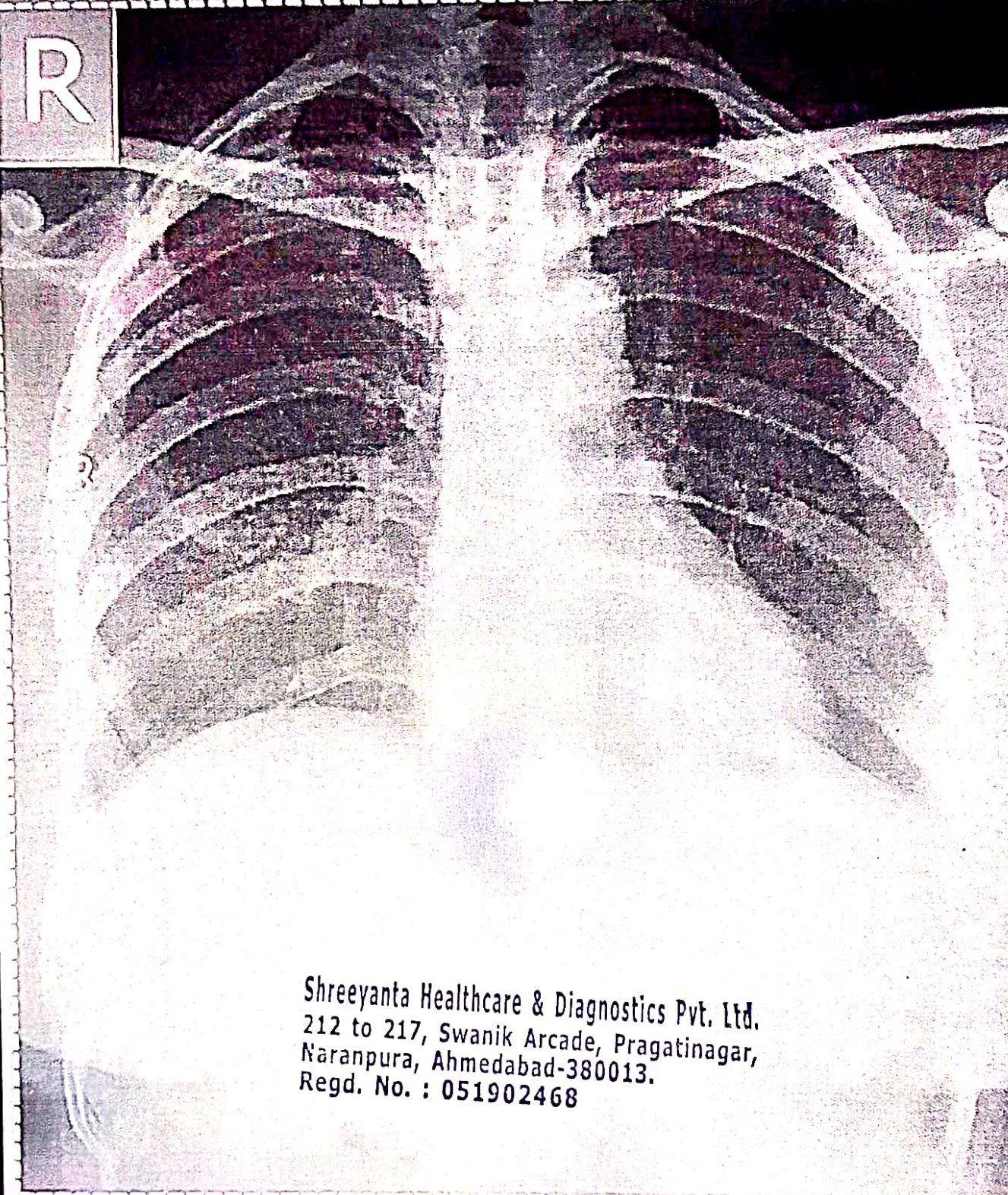

Shreyanta Healthcare & Diagnostics Pvt. Ltd.
212 to 217, Swanik Arcade, Pragatinagar,
Naranpura, Ahmedabad-380013.
Regd. No. : 051902468

RICHA DAGDI AGE-41 Female

Pat. ID.

Chest PA

REF DR:

16-10-2023 10:31:49 AM

SHREEYANTA HEALTHCARE & DIAGNOSTICS PVT. LTD.

Save as New



Shreyanta Healthcare & Diagnostics Pvt. Ltd.
212 to 217, Swanik Arcade, Pragatinagar,
Naranpura, Ahmedabad-380013,
Regd. No. : 051902468

GPS Map Camera



Ahmedabad, Gujarat, India
Unnamed Road, Nirnay Nagar, Ahmedabad, Gujarat 380081,
India
Lat 23.068351°
Long 72.552595°
16/10/23 11:01 AM GMT +05:30