

302

 **भारत सरकार**  
**GOVERNMENT OF INDIA**



संजीव कुमार  
Sanjeev Kumar  
जन्म तिथि/DOB: 31/03/1987  
पुरुष/ MALE  
Mobile No: 9899743212



**2990 2992 2550**

**मेरी आधार. मेरी पहचान**

Malik Radix Health Care Pvt. Ltd.  
C-217, C-218, Nirman Vihar  
Delhi-110092  
Ph. : 011-2201196,2201192  
Regd. No. 607



kumansanjini10@gmail.com

भारतीय विशिष्ट पहचान प्राधिकरण  
UNIQUE IDENTIFICATION AUTHORITY OF INDIA

पता: S/O अमरेंद्र लाल दास, आर-१७ गली न०-१, ईस्ट विनोद नगर, पूर्वी दिल्ली, दिल्ली - 110091

Address : S/O Amrender Lal Das, R-17 GALI NO-1, EAST VINOD NAGAR, East Delhi, Delhi - 110091

Download Date: 13/03/2019

Generation Date: 03/02/2017

1947  
1800 300 1947

help@uidai.gov.in

www.uidai.gov.in

P.O. Box No. 1947, Bengaluru-560 001



# MALIK RADIX HEALTHCARE PVT LTD

UNI-EMC-217/218 NIRMAN VIHAR VIKAS MARG

DELHI 110092

SANJEEV KUMAR  
I.D. : 826

AGE/SEX : 35 Yr/M  
HT/WT : /  
DATE : 03-12-2022 09:15:00 AM  
REF/DR : Dr.

MACHINE INTERPRETATION : Normal ECG.

P Duration : 92 ms  
PR Duration : 122 ms  
QRS Duration : 93 ms  
QT Interval : 370 ms  
QTc Interval : 380 ms

P Axis : 57 deg.  
QRS Axis : 28 deg.  
T Axis : 32 deg.

Linked Median

Speed : 25 mm/s  
Sensitivity : 10 mm/mV

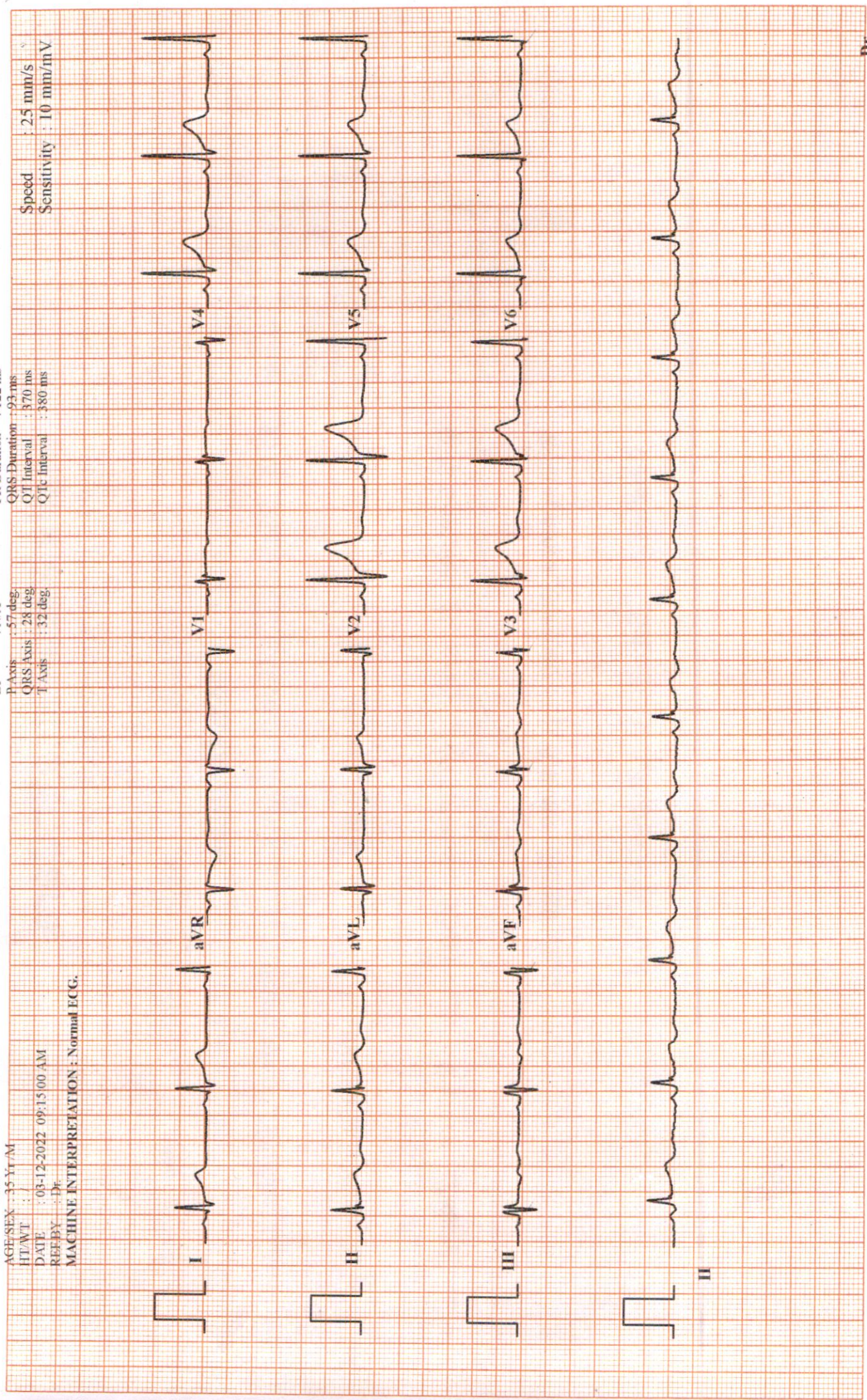

Filtered(35 Cycle) And Base Corrected

UNI-EM, Indore. Tel.: +91-731-4030035, Fax: +91-731-4031180. E-Mail: em@electromedicals.net, Web: www.uni-em.com

Dr.



# Malik Radix HealthCare.

## ELECTROCARDIOGRAM

Name: MR. SANJEEV KUMAR Age & Sex: 35YR/MALE Ref By: MEDIWHEEL Date: 03/12/2022

### ECG FINDINGS:

Rate 64bpm Rhythm Sinus Mechanism Normal

Axis Normal P Wave Normal PR Interval 0.12/Sec

QRS Complex Normal QT Interval Normal Q Wave Normal

ST Segment Normal T Wave Normal

Conclusion Sinus Rhythm, Normal Axis, TWNL.

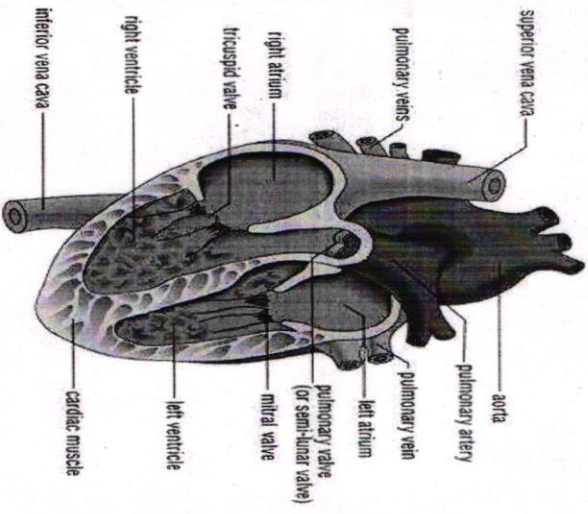

Doctors Signature *Dr. SHEIKH HAZIR AHMED*  
M.D. "Physician"  
PGDCC  
DMC-46499



# MALIK RADIX HEALTHCARE PVT LTD

C-217/218 NIRMAN VIHAR  
VIKAS MARG DELHI 110092

## TREADMILL TEST REPORT

**SANJEEV KUMAR**  
ID : 659  
DATE : 03-12-2022  
AGE/SEX : 35 /M  
HT/WT : 0 / 0  
REF. BY :

PROTOCOL : Bruce  
HISTORY :  
INDICATION :  
MEDICATION :

PHASE	TOTAL STAGE TIME	SPEED Km/Hr	GRADE %	H.R. bpm	E.P. mmHg	RPP x100	ST LEVEL (MM)			METS
							II	V1	V5	
SUPINE				67	120 / 80	80	0.7	0.4	1.3	
STANDING				68	120 / 80	81	0.8	0.3	1.3	
HYPERVENT	0:10			66	120 / 80	79	0.8	0.4	1.4	
Stage 1	2:55	2.7	10	109	124 / 82	135	1.2	0.1	1.8	4.67
Stage 2	5:55	4	12	145	128 / 86	185	1.1	-0.4	0.4	7.04
PK-EXERCISE	7:2	5.4	14	169	134 / 90	226	0.7	-0.7	0	8.10
RECOVERY	8:9			122	130 / 88	158	2.7	-0.7	2	
RECOVERY	10:5			90	130 / 88	117	1	-0.1	0.9	
RECOVERY	13:5			86	128 / 86	110	0.5	0.2	0.7	

**RESULTS**  
EXERCISE DURATION : 7:2  
MAX HEART RATE : 169 bpm  
MAX BLOOD PRESSURE : 134 / 90 mm Hg  
REASON OF TERMINATION : **THR Achieved.**  
BP RESPONSE :  
ARRHYTHMIA :  
H.R. RESPONSE :  
IMPRESSIONS :

MAX WORK LOAD : 8.10 METS

*TM7 is Negative for provokable myocardial ischemia.*

**Dr. Nishant Tyagi**  
MD Medicine, DM Cardiology  
Senior Consultant, Cardiology  
DMC No. - 20902

Technician :



# MALIK RADIX HEALTHCARE PVT LTD

SANJEEV KUMAR

PRETEST

ST @ 10mm/mV

I.D. 659

RATE 67bpm

SUPINE

80ms PostJ

Age 35/M

B.P. 120/80

Date 03-12-2022

LINKED MEDIAN

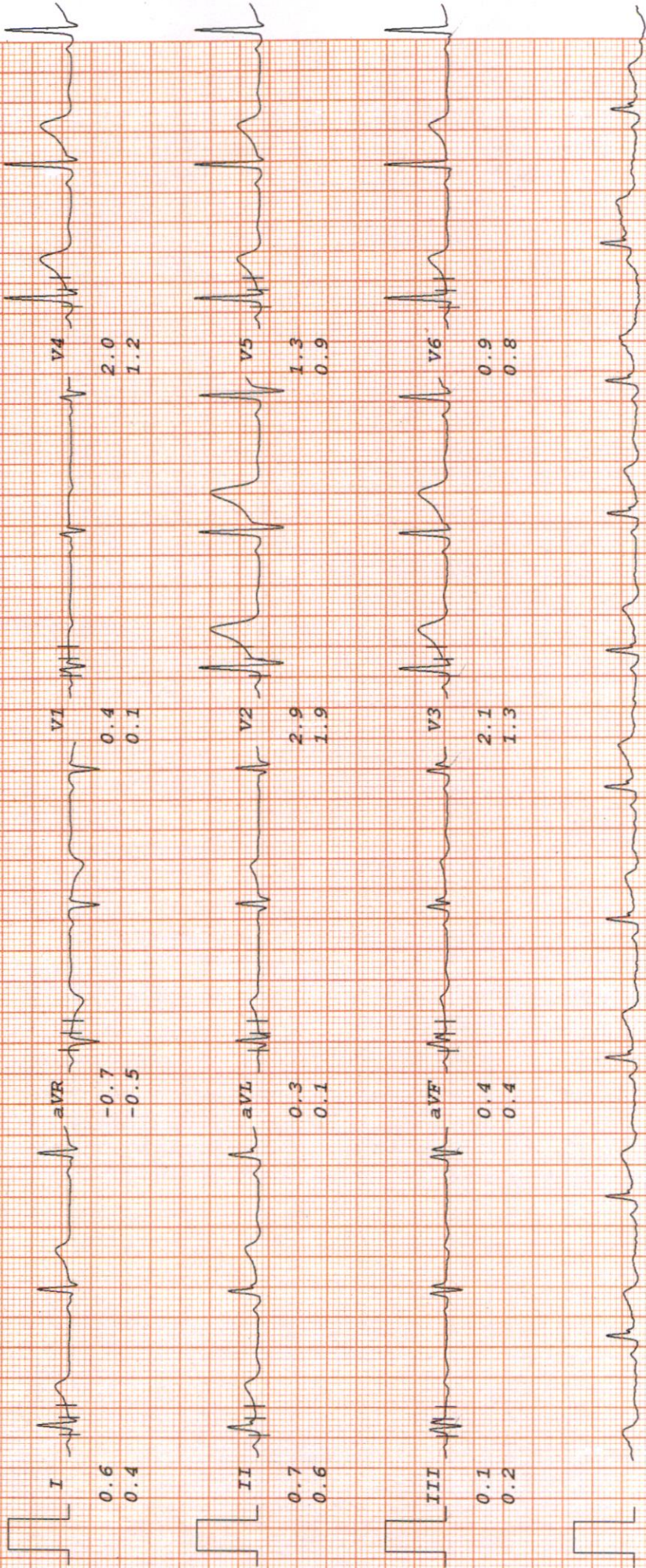







# MALIK RADIX HEALTHCARE PVT LTD

SANJEEV KUMAR  
I.D. 659

RATE 66bpm  
B.P. 120/80

PRETEST  
HYPERVENT

ST @ 10mm/mV  
80ms PostJ

Age 35/M  
Date 03-12-2022

PHASE TIME 0:10

LINKED MEDIAN

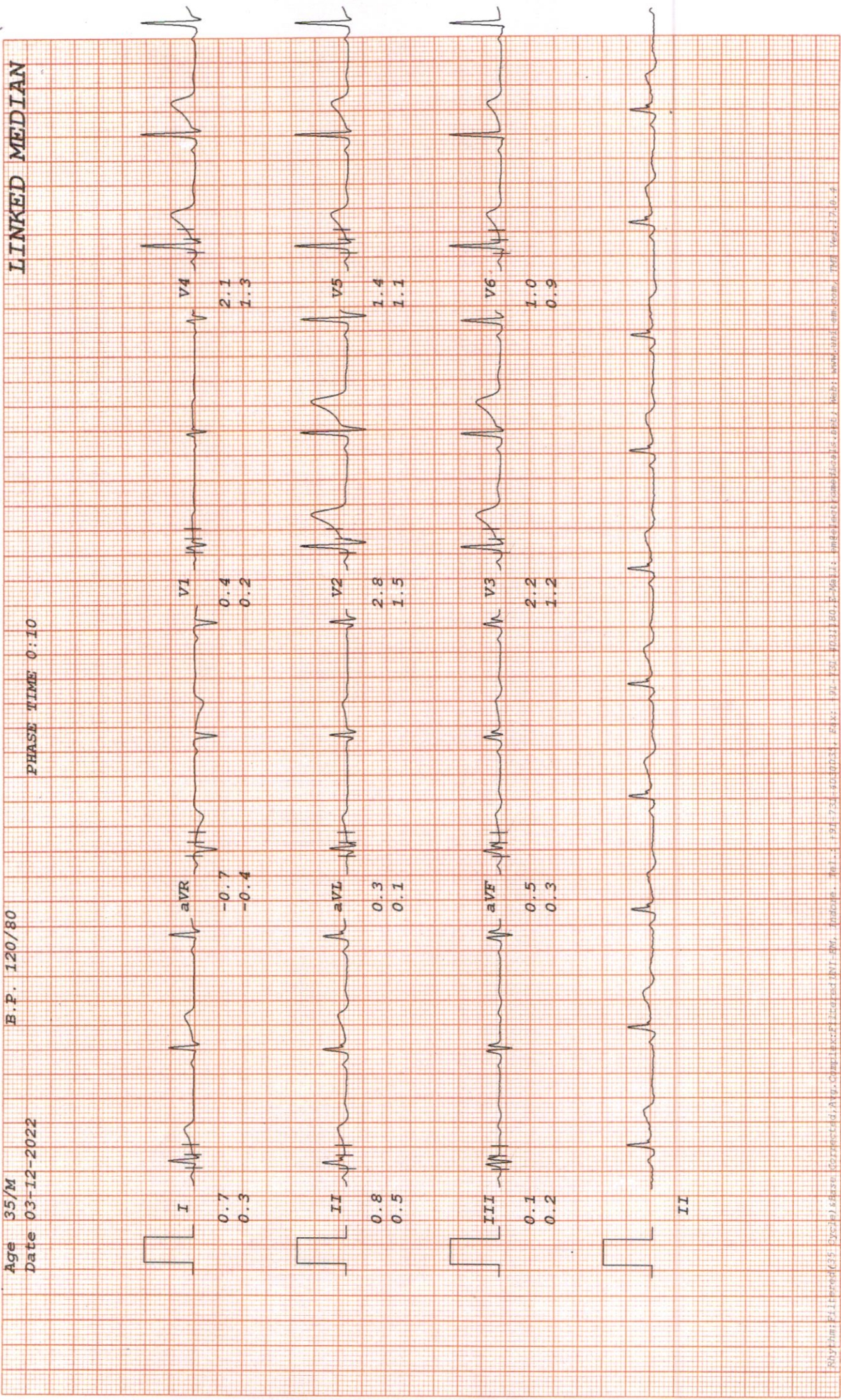







# MALIK RADIX HEALTHCARE PVT LTD

SANJEEV KUMAR

I.D. 659

Age 35/M

Date 03-12-2022

RATE 145bpm

B.P. 128/86

Bruce

Stage 2

TOTAL TIME 5:55

PHASE TIME 2:55

ST @ 10mm/mV

80ms PostJ

LINKED MEDIAN

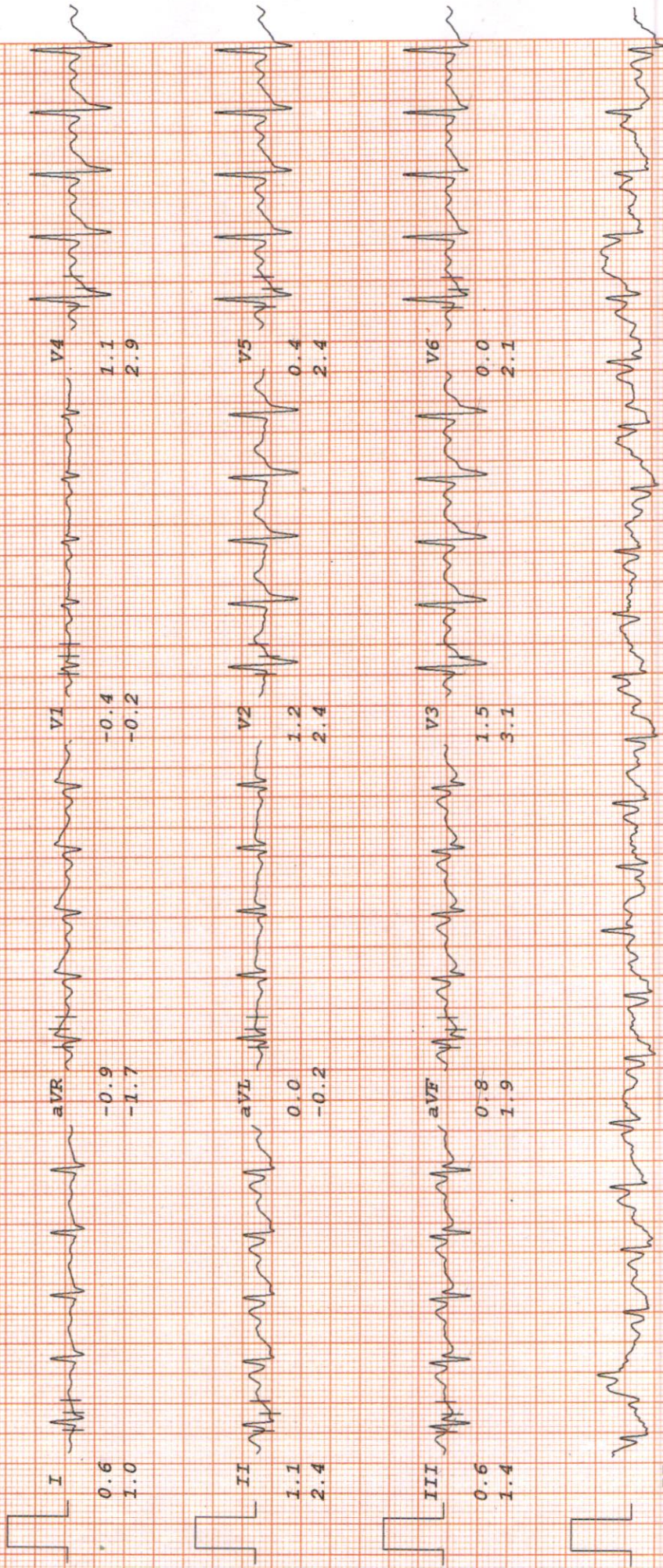



# MALIK RADIX HEALTHCARE PVT LTD

SANJEEV KUMAR

I.D. 659

Age 35/M  
Date 03-12-2022

Bruce

PK-EXERCISE

RATE 169bpm

B.P. 134/90

TOTAL TIME 7:02

PHASE TIME 1:02

ST @ 10mm/mV

80ms PostJ

Speed 5.4 km/hr

SLOPE 14 %

LINKED MEDIAN

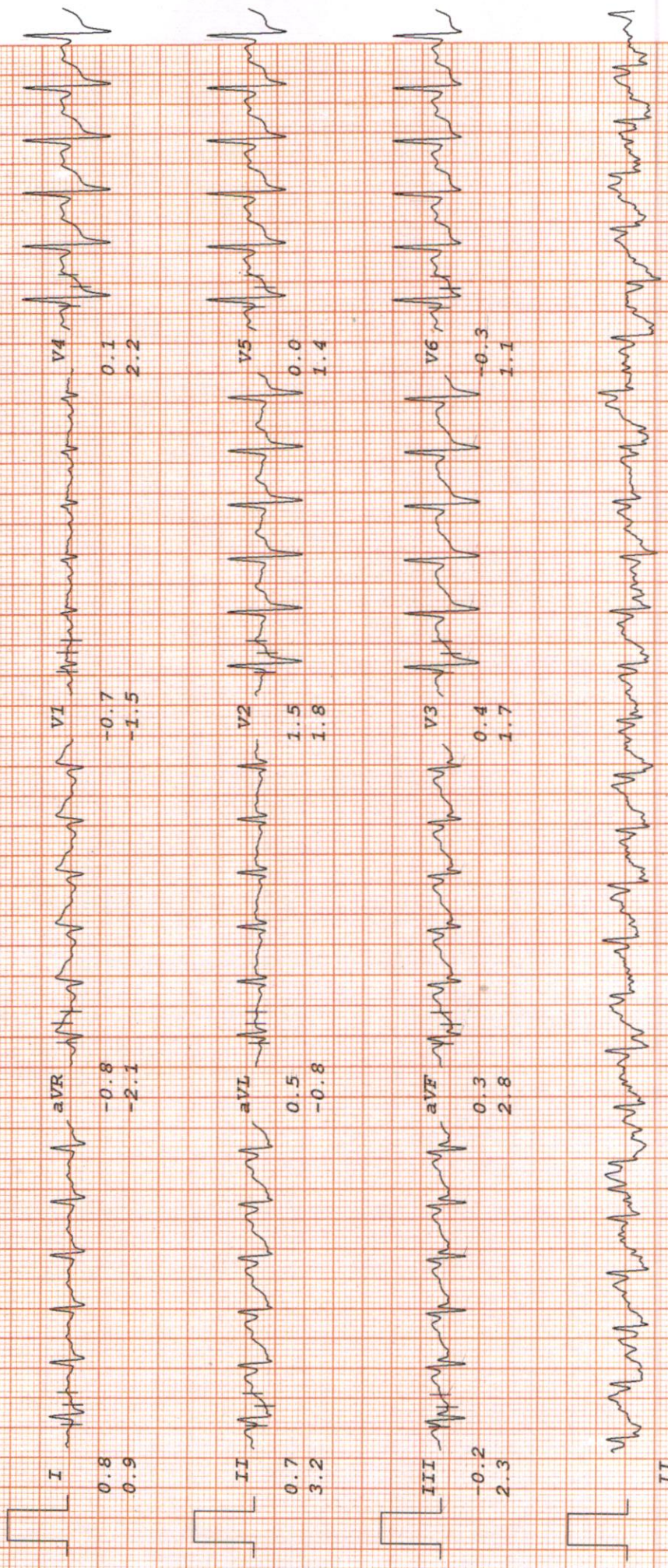







# MALIK RADIX HEALTHCARE PVT LTD

SANJEEV KUMAR  
I.D. 659

Bruce  
RECOVERY

ST @ 10mm/mV  
80ms PostJ

RATE 90bpm  
B.P. 130/88

TOTAL TIME 10:05  
PHASE TIME 2:55

LINKED MEDIAN

Age 35/M  
Date 03-12-2022

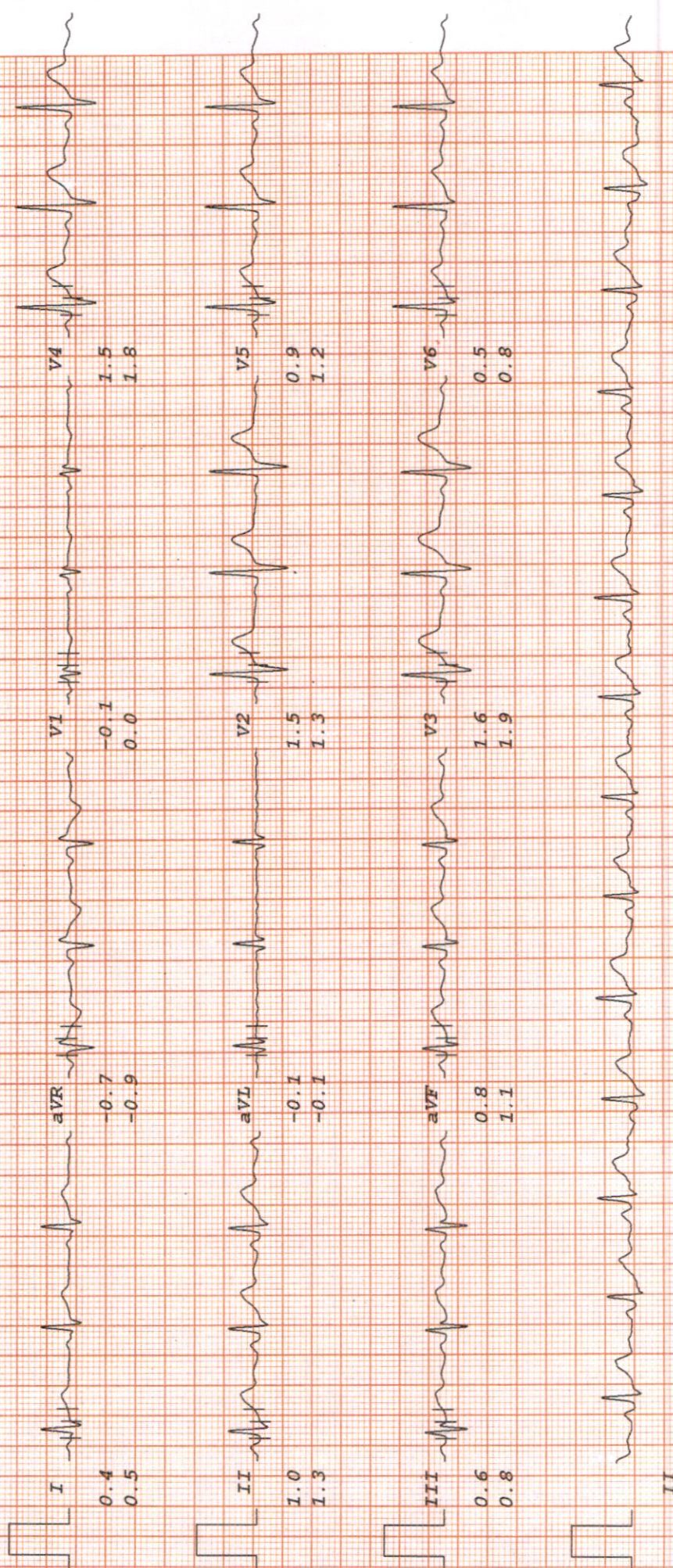









# MALIK RADIX HEALTH CARE

(UNIT OF MALIK RADIX HEALTHCARE PVT. LTD)  
C-217, 218, Nirman Vihar, Vikas Marg, New Delhi - 110092  
Tel.: 011-22011192, 22011196, 47060150 • Fax.: 22011208  
E-mail : radixhealthcare@yahoo.co.in  
Website : www.radixhealthcare.org



Mr. Sanjeev Kumar  
Age - 35 yrs/M

03/12/2022

No Complaint

4/1  
Vh  
L  
6/16  
Unaided  
→

near 4 L No  
No

Colonch: WNL (BP)

Kidney: WNL (BP)  
Co 0+5: 1  
Dep cup

No issue so far

and

### Facilities Available :

- ★ Multispeciality Hospital ★ 24 Hours Emergency ★ X-Ray/ ECG/ Ultrasound ★ Dental
- ★ Fully Equipped Operation Theatre ★ Fully Functional Lab ★ Casualty/ICU ★ Nursery
- ★ Labour Room ★ All Speciality OPD ★ Laparoscopic Surgery ★ ECHO ★ Plastic Surgery





**LAB REPORT**

Reg. Date	03/12/2022	Patient Id	2212030002	DOB.	
Name	MR. SANJEEV KUMAR	Gender	M	Perm. ID	
Age	35 Yrs.	Panel	MEDIWHEEL	Reported	03/12/2022 16:19:08
Ref. By	MEDIWHEEL				

Test Name	Result	Units	Ref. Range
MEDIWHEEL M BELOW 40			

**HAEMATOLOGY**

**COMPLETE HAEMOGRAM**

HAEMOGLOBIN (HB%)	14.8	gm/dl	13 - 18
TOTAL LEUCOCYTE COUNT (TLC)	5,200	/cumm	4000 - 11000

**DIFFERENTIAL LEUCOCYTE COUNT (DLC)**

NEUTROPHIL	48	%	40 - 80
LYMPHOCYTE	44	%	28 - 55
MONOCYTE	05	%	02 - 10
EOSINOPHIL	03	%	01 - 06
BASOPHIL	00	%	0 - 0
ESR (WESTGREN'S METHOD)	12	mm/1st hr.	0 - 10
R B C COUNT	4.63	Millions/cmm	4.247 - 5.4
P.C.V / HAEMATOCRIT	43.2	%	40 - 54
M C V	93.3	fl.	80 - 100
M C H	32.0	Picogram	27.0 - 31.0
M C H C	34.3	gm/dl	33 - 37
PLATELET COUNT	2.74	Lakh/cu mm	1.50 - 4.50

Urine Routine Examination

**PHYSICAL EXAMINATION**

QUANTITY	30	ml.	
COLOUR	Pale Yellow		Pale Yellow
TRANSPARENCY	Clear		
SPECIFIC GRAVITY	1.003		
PH	6.0		

Checked by : \_\_\_\_\_  
Page 1 Contd...2

If test results are alarming or unexpected, patient is advised to contact the laboratory immediately for possible remedial action.

**Facilities Available**

- Multispeciality Hospital - 24 Hours Emergency - X-Ray/ ECG/ Ultrasound/ CT Scan - Dental - Fully Equiped Operation Theatre
- Fully Functional Lab - Casualty/ ICU-Nursery - Labour Room - All Speciality OPD - Laproscopic Surgery - ECHO - Plastic Surgery





**LAB REPORT**

Reg. Date	03/12/2022	Patient Id	2212030002	DOB.	
Name	MR. SANJEEV KUMAR	Gender	M	Perm. ID	
Age	35 Yrs.	Panel	MEDIWHEEL	Reported	03/12/2022 16:19:08
Ref. By	MEDIWHEEL				

Test Name	Result	Units	Ref. Range
<b>CHEMICAL EXAMINATION</b>			
ALBUMIN	Nil		
SUGAR	Nil		
<b>MICROSCOPIC EXAMINATION</b>			
PUS CELLS	4-6	/HPF	
RBC'S	Nil	/HPF	
CASTS	Nil		
CRYSTALS	NIL		
EPITHELIAL CELLS	2-3	/HPF	
BACTERIA	Nil		
OTHERS	Nil		
Stool Examination Report			
BLOOD GROUP ABO	" O "		
RH TYPING	Positive		
BLOOD SUGAR FASTING	93.95	mg/dl	70 - 100
BLOOD SUGAR PP	98.62	mg/dl	90 - 140
HBA1C	5.03	%	

**Interpretation**

Non Diabetic	: 4-6%
Good Diabetic Control	: 6-8%
Fair Control	: 8-10%

Checked by : \_\_\_\_\_  
Page 2 Contd...3

If test results are alarming or unexpected, patient is advised to contact the laboratory immediately for possible remedial action.

**Facilities Available**

- Multispeciality Hospital - 24 Hours Emergency - X-Ray/ ECG/ Ultrasound/ CT Scan - Dental - Fully Equiped Operation Theatre  
- Fully Functional Lab - Casualty/ ICU-Nursery - Labour Room - All Speciality OPD - Laproscopic Surgery - ECHO - Plastic Surgery





**LAB REPORT**

Reg. Date	03/12/2022	Patient Id	2212030002	DOB.	
Name	MR. SANJEEV KUMAR	Gender	M	Perm. ID	
Age	35 Yrs.	Panel	MEDIWHEEL	Reported	03/12/2022 16:19:08
Ref. By	MEDIWHEEL				

Test Name	Result	Units	Ref. Range
Poor Control	: >10%		

The Glycosylated haemoglobin assay has been validated as a reliable indicator Of mean blood glucose levels for a period of 8-12 week period. ADA recommended the testing twice a year in patients with stable blood glucose and quarterly. If treatment change, or if blood glucose levels are unstable.

**TO BE CORRELATED CLINICALLY.**

**THYROID PROFILE**

Free T3 ELFA	2.74	ng/ml	02 - 04
Free T4 ELFA	1.42	ug/dl	0.8 - 2.7
TSH Serum/ELFA	5.030	uIU/ml	0.25 - 5.50 uIU/ml

**Interpretation**

**Clinical Use**

- Diagnose Hypothyroidism and Hyperthyroidism
- Monitor T4 replacement or T4 suppressive Therapy
- Quantify TSH levels in the subnormal range

Increased Levels : Primary Hypothyroidism Subclinical Hypothyroidism, TSH dependent, Thyroid Hormone Resistance.

Decreased Levels : Grave's Disease, Autonomous Thyroid Hormone Secretion, TSH Deficiency

**LIPID PROFILE**

TOTAL CHOLESTEROL	199.30	mg/dL	130.0 - 200.0 (<200)
-------------------	--------	-------	-------------------------

Checked by : \_\_\_\_\_  
Page 3 Contd...4

If test results are alarming or unexpected, patient is advised to contact the laboratory immediately for possible remedial action.

**Facilities Available**

- Multispeciality Hospital - 24 Hours Emergency - X-Ray/ ECG/ Ultrasound/ CT Scan - Dental - Fully Equipped Operation Theatre  
- Fully Functional Lab - Casualty/ ICU-Nursery - Labour Room - All Speciality OPD - Laproscopic Surgery - ECHO - Plastic Surgery





**LAB REPORT**

Reg. Date	03/12/2022	Patient Id	2212030002	DOB.	
Name	MR. SANJEEV KUMAR	Gender	M	Perm. ID	
Age	35 Yrs.	Panel	MEDIWHEEL	Reported	03/12/2022 16:19:08
Ref. By	MEDIWHEEL				

Test Name	Result	Units	Ref. Range
TRIGLYCERIDES	161.60	mg/dL	80.5 - 150.0 (<150)
H D L CHOLESTEROL DIRECT	43.02	mg/dL	35.0 - 60.0 (<40->59)
V L D L	32.3	mg/dL	4.0 - 30. (23-45)
L D L CHOLESTEROL	124.0	mg/dL	50.0 - 150.0 (50-150)
TOTAL CHOLESTEROL / HDL RATIO	4.6		3.3 - 5.1
LDL / HDL CHOLESTEROL RATIO	2.9		1.5 - 3.5
SERUM URIC ACID	7.62	mg/dl	3.4 - 7.0
BLOOD UREA NITROGEN (BUN)	14.40	mg/dl	6.0 - 21.0
SERUM CREATININE	2.10	mg/dl	0.7 - 1.4
BUN/CREAT RATIO	6.8	mg/dl	
<b><u>LIVER FUNCTION TEST (LFT)</u></b>			
BILIRUBIN TOTAL	1.40	mg/dl	0.2 - 1.2
CONJUGATED (D. BILIRUBIN)	0.40	mg/dl	0.00 - 0.3
UNCONJUGATED (I.D.BILIRUBIN)	1.00	mg/dl	0.2 - 0.9
SGOT / AST	73.32	IU/L	0 - 35
SGPT / ALT	89.44	IU/L	0 - 35
ALKALINE PHOSPHATASE	67.40	U/L	64 - 306
TOTAL PROTEIN	7.83	gm/dl	6.0 - 8.3
ALBUMIN	4.95	gm/dl	3.2 - 5.0
GLOBULIN	2.88	gm/dl	2.5 - 5.6
A/G RATIO	1.72		0.9 - 2.0

10 - 20

*Reed*  
**DR. REEMA DAHIYA**  
 M.B.B.S, MD (Path.)  
 Checked by: Radix Healthcare Pvt. Ltd.  
 C-217, C-218, Nirman Vihar,  
 Delhi-92

**DR. MEENU AGGARWAL**  
 M.B.B.S, MD (Path.)

If test results are alarming or unexpected, patient is advised to contact the laboratory immediately for possible remedial action.

**Facilities Available**

- Multispeciality Hospital - 24 Hours Emergency - X-Ray/ ECG/ Ultrasound/ CT Scan - Dental - Fully Equipped Operation Theatre  
 - Fully Functional Lab - Casualty/ ICU-Nursery - Labour Room - All Speciality OPD - Laproscopic Surgery - ECHO - Plastic Surgery



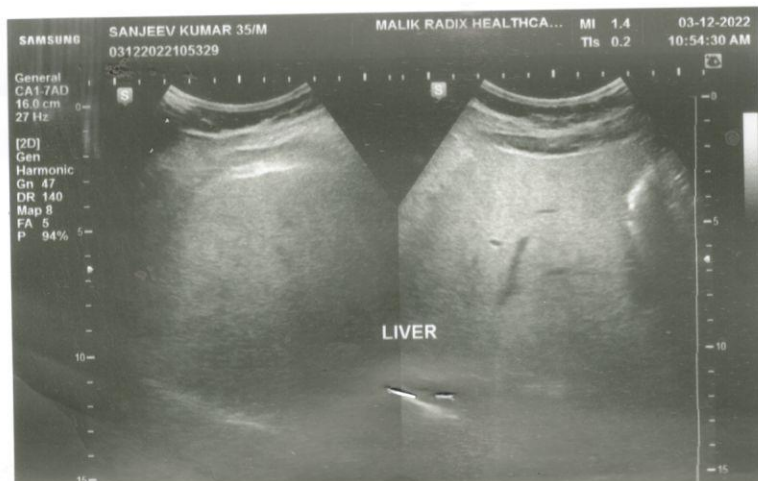
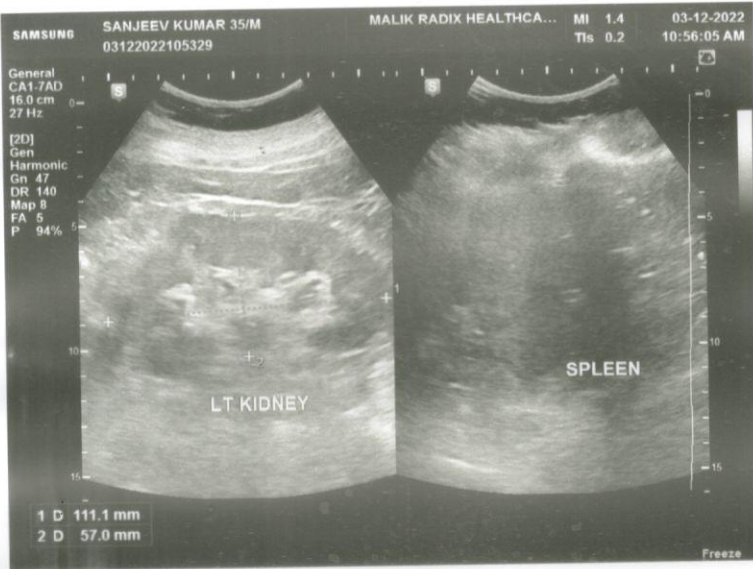





# MALIK RADIX HEALTH CARE

(UNIT OF MALIK RADIX HEALTHCARE PVT. LTD.)  
C-217, 218, Nirman Vihar, Vikas Marg, New Delhi - 110092  
Tel.: 011-22011192, 22011196, 47060150 • Fax : 22011208  
E-mail : radixhealthcare@yahoo.co.in  
Website : www.radixhealthcare.org



NAME	MR SANJEEV	AGE	35 YRS/M
REFD. BY.	HEALTH CHECK UP	DATE	03.12.22

## Ultrasound Examination of Whole Abdomen:

**Liver:** Liver shows grade 1 fatty change. No focal SOL is seen in liver. IHBR & portal radicles are normal.

**Gallbladder:** Gallbladder shows normal anechoic pattern. No evidence of cholecystitis or cholelithiasis seen. Common bile duct is normal in course & caliber.

**Pancreas:** Pancreas shows normal size & echotexture.

**Spleen:** Spleen shows normal size, outline & echotexture.

**Kidneys:** Kidneys show normal size, shape, position & echotexture. No calculus, hydronephrosis or SOL is seen in kidneys. Cortico- medullary differentiation and cortical thickness is normal on both sides.

No supra- renal mass seen.

Great abdominal vessels are normal.

Domes of diaphragm are seen to move normally & synchronously in respiration. No infra- or supradiaphragmatic collection seen.

No ascites or pericardial effusion seen.

No para aortic lymph nodes seen.

**Urinary bladder:** Urinary bladder shows normal anechoic pattern. No calculus, SOL or diverticulum seen.

**Prostate:** Prostate and seminal vesicles are sonographically normal.

IMP- GRADE 1 FATTY LIVER

Regards.

  
Dr Mukesh Koshal MD ( Rad- diag)  
Regn. No. DMC 10407



R

NIFEV KUMAR 35 Y/M E1175760 CHEST PA 03/05/2022 10:00 AM





# MALIK RADIX HEALTH CARE

(UNIT OF MALIK RADIX HEALTHCARE PVT. LTD.)

C-217, 218, Nirman Vihar, Vikas Marg, New Delhi - 110092

Tel.: 011-22011192, 22011196, 47060150 • Fax : 22011208

E-mail : radixhealthcare@yahoo.co.in

Website : www.radixhealthcare.org



Safety at WEI now accredited by NABH

UHID	PT175760	LAB No.	XRY2207144
Name	Mr. SANJEEV KUMAR	Regn. No.	GEN2230388
Age / Sex	35 Yrs / M	Receiving Dt/Time	03/Dec/2022 10:00
		Reporting Dt/Time	03/Dec/2022 10:53 AM



## XRAY

CHEST (PA)  
Both lung fields are normal.

Cp angles are clear.

Hila are normal...

Heart size appears within normal limits.

Soft tissue shadows and bony thorax are normal.

IMP- NORMAL CHEST X-RAY

Advised....please correlate clinically.

\*\*\*\*\* END OF REPORT \*\*\*\*\*

DR. K.K. SINHA  
M.B.B.S. D.M.R.D.  
SENIOR CONSULTANT  
Reg. No. 25437 (DMC)

DR. RAJESH MALHOTRA  
MBBS, MD (RADIOLOGY)  
CONSULTANT RADIOLOGY  
Reg.No.DMC9299

DR. T. K VOHRA  
MD (RADIODIAGNOSIS)  
SENIOR CONSULTANT  
Reg. No. 3272 (DMC)

DR. MUKESH KOSHAL  
MBBS, MD (RADIOLOGY)  
CONSULTANT RADIOLOGY  
Reg.No.DMC10407

### Facilities Available :

RADIOLOGIST

- ★ Multispeciality Hospital ★ 24 Hours Emergency ★ X-Ray/ECG/ Ultrasound ★ Dental
- ★ Fully Equipped Operation Theatre ★ Fully Functional Lab ★ Casualty/ICU ★ Nursery
- ★ Labour Room ★ All Speciality OPD ★ Laparoscopic Surgery ★ ECHO ★ Plastic Surgery

Home Collection Facility Available Contact : 9999254739