



MIETRO
HOSPITAL & HEART INSTITUTE
(A unit of Sunhill Hospitals Private Limited)
(NABH & ISO 9001:2003 Certified)

Health Check-up Certificate

Company Name:- Medihealth

Name:- Kundan Singh

Date:- 14/5/22

Age/Sex:- 45/M

Personal, Family & Occupational History	
General Appearance	N
Height in cm	181.0
Weight in kg	85.0
Pulse Rate/minute	84
BP in mmHg	126/82
Eye Examination	?
ENT Examination or Audiometry	
Respiratory System	
Cardio Vascular System	
Gastro Intestinal System	NAD
Genito Urinary System	
Central Nervous System	
Pathological Test	USG-W/Apd - GI Fatty Liver + Bowel - NAD, Csg - NAD & SF = B+IVE
Radiologic and other studies	LFT - NAD except SGPT ↑, KFT - NAD
CXR-PA View	TG & VLDL ↑, HbA1c, BS - FT
ECG	Par - NAD
Spirometry	CXR PA - Par - NAD Spd - NAD, Th br - WNL

for dx of DM + TII + Fatty Liver
 Doctor's Remark:-
 Adv cont. treatment for
 Diabetes
 Really did

Doctor Signature & Stamp
 Dr. Krishna Kanti
 13/05/22
 Consultant Health Care, Metro Hospital & Heart Institute
 Reg. No. - UP/MCI-4570
 Metro Hospital & Heart Institute
 SOCUL, Haridwar, U.K. Pin No. 249403

NOT FOR MEDICOLEGAL PURPOSE

Kundan Singh
120/70 mmHg
Pulse - 82 bpm
SO2 - 98.1%

METRO HOSPITAL & HEART INSTITUTE

(A unit of Sunhill Hospitals Private Ltd.), CIN No. U33201DL2006PTC156918
Reg. Off : 21, Community Centre, Preet Vihar, Delhi - 92
GST No.: 05AAKCS5409G1ZD
Plot No. F-1, Sector-6A, SIDCUL, Ranipur, Haridwar (UK) - 249403, www.metrohospitals.com
Phone No. 01334-239040, 239042, 239053

BILL OF SUPPLY (OUTPATIENT CREDIT BILL)

Bill No	MHWOP 202203064	Date/Time	14/05/2022 09:18
Name	Mr. Kundan Singh	UHID	MHWID/2022008614
Age/Sex	45 Y /Male	Category	CASH
Address	Mediwheel, Haridwar Uttarakhand India	Req. Dr.	Dr. Krishna Kumar Caroli
Tel	8535038677		
Comp Name	MEDIWHEEL#ARCOFEMI HEALTH LTD. (MEDIWHEEL_HARIDWAR)		

HEALTH CARE SERVICES

Package - MediWheel Full Body Health Checkup Male Above 40(Rs 2100)FEB 2022	Req No	AMOUNT(Rs.)
CBC (COMPLETE BLOOD COUNT/HAEMOGRAM)	10300134	2100.00
ESR	10300134	
URINE ROUTINE ANALYSIS	10300134	
STOOL ROUTINE EXAMINATION	10300134	
BLOOD GROUP	10300134	
BLOOD SUGAR -FASTING	10300134	
URINE SUGAR	10300134	
BLOOD SUGAR -PP	10300134	
TIBC	10300134	
THYROID PROFILE	10300134	
LIPID PROFILE	10300134	
KFT (KIDNEY FUNCTION TEST)	10300134	
LFT (LIVER FUNCTION TEST)	10300134	
ECG	80087955	
TMT/ECHO	80087955	
X-RAY CHEST PA View	70194251	
USG WHOLE ABDOMEN	70194251	
PSA TOTAL	10300134	
Dr. Physician Consultation (First Visit)	Patient No 50	
Dr. Eye Consultation (Second Visit)	Patient No 50	
Dr. Dental Consultation (First Visit)	Patient No 1	

Bill Amount:2100.00
Net Bill Amt Credit:2100.00

Credit Bill Towards **MEDIWHEEL#ARCOFEMI HEALTH LTD.** an Amount of Rupees Two Thousand One Hundred Only

Signature of Patient/Attendant.....
Relation with patient.....
Contact No.....
Run Date : 14/05/2022 09:18

CASHIER
User: Praveenrawat

Height weight
181cm 85kg

LETTER OF APPROVAL / RECOMMENDATION

To,

The Coordinator,
Mediwheel (Arcofemi Healthcare Limited)
Helpline number: 011- 41195959

Dear Sir / Madam,

Sub: Annual Health Checkup for the employees of Bank of Baroda

This is to inform you that the following employee wishes to avail the facility of Cashless Annual Health Checkup provided by you in terms of our agreement.

PARTICULARS	EMPLOYEE DETAILS
NAME	MR. SINGH KUNDAN
EC NO.	103545
DESIGNATION	SINGLE WINDOW OPERATOR A
PLACE OF WORK	HARDWAR, HARDWAR MAIN
BIRTHDATE	21-06-1977
PROPOSED DATE OF HEALTH CHECKUP	14-05-2022
BOOKING REFERENCE NO.	22J103545100018588E

This letter of approval / recommendation is valid if submitted along with copy of the Bank of Baroda employee id card. This approval is valid from **07-05-2022** till **31-03-2023**. The list of medical tests to be conducted is provided in the annexure to this letter. Please note that the said health checkup is a **cashless facility** as per our tie up arrangement. We request you to attend to the health checkup requirement of our employee and accord your top priority and best resources in this regard. The EC Number and the booking reference number as given in the above table shall be mentioned in the invoice, invariably.

We solicit your co-operation in this regard.

Yours faithfully,

Sd/-

**Chief General Manager
HRM Department
Bank of Baroda**

(Note: This is a computer generated letter. No Signature required. For any clarification, please contact Mediwheel (Arcofemi Healthcare Limited))

MEDICAL



METRO
HOSPITAL & HEART INSTITUTE
(A unit of Sunhill Hospitals Private Limited)
(NABH & ISO 9001: 2008 Certified)

Name :- Kundan Singh.

Age :- 45/male.

AIID :- MH/W10/2022008684.

C/O :- Pt comes for regular dental checkup.

C/E :- Nothing Abnormal detected.

Overall dental health :- Good

Overall oral hygiene :- Good.

*Dr. Namon
Agarwal*

Plot No. F-1, Sector-6A, SIDCUL, Haridwar - 249 403
Emergency : +91 8191902600, Phone : 01334 - 239040 / 42 / 43, Fax : 01334 - 239043
E-mail : metroharidwar@metrohospitals.com, Website: www.metrohospitals.com

Regd. Office : 21, Community Center, Preet Vihar, New Delhi-110092

CIN No.: U33201DL2006PTC156918

MHHI/CL/0115/Rev. No. 01

Name - Mr Kundan Singh
 Age/Sex - 45y/M
 Interpretation: Date - 14-5-22

GE MAC1200 ST GE Healthcare REF 8097-RUSI METRO HOSPITAL HARIDWAR

Measurement Results:
 QRS : 108 ms
 QT/QTcB : 398 / 411 ms
 PR : 178 ms
 P : 128 ms
 RR/PP : 938 / 940 ms
 P/QRS/T : 55 / 35 / 20 degrees
 QTd/QTcBD : 60 / 62 ms
 Sokolow : 2.4 mV
 NK : 8

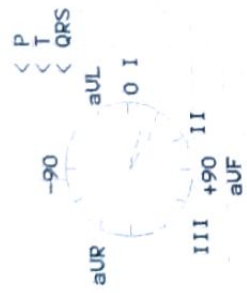

Interpretation: normal ECG

Unconfirmed report.

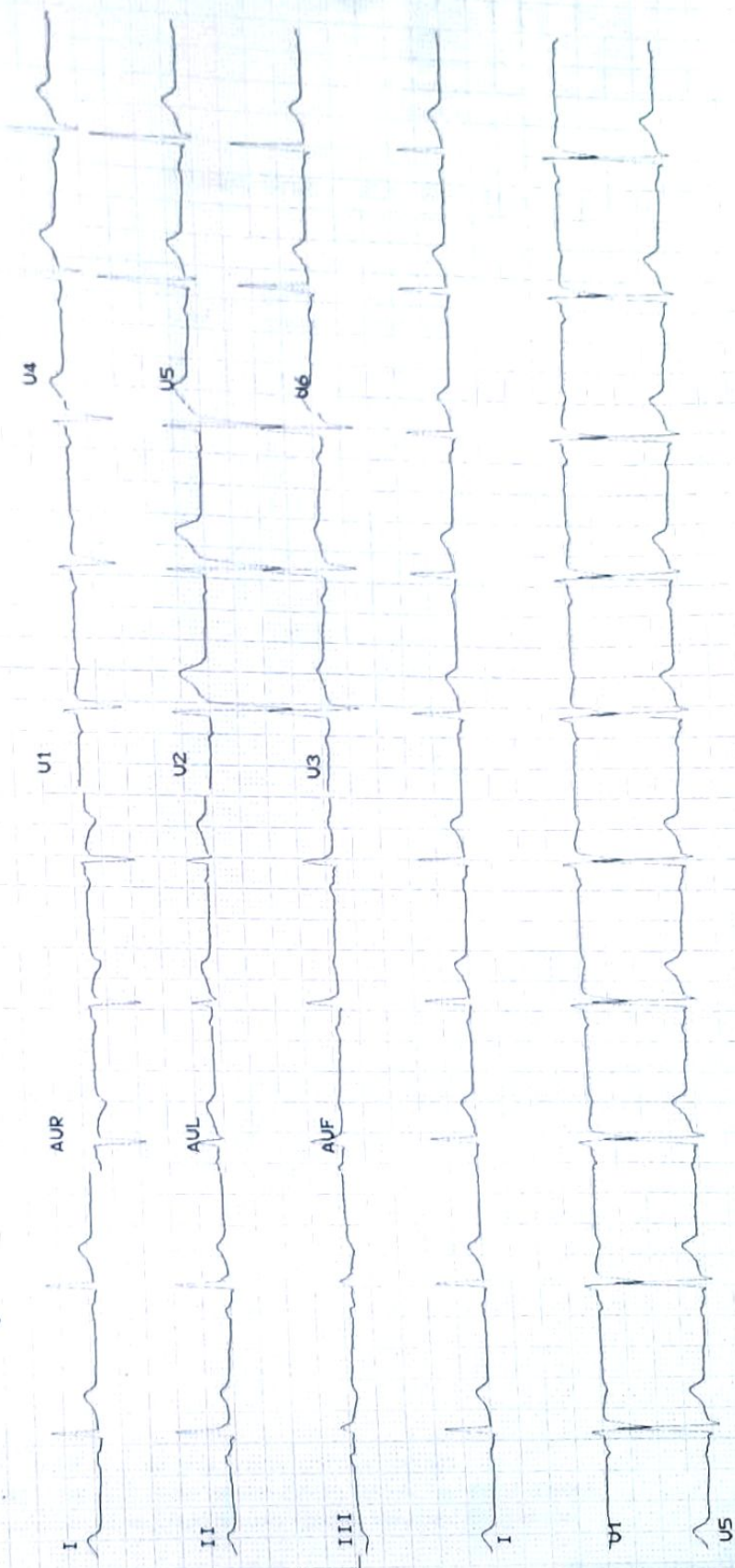

14. May. 2022 09:32:40 25mm/s 10mm/mV ADS 50HZ 0.08 - 20HZ 4x2.5R3 Automatic U6.2 121 (1)

Pathology Report



**METRO
PATH LABS**

Mr. Kundan Singh
 Dr. Krishna Kumar Caroli
 OP/202203064
 Sample Date : 14/05/2022
 Reporting Date: 14/05/2022

Age/Sex : 41 Y/M
 CHD : 2022008614
 (A Unit of Sunhill Hospitals (Pvt) Limited)
 Request No. : 10300134
 Sample Time : 09:24
 Reporting Time : 22:05
(Lab No. : 0924/PL2006PTCL156918 Certified)

Test

Hematology

CBC (COMPLETE BLOOD COUNT/HAEMOGRAM)

Test	Result	Unit	Bio. Ref. Inter. Test Method
HB	13.8	gm/dl	M - 13-18
TLC	6200	/cumm	4000-11000
DLC (WBC DIFFERENTIAL)			
NEUTROPHILS	63	%	45-75
LYMPHOCYTES	27	%	25-45
EOSINOPHILS	06	%	1-6
MONOCYTES	04	%	2-8
BASOPHILS	00	%	<2
RBC	4.81	million	3.5-5.5
PCV	43.9	%	36-52
MCV	91.3	fL	80-100
MCH	28.7	PG	27-32
MCHC	31.4	gm/dl	31-37
PLATELET COUNT	3.10	lakh/cumm	1.5-4.5
RDW	13.0	%	11.5-15
BLOOD GROUP			
ABO	B		-
Rh	POSITIVE		-
ESR	20	mm/hr	20

*** End of Reports ***

Dr. Vishal Arora
 MBBS, DCP
 (Consultant Pathologist)

Checked By

Note:

1. These reports are mere estimation of values at that particular time and are liable to vary/change in different conditions in different laboratories.
2. The values are to be collaborated with clinical findings by qualified doctor and any alarming and unexpected results should be reported to Lab urgently for recheck and manual typing errors.
3. These reports are not valid for medicolegal purposes and all doctor unsigned reports should be considered provisional only.
4. All card based tests are screening test therefore need confirmation by other alternative test like(PCR,ELISA).

Plot No. F-1, Sector-6A, SIDCUL, Haridwar - 249 403
 Emergency : +91 8191902600, Phone : 01334 - 239040 / 42 / 43, Fax : 01334 - 239043
 E-mail : metroharidwar@metrohospitals.com, Website: www.metrohospitals.com

Regd. Office : 21, Community Center, Preet Vihar, New Delhi-110092

MHHI/CL/0116/Rev. No. 01

Pathology Report



**METRO
PATH LABS**

: Mr. Kundan Singh
 : Dr. Krishna Kumar Caroli
 : OP/202203064
 Sample Date : 14/05/2022
 Reporting Date: 14/05/2022

Age/Sex : 45 Y/M
 UHID : 2022008614
 (A Unit of Sunhill Hospitals Private Limited)
 Request No. : 10300134
 Sample Time : 09:41
 Reporting Time: 22:05
IN No: 09/2019/DL2006PTC156918 Certified

Test	Result	Unit	Bio. Ref. Inter.	Test Method
------	--------	------	------------------	-------------

Biochemistry

LFT (LIVER FUNCTION TEST)

BILIRUBIN INDIRECT	0.30	mg/dl	0.2-0.8	
SGOT	33.0	U/L	10-42	
SGPT	78.0	U/L	10-42	
BILIRUBIN TOTAL	0.60	mg/dl	0.2-1.0	
ALKALINE PHOSPHATASE	106.0	IU/L	28-111	
BILIRUBIN DIRECT	0.30	mg/dl	0.1-0.4	
TOTAL PROTEIN	7.9	gm/dl	6.4-8.2	
ALBUMIN	4.0	g/dl	3.5-5.0	
GLOBULIN	3.9	gm/dl	2.0-4.0	
AG RATIO	1.0		-	

KFT (KIDNEY FUNCTION TEST)

UREA	22.5	mg/dl	15-45	
SODIUM	136.0	mmol/L	135-155	
CREATININE	0.78	mg/dl	0.6-1.3	
URIC ACID	3.6	mg/dl	3.0-7.6	
BUN	10.7	mg/dl	05-20	
POTTASSIUM	3.8	mmol/L	3.5-5.5	
CALCIUM	9.8	mg/dl	8.5-10.5	

*** End of Reports ***

Dr. Vishal Arora
 MBBS, DCP
 (Consultant Pathologist)

Checked By

Note:

1. These reports are mere estimation of values at that particular time and are liable to vary/change in different conditions in different laboratories.
2. The values are to be collaborated with clinical findings by qualified doctor and any alarming and unexpected results should be reported to Lab urgently for recheck and manual typing errors.
3. These reports are not valid for medicolegal purposes and all doctor unsigned reports should be considered provisional only.
4. All card based tests are screening test therefore need confirmation by other alternative test like (PCR, ELISA).

Plot No. F-1, Sector-6A, SIDCUL, Haridwar - 249 403
 Emergency : +91 8191902600, Phone : 01334 - 239040 / 42 / 43, Fax : 01334 - 239043
 E-mail : metroharidwar@metrohospitals.com, Website: www.metrohospitals.com

Regd. Office : 21, Community Center, Preet Vihar, New Delhi-110092

MHHI/CL/0116/Rev. No. 01

Pathology Report



**METRO
PATH LABS**

Age/Sex: 45 Y/M
 UHID: 2022008614
 (A Unit of Sunhill Hospitals Private Limited)
 Request No.: 10300124
 Sample Time: 09:41
 Reporting Time: 22:05
ISO 15189:2013 Certified
 License No: DL2006PTC156918

Ref: Mr. Kundan Singh
 : Dr. Krishna Kumar Caroli
 : OP/202203064
 Sample Date: 14/05/2022
 Reporting Date: 14/05/2022

Test	Result	Unit	Bio. Ref. Inter.	Test Method
Biochemistry				
HBIAC	7.7			
BLOOD SUGAR -PP	266.0	%	4.5-6.3	
BLOOD SUGAR -FASTING	154.0	mg/dl	70.0-140.0	
LIPID PROFILE		mg/dl	70.0-110.0	
TOTAL CHOLESTEROL	233.0			
HDL-CHOLESTEROL	31.0	mg/dl	00-250.0	
LDL	103.0	mg/dl	00-50.0	
TRIGLYCERIDES	495.0	mg/dl	00-150.0	
VLDL	99.0	md/dl	30-150	
CHOL/HDL Ratio	7.5	mg/dl	0-50	
			<4.5	

*** End of Reports ***

Dr. Vishal Arora
 MBBS, DCP
 (Consultant Pathologist)

Checked By

Note:

1. These reports are mere estimation of values at that particular time and are liable to vary/change in different conditions in different laboratories.
2. The values are to be collaborated with clinical findings by qualified doctor and any alarming and unexpected results should be reported to Lab urgently for recheck and manual typing errors.
3. These reports are not valid for medicolegal purposes and all doctor unsigned reports should be considered provisional only.
4. All card based tests are screening test therefore need confirmation by other alternative test like(PCR, ELISA).

Plot No. F-1, Sector-6A, SIDCUL, Haridwar - 249 403
 Emergency : +91 8191902600, Phone : 01334 - 239040 / 42 / 43, Fax : 01334 - 239043
 E-mail : metroharidwar@metrohospitals.com, Website: www.metrohospitals.com

Regd. Office : 21, Community Center, Preet Vihar, New Delhi-110092

MHHI/CL/0116/Rev. No. 01

Pathology Report



**METRO
PATH LABS**

Mr. Kundan Singh
 Dr. Krishna Kumar Caroli
 OP/202203064
 Sample Date : 14/05/2022
 Reporting Date: 14/05/2022

Age/Sex : 45 Y/M
 CHID : 2022008614
 (A Unit of Sunhill Hospitals Private Limited)
 Request No. : 10300134
 Sample Time : 09:41
 Reporting Time : 22:05
IN No: 09741 DL2006PTCL156918 Certified

Test	Result	Unit	Bio. Ref. Inter.	Test Method
Stool Examination				
STOOL ROUTINE EXAMINATION				
MACROSCOPIC EXAMINATION				
COLOUR	YELLOWISH			
CONSISTENCY	SEMI SOLID		-NA	
BLOOD	NIL		-NA	
MUCUS	NIL		-NIL	
MICROSCOPIC EXAMINATION				
PUS CELLS	0-1		-NIL	
RBC	NIL		-NIL	
VEGETABLE CELLS	NIL		-NIL	
OVA	NIL		-NIL	
CYSTS	NIL		-NIL	
OTHERS	NIL		-NIL	

*** End of Reports ***

Dr. Vishal Arora
 MBBS, DCP
 (Consultant Pathologist)

Checked By

Note:

1. These reports are mere estimation of values at that particular time and are liable to vary/change in different conditions in different laboratories.
2. The values are to be collaborated with clinical findings by qualified doctor and any alarming and unexpected results should be reported to Lab urgently for recheck and manual typing errors.
3. These reports are not valid for medicolegal purposes and all doctor unsigned reports should be considered provisional only.
4. All card based tests are screening test therefore need confirmation by other alternative test like(PCR,ELISA).

Plot No. F-1, Sector-6A, SIDCUL, Haridwar - 249 403
 Emergency : +91 8191902600, Phone : 01334 - 239040 / 42 / 43, Fax : 01334 - 239043
 E-mail : metroharidwar@metrohospitals.com, Website: www.metrohospitals.com

Regd. Office : 21, Community Center, Preet Vihar, New Delhi-110092

MHHI/CL/0116/Rev. No. 01

Pathology Report



METRO PATH LABS

Ag/Sea : 45 Y/M
 UHID : 2022008614
 (A unit of Sunhill Hospitals Private Limited)
 Request No. : 10300134
 (ISO 9001:2015 & NABL Certified)
 CIN No. 093410101DL2006PTCL156918
 Sample Time : 14/05/2022
 Reporting Time : 22:05

Mr. Kundan Singh
 Dr. Krishna Kumar Caroli
 OP/202203064
 Sample Date : 14/05/2022
 Reporting Date : 14/05/2022

Test	Result	Unit	Bio. Ref. Inter.	Test Method
Serology & Immunology				
THYROID PROFILE				
T3	1.83	nmol/L	1.70-3.10	
T4	8.53	µg/dl	5.95-15.4	
TSH	2.50	µIU/L	0.46-4.68	

*** End of Reports ***

Dr. Vishal Arora
 MBBS, DCP
 (Consultant Pathologist)

Checked By 

Note:

1. These reports are mere estimation of values at that particular time and are liable to vary/change in different conditions in different laboratories.
2. The values are to be collaborated with clinical findings by qualified doctor and any alarming and unexpected results should be reported to Lab urgently for recheck and manual typing errors.
3. These reports are not valid for medicolegal purposes and all doctor unsigned reports should be considered provisional only.
4. All card based tests are screening test therefore need confirmation by other alternative test like (PCR, ELISA).

Plot No. F-1, Sector-6A, SIDCUL, Haridwar - 249 403

Emergency : +91 8191902600, Phone : 01334 - 239040 / 42 / 43, Fax : 01334 - 239043

E-mail : metroharidwar@metrohospitals.com, Website: www.metrohospitals.com

Regd. Office : 21, Community Center, Preet Vihar, New Delhi-110092

MHHI/CL/0116/Rev. No. 01



METRO
HOSPITAL & HEART INSTITUTE

(A unit of Sunhill Hospitals Private Limited)
(NABH & ISO 9001: 2008 Certified)

Radiology Investigation Report

Name : Mr. Kundan Singh
Ref. By : Dr. Krishna Kumar Caroli
IP/OP : OP/202203064
Date : 14/05/2022

Age/Sex : 45 Y/M
UHID NO : 2022008614
Request No : 70194251

X-RAY CHEST PA View

Trachea is central.
Bilateral hila are normal in size & density.
Cardiac silhouette is normal.
Bilateral lung fields are clear.
Bilateral Costophrenic angles are normal.
Bilateral domes of diaphragm are normal in position & contour.
Bones and soft tissues are normal.

IMPRESSION : Normal skiagram

DR. PRAKASH CHANDRA PANDEY
MBBS, DMRD
CONSULTANT RADIOLOGIST

Note:

- (1) Not valid for medical-legal purposes.
- (2) This is a professional opinion based on imaging finding and not the diagnosis.
- (3) In case of any discrepancy due to machine error or typing error, please get it rectified immediately.

Plot No. F-1, Sector-6A, SIDCUL, Haridwar - 249 403
Emergency : +91 8191902600, Phone : 01334 - 239040 / 42 / 43, Fax : 01334 - 239043
E-mail : metroharidwar@metrohospitals.com, Website: www.metrohospitals.com
Regd. Office : 21, Community Center, Preet Vihar, New Delhi-110092
CIN No.: U33201DL2006PTC156918

16-May-22 9:54 AM

MHHI/CL/0115/Rev. No. 01