

भारत सरकार
Government of India

जोधर

शान्ता
Shanta
जन्म तिथि/DOB: 05/09/1963
महिला/ FEMALE

Issue Date: 22/01/2014

3770 1086 6682
VID : 9109 3662 3842 2619

मेरे आधार, मेरी पहचान

भारतीय विशिष्ट पहचान प्राधिकरण
Unique Identification Authority of India

AADHAAR

पता:
W/O: सुभाष, फ्लैट न-सी-781, एनआईजी फ्लैट, लोनी
रोड, अशोक नगर, मंडोली, उत्तर पूर्वी दिल्ली,
दिल्ली - 110093

Address:
W/O: Subhash, Flats No-C-781, LIG Flats,
Loni Road, Ashok Nagar, Mandoli, North East
Delhi,
Delhi - 110093

Download Date: 18/08/2012

3770 1086 6682
VID : 9109 3662 3842 2619

1947 | help@uidai.gov.in | www.uidai.gov.in

शान्ता

Malik Radix Health Care Pvt. Ltd.
C-217, C-218, Nirman Vihar
Delhi-110092
Ph. : 011-22011196, 22011192
Regd. No. 607



CONSULTANTS ON PANEL

PAEDIATRICS

Dr Ravi Malik (MBBS, MD)
Dr Pawan Verma (MBBS, MD)
Dr Harit Prasad (MBBS, MD, Pdf)

GYNAECOLOGY

Dr Renu Malik (MBBS, MD)
Dr Meena Malhotra (MBBS, MD)
Dr Rajni (MBBS, MD)
Dr Manju Gupta (MBBS, MS)
Dr Vaishali Saini (MBBS, DGO)
Dr Rupam Arora (MBBS, MD)

DENTAL

Dr Shruti Malik (BDS, MDS)
Dr Annu Saini (BDS, MDS)
Dr Rachit Thukral (BDS, MDS)
Dr Mohit Mangla (BDS, MDS)
Dr Tarun Mittal (BDS, MDS)
Dr Geetika Sharma (BDS)
Dr Shilpa Verma (BDS)

MEDICINE

Dr A S Talwar (MBBS, MD)
Dr Sunny Uppal (MBBS, MD)
Dr Surendra Rajpal (MBBS, MD)
Dr Amrit Singh Matharu (MBBS, DNB)

RESPIRATORY MEDICINE /PULMONOLOGY

Dr Abhinev Bhanot (MBBS, DNB)

LAPAROSCOPY SURGERY

Dr Ajay Jain (MBBS, MS)
Dr V.K Jain (MBBS, MS)
Dr Deepak Saran (MBBS, MS)
Dr Pradeep Saini (MBBS, MS)
Dr G. S Garg (MBBS, MS)

ORTHOPAEDICS

Dr Vikas Bhardwaj (MBBS, MS ORTHO, DNB)
Dr Prabhakar Aggarwal (MBBS, MS ORTHO)
Dr KB Tiwari (MBBS, MS ORTHO)
Dr Deepak Kumar Arora (MBBS, MS ORTHO)

EYE/OPTHALMOLOGY

Dr Nidhi Gupta (MBBS, MS, DNB, PGDM)
Dr Himanshu Singh Pundir (MBBS, MS)

ENT

Dr Sharad Kumar Singhi (MBBS, MS)
Dr Prateek Sharma (MBBS, MS)
Dr Ashok Singh (MBBS, MS)
Dr A.K Lahiri (MBBS, MS)

RADIOLOGY(ULTRASOUND)

Dr K K Sinha (MBBS DNRB)
Dr T K Vohra (MBBS, MD)
Dr Rajesh Malhotra (MBBS, MD)
Dr Ashish Tomar (MBBS, MD)

PATHOLOGY

Dr Reema Dahiya (MBBS, MD PATH)
Dr Meenu Aggarwal (MBBS, MD PATH)

ANAESTHESIA

Dr Rajesh Dhall (MBBS, MD)
Dr Rakesh Atrey (MBBS, MD)
Dr R K Arora (MBBS, MD)
Dr Swaraj Garg (MBBS, MD)

DERMATOLOGY

Dr Niharika Jain (MBBS, MD)
Dr Nitish Singhal (MBBS, MD)

PLASTIC & COSMETIC SURGERY

Dr Ayush Jain (MBBS, MS, MCh)

PAEDIATRIC SURGERY

Dr Dharmendra Singh (MBBS, MS, M.Ch)
Dr Satish Aggarwal (MBBS, MS, M.Ch)

PAEDIATRIC NEPHROLOGY

Dr A S Vasudev (MD, Dip.in. Paed.)

NEPHROLOGY

Dr Javed (MBBS, MD, Nephro)

CARDIOLOGY

Dr Nishant Tyagi (MBBS, MD)

NEUROLOGY

Dr Amit Batra (MBBS, MD)

GASTROENTEROLOGY

Dr Deepak Lahoti (MBBS, MD)
Dr Naresh Aggarwal (MBBS, MD)

UROLOGY

Dr Nikhil Sharma (MBBS, Mch)

PSYCHIATRY

Dr Mohit Sharma (MBBS, MD)

PHYSIOTHERAPY

Dr Kirti Dwivedi
Dr Ravi Kumar

NUTRITIONIST

Dr Deepika Kohli
Dr Sakshi Rana

CLINICAL PSYCHOLOGIST

Dr. Sarika Singh

Dr. Shruti Malik

BDS, MDS (Endodontics)

(+91-9899561092)

Name : Shanta

Age/Sex : 59 / F

Date : 25/3/23

Timings : 9.00 am. to 1:30 pm.
6:00 pm. to 8:30 pm.

For Appointment

011-45152510
+91-9999254639

CLINICAL EXAMINATION:-

1. TMJ:-

Routine dental check up

2. DENTAL STATUS:

H/O - Diabetes - on medication since 1yr

a. Caries Teeth :

- Hypertension - on medication since 12yr

b. Fracture Teeth :

- Anticoagulants - since 12yr

c. Root Stumps :

d. Gingivitis :

e. Periodontitis :

f. Impacted Teeth :

0/0

g. Malaligned Teeth :

*Stains ++
Calculus +*

3. ORAL LESIONS:-

Abw

4. DIAGNOSIS:-

*Hexidine mouthwash
x 3 months.*

Interdental brush.

5. TREATMENT PLANNING:

Ann y

6. FOLLOW UP:-

Referral To Other Consultant: Yes/ No

If Yes, please mention the Name:

Doctor's Signature

Facilities Available :

- * MULTI-SPECIALITY HOSPITAL * MODULAR FULLY EQUIPPED OT * NURSERY * LAPROSCOPIC SURGERY
- * 24X7 EMERGENCY * OPG * DENTAL * 24X7 DIAGNOSTICS * LABOUR ROOM * ECHO * EEG * DIGITAL X-RAY
- * ECG * ULTRASOUND * RICU/ICU * ALL SPECIALITY OPD * PLASTIC & COSMETIC SURGERY * DIALYSIS * PHARMACY

RADIX
HEALTH
care



Radix Healthcare

Malik Radix Healthcare

C/217, C/218, Vikas Marg, Nirman Vihar, New Delhi-110092
A Unit of Malik Radix Healthcare
Toll Free - 1800-120-5457
Whatsapp No. - 9811550650
E-mail: info@radixhealthcare.org
Website: www.radixhealthcare.org



Name - ~~Dhruv~~ Shouk
Age - 6/11/M
Date - 25/3/23

Prenatal Checkup

6/9 ~~FF~~
6/36 ~~FF~~

Ⓟ Casualty LTR

DM }
MR }

Dr. Nidhi Gupta
MBBS, MS, DNB
Casualty Ophthalmologist
Malik Radix Healthcare Pvt. Ltd.
DMC No. 121661

Facilities Available

- Multispeciality Hospital - 24 Hours Emergency - X-Ray/ ECG/ Ultrasound/ CT Scan - Dental - Fully Equipped Operation Theatre
- Fully Functional Lab - 24/7 Casualty/ ICU-Nursery 24/7 Pharmacy - Labour Room - All Speciality OPD - Laproscopic Surgery - ECHO - Plastic Surgery

Shavitq

59 years Female

ID: 2503202333

25-Mar-2023 12:10:53

MAC600 1.02

ID: 2503202333

Auto gain applied

0.16-20Hz 25.0 mm/s 10.0 5.0 mm/mV

4 by 2.5s + 1 rhythm ld

67 bpm 50Hz

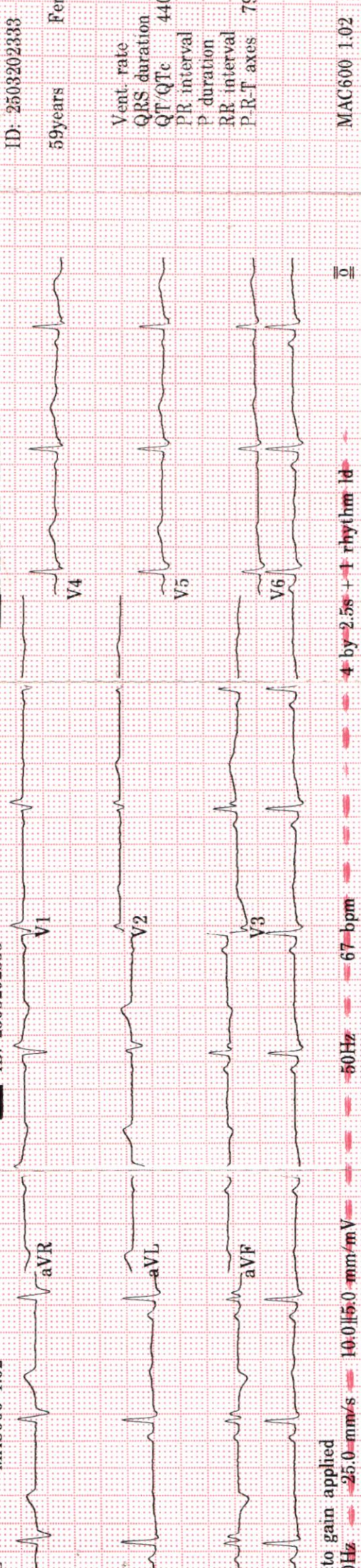

Vent. rate 67 bpm

QRS duration 106 ms

QT/QTc 440/464 ms

PR interval 128 ms

P duration 94 ms

RR interval 895 ms

P-R-T axes 79 66 -4

MAC600 1.02

12SL™ v239

Malik Radix HealthCare.

ELECTROCARDIOGRAM

Name: MRS. SHANTA

Age & Sex: 59R/FEMALE

Ref By: MEDI WHEEL

Date: 25/03/2023

ECG FINDINGS:

Rate 67bpm Rhythm Normal Mechanism Normal

Axis Normal P Wave Normal PR Interval 0.12/Sec

QRS Complex Normal QT Interval Normal Q Wave Normal

ST Segment Normal T Wave Normal

Conclusion Sinus Rhythm, Normal Axis, TWNL.

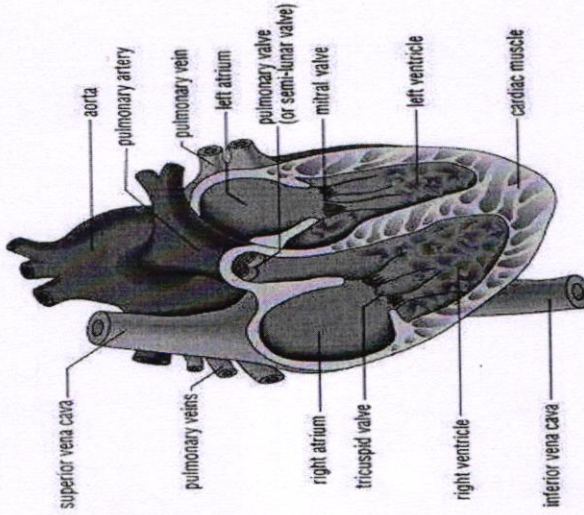

Doctors Signature:  **Dr. SHEIKH NAZIR AHMED**
M.D. "Physician"
PGDCC
DMC-46499



LAB REPORT

Reg. Date	25/03/2023	Patient Id	2303250001	DOB.
Name	MRS. SHANTA	Gender	F	Perm. ID
Age	59 Yrs.	Panel	MEDIWHEEL	Reported
Ref. By	MEDIWHEEL			25/03/2023 17:10:46

Test Name	Result	Units	Ref. Range
MEDIWHEEL F ABOVE 40			

HAEMATOLOGY

COMPLETE HAEMOGRAM

HAEMOGLOBIN (HB%)	11.7	gm/dl	12 - 15
TOTAL LEUCOCYTE COUNT (TLC)	5,300	/cumm	4000 - 11000
<u>DIFFERENTIAL LEUCOCYTE COUNT (DLC)</u>			
NEUTROPHIL	48	%	40 - 80
LYMPHOCYTE	42	%	28 - 55
MONOCYTE	05	%	02 - 10
EOSINOPHIL	05	%	01 - 06
BASOPHIL	00	%	0 - 0
ESR (WESTEGREN'S METHOD)	12	mm/1st hr.	0 - 15
R B C COUNT	4.42	Millions/cmm	4.247 - 5.4
P.C.V / HAEMATOCRIT	39.6	%	35 - 45
M C V	89.6	fl.	80 - 100
M C H	26.5	Picogram	27.0 - 31.0
M C H C	29.5	gm/dl	33 - 37
PLATELET COUNT	2.05	Lakh/cu mm	1.50 - 4.50

Urine Routine Examination

PHYSICAL EXAMINATION

QUANTITY	30	ml.	
COLOUR	Pale Yellow		Pale Yellow
TRANSPARENCY	Clear		
SPECIFIC GRAVITY	1.025		
PH	6.0		

Checked by : _____
 Page 1 Contd...2

If test results are alarming or unexpected, patient is advised to contact the laboratory immediately for possible remedial action.

Facilities Available

- Multispeciality Hospital - 24 Hours Emergency - X-Ray/ ECG/ Ultrasound/ CT Scan - Dental - Fully Equipped Operation Theatre
 - Fully Functional Lab - Casualty/ ICU-Nursery - Labour Room - All Speciality OPD - Laproscopic Surgery - ECHO - Plastic Surgery



LAB REPORT

Reg. Date	25/03/2023	Patient Id	2303250001	DOB.	
Name	MRS. SHANTA	Gender	F	Perm. ID	
Age	59 Yrs.	Panel	MEDIWHEEL	Reported	25/03/2023 17:10:46
Ref. By	MEDIWHEEL				

Test Name	Result	Units	Ref. Range
CHEMICAL EXAMINATION			
ALBUMIN	Nil		
SUGAR	Nil		
MICROSCOPIC EXAMINATION			
PUS CELLS	1-2	/HPF	
RBC'S	Nil	/HPF	
CASTS	Nil		
CRYSTALS	NIL		
EPITHELIAL CELLS	1-2	/HPF	
BACTERIA	Nil		
OTHERS	Nil		
Stool Examination Report			
BLOOD GROUP ABO	" A "		
RH TYPING	Positive		
BLOOD SUGAR FASTING	209.61	mg/dl	70 - 100
BLOOD SUGAR PP	240.35	mg/dl	90 - 140
HB A1C	5.23	%	

Interpretation

Non Diabetic	: 4-6%
Good Diabetic Control	: 6-8%
Fair Control	: 8-10%

Checked by : _____
 Page 2 Contd...3

If test results are alarming or unexpected, patient is advised to contact the laboratory immediately for possible remedial action.

Facilities Available

- Multispeciality Hospital - 24 Hours Emergency - X-Ray/ ECG/ Ultrasound/ CT Scan - Dental - Fully Equipped Operation Theatre
 - Fully Functional Lab - Casualty/ ICU-Nursery - Labour Room - All Speciality OPD - Laproscopic Surgery - ECHO - Plastic Surgery

**LAB REPORT**

Reg. Date	25/03/2023	Patient Id	2303250001	DOB.	
Name	MRS. SHANTA	Gender	F	Perm. ID	
Age	59 Yrs.	Panel	MEDIWHEEL	Reported	25/03/2023 17:10:46
Ref. By	MEDIWHEEL				

Test Name	Result	Units	Ref. Range
-----------	--------	-------	------------

Poor Control	: >10%		
--------------	--------	--	--

The Glycosylated haemoglobin assay has been validated as a reliable indicator Of mean blood glucose levels for a period of 8-12 week period. ADA recommended the testing twice a year in patients with stable blood glucose and quarterly. If treatment change, or if blood glucose levels are unstable.

TO BE CORRELATED CLINICALLY.

THYROID PROFILE

Free T3 ELFA	2.13	ng/ml	02 - 04
Free T4 ELFA	1.62	ug/dl	0.8 - 2.7
TSH Serum/ELFA	2.410	uIU/ml	0.25 - 5.50 uIU/ml

Interpretation**Clinical Use**

- Diagnose Hypothyroidism and Hyperthyroidism
- Monitor T4 replacement or T4 suppressive Therapy
- Quantify TSH levels in the subnormal range

Increased Levels : Primary Hypothyroidism Subclinical Hypothyroidism, TSH dependent, Thyroid Hormone Resistance.

Decreased Levels : Grave's Disease, Autonomous Thyroid Hormone Secretion, TSH Deficiency

LIPID PROFILE

TOTAL CHOLESTEROL	278.90	mg/dL	130.0 - 200.0 (<200)
-------------------	--------	-------	-------------------------

Checked by : _____
Page 3 Contd...4

If test results are alarming or unexpected, patient is advised to contact the laboratory immediately for possible remedial action.

Facilities Available

- Multispeciality Hospital - 24 Hours Emergency - X-Ray/ ECG/ Ultrasound/ CT Scan - Dental - Fully Equipped Operation Theatre
- Fully Functional Lab - Casualty/ ICU-Nursery - Labour Room - All Speciality OPD - Laproscopic Surgery - ECHO - Plastic Surgery



LAB REPORT

Reg. Date	25/03/2023	Patient Id	2303250001	DOB.	
Name	MRS. SHANTA	Gender	F	Perm. ID	
Age	59 Yrs.	Panel	MEDIWHEEL	Reported	25/03/2023 17:10:46
Ref. By	MEDIWHEEL				

Test Name	Result	Units	Ref. Range
TRIGLYCERIDES	303.40	mg/dL	80.5 - 150.0 (<150)
H D L CHOLESTEROL DIRECT	33.03	mg/dL	42.0 - 60.0 (<40->59)
V L D L	60.7	mg/dL	4.0 - 30. (23-45)
L D L CHOLESTEROL	185.2	mg/dL	50.0 - 150.0 (50-150)
TOTAL CHOLESTEROL / HDL RATIO	8.4		3.3 - 5.1
LDL / HDL CHOLESTEROL RATIO	5.6		1.5 - 3.5
SERUM URIC ACID	5.61	mg/dl	2.4 - 6.0
BLOOD UREA NITROGEN (BUN)	12.20	mg/dl	6.0 - 21.0
SERUM CREATININE	0.60	mg/dl	0.6 - 1.2
BUN/CREAT RATIO	20.3	mg/dl	
<u>LIVER FUNCTION TEST (LFT)</u>			
BILIRUBIN TOTAL	0.68	mg/dl	0.2 - 1.2
CONJUGATED (D. BILIRUBIN)	0.22	mg/dl	0.00 - 0.3
UNCONJUGATED (I.D.BILIRUBIN)	0.46	mg/dl	0.2 - 0.9
SGOT / AST	26.40	IU/L	0 - 35
SGPT / ALT	25.59	IU/L	0 - 35
ALKALINE PHOSPHATASE	91.30	U/L	64 - 306
TOTAL PROTEIN	7.66	gm/dl	6.0 - 8.3
ALBUMIN	4.17	gm/dl	3.2 - 5.0
GLOBULIN	3.49	gm/dl	2.5 - 5.6
A/G RATIO	1.20		0.9 - 2.0
GAMMA GT	20.36	IU/L	0.0 - 35.0

10 - 20

Dr. REEMA DAHIYA
M.B.B.S., MD (Path)
Malik Radix Healthcare Pvt. Ltd.
Nirman Vihar,
M.B.B.S., MD (Path.)
Checked by : _____
Page 4 of 4

DR. MEENU AGGARWAL
M.B.B.S., MD (Path.)

If test results are alarming or unexpected, patient is advised to contact the laboratory immediately for possible remedial action.

Facilities Available

- Multispeciality Hospital - 24 Hours Emergency - X-Ray/ ECG/ Ultrasound/ CT Scan - Dental - Fully Equiped Operation Theatre
- Fully Functional Lab - Casualty/ ICU-Nursery - Labour Room - All Speciality OPD - Laproscopic Surgery - ECHO - Plastic Surgery