

To,

The Coordinator,
Mediwheel (Arcofemi Healthcare Limited)
Helpline number: 011- 41195959

Dear Sir / Madam,

Sub: Annual Health Checkup for the employees of Bank of Baroda

This is to inform you that the following spouse of our employee wishes to avail the facility of Cashless Annual Health Checkup provided by you in terms of our agreement.

PARTICULARS OF HEALTH CHECK UP BENEFICIARY	
NAME	TUSHAR GAURAV
DATE OF BIRTH	14-03-1979
PROPOSED DATE OF HEALTH CHECKUP FOR EMPLOYEE SPOUSE	11-06-2022
BOOKING REFERENCE NO.	22J73266100019724S
SPOUSE DETAILS	
EMPLOYEE NAME	MS. APARNA ANAND
EMPLOYEE EC NO.	73266
EMPLOYEE DESIGNATION	DIGITAL BUSINESS (PARTNERSHIPS & INNOVATION)
EMPLOYEE PLACE OF WORK	MUMBAI,BKC, BARODA SUN TOWER
EMPLOYEE BIRTHDATE	12-02-1985

This letter of approval / recommendation is valid if submitted along with copy of the Bank of Baroda employee id card. This approval is valid from **04-06-2022** till **31-03-2023**. The list of medical tests to be conducted is provided in the annexure to this letter. Please note that the said health checkup is a **cashless facility** as per our tie up arrangement. We request you to attend to the health checkup requirement of our employee's spouse and accord your top priority and best resources in this regard. The EC Number and the booking reference number as given in the above table shall be mentioned in the invoice, invariably.

We solicit your co-operation in this regard.

Yours faithfully,

Sd/-

Chief General Manager
HRM Department
Bank of Baroda

(Note: This is a computer generated letter. No Signature required. For any clarification, please contact Mediwheel (Arcofemi Healthcare Limited))

SUGGESTIVE LIST OF MEDICAL TESTS

FOR MALE	FOR FEMALE
CBC	CBC
ESR	ESR
Blood Group & RH Factor	Blood Group & RH Factor
Blood and Urine Sugar Fasting	Blood and Urine Sugar Fasting
Blood and Urine Sugar PP	Blood and Urine Sugar PP
Stool Routine	Stool Routine
Lipid Profile	Lipid Profile
Total Cholesterol	Total Cholesterol
HDL	HDL
LDL	LDL
VLDL	VLDL
Triglycerides	Triglycerides
HDL / LDL ratio	HDL / LDL ratio
Liver Profile	Liver Profile
AST	AST
ALT	ALT
GGT	GGT
Bilirubin (total, direct, indirect)	Bilirubin (total, direct, indirect)
ALP	ALP
Proteins (T, Albumin, Globulin)	Proteins (T, Albumin, Globulin)
Kidney Profile	Kidney Profile
Serum creatinine	Serum creatinine
Blood Urea Nitrogen	Blood Urea Nitrogen
Uric Acid	Uric Acid
HBA1C	HBA1C
Routine urine analysis	Routine urine analysis
USG Whole Abdomen	USG Whole Abdomen
General Tests	General Tests
X Ray Chest	X Ray Chest
ECG	ECG
2D/3D ECHO / TMT	2D/3D ECHO / TMT
Stress Test	Thyroid Profile (T3, T4, TSH)
PSA Male (above 40 years)	Mammography (above 40 years) and Pap Smear (above 30 years).
Thyroid Profile (T3, T4, TSH)	Dental Check-up consultation
Dental Check-up consultation	Physician Consultation
Physician Consultation	Eye Check-up consultation
Eye Check-up consultation	Skin/ENT consultation
Skin/ENT consultation	Gynaec Consultation



NABH PRE ACCREDITATION
ENTRY LEVEL HOSPITAL
PEH-2018-0537



**SURANA SETHIA HOSPITAL
AND RESEARCH CENTRE
CHARITABLE**

Chembur | Malad | Bhiwandi | Navi Mumbai

Patient Name : MR. GAURAV TUSHAR .	IP / OP No : 1118663
Ordered Loc : Hospital clinic	Gender : Male Age : 42 Y 0 M 1 D
Referred By : Dr.Mediwheel	Vch No : 1346742
Class : OPD	Received Dt : 11-Jun-2022 13:47
Current Loc :	Reported On : 11-Jun-2022 16:57
Accession No : 22007384	Sample No : 22019444

COMPLETE HEAMOGRAM (C.B.C.)

<u>TEST DESCRIPTION</u>	<u>OBSERVED VALUE</u>	<u>REFERENCE RANGE\UNITS</u>
Haemoglobin	15.70	11.50 - 16.00 gm/dL
R.B.C.	4.82	4.00 - 6.00 Mill/C.mm.
P.C.V.	47.10	37.00 - 47.00 %
M.C.V.	97.72	78.00 - 100.00 fL
M.C.H.	32.57	27.00 - 31.00 pg
M.C.H.C.	33.33	32.00 - 36.00 %
RDW	11.7	11.0 - 15.0 %
Total W.B.C. Count	5900	4000 - 11000 /C.mm
<u>DIFFERENTIAL COUNT</u>		
Neutrophils	68	40 - 75 %
Eosinophils	3	1 - 6 %
Basophils	0	0 - 1 %
Lymphocytes	26	20 - 45 %
Monocytes	3	1 - 10 %
WBC MORPHOLOGY	Normal	
RBC MORPHOLOGY	Normal	
PLATELET COUNT	191	150 - 450 10 ³ /ul
PLATELETS	Adequate	

** END OF REPORT **

[Signature]
Checked By

Authorized By Technician

[Signature]
Dr. Pragati Pote
MB, DPB,
(Path & Bact)

Provisional Printed By : SSSL on 11/06/2022 04:57:16PM

A Social Venture of
SURANA CHARITABLE TRUST

Regd. No. E 15635 With Charity Commissioner Mumbai
Income Exemption No. DIT (E) / MC / 80G / 524 / 2009 - 10. 12-A Registration No. TR/31324.
Sumannagar, Sion Trombay Road, Chembur, Mumbai - 400071 **Tel. : 022-3378 3378**
Email: info@suranasethiahospital.in Web. : www.suranasethiahospital.com



NABH PRE ACCREDITATION
ENTRY LEVEL HOSPITAL
PEH-2018-0537



**SURANA SETHIA HOSPITAL
AND RESEARCH CENTRE
CHARITABLE**

Chembur | Malad | Bhiwandi | Navi Mumbai

Patient Name : MR. GAURAV TUSHAR .
Ordered Loc : Hospital clinic
Referred By : Dr.Mediwheel
Class : OPD
Current Loc :
Accession No : 22007384

IP / OP No : 1118663
Gender : Male Age : 42 Y 0 M 1 D
Vch No : 1346742
Received Dt : 11-Jun-2022 13:47
Reported On : 11-Jun-2022 16:57
Sample No : 22019442

ESR

TEST DESCRIPTION

OBSERVED VALUE

REFERENCE RANGE UNITS

ESR (Erythrocyte Sedimentation Rate)

70

1 - 20 mm/hr

** END OF REPORT **

Checked By

Provisional

Authorized By Technician

Printed By : SSSL on 11/06/2022 04:57:23PM

Pote

Dr. Pragati Pote
MB, DPB,
(Path & Bact)

A Social Venture of

SURANA CHARITABLE TRUST

Regd. No. E 15635 With Charity Commissioner Mumbai

Income Exemption No. DIT (E) / MC / 80G / 524 / 2009 - 10. 12-A Registration No. TR/31324.

Sumannagar, Sion Trombay Road, Chembur, Mumbai - 400071 **Tel. : 022-3378 3378**

Email: info@suranasethiahospital.in Web : www.suranasethiahospital.com



NABH PRE ACCREDITATION
ENTRY LEVEL HOSPITAL
PEH-2018-0537



**SURANA SETHIA HOSPITAL
AND RESEARCH CENTRE
CHARITABLE**

Chembur | Malad | Bhiwandi | Navi Mumbai

Patient Name : MR. GAURAV TUSHAR .	IP / OP No : 1118663
Ordered Loc : Hospital clinic	Gender : Male Age :42 Y 0 M 1 D
Referred By : Dr. Mediwheel	Vch No : 1346742
Class : OPD	Received Dt : 11-Jun-2022 13:47
Current Loc :	Reported On : 11-Jun-2022 16:57
Accession No : 22007384	Sample No : 22019443

BLOOD GROUP & RH TYPE

TEST DESCRIPTION

OBSERVED VALUE

REFERENCE RANGE\UNITS

BLOOD GROUP & RH TYPE

ABO Group

"B"

Rh Factor

POSITIVE

** END OF REPORT **

Checked By

Authorized By Technician

Provisional

Printed By : SSSL on 11/06/2022 04:57:31PM

Dr. Pragati Pote
MB, DPB,
(Path & Bact)

A Social Venture of

SURANA CHARITABLE TRUST

Regd. No. E 15635 With Charity Commissioner Mumbai

Income Exemption No. DIT (E) / MC / 80G / 524 / 2009 - 10. 12-A Registration No. TR/31324.

Sumannagar, Sion Trombay Road, Chembur, Mumbai - 400071 **Tel. : 022-3378 3378**

Email: info@suranasethiahospital.in Web. : www.suranasethiahospital.com



NABH PRE ACCREDITATION
ENTRY LEVEL HOSPITAL
PEH-2018-0537



**SURANA SETHIA HOSPITAL
AND RESEARCH CENTRE
CHARITABLE**

Chembur | Malad | Bhiwandi | Navi Mumbai

Patient Name : MR. GAURAV TUSHAR .	IP / OP No : 1118663
Ordered Loc : Hospital clinic	Gender : Male Age :42 Y 0 M 1 D
Referred By : Dr. Mediwheel	Vch No : 1346742
Class : OPD	Received Dt : 11-Jun-2022 13:47
Current Loc :	Reported On : 11-Jun-2022 16:57
Accession No : 22007384	Sample No : 22019445

PSA

<u>TEST DESCRIPTION</u>	<u>OBSERVED VALUE</u>	<u>REFERENCE RANGE UNITS</u>
<u>PSA</u>		
PSA (Prostate Specific Antigen), Total, Serum	0.97	< 4.00 ng/ml < 40 yrs : 0.21 to 1.72 ng/ml 40 - 49 yrs: 0.27 to 2.19 ng/ml 50 - 59 yrs: 0.27 to 3.42 ng/ml 60 - 69 yrs: 0.22 to 6.16 ng/ml > 69 : 0.21 - 6.77 ng/ml

** END OF REPORT **

[Signature]
Checked By

Authorized By Technician

[Signature]
Dr. Pragati Pote
MB, DPB,
(Path & Bact)

Provisional Printed By : SSSL on 11/06/2022 04:57:41PM



NABH PRE ACCREDITATION
ENTRY LEVEL HOSPITAL
PEH-2018-0537



**SURANA SETHIA HOSPITAL
AND RESEARCH CENTRE
CHARITABLE**

Chembur | Malad | Bhiwandi | Navi Mumbai

Patient Name : MR. GAURAV TUSHAR .
Ordered Loc : Hospital clinic
Referred By : Dr.Mediwheel
Class : OPD
Current Loc :
Accession No : 22007384

IP / OP No : 1118663
Gender : Male Age : 42 Y 0 M 1 D
Vch No : 1346742
Received Dt : 11-Jun-2022 13:47
Reported On : 11-Jun-2022 16:58
Sample No : 22019447

RENAL FUNCTION TEST

TEST DESCRIPTION

OBSERVED VALUE

REFERENCE RANGE UNITS

BUN	13.0	6.0 - 21.0	mg/dl
Uric Acid	7.7	3.5 - 7.2	mg/dl
Sodium [Na+]	144	135 - 155	mmol/L
Potassium [K+]	4.5	3.6 - 5.5	mmol/L
Chloride [Cl-]	104	96 - 108	mmol/L
Calcium	9.1	8.4 - 10.2	mg/dl
Phosphorus	3.0	2.5 - 4.5	mg/dl
Serum Alkaline Phosphates	60.0	28.0 - 111.0	IU/L
Serum Proteins Total	7.5	6.0 - 8.2	gm%
Serum Albumin	4.0	3.0 - 5.0	gm%
Serum Globulin	3.50	1.90 - 3.50	gm%
Albumin : Globulin Ratio	1.14	0.90 - 2.00	gm%
Serum Creatinine	1.1	0.5 - 1.5	mg/dl

** END OF REPORT **

Checked By

Provisional

Authorized By Technician

Printed By : SSSL on 11/06/2022 04:58:29PM

Dr. Pragati Pote
MB, DPB,
(Path & Bact)

A Social Venture of

SURANA CHARITABLE TRUST

Regd. No. E 15635 With Charity Commissioner Mumbai

Income Exemption No. DIT (E) / MC / 80G / 524 / 2009 - 10, 12-A Registration No. TR/31324,

Sumannagar, Sion Trombay Road, Chembur, Mumbai - 400071 **Tel. : 022-3378 3378**

Email: info@suranasethiahospital.in Web. : www.suranasethiahospital.com



NABH PRE ACCREDITATION
ENTRY LEVEL HOSPITAL
PEH-2018-0537



**SURANA SETHIA HOSPITAL
AND RESEARCH CENTRE
CHARITABLE**

Chembur | Malad | Bhiwandi | Navi Mumbai

Patient Name : MR. GAURAV TUSHAR .
Ordered Loc : Hospital clinic
Referred By : Dr.Mediwheel
Class : OPD
Current Loc :
Accession No : 22007384

IP / OP No : 1118663
Gender : Male Age : 42 Y 0 M 1 D
Vch No : 1346742
Received Dt : 11-Jun-2022 13:47
Reported On : 11-Jun-2022 16:58
Sample No : 22019447

LIVER FUNCTION TEST

<u>TEST DESCRIPTION</u>	<u>OBSERVED VALUE</u>	<u>REFERENCE RANGE</u>	<u>UNITS</u>
Total Bilirubin	0.6	0.1 - 1.2	mg/dl
Conjugated (Direct) Bilirubin	0.2	0.0 - 0.3	mg/dl
Unconjugated (Indirect) Bilirubin	0.4	0.1 - 1.0	mg/dL
SGOT	42.0	15.0 - 46.0	U/L
SGPT	40.0	13.0 - 69.0	U/L
Serum Alkaline Phosphates	60.0	28.0 - 111.0	IU/L
Serum Proteins Total	7.5	6.0 - 8.2	gm%
Serum Albumin	4.0	3.0 - 5.0	gm%
Serum Globulin	3.50	1.90 - 3.50	gm%
Albumin : Globulin Ratio	1.14	0.90 - 2.00	gm%
Serum Creatinine	1.1	0.5 - 1.5	mg/dl

** END OF REPORT **

Checked By

Authorized By Technician

Provisional Printed By : SSSL on 11/06/2022 04:58:29PM

Dr. Pragati Pote
MB, DPB,
(Path & Bact)

A Social Venture of

SURANA CHARITABLE TRUST

Regd. No. E 15635 With Charity Commissioner Mumbai

Income Exemption No. DIT (E) / MC / 80G / 524 / 2009 - 10. 12-A Registration No. TR/31324.

Sumannagar, Sion Trombay Road, Chembur, Mumbai - 400071 **Tel. : 022-3378 3378**

Email: info@suranasethiahospital.in Web. : www.suranasethiahospital.com



NABH PRE ACCREDITATION
ENTRY LEVEL HOSPITAL
PEH-2018-0537



**SURANA SETHIA HOSPITAL
AND RESEARCH CENTRE
CHARITABLE**

Chembur | Malad | Bhiwandi | Navi Mumbai

Patient Name : MR. GAURAV TUSHAR .
Ordered Loc : Hospital clinic
Referred By : Dr.Mediwheel
Class : OPD
Current Loc :
Accession No : 22007384

IP / OP No : 1118663
Gender : Male Age : 42 Y 0 M 1 D
Vch No : 1346742
Received Dt : 11-Jun-2022 13:47
Reported On : 11-Jun-2022 16:58
Sample No : 22019447

LIPID PROFILE

<u>TEST DESCRIPTION</u>	<u>OBSERVED VALUE</u>	<u>REFERENCE RANGE\UNITS</u>
Total Cholesterol	205	150 - 250 mg%
Triglycerides	150	35 - 160 mg%
HDL Cholesterol	45	30 - 70 mg%
VLDL Cholesterol	30.00	7.00 - 35.00 mg%
LDL Cholesterol	130.00	108.00 - 145.00 mg%
LDL/HDL Ratio	2.89	1.10 - 3.90
TC/HDL CHOL Ratio	4.56	3.50 - 5.00

** END OF REPORT **

[Signature]
Checked By

Provisional

Authorized By Technician

Printed By : SSSL on 11/06/2022 04:58:29PM

[Signature]
Dr. Pragati Pote
MB, DPB,
(Path & Bact)

A Social Venture of
SURANA CHARITABLE TRUST

Regd. No. E 15635 With Charity Commissioner Mumbai
Income Exemption No. DIT (E) / MC / 80G / 524 / 2009 - 10. 12-A Registration No. TR/31324.
Sumannagar, Sion Trombay Road, Chembur, Mumbai - 400071 **Tel. : 022-3378 3378**
Email: info@suranasethiahospital.in Web. : www.suranasethiahospital.com



NABH PRE ACCREDITATION
ENTRY LEVEL HOSPITAL
PEH-2018-0027



**SURANA SETHIA HOSPITAL
AND RESEARCH CENTRE
CHARITABLE**

Chembur | Nisar | Bhamburda | Near Mumbai

Patient Name : MR. GAURAV TUSHAR .	IP / OP No : 1118883
Ordered Loc : Hospital clinic	Gender : Male Age : 42 Y 0 M 1 D
Referred By : Dr. Mediwheel	Vch No : 1348742
Class : OPD	Received DE : 11-Jun-2022 13:47
Current Loc :	Reported On : 11-Jun-2022 18:58
Accession No : 22007384	Sample No : 22013447

FASTING BLOOD GLUCOSE

<u>TEST DESCRIPTION</u>	<u>OBSERVED VALUE</u>	<u>REFERENCE RANGE/UNITS</u>
Blood Sugar Fasting (FBS)	95	70 - 110 mg%
Urine Sugar (Fasting)	Absent	
Urine Ketone (Fasting)	Absent	

** END OF REPORT **

[Signature]
Checked By

Authorized By Technician

[Signature]
Dr. Pragati Pote
MB, DPB,
(Path & Bact)

Provisional Printed By : SSSL on 11/06/2022 04:58:27PM

A Social Venture of
SURANA CHARITABLE TRUST
Regd. No. E 15635 With Charity Commissioner Mumbai
Income Exemption No. DIT (E) / MC / 80G / 524 / 2009 - 10. 12-A Registration No. TR/31324.
Sumannagar, Sion Trombay Road, Chembur, Mumbai - 400071 **Tel. : 022-3378 3378**
Email: info@suranasethiahospital.in Web : www.suranasethiahospital.com



NABH PRE ACCREDITATION
ENTRY LEVEL HOSPITAL
PEN-2018-0537



**SURANA SETHIA HOSPITAL
AND RESEARCH CENTRE
CHARITABLE**

Chembur | Malad | Shivwadi | New Mumbai

Patient Name : MR. GAURAV TUSHAR .	IP / OP No : 1118863
Ordered Loc : Hospital clinic	Gender : Male Age : 42 Y 0 M 1 D
Referred By : Dr.Mediwheel	Vch No : 1346742
Class : OPD	Received Dt : 11-Jun-2022 13:47
Current Loc :	Reported On : 11-Jun-2022 16:58
Accession No : 22007384	Sample No : 22019446

P.P.BLOOD GLUCOSE

<u>TEST DESCRIPTION</u>	<u>OBSERVED VALUE</u>	<u>REFERENCE RANGE</u> UNITS
Blood Sugar Post Prandial (PPBS)	116	70 - 140 mg/dl
Urine Sugar (PP)	Absent	
Urine Ketone (PP)	Absent	
METHOD GLUCOSE OXIDASE PEROXIDASE (GOD /POD)		

**** END OF REPORT ****

[Signature]
Checked By

Provisional

Authorized By Technician

Printed By : SSSL on 11/06/2022 04:58:37PM

[Signature]
Dr. Pragati Pote
MB, DPB,
(Path & Bact)



NABH PRE ACCREDITATION
ENTRY LEVEL HOSPITAL
PEH-2018-0537



**SURANA SETHIA HOSPITAL
AND RESEARCH CENTRE
CHARITABLE**

Chembur | Malad | Bhiwandi | Navi Mumbai

Patient Name : MR. GAURAV TUSHAR .
Ordered Loc : Hospital clinic
Referred By : Dr.Mediwheel
Class : OPD
Current Loc :
Accession No : 22007395

IP / OP No : 1118663
Gender : Male Age : 42 Y 0 M 1 D
Vch No : 1346745
Received Dt : 11-Jun-2022 13:51
Reported On : 11-Jun-2022 16:58
Sample No : 22019476

URINE ANALYSIS

TEST DESCRIPTION

OBSERVED VALUE

REFERENCE RANGE\UNITS

PHYSICAL EXAMINATION

Quantity	20 ml
Colour	Pale yellow
Appearance	Clear
Deposit	Absent
Reaction [PH]	Acidic
Specific Gravity	1.015

CHEMICAL EXAMINATION

Urine Albumin	Absent
Sugar	Absent
Ketone Bodies	Absent
Occult Blood	Absent
Bile Pigment	Absent
Bile Salt	Absent

MICROSCOPIC EXAMINATION

Red Blood Cells	Absent	00-02
Pus Cells	1 - 2	00-02 / hpf
Epithelial Cells	1 - 2	00-02 / hpf
Casts	Absent	
Crystals	Absent	
Spermatozoa	Absent	
Trichomonas Vaginalis	Absent	
Yeast Cells	Absent	
Amorphous Deposits	Absent	
Bacteria	Absent	

** END OF REPORT **

Checked By

Authorized By Technician

Dr. Pragati Pote
MB, DPB,
(Path & Bact)

Provisional Printed By : SSSL on 11/06/2022 04:58:55PM

A Social Venture of

SURANA CHARITABLE TRUST

Regd. No. E 15635 With Charity Commissioner Mumbai

Income Exemption No. DIT (E) / MC / 80G / 524 / 2009 - 10. 12-A Registration No. TR/31324.

Sumannagar, Sion Trombay Road, Chembur, Mumbai - 400071 **Tel. : 022-3378 3378**

Email: info@suranasethiahospital.in Web. : www.suranasethiahospital.com



NABH PRE ACCREDITATION
ENTRY LEVEL HOSPITAL
PEH-2018-0537



**SURANA SETHIA HOSPITAL
AND RESEARCH CENTRE
CHARITABLE**

Chembur | Malad | Bhiwandi | Navi Mumbai

NAME : TUSHAR GAURAV (42Y/M)
REF. BY : SELF
TEST ASKED : HbA1c

SAMPLE COLLECTED AT :
(4000711424), SURANA SETHIA HOSPITAL, SION -
TROMBAY ROAD, SUMAN NAGAR, CHEMBUR,
MUMBAI, MAHARASHTRA 400071, 400071

TEST NAME	TECHNOLOGY	VALUE	UNITS
HbA1c - (HPLC)	H.P.L.C	6	%

Reference Range :

Reference Range: As per ADA Guidelines

Below 5.7% : Normal
5.7% - 6.4% : Prediabetic
>=6.5% : Diabetic

Guidance For Known Diabetics

Below 6.5% : Good Control
6.5% - 7% : Fair Control
7.0% - 8% : Unsatisfactory Control
>8% : Poor Control

Method : Fully Automated H.P.L.C. using Biorad Variant II Turbo

AVERAGE BLOOD GLUCOSE (ABG)	CALCULATED	125	mg/dl
-----------------------------	------------	-----	-------

Reference Range :

90 - 120 mg/dl : Good Control
121 - 150 mg/dl : Fair Control
151 - 180 mg/dl : Unsatisfactory Control
> 180 mg/dl : Poor Control

Method : Derived from HBA1c values

Please correlate with clinical conditions.

Sample Collected on (SCT) : 11 Jun 2022 09:55

Sample Received on (SRT) : 11 Jun 2022 12:26

Report Released on (RRT) : 11 Jun 2022 13:13

A Social venture of
SURANA CHARITABLE TRUST

Regd. No. E 45635 With Charity Commission, Mumbai 16/AJ392
Income Exemption No. DIT (E) / MG / 524 / 2009 - 10. 12-A Registration No. TR/31324.
Sumannagar, Sion Trombay Road, Chembur, Mumbai - 400071 **Tel. : 022-3378 3378**
Email: info@suranasethiahospital.in Web : www.suranasethiahospital.com

Dr Vanita Rathi MD(Path)

Dr Sumanta Basak, DPB

Page : 1 of 2



NABH PRE ACCREDITATION
ENTRY LEVEL HOSPITAL
PEH-2018-0537



SURANA SETHIA HOSPITAL AND RESEARCH CENTRE CHARITABLE

Chembur | Malad | Bhiwandi | Navi Mumbai

NAME : TUSHAR GAURAV (42Y/M)
REF. BY : SELF
TEST ASKED : T3-T4-TSH

SAMPLE COLLECTED AT :
(4000711424), SURANA SETHIA HOSPITAL, SION - TROMBAY
ROAD, SUMAN NAGAR, CHEMBUR, MUMBAI, MAHARASHTRA
400071, 400071

TEST NAME	TECHNOLOGY	VALUE	UNITS	REFERENCE RANGE
TOTAL TRIIODOTHYRONINE (T3)	C.L.I.A	106	ng/dl	60-200
TOTAL THYROXINE (T4)	C.L.I.A	9.1	µg/dl	4.5-12
THYROID STIMULATING HORMONE (TSH)	C.L.I.A	3.56	µIU/ml	0.3-5.5

Comments : SUGGESTING THYRONORMALCY
Please correlate with clinical conditions.

Method :
T3 - Competitive Chemi Luminescent Immuno Assay
T4 - Competitive Chemi Luminescent Immuno Assay
TSH - SANDWICH CHEMI LUMINESCENT IMMUNO ASSAY

--- End of report ---

Sample Collected on (SCT) : 11 Jun 2022 09:55
Sample Received on (SRT) : 11 Jun 2022 12:27
Report Released on (RRT) : 11 Jun 2022 14:49

A Social Venture of
SURANA CHARITABLE TRUST

Regd. No. E 15635 with Registrar, Commissioner Mumbai
Income Exemption No. CIT (E) / 80C / 524 / 2009 - 10. 12-A Registration No. TR/31324.
Sumannagar, Sion Trombay Road, Chembur, Mumbai - 400071 **Tel. : 022-3378 3378**
Email: info@suranasethiahospital.in Web: www.suranasethiahospital.com

Vanita
Dr Vanita Rathi MD(Path)
Sumanta
Dr Sumanta Basak, DPB
Page : 2 of 2



NABH PRE ACCREDITATION
ENTRY LEVEL HOSPITAL
PEH-2018-0537



**SURANA SETHIA HOSPITAL
AND RESEARCH CENTRE
CHARITABLE**

Chembur | Malad | Bhiwandi | Navi Mumbai

NAME	: MR. TUSHAR GAURAV	SEX	: MALE
AGE	: 42 YRS	ID NO.	: 1118663
REF BY	: C/O. BANK OF BARODA	DATE	: 11/06/2022

EXAMINATION: ULTRASONOGRAPHY OF WHOLE ABDOMEN

Liver is normal in size, shape and shows homogeneous bright echopattern.
No focal lesion is seen.

The portal vein & biliary radicles appear normal.

Gall bladder is physiologically distended & shows 4 mm polyp within.

Pancreas is normal in size & echotexture. Pancreatic duct is not dilated.

Spleen is normal in size & echotexture.

Both kidneys are normal in size, shape and echotexture.

Right kidney measures 10.2 x 4.3 cm and left kidney measures 9.9 x 5.3 cm in size. No evidence of hydronephrosis or calculus on either side. Bilateral cortico-medullary differentiation appears well maintained.

No free fluid is seen in the abdomen.

The urinary bladder is well distended & shows normal wall thickness. No evidence of calculus or mass lesion seen.

Prostate is normal in size and echotexture. It measures 3.4 x 3.3 x 2.7 cm (volume = 17 cc). No evidence of calcification.

Impression:

- **Grade I fatty liver.**
- **Gall bladder polyp.**

DR. KETAN KALASKAR
M.D.
Consultant Radiologist
KCRG

A Social Venture of

SURANA CHARITABLE TRUST

Regd. No. E 15635 With Charity Commissioner Mumbai

Income Exemption No. DIT (E) / MC / 80G / 524 / 2009 - 10, 12-A Registration No. TR/31324

Sumannagar, Slon Trombay Road, Chembur, Mumbai - 400071 **Tel. : 022-3378 3378**

Email: info@suranasethiahospital.in Web. : www.suranasethiahospital.com

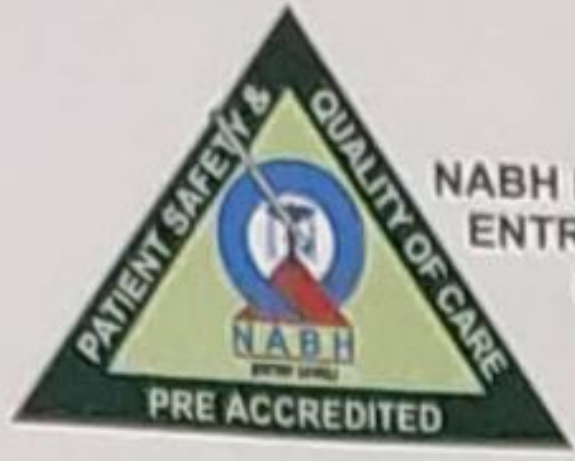

NABH PRE ACCREDITATION
ENTRY LEVEL HOSPITAL
PEH-2018-0537



**SURANA SETHIA HOSPITAL
AND RESEARCH CENTRE
CHARITABLE**

Chembur | Malad | Bhiwandi | Navi Mumbai

NAME	: MR. TUSHAR GAURAV	SEX	: MALE
AGE	: 42 YRS	ID NO.	: 1118663
REF BY	: C/O. BANK OF BARODA	DATE	: 11/06/2022

EXAMINATION: ULTRASONOGRAPHY OF WHOLE ABDOMEN

Liver is normal in size, shape and shows homogeneous bright echopattern.
No focal lesion is seen.

The portal vein & biliary radicles appear normal.

Gall bladder is physiologically distended & shows 4 mm polyp within.

Pancreas is normal in size & echotexture. Pancreatic duct is not dilated.

Spleen is normal in size & echotexture.

Both kidneys are normal in size, shape and echotexture.

Right kidney measures 10.2 x 4.3 cm and left kidney measures 9.9 x 5.3 cm in size. No evidence of hydronephrosis or calculus on either side. Bilateral cortico-medullary differentiation appears well maintained.

No free fluid is seen in the abdomen.

The urinary bladder is well distended & shows normal wall thickness. No evidence of calculus or mass lesion seen.

Prostate is normal in size and echotexture. It measures 3.4 x 3.3 x 2.7 cm (volume = 17 cc). No evidence of calcification.

Impression:

- Grade I fatty liver.
- Gall bladder polyp.

DR. KETAN KALASKAR
M.D.
Consultant Radiologist
KKRG

A Social Venture of

SURANA CHARITABLE TRUST

Regd. No. E 15635 With Charity Commissioner Mumbai

Income Exemption No. DIT (E) / MC / 80G / 524 / 2009 - 10. 12-A Registration No. TR/31324

Sumannagar, Sion Trombay Road, Chembur, Mumbai - 400071 **Tel. : 022-3378 3378**

Email: info@suranasethiahospital.in Web. : www.suranasethiahospital.com

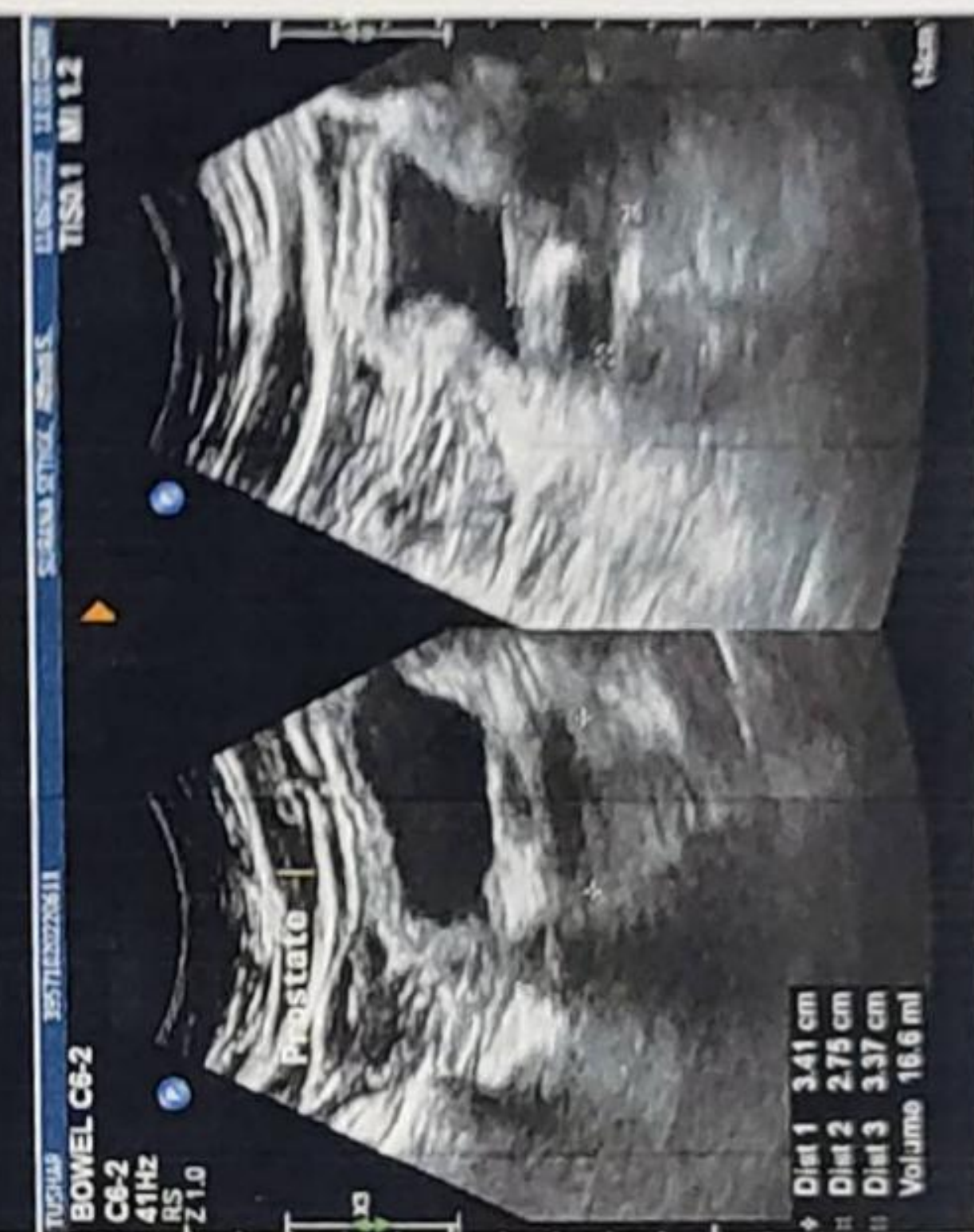



NABH PRE ACCREDITATION
ENTRY LEVEL HOSPITAL
PEH-2018-0537



**SURANA SETHIA HOSPITAL
AND RESEARCH CENTRE
CHARITABLE**

Chembur | Malad | Bhiwandi | Navi Mumbai

NAME	: MR. GAURAV TUSHAR	SEX	: MALE
AGE	: 42 YRS	ID NO.	: 1118663
REF BY	: C/O CGHS	DATE	: 11/06/2022

X-RAY CHEST PA VIEW

Protocol :

Computerised radiography of chest PA reveals:

Observation:

- Lung fields appear clear.
- Cardiac silhouette is within normal limits.
- Bilateral costophrenic angles are clear.
- Visualised bones are unremarkable.

Impression:

- No significant abnormality detected.

DR. KETAN KALASKAR
M.D.
Consultant Radiologist
KKRG

A Social Venture of

SURANA CHARITABLE TRUST

Regd. No. E 15635 With Charity Commissioner Mumbai

Income Exemption No. DIT (E) / MC / 80G / 524 / 2009 - 10. 12-A Registration No. TR/31324

Sumannagar, Sion Trombay Road, Chembur, Mumbai - 400071 **Tel. : 022-3378 3378**

Email: info@suranasethiahospital.in Web. : www.suranasethiahospital.com

0459 LOT D 942 II

72 bpm
- / - mmHg

ID: Tushar gaurav
42 Years

11.06.2022 9:11:43
SURANA HOSPITAL
CHEMBUR
MUMBAI

QRS : 86 ms
QT / QTcBaz : 412 / 451 ms
PR : 154 ms
P : 108 ms
RR / PP : 832 / 833 ms
P / QRS / T : 53 / 6 / 164 degrees

Normal sinus rhythm
ST & T wave abnormality, consider lateral ischemia
Abnormal ECG

Mr. Tushar Gaurav
Age :- 42/M
BP :- 120/80 mmHg
P :- 78/min

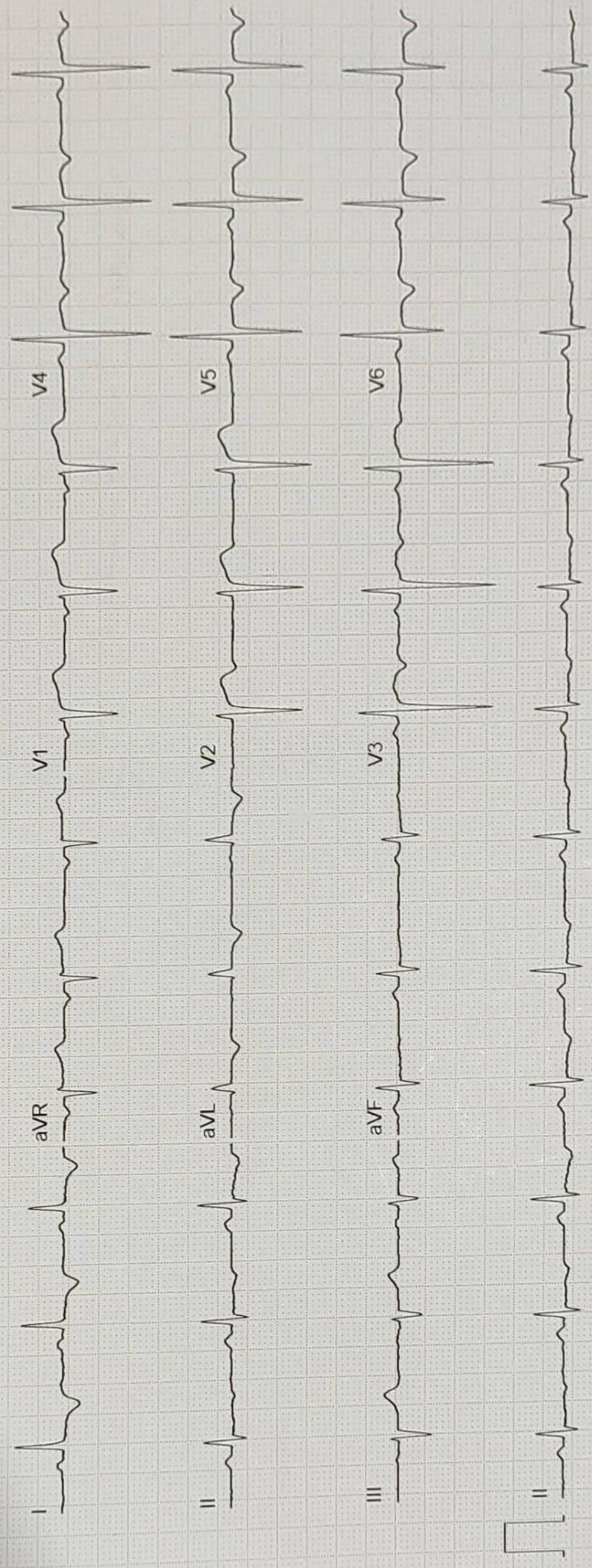

25 mm/s 10 mm/mV
ADS 0.56-20 Hz 50 Hz
Unconfirmed 4x2.5x3_25_R1 1/1

GE MAC2000 1.1 12SL™ V241

SHRANA SETHIA HOSPITAL
 108 TROMBAY ROAD

Station
 Telephone:

EXERCISE STRESS TEST REPORT

Patient Name: GAURAV, TUSHAR
 Patient ID: 07439
 Height: 176 cm
 Weight: 100 kg

DOB: 14.03.1979
 Age: 43yrs
 Gender: Male
 Race: Indian

Study Date: 11.06.2022
 Test Type: --
 Protocol: BRUCE

Referring Physician: --
 Attending Physician: DR.Rupesh Nayak
 Technician: Anita mokal

Indications:

Medical History:

Reason for Exercise Test:

Exercise Test Summary

Name	Stage Name	Time in Stage	Speed (km/h)	Grade (%)	HR (bpm)	BP (mmHg)	Comment
REST	SUPINE	00:21	0.00	0.00	93	120/80	
	STANDING	00:10	0.00	0.00	100		
	HYPERV.	00:15	0.00	0.00	96		
	WARM-UP	00:09	1.00	0.00	93		
EXERCISE	STAGE 1	03:00	1.70	10.00	136	130/80	
	STAGE 2	03:00	2.50	12.00	169	150/80	
	STAGE 3	00:37	3.40	14.00	176		
RECOVERY		05:50	0.00	0.00	109	130/80	

The patient exercised according to the BRUCE for 6:36 min:s, achieving a work level of Max. METS: 5.20. Resting heart rate of 90 bpm rose to a maximal heart rate of 176 bpm. This value represents 99% of the normal, age-predicted heart rate. The resting blood pressure of 120/80 mmHg, rose to a maximum blood pressure of 150/80 mmHg. The exercise test was stopped due to Dyspnea.

Interpretation

Summary: Resting ECG: NSR.
 Functional Capacity: normal.
 Response to Exercise: appropriate.
 Response to Exercise: normal resting BP - appropriate response.
 Pain: none.
 Arrhythmias: none.
 ST changes: none.
 Overall impression: Negative stress test.

Conclusions

Physician: _____ Technician: SIM. Anita

CARDIO BEATS

43 yrs Indian
Meds:
Test Reason:
Medical History:
Ref. MD: Ordering MD:
Technician: Anita mokal Test Type:
Comment:

Max BP: 150/80 mmHg BP at rest: 120/80
Maximum Workload: 5.20 METS
Max. ST: -1.50 mm, 0.00 mV/s in V6; EXERCISE STAGE 3 06:37

Reasons for Termination: Dyspnea
Summary: Resting ECG: NSR. Functional Capacity: normal. HR Response to Exercise: appropriate. BP Response to Exercise: normal resting BP - appropriate response. Chest Pain: none. Arrhythmias: none. ST Changes: none. Overall impression: Negative stress test.

Phase Name	Stage Name	Time in Stage	Speed (km/h)	Grade (%)	Workload (METS)	HR (bpm)	BP (mmHg)	RPP (mmHg*bpm)	VE (/min)	ST Level (V6 mm)	Comment
PRETEST	SUPINE	00:21	0.00	0.00	1.0	93	120/80	11160	0	-0.35	
	STANDING	00:10	0.00	0.00	1.0	100			0	-0.25	
	HYPERV.	00:15	0.00	0.00	1.0	96			0	-0.30	
	WARM-UP	00:09	1.00	0.00	1.0	93			0	-0.35	
EXERCISE	STAGE 1	03:00	1.70	10.00	3.2	136	130/80	17680	0	-0.20	
	STAGE 2	03:00	2.50	12.00	4.7	169	150/80	25350	0	-0.50	
	STAGE 3	00:37	3.40	14.00	5.2	176			0	-1.50	
RECOVERY		05:50	0.00	0.00	1.0	109	130/80	14170	0	-0.30	

GE CardioSoft V6.73 (2)

Unconfirmed

Attending MD: DR. Rupesh Nayak

CARDIO BEATS

GAURAV, TUSHAR
Patient ID 07459

11-06-2022
11:20:47 am

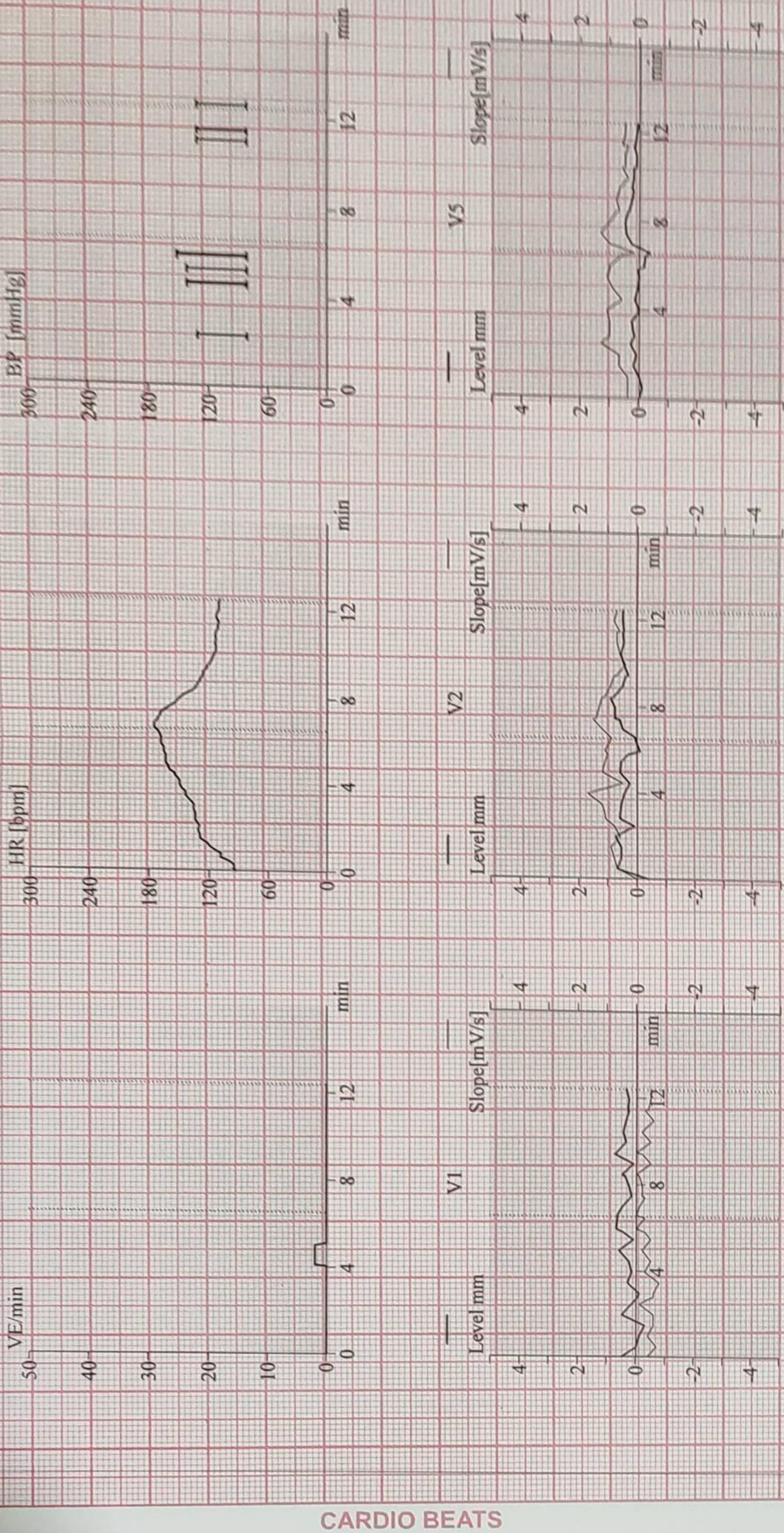

Patient ID 07439

11:06:2022

11:20:52am

94 bpm

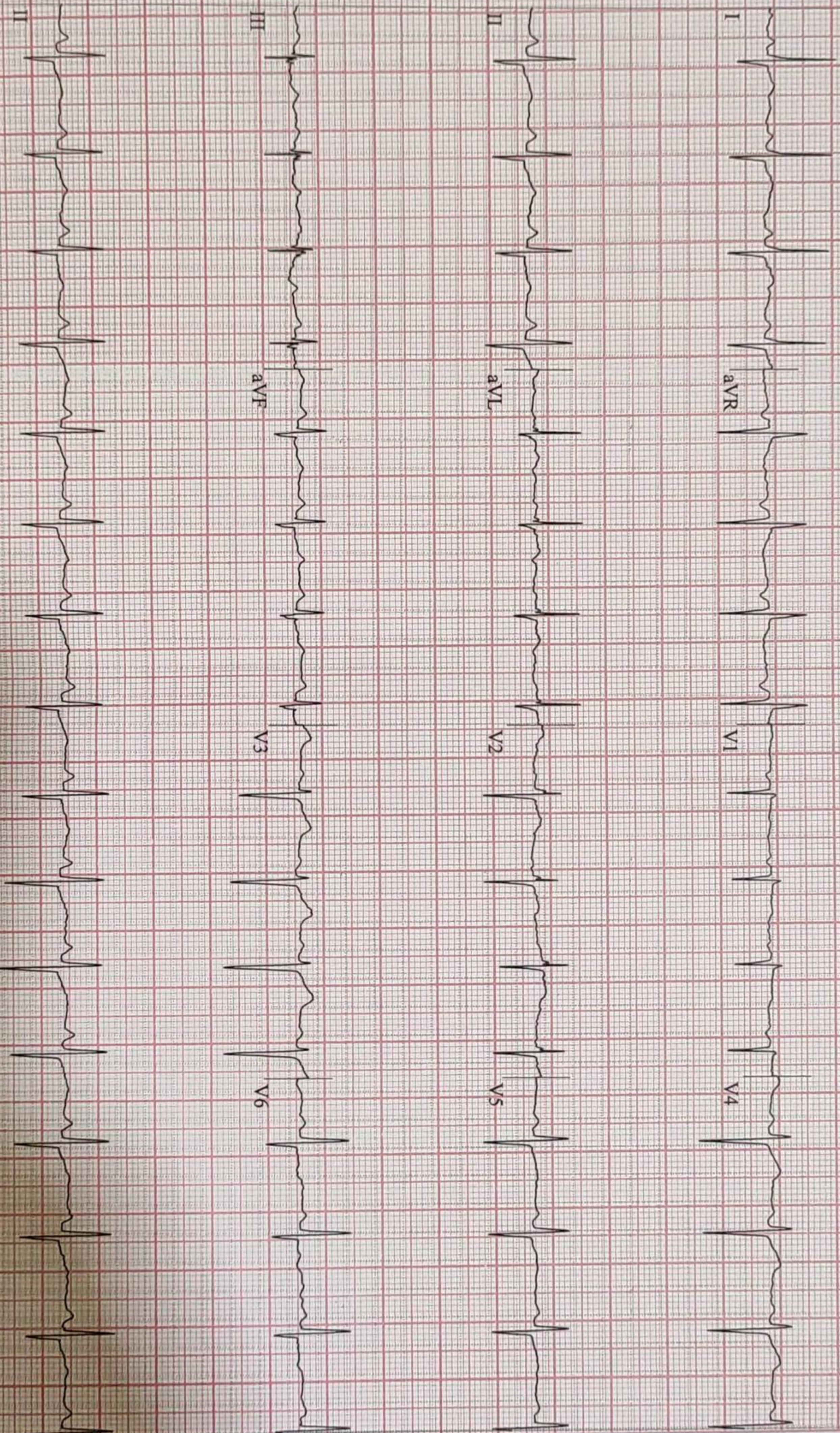

CARDIO BEATS

6.73 (2)
50Hz 0.01Hz FRF+ HR(V2.I)

Start of Test: 11:20:47am

Page 1

GAURAV, TUSHAR

12-Lead Report

Patient ID: 07439

11.06.2022

11:21:12am

92 bpm
120/80 mmHg

PRETEST
SUPINE
00:19

BRUGB
0.0 km/h
0.0 %

SURANA SETHIA HOSPITAL

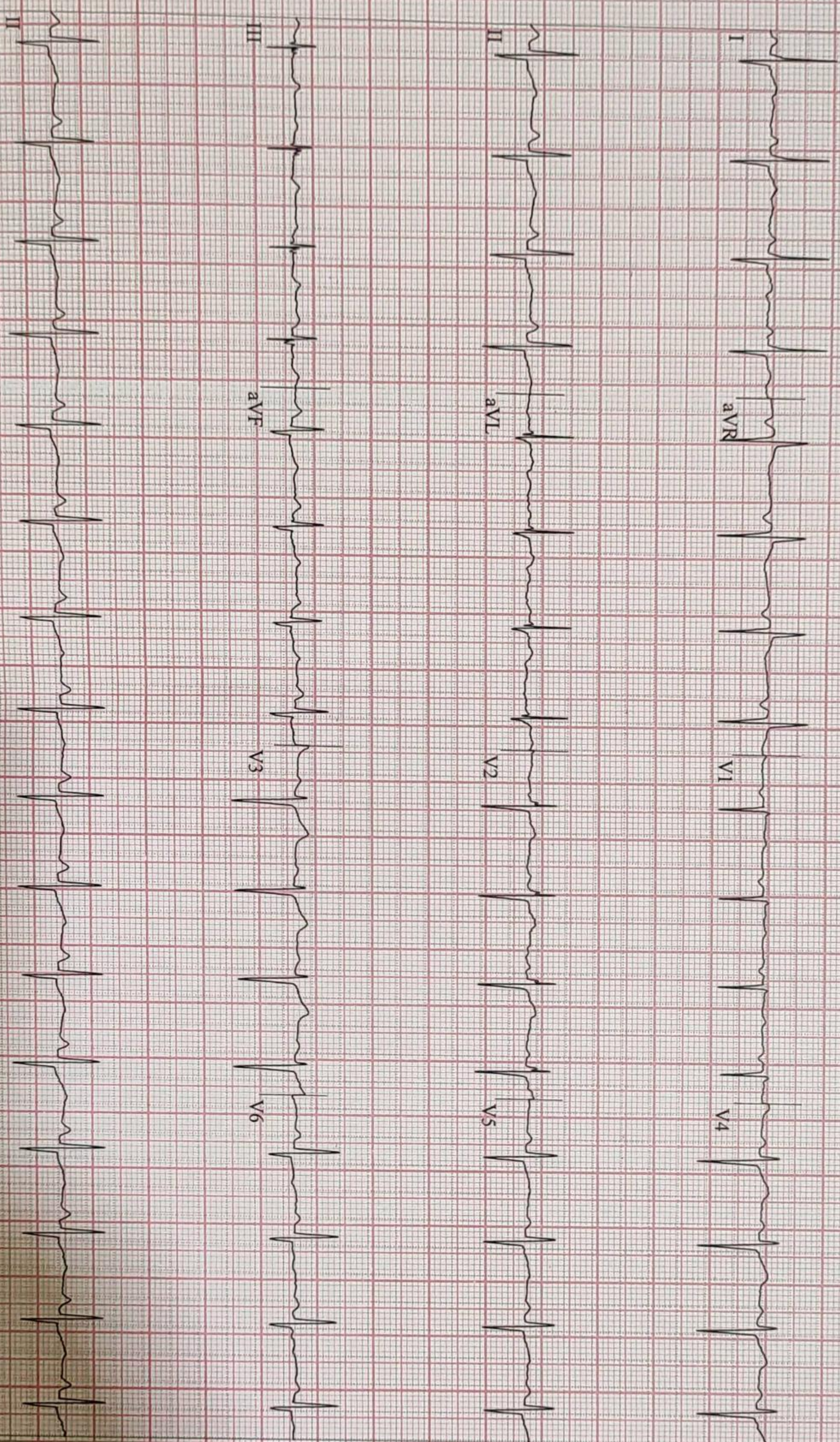

CARDIO BEATS

673 (2)
50Hz 0.01Hz FRF+ HR(V2.I)

Start of Test: 11:20:47am

Page 2

GAURAV, TUSHAR

Patient ID- 07439

11.06.2022

11:21:22am

12-Lead Report

97 bpm
120/80 mmHg

PRETEST
STANDING
00:28

BRUCE
0.0 km/h
0.0%

SURANA SETHIA HOSPITAL

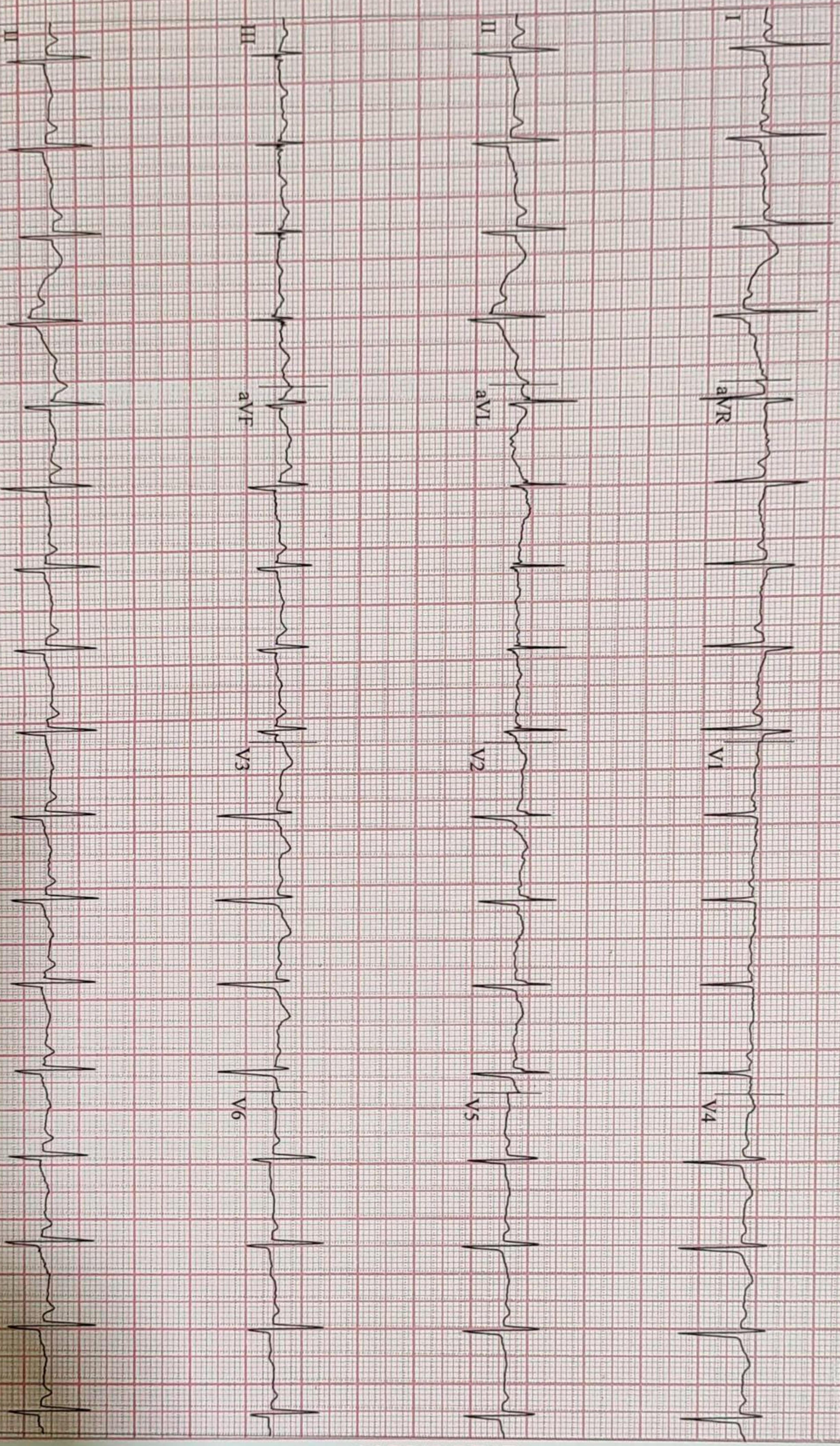

V6.73 (2)
50Hz 0.01Hz FRF+ HR(V2.I)

Start of Test: 11:20:47am

Page 3

CARDIO BEATS

GAURAV, TUSHAR

Patient ID 07439

11:06:2022

11:21:35am

12-Lead Report

PRETEST
HYPERV.
00:42

96 bpm
120/80 mmHg

BRUCE
0.0 km/h
0.0 %

SURANA SETHIA HOSPITAL

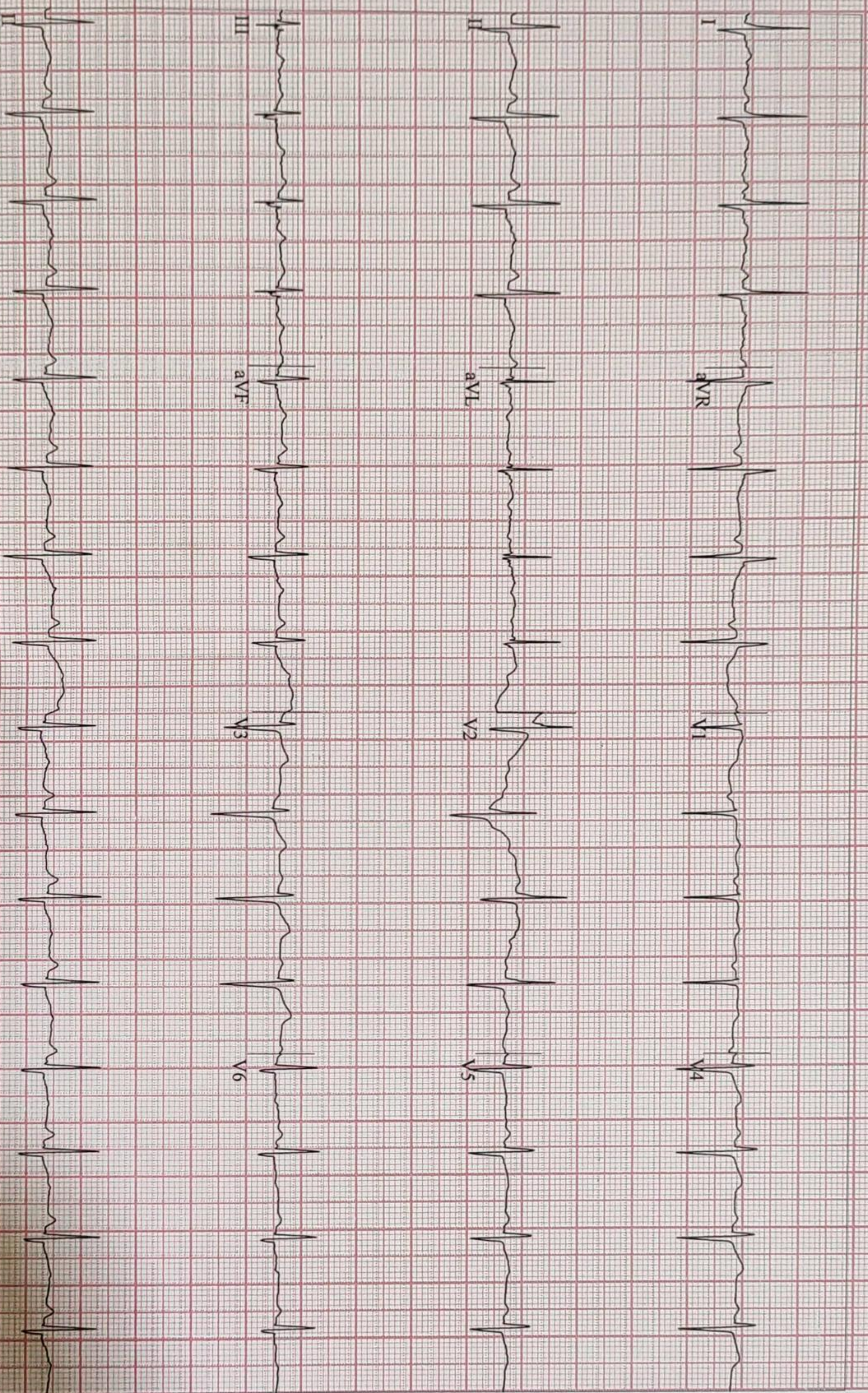

CARDIO BEATS

6.73 (2)

50Hz 0.01Hz FRF+ HR(V2.I)

Start of Test: 11:20:47am

Page 4

Patient-ID: 07439
11.06.2022
11:21:41am

96 bpm
120/80 mmHg

PRETEST
WARM-UP
00:48

BRUCE
0.0 km/h
0.0 %

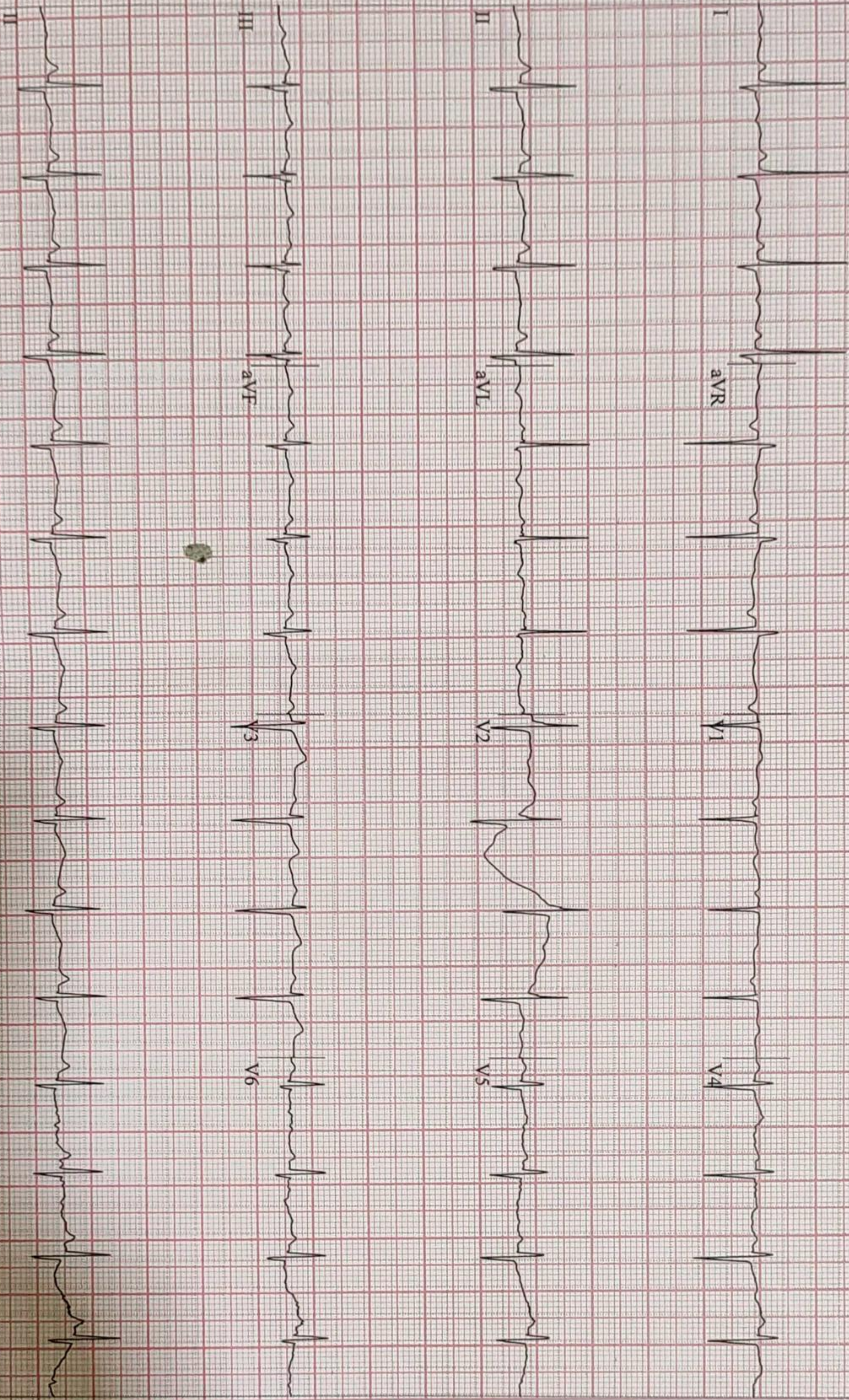

CARDIO BEATS

Lead
ST Level (mm)
ST Slope (mV/s)

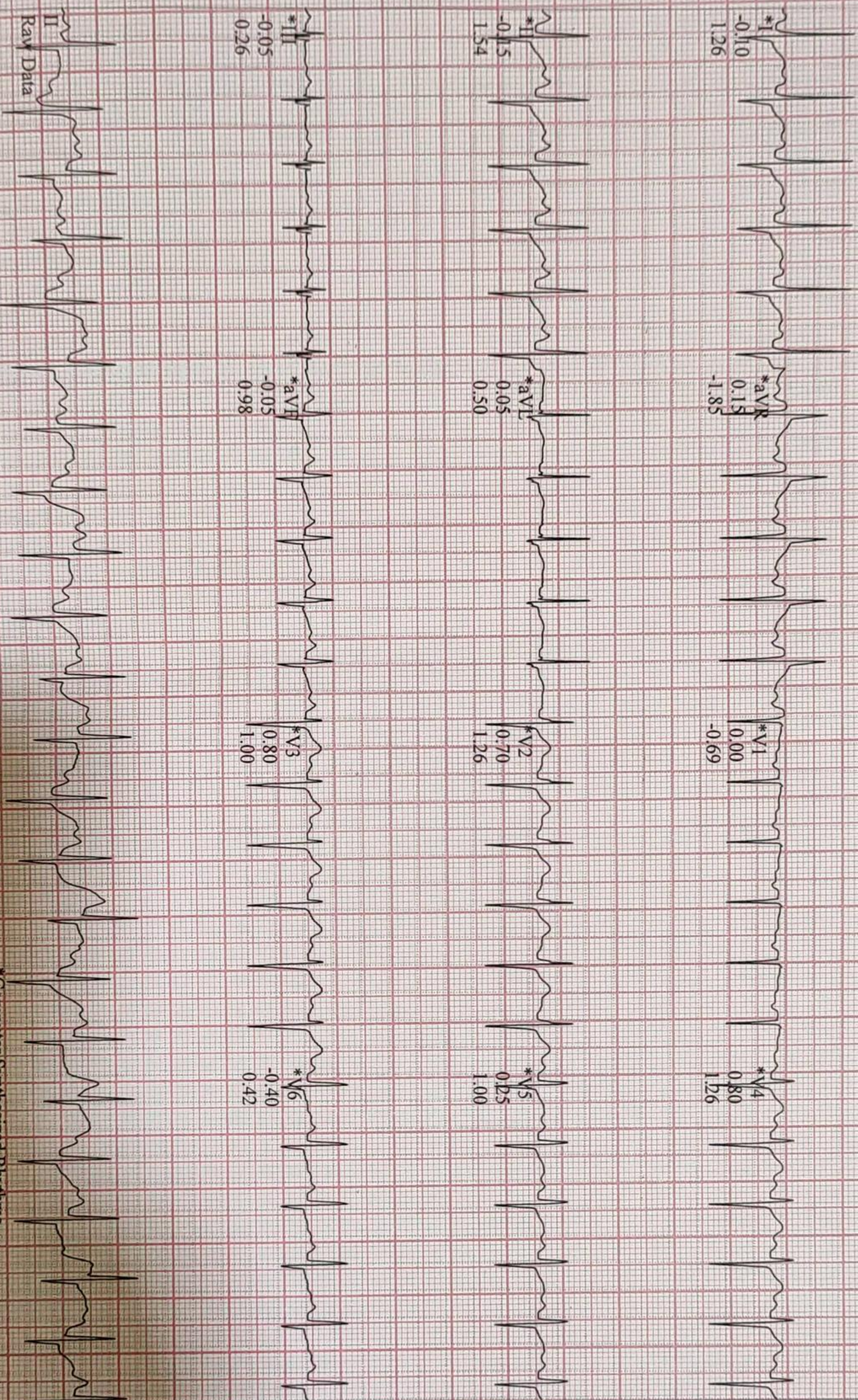

II
Raw Data

*Computer Synthesized Rhythms

CARDIO BEATS

Patient ID: 07439
11.06.2022
11:27:30am

169 bpm
150/80 mmHg

EXERCISE
STAGE 2
05:50

BRUCE
2.5 km/h
12.0%

Lead
ST Level (mm)
ST Slope (mV/s)

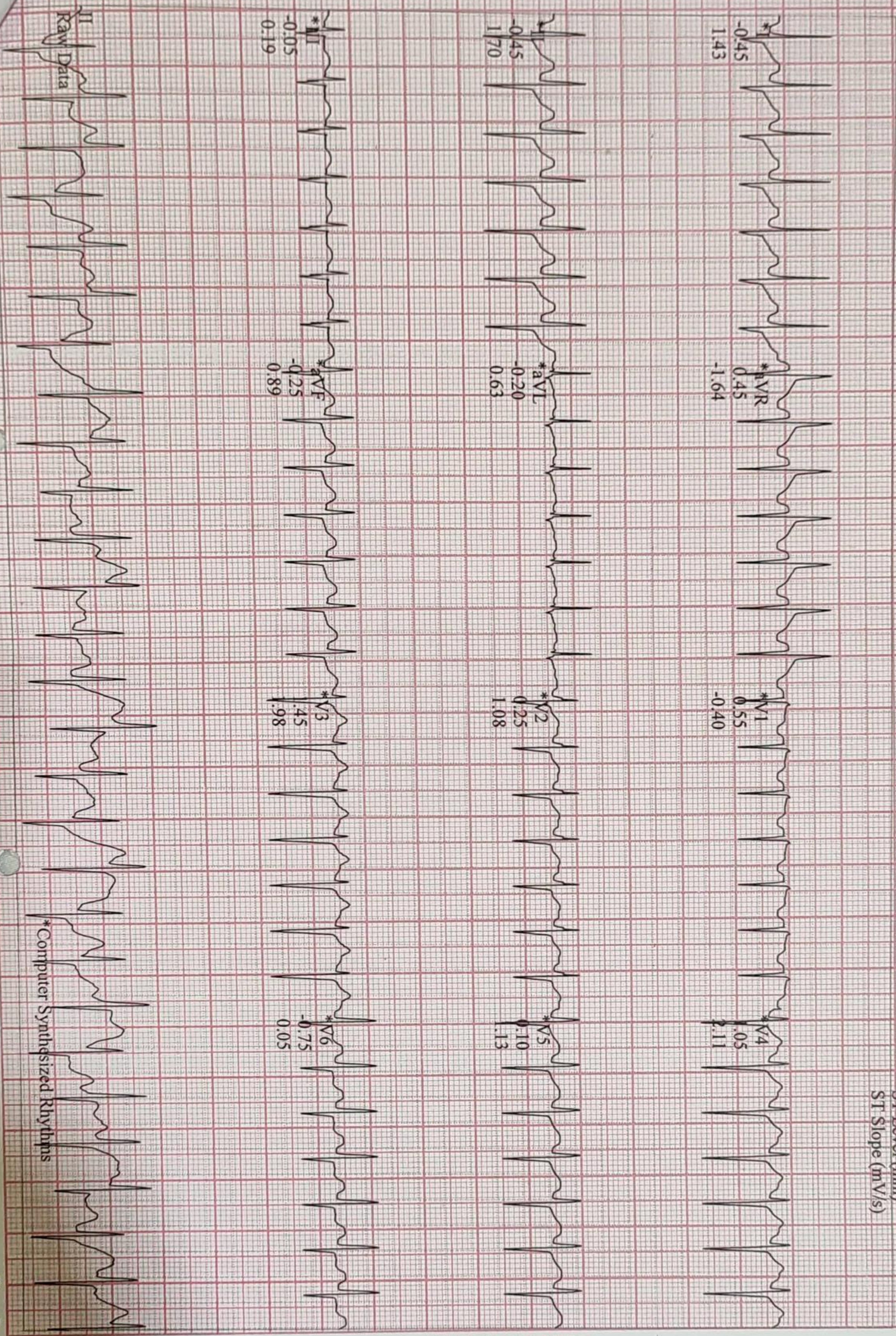

CARDIO BEATS

Raw Data
v6.73 (2)
50Hz 0.01Hz FRF+ HR(L.V2)

Start of Test: 11:20:47am

GAURAV, TUSHAR

12-Lead Report (PEAK EXERCISE)

SURANA SETHIA HOSPITAL

Patient ID: 07439
11.06.2022
11:28:22am

176 bpm
150/80 mmHg

EXERCISE
STAGE 3
06:37

BRUCE
3.4 km/h
14.0%

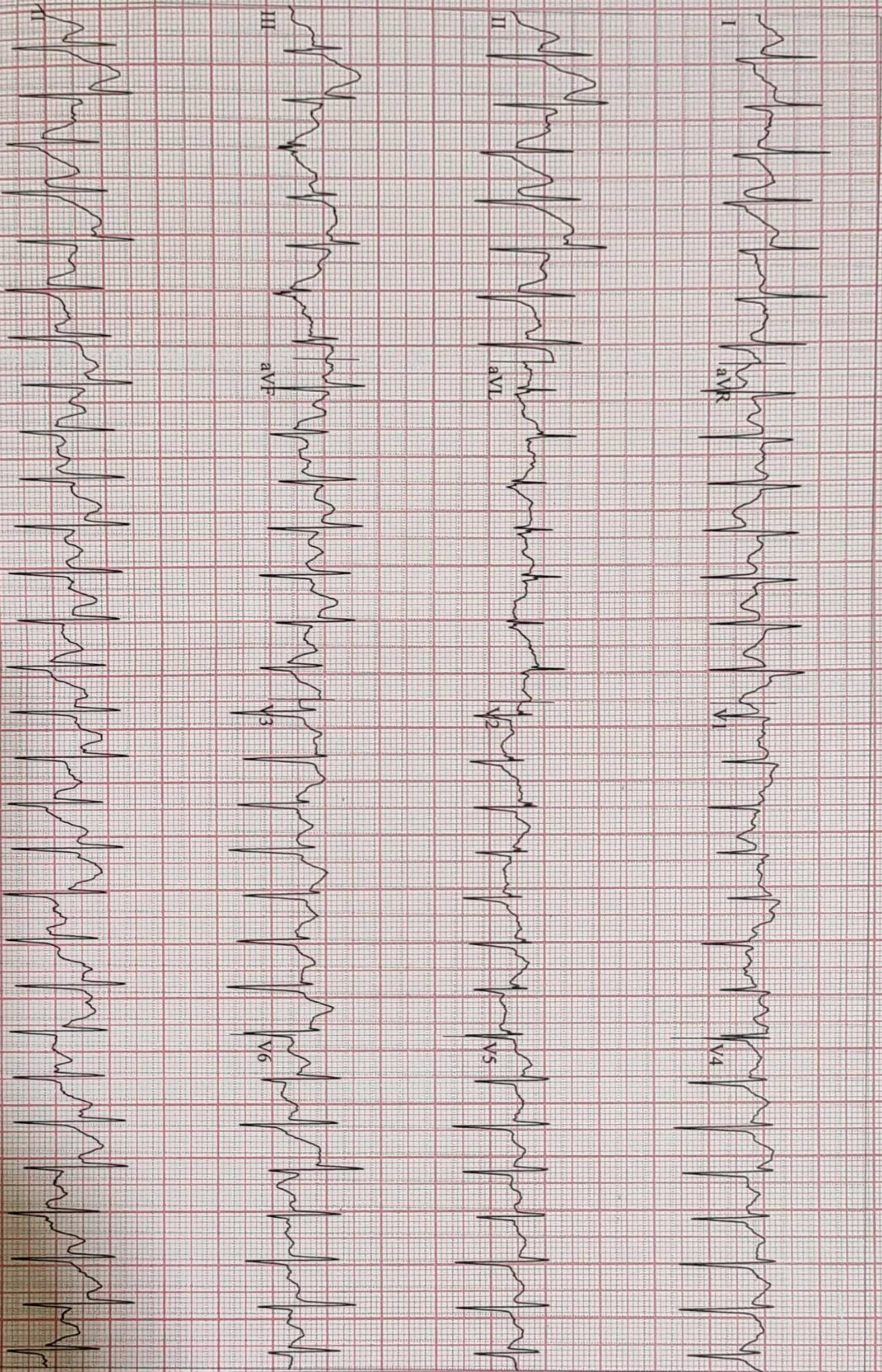

CARDIO BEATS

V6.73(2)
V 50Hz 0.01Hz FRF+ HR(L.V2)

Start of Test: 11:20:47am

Page 8

GAURAV, TUSHAR

Linked Medians

SURANA SETHIA HOSPITAL

Patient ID: 07439
11.06.2022
11:29:06am

166 bpm

RECOVERY #1
00:50

BRUCE
0.0 km/h
0.0 %

Lead
ST Level (mm)
ST Slope (mV/s)

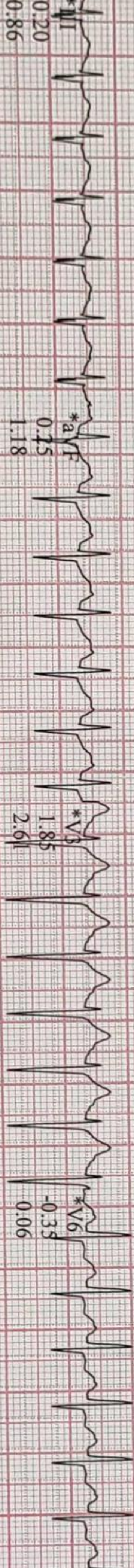
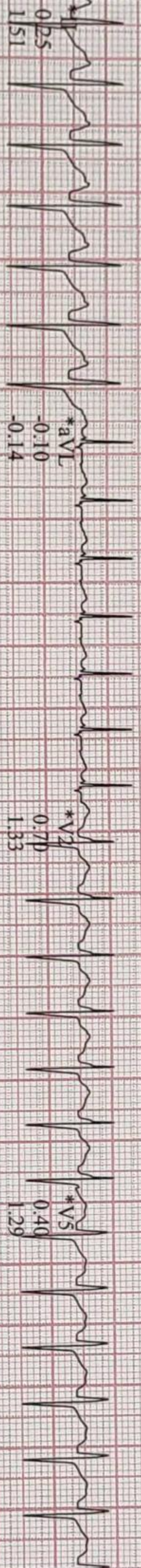
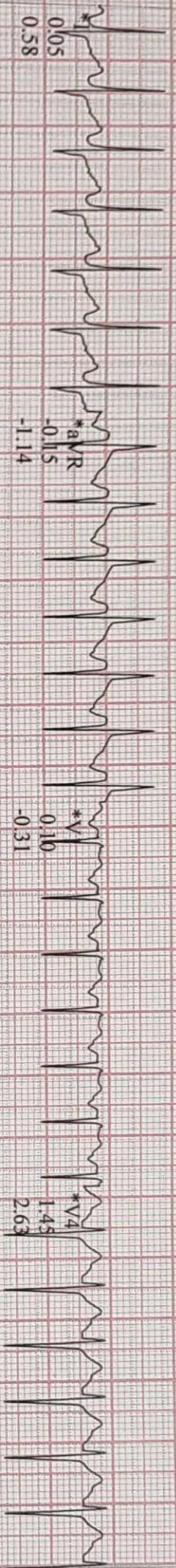

Raw Data

CARDIO BEATS

A-V6.73 (2)
AV 50Hz 0.01Hz FRF+ HR(V4.II)

Start of Test: 11:20:47am

*Computer Synthesized Rhythms

Patient ID: 07439
11.06.2022
11:30:06am

134 bpm

RECOVERY #1
01:50

BRUCE
0.0 km/h
0.0%

Lead
ST Level (mm)
ST Slope (mV/s)

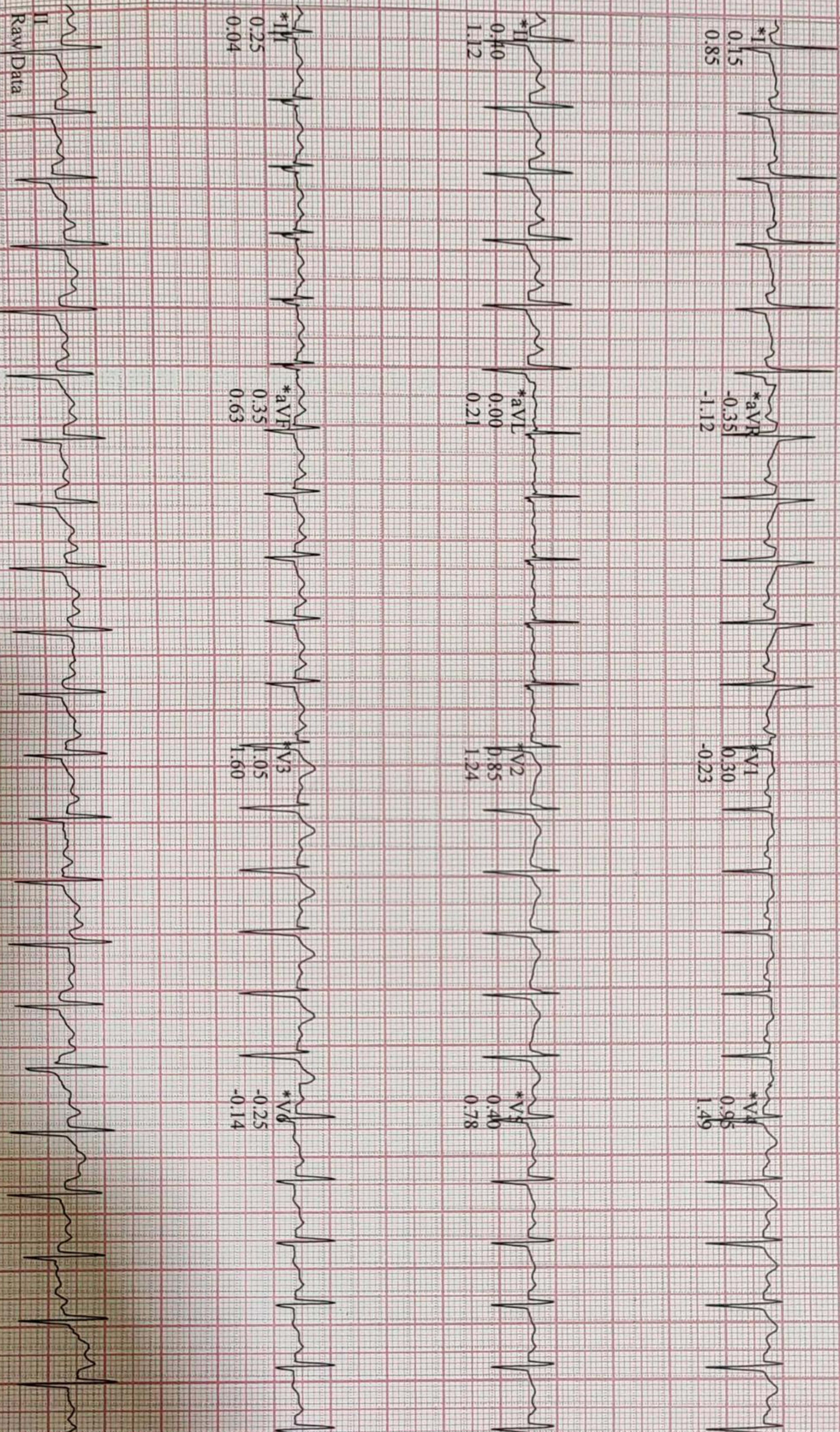

*Computer Synthesized Rhythms

II Raw Data
V6.73(2)
50Hz 0.01Hz FRF+ HR(V4.II)

Start of Test: 11:20:47am

CARDIO BEATS

GAURAV, TUSHAR

Patient ID: 07439
11.06.2022
11:31:06am

Linked Medians

122 bpm

RECOVERY #1
02:50

BRUCE
0.0 km/h
0.0%

SURANA SETHIA HOSPITAL

Lead
ST Level (mm)
ST Slope (mV/s)

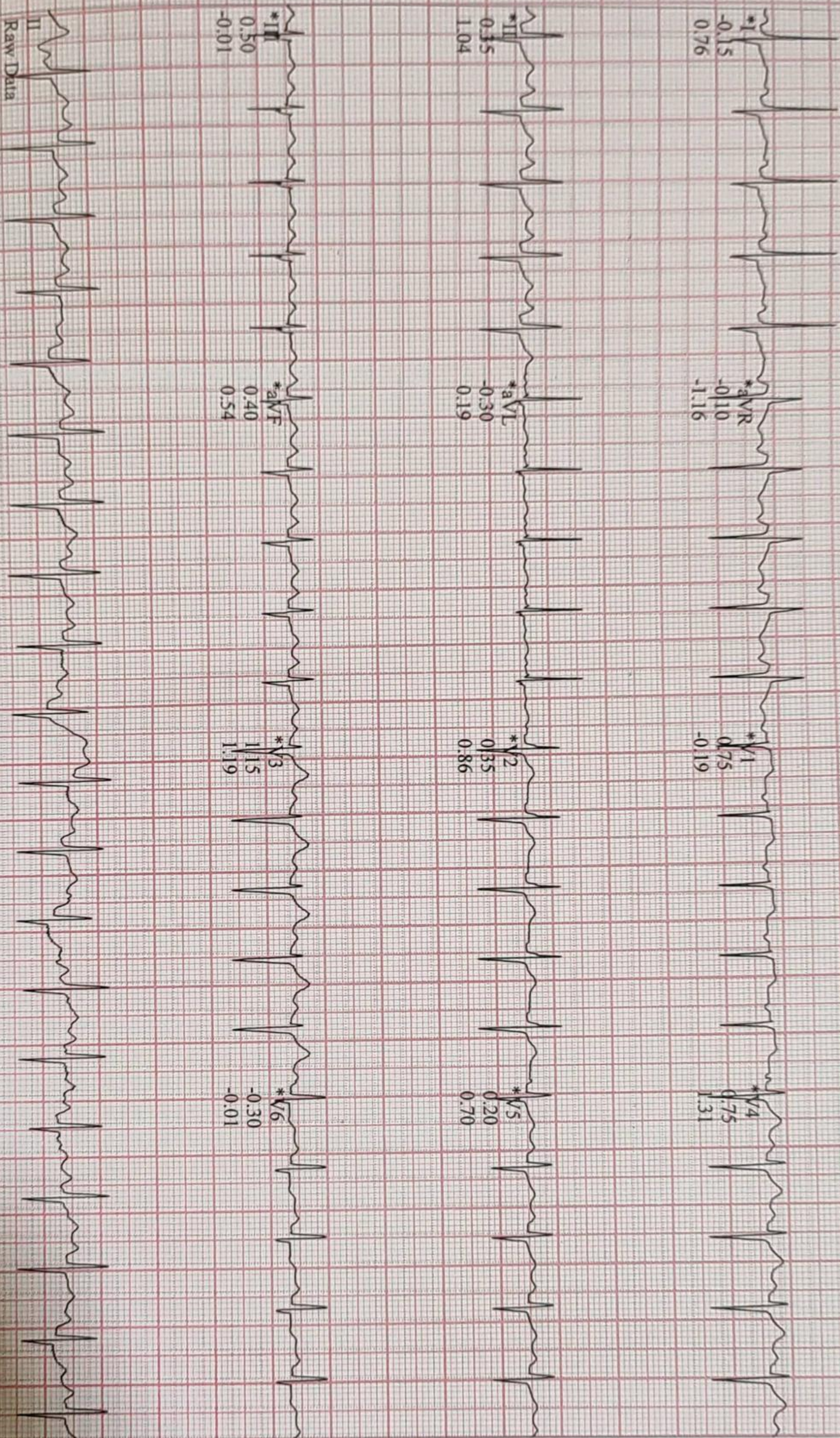

CARDIO BEATS

Raw Data

AV6.73 (2)
50Hz 0.01Hz FRF+ HR(V4.II)

Start of Test: 11:20:47am

*Computer Synthesized Rhythms

GAURAV, TUSHAR

Patient ID-07439
11.06.2022
11:32:06am

Linked Medians

SURANA SETHIA HOSPITAL

114 bpm

RECOVERY #1
03:50

BRUCE
0.0 km/h
0.0 %

Lead
ST Level (mm)
ST Slope (mV/s)

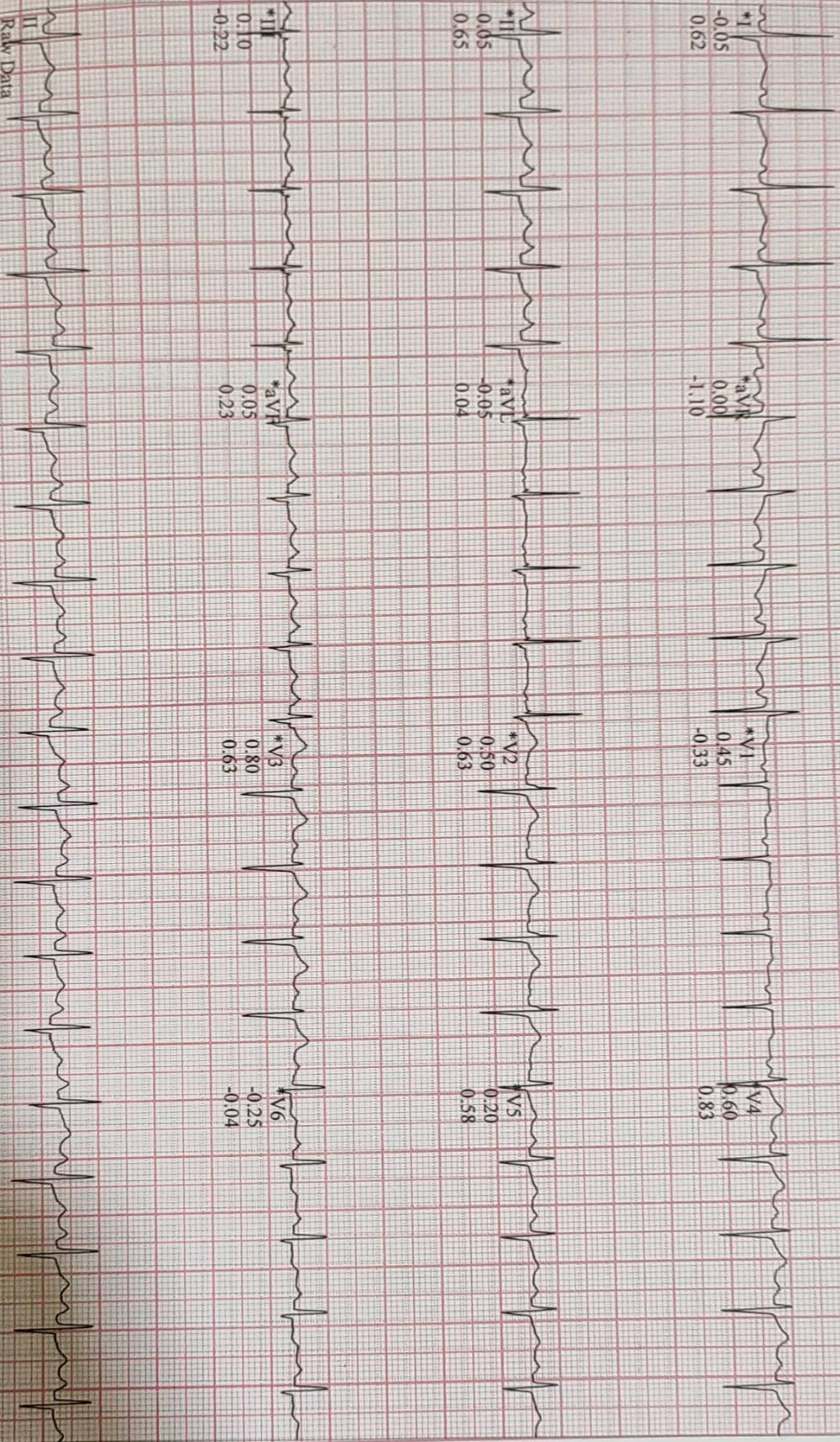

Raw Data

AV6.73 (2)
mV 50Hz 0.01Hz PRF+ HR(V4.II)

*Computer Synthesized Rhythms

CARDIO BEATS

Start of Test: 11:20:47am

GAURAV, TUSHAR

Patient ID: 07439
11.06.2022
11:33:06am

Linked Medians

110 bpm
130/80 mmHg

RECOVERY
#1
04:50

BRU
0.0 km/h
0.0 %

SURANA SE

Lead
ST Level (mm)
ST Slope (mV/s)

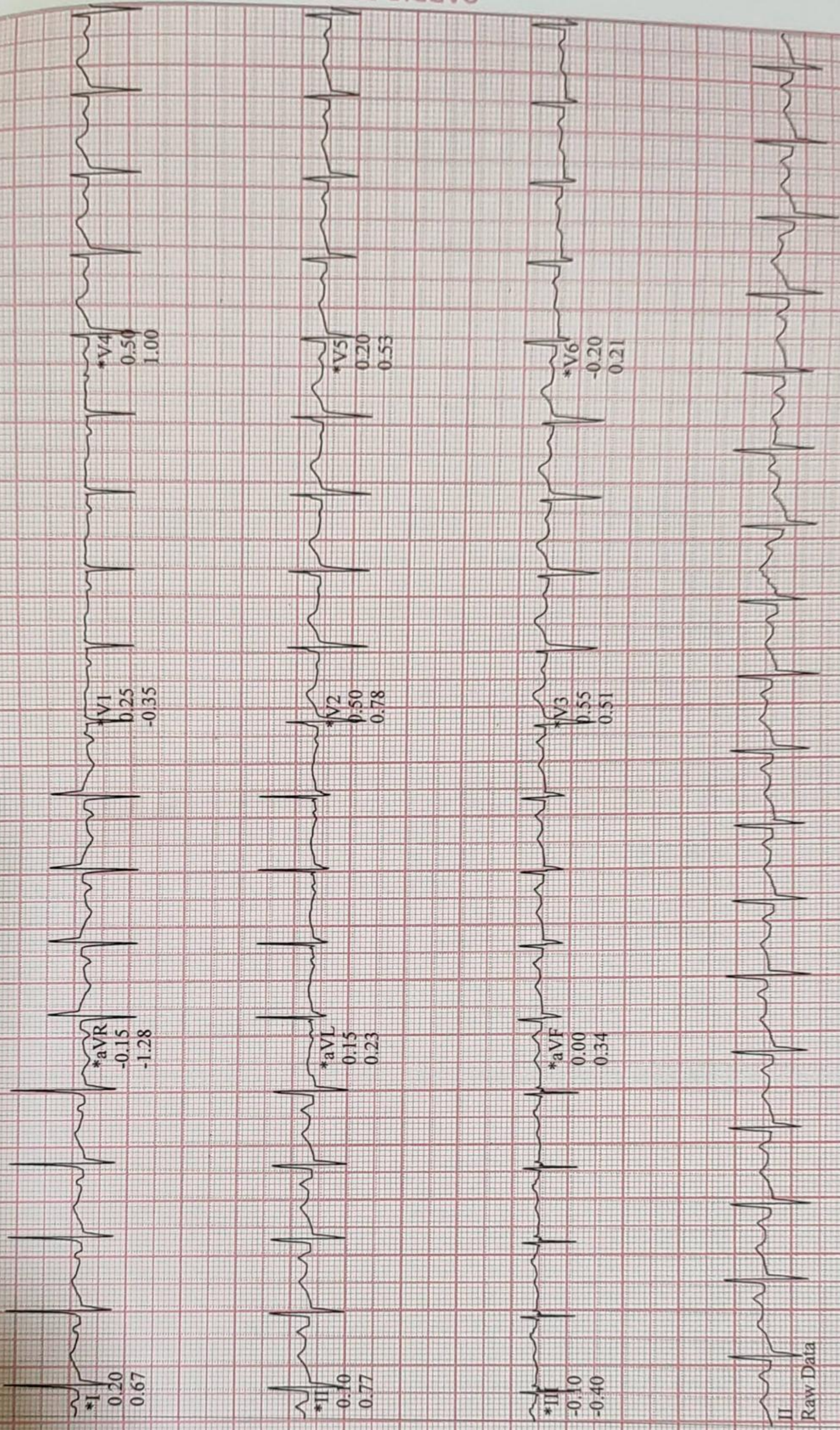

GE CardioSoft V6.73 (2)
25 mm/s 10 mm/mV 50Hz 0.01Hz FRF+ HR(V4,II)

*Computer Synthesized Rhythms

Start of Test: 11:20:47am

Page 13

Linked Medians

SURANA SETHIA HOSPITAL

GAURAV, TUSHAR

Patient ID: 07439
11.06.2022
11:34:08am

Linked Medians

109 bpm
130.80 mmHg

RECOVERY #1
05:50

BRUCE
0.0 km/h
0.0 %

SURANA SETHIA HOSPITAL

Lead
ST Level (mm)
ST Slope (mV/s)

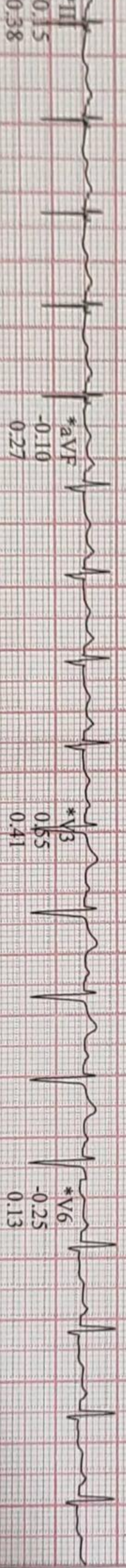
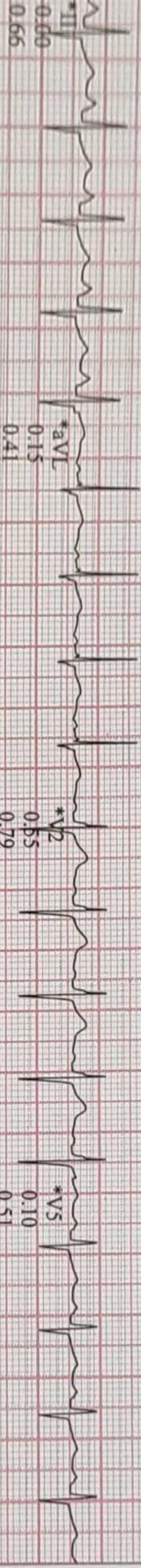
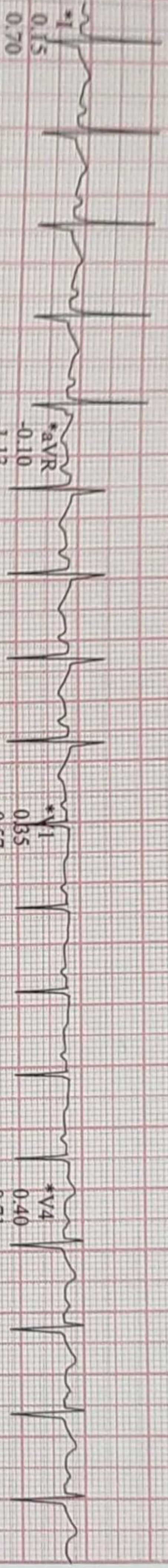

CARDIO BEATS

6.73 (2)
50Hz 0.01Hz FRF+ HR(V4.II)

*Computer Synthesized Rhythms

Start of Test: 11:20:47am