



1655 /MRKARTIK WAGHAMODE / 27 Yrs / M / 0 Cms / 0 Kg Date: 26-Feb-2022 Refd By : DR V KOLUR

REPORT :

GOOD EFFORT TOLERANCE

ADEQUATE HR AND BP RESPONSE

NO SIGNIFICANT ST DEPRESSION DURING PEAK EX OR RECOVERY

TMT IS NEGATIVE FOR INDUCIBLE ISCHEMIA

Dr. N. I. Hebsur

Medical Officer, M.S.

HEBSUR HOSPITAL,

Deshpande Nagar, HUBLI-79

Reg. No. 31764

Doctor : DR. VIJAYAKRISHNA KOLUR ,MD,DM



1655 / MRKARTIK WAGHAMODE / 27 Yrs / M / 0 Cms / 0 Kg Date: 26-Feb-2022 Refd By: DR V KOLUR Examined By: DR. VIJAYAKRISHNA KOLUR

Stage	Time	Duration	Speed(Kmph)	Elevation	METS	Rate	% THR	BP	RPP	PVC	Comments
Supine	00:05	0:05	00.0	00.0	01.0	087	45%	130/80	113	00	
Standing	00:07	0:02	00.0	00.0	01.0	097	50%	130/80	126	00	
HV	00:09	0:02	00.0	00.0	01.0	097	50%	130/80	126	00	
ExStart	00:38	0:29	00.0	00.0	01.0	092	48%	130/80	119	00	
BRUCE Stage 1	03:38	3:00	02.7	10.0	04.7	120	62%	140/80	168	00	
BRUCE Stage 2	06:38	3:00	04.0	12.0	07.1	142	74%	150/85	213	00	
PeakEX	07:42	1:04	05.5	14.0	08.2	154	80%	150/90	231	00	
Recovery	08:42	1:00	00.0	00.0	01.1	144	75%	150/90	216	00	
Recovery	09:42	2:00	00.0	00.0	01.0	110	57%	140/80	154	00	
Recovery	10:42	3:00	00.0	00.0	01.0	112	58%	140/80	156	00	
Recovery	10:52				00.0	000	0%	---/---	000	00	

Dr. N. I. Hebsur

Medical Officer,
HEBSUR HOSPITAL,
 Deshpande Nagar, HUBLI-29
 Reg. No. 31764

Doctor : DR. VIJAYAKRISHNA KOLUR .MD,DM



1655 / MRKARTIK WAGHAMODE / 27 Yrs / M / 0 Cms / 0 Kg / HR : 87

Date: 26-Feb-2022 03:00:33 PM METS: 1.0/87 bpm 45% of THR BP: 130/80 mmHg Raw ECG: BLC On/ Notch On/ HF 0.05 Hz/LF 35 Hz

4X 80 ms Post J

EXTIME: 00:00 0.0 Km/h, 0.0%
25 mm/Sec, 1.0 Cm/mV

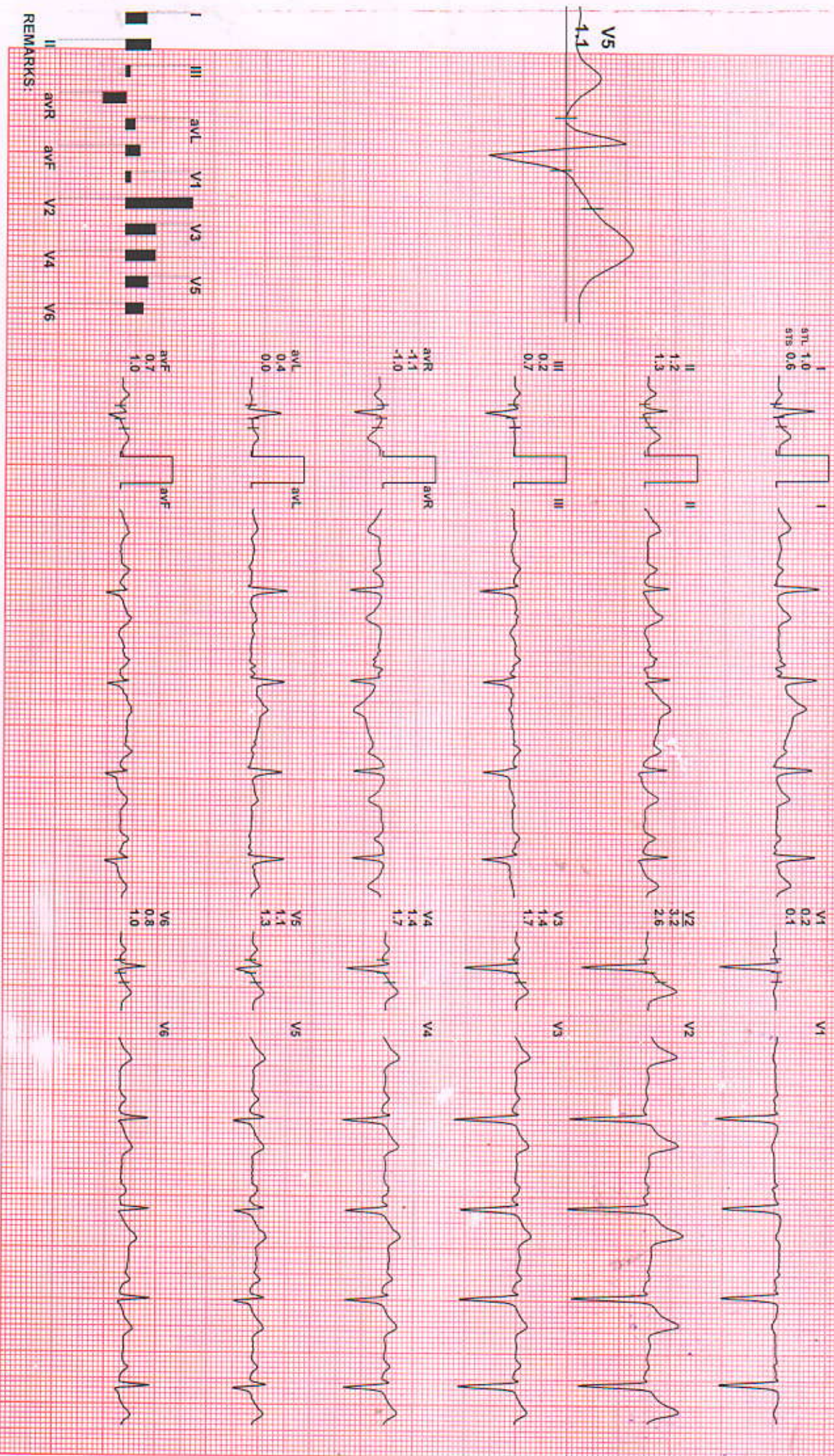

REMARKS:



1655 /MRKARTIK WAGHAMODE /27 Yrs/M/10 Cms/10 Kg/HR. 87

Date: 26-Feb-2022 03:00:33 PM METS: 1.0/87 bpm 45% of THR BP: 130/80 mmHg Raw ECG/ ELC: On/ Notch On/ HF 0.05 Hz/ LF 35 Hz

4X 80 ms Post J

EXTIME: 00:00 0.0 KmPh, 0.0%
25 mm/Sec. 1.0 Cm/mV

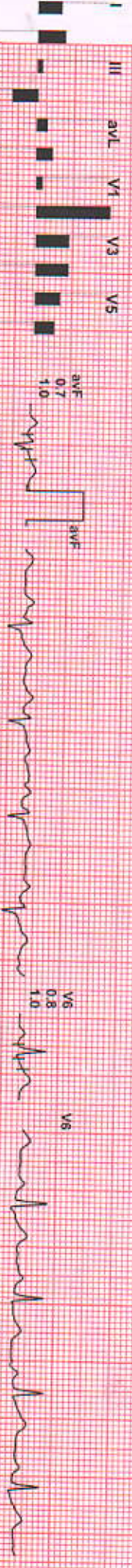
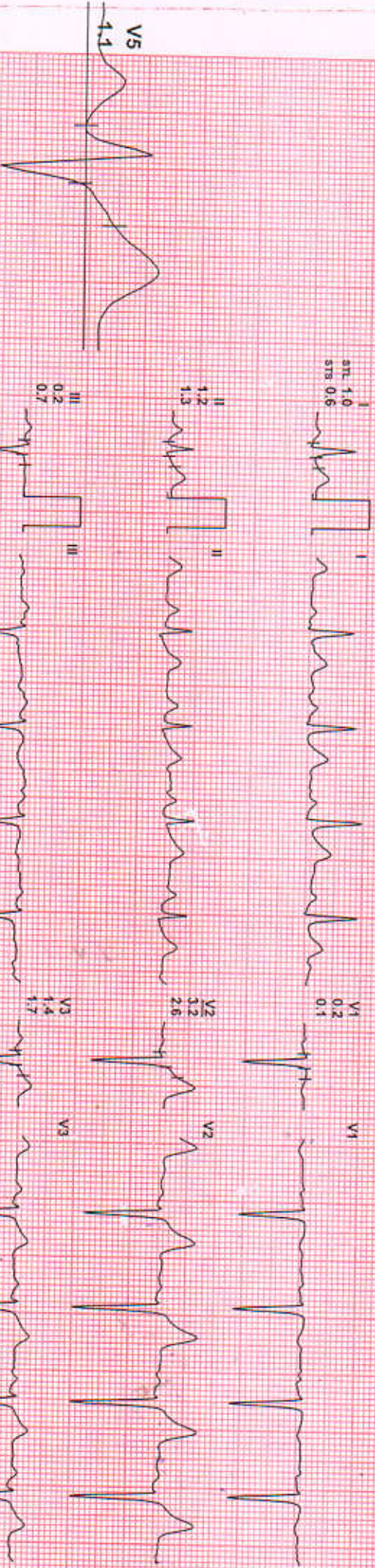

REMARKS:

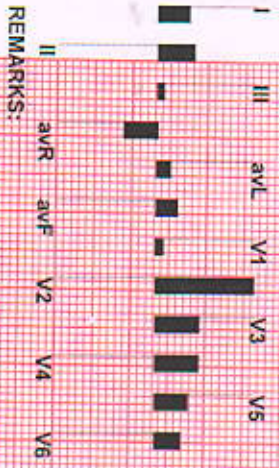
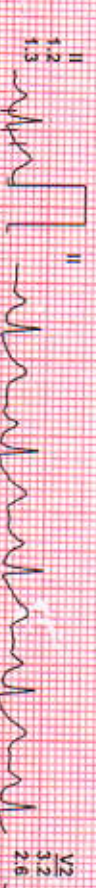
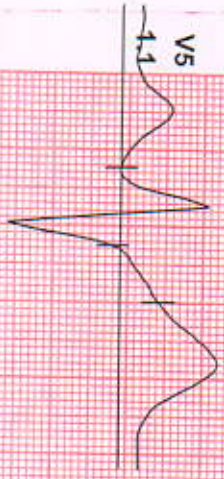

REMARKS:





1655 / MRKARTIK WAGHAMODE / 27 Yrs / M / 0 Cms / 0 Kg / HR : 92

Date: 26-Feb-2022 03:00:33 PM METS: 1.0/ 92 bpm 48% of THR BP: 130/80 mmHg Raw ECG/ BLG On/ Notch On/ HF 0.05 Hz/ LF 35 Hz

4X 80 ms Post J

EXTIME: 00:00 0.0 Kmph 0.0%
25 min/Sec. 1.0 Cm/mV



STL 0.4
STB 0.3



V1 0.5
V2 0.5



II 0.4
III 0.0
aVF 0.9



V2 2.5
V3 2.5



III 0.0
aVR -0.4
aVL -0.5



V3 1.0
V4 1.7



aVR -0.4
aVL -0.2
aVF 0.7



V4 1.0
V5 1.6



aVL 0.2
aVF 0.2



V5 0.7
V6 1.3



aVF 0.2
aVR -0.7



V6 0.5
V7 0.8



REMARKS:
II AVR AVF V2 V4 V6
III AVL V1 V3 V5

1655 / MRKARTIK WAGHAMODE / 27 YRS / M / 10 Cms / 10 Kg / HR : 120

Date: 26-Feb-2022 03:00:33 PM METS: 4.71 / 120 bpm 62% of THR BP: 140/80 mmHg Raw ECG/BLG On/Notch On/HR 0.05 Hz/LF 35 Hz

EXTime: 03:00 2.7 Km/h 10.0%
25 mm/Sec. 1.0 Cm/mV

4X 80 mS Post J

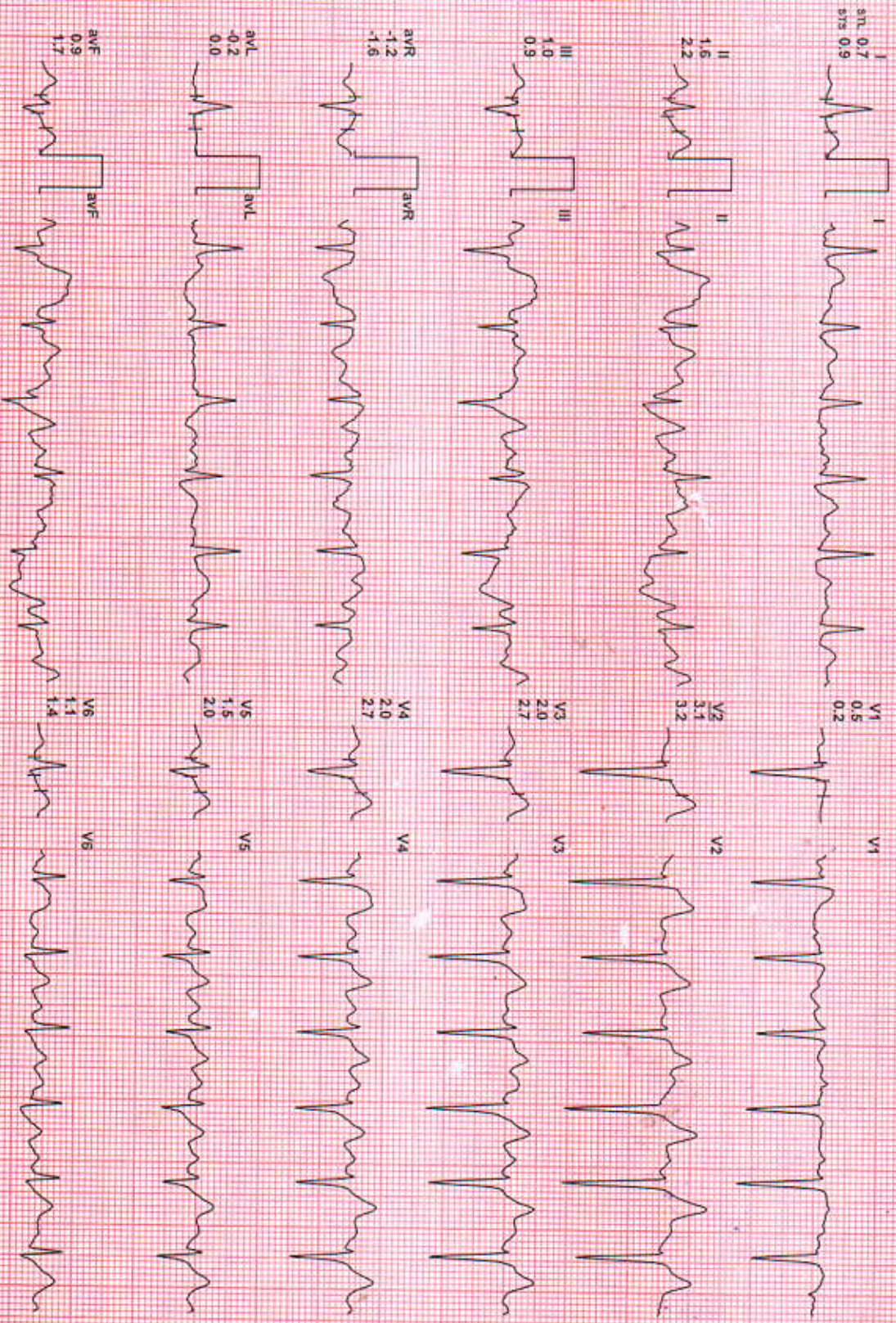
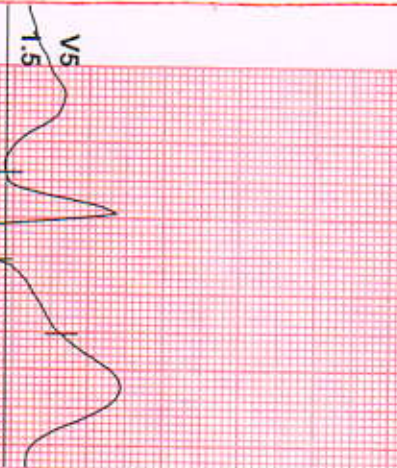

I 0.7
II 1.6
III 1.0
aVR -1.2
aVL -0.2
aVF 0.9

V1 0.5
V2 3.1
V3 2.0
V4 2.0
V5 1.5
V6 1.1

0.9
1.7

0.2
2.0

3.2
2.7

1.4

1.1

1.4

1.1

1.4

1.1

1.4

1.1

1.4

1.1

1.4

1.1

1.4

1.1

1.4

1.1

1.4

1.1

1.4

REMARKS:



1655 /MRKARITK WAGHAMODE /27 Yrs /M /0 Cms /0 Kg /HR : 142

Date: 26-Feb-2022 03:00:33 PM METS: 7.1 /142 bpm 74% of THR BP: 150/85 mmHg Raw ECGI BLC On/ Notch On/ HF 0.05 HZ/LF 35 Hz

EXTime: 06:00 4.0 Kmph, 12.0%
25 mm/Sec. 1.0 Cm/mV

4X 80 ms Post J

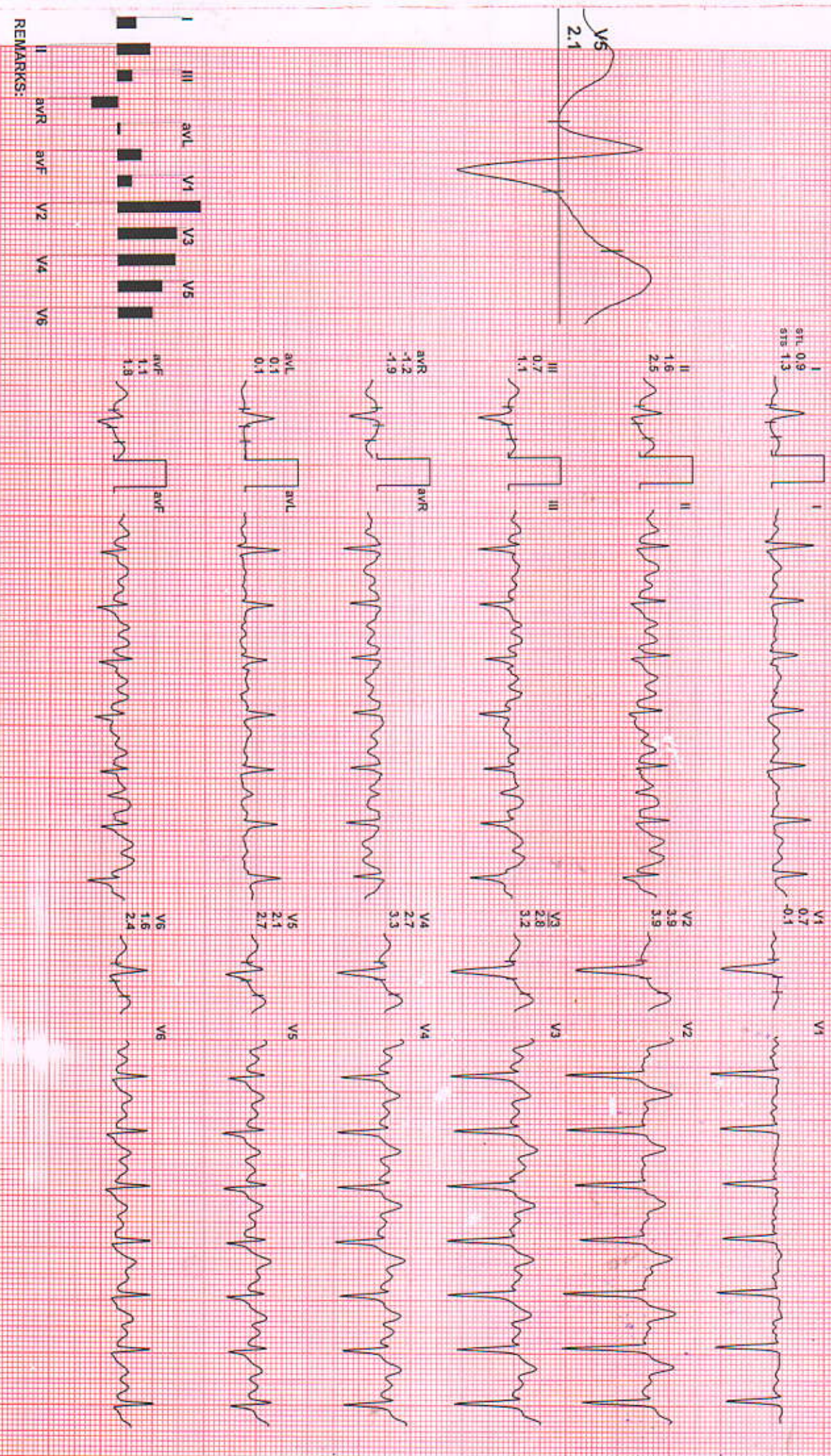

REMARKS:

1655 / MRKARTIK WAGHAMODE / 27 Yrs / M / 0 Gms / 0 Kg / HR : 154

Date: 26-Feb-2022 03:00:33 PM METS: 8.2/ 154 bpm 80% of THR BP: 150/90 mmHg Raw ECG: BLC On/Notch On/ HF 0.05 Hz LF 35 Hz

4X 80 ms Post J

Ext time: 07:04 5.5 Km/h, 14.0%
25 mm/Sec. 1.0 Cm/mV

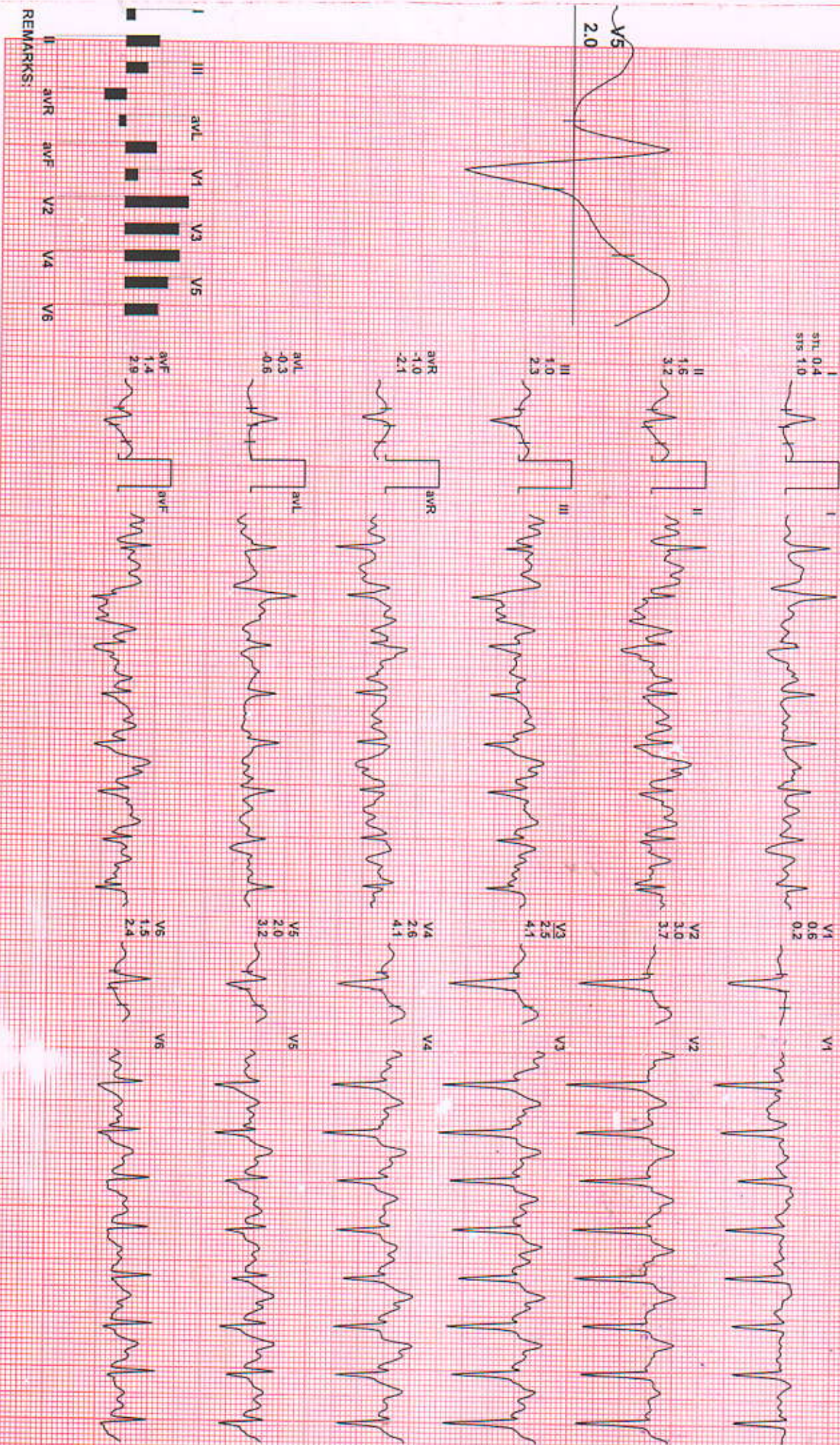

REMARKS:



1655 / MRKARTIK WAGHAMODE / 27 YRS / M / 0 Cms / 0 Kg / HR : 144

Date: 26-Feb-2022 03:00:33 PM METS: 1.1/ 144 bpm 75% of THR BP: 150/90 mmHg Raw ECG/ ELC ON/ Notch ON/ HF 0.05 Hz/ LF 35 Hz

4X 80 mS Post J

ExTime: 07:04 0.0 Km/h, 0.0%
25 mm/Sec. 1.0 Cm/mV

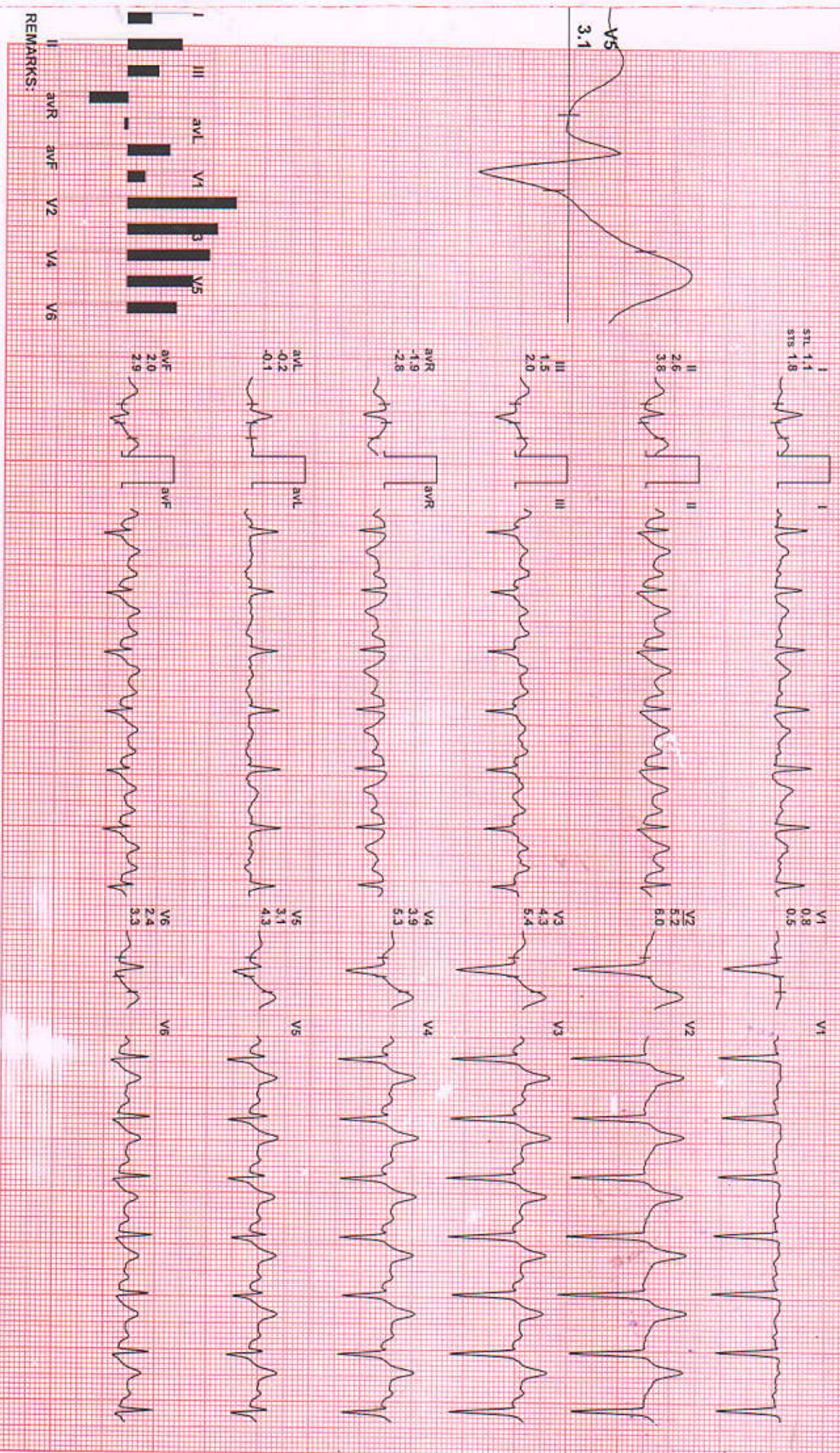

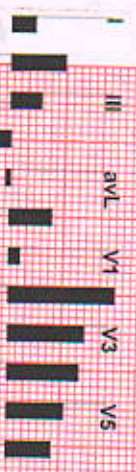
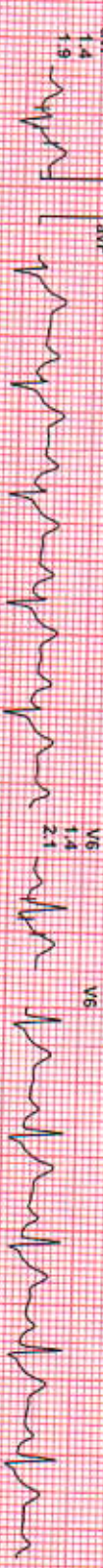
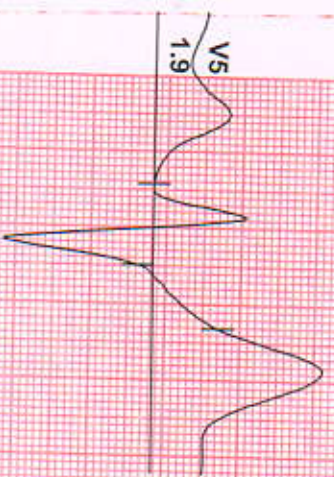

REMARKS:

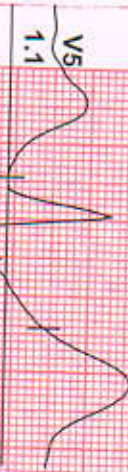

I
STL 0.5
STs 0.6

II
1.2
1.8

III
0.7
1.2

aVR
-0.8
-1.2

aVL
-0.1
-0.3

aVF
0.9
1.5

V1
0.4
0.3

V2
2.5
3.1

V3
4.7
2.8

V4
1.6
2.5

V5
1.1
1.9

V6
0.5
1.4

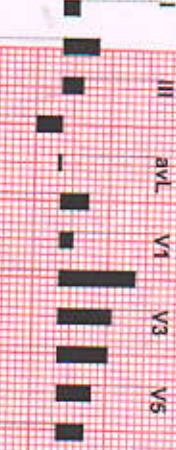

REMARKS:



1655 / MRKARTIK WAGHAMODE / 27 YRS / M / 0 CMS / 0 Kg / HR 109

Date: 26-Feb-2022 03:00:33 PM METS: 1.0 / 109 bpm 56% of THR BP: 140/80 mmHg Raw ECG/ BLC On/ Notch On/ HF 0.05 Hz/ LF 35 Hz

4X 80 ms Post J

EXTime: 07:04 0.0 Km/h, 0.0%
25 mm/Sec, 1.0 Cm/mV

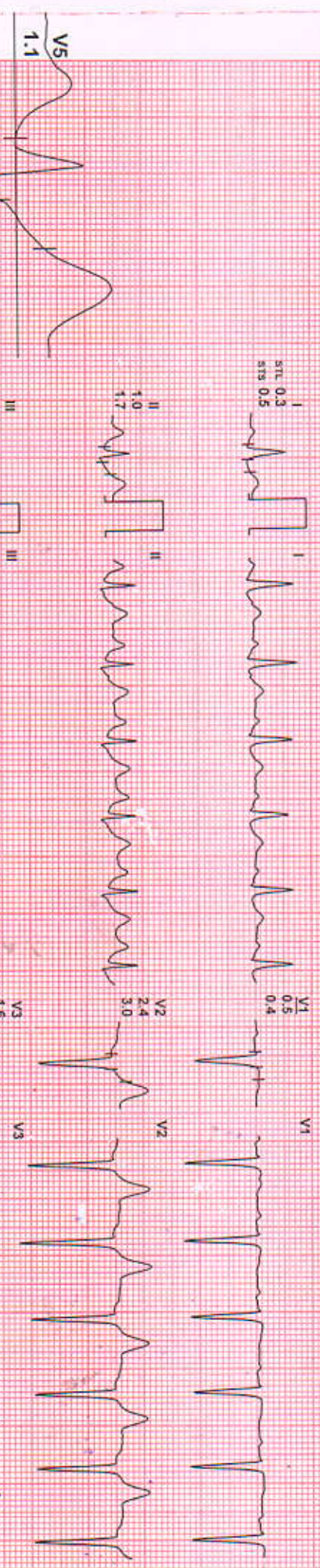

REMARKS:



HEBSUR HOSPITAL <hebsurhospital@gmail.com>

Health Check up Booking Confirmed Request(bobE8552),Package Code-PKG10000227, Beneficiary Code-46966

1 message

Mediwheel <santosh@policywheel.com>

Wed, Feb 23, 2022 at 11:34 AM

To: "hebsurhospital@gmail.com" <hebsurhospital@gmail.com>

Cc: Mediwheel CC <customercare@mediwheel.in>, Mediwheel CC <mediwheelwellness@gmail.com>

**Mediwheel**
...Your wellness partner

011-41195959

Email:wellness@mediwheel.in

Hi Hebsur Hospital,

Diagnostic/Hospital Location :Narayan,, Deshpande Nagar, ,City:Hubli

We have received the confirmation for the following booking .

Beneficiary Name : PKG10000227**Beneficiary Name** : WAGHAMODE KARTIK**Member Age** : 26**Member Gender** : Male**Member Relation** : Employee**Package Name** : Medi-wheel Full Body Health Checkup Male Below 40**Location** : DHARWAR,Karnataka-583008**Contact Details** : 9591278227**Booking Date** : 23-02-2022**Appointment Date** : 26-02-2022**Instructions to undergo Health Check:**

1. Please ensure you are on complete fasting for 10-To-12-Hours prior to check.
2. During fasting time do not take any kind of medication, alcohol, cigarettes, tobacco or any other liquids (except Water) in the morning.
3. Bring urine sample in a container if possible (containers are available at the Health Check centre).
4. Please bring all your medical prescriptions and previous health medical records with you.
5. Kindly inform the health check reception in case if you have a history of diabetes and cardiac problems.

For Women:

1. Pregnant Women or those suspecting are advised not to undergo any X-Ray tests.
2. It is advisable not to undergo any Health Check during menstrual cycle.

We request you to facilitate the employee on priority.

HEBSUR HOSPITAL
Deshpande Nagar,
HUBLI-580 029.
Ph: 0836-2355699, 4250871

MEDIWHEEL HEALTH

Appointment Date:- PKG10000227 126/02/2022
Name of Client:- Mr. Kartik Waghamode
Age / Gender : 27years / Male
Phone No. 9591278227

TEST DETAILS ARE BELOW

Please login to your account to confirm the same.
Also you mail us for confirmation Package
Name: Medi-wheel Full Body Health Checkup Male
Includes (37)Tests Tests included in this Package: Ecg,
TSH, X-ray Chest, Stress Test (tmt)/ 2d Echo, Blood
Sugar Postprandial, A:g Ratio, Blood Group, Total
Cholesterol, Triglycerides, Fasting Blood Sugar,
Ultrasound Whole Abdomen , Glycosylated
Haemoglobin (hba1c), Hdl, Vldl, Urine Analysis, LDL,
Total Protine, General Consultation, HDL/ LDL ratio,
GGT(Gamma-glutamyl Transferase), Eye Check-up
consultation, ALP (ALKALINE PHOSPHATASE), Uric
Acid, AST/ALT Ratio, Serum Protein, CBC with ESR,
Stool Analysis, Urine Sugar Fasting, Urine Sugar PP,
T3, T4, Cholesterol Total / HDL Ratio, BUN,
BUN/Creatinine Ratio, Bilirubin Total & Direct and
Indirect, Albumin, Globulin

HEBSUR HOSPITAL
Deshpande Nagar,
HUBLI-580 029.
Ph: 0836-2355699, 4250871

Date: 26/02/2022

FITNESS CERTIFICATE

This is to certify that Mr. Karthik Waghmode Aged 27yrs, Male was examined at our centre for Medical Fitness he does not carry any contagious disease. And he is found to be mentally fit.

Height : 173 cms
Weight : 84 kgs
Chest : 98 to 108 cms
Abdomen : 99 cms
BP Reading : 140 / 90 mmhg
Pulse / Min : 72 / Min.

Medical Officer,

Dr. N. I. Hebsur. M.S
Hebsur Hospital,
Deshpande Nagar,
Hubli.

Dr. N. I. Hebsur
M.S.
Medical Officer,
HEBSUR HOSPITAL,
Deshpande Nagar, HUBLI-29.
Reg. No. 31764



ಭಾರತ ಸರ್ಕಾರ

Government of India

ಕಾರ್ತಿಕ ವಾಘಮೋಡೆ

Kartik Wagghamode

ಜನ್ಮ ದಿನಾಂಕ / DOB : 26/10/1994

ಪುರುಷ / Male

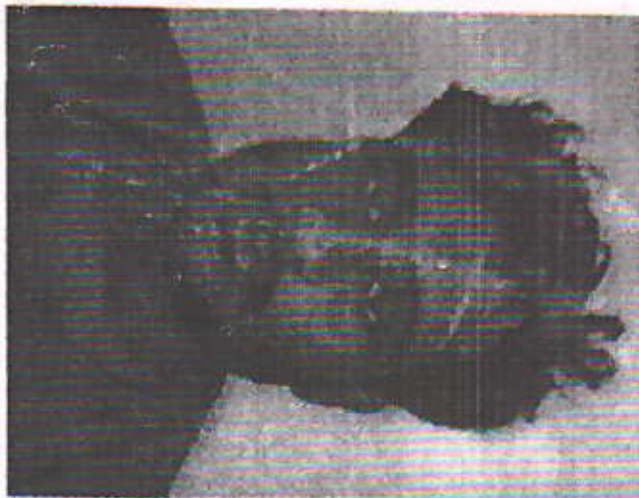

Dr. N. K. Mebsur

Medical Officer,
HEBSUR HOSPITAL,
Deshpande Nagar, HUBLI-29.
Reg. No. 31764

2392 1797 0676



ನನ್ನ ಆಫೀಸ್, ನನ್ನ ಗುರುತು

Dr. VENKATRAM KATTI

M.S.(Ophthal)

K.M.C. Reg. No. 57057

ಡಾ|| ವೆಂಕಟರಾಮ ಕಟ್ಟಿ

ಎಮ್.ಎಸ್. (ಅಫ್ಠಲ್)

ಕೆ.ಎಮ್.ಸಿ.ರಜಿಸ್ಟರ್ ನಂ. 57057

ಜಿಯತ್ರಿಯಾ ಹಾಸ್ಪಿಟಲ್

ನಂ. 2, ಅಶೋಕನಗರ ರೋಡ,

ಬೈಲಪ್ಪನವರನಗರ ಸವಾಯಿ ಗಂಧರ್ವ ಹಾಲ್ ಹತ್ತಿರ,

ಹುಬ್ಬಳ್ಳಿ-580 029. ಕರ್ನಾಟಕ



JAYAPRIYA HOSPITAL

No. 2, Ashok Nagar Road, Bailappanavar Nagar,

Near Sawai Gandharva Hall

HUBLI-580 029. Karnataka

SPECIALITY EYE CARE CENTRE

Date: 26/2/22

To
Dr Hebsur
Hebsur Hospital
Hubli

Sir, Thank you for referring Mr. Karthik
Waghmode, 27yrs/male.

On examination:

BCVA $\left\langle \begin{array}{l} 6/6 \\ 6/6 \end{array} \right\rangle$ N6

Colour vision - Normal (BE)

FOV $\left\langle \begin{array}{l} 18 \\ 16 \end{array} \right\rangle$ mmHg

Ocular examination:

Anterior segment → within normal limit (BE)

Fundus → Within normal limit (BE)
[CDR 0.2, AR ⊕, Bg ⊗]

HEBSUR HOSPITAL

Deshpande Nagar,

HUBLI-580 029.

Ph: 0836-2355699, 4250871



Patient

ID
Name
Birth Date
Gender

26022022124617
KARTHIK

Exam

Accession #
Exam Date
Description
Operator

26-02-2022



[Signature]
HEBSUR HOSPITAL
 Deshpande Nagar,
 HUBLI-580 029.
 Ph: 0836-2355699, 4250871

Patient Name: Mr. Karthik Waghmode

Age: 26 yrs/ Male

Ref by: Dr. Narayan .I. Hebsur MBBS,MS,FAGA,FIAGES

Date: 26-02-2022

ULTRASONOGRAPHY ABDOMEN AND PELVIS

Liver – is normal in size & echotexture. No focal lesion or biliary dilatation is seen. Portal vein – is normal in caliber.

Gall bladder – Is adequately distended. No calculus or wall thickening is seen. CBD – Is normal in caliber.

Spleen – Is normal in size measures 10.9 cms. No focal lesion seen.

Pancreas – Is normal in size & echotexture. No peripancreatic collection is seen.

Both kidneys – Both kidneys are normal in size and echotexture.

Right kidney measures 9.6 x 4 cms.

Left kidney measures 10.1 x 4.3 cms.

No calculus or hydronephrosis is seen.

Urinary Bladder – Well distended. Wall thickness is normal. No calculus or mass lesion is seen.

Prostate – is normal in size & normal echotexture. Volume- 16cc.

RIF- Unremarkable Bowel- Unremarkable

No evidence of free fluid / pleural effusion.

IMPRESSION:

- NO OBVIOUS ABNORMALITY SEEN.

Dr. Apoorva Rampure
Dr. Apoorva Rampure MD

Consultant Radiologist

DR. APOORVA RAMPURE (RD)

(This report is only for diagnostic purpose and cannot be used for medico-legal purpose).

B. S.
HEBSUR HOSPITAL

Deshpande Nagar,

HUBLI-580 029.

Ph: 0836-2355699, 4250871

LGF-18, Eureka Junction, Traveller's Bunglow Road,
Deshpande Nagar, Hubballi - 580029.
Office No: 0836-4252899

R

KARTIK 27/Y 35 26-02-2022

HEBSUR HOSPITAL,

X-RAY NO. 35	Date:- 26-02-2022
Client Name:- Mr. Karthik Waghmode	
Age:- 27 Years	Gender / Male
Ref Doctor : Dr. N. I. Hebsur	

HEBSUR HOSPITAL

X-RAY - CHEST - PA VIEW

- LUNG FIELDS ARE CLEAR
- CARDIAL SHADOW IS NORMAL
- BOTH CP ANGLES ARE CLEAR

Impression: Normal Chest X-Ray Report.

Dr. N. I. Hebsur
M.S.
Medical Officer,
HEBSUR HOSPITAL,
Deshpande Nagar, HUBLI-29.
Reg. No. 31764



DISHA

Direction for Better Health

DIAGNOSTICS

Fully Computerized Diagnostic Centre

HEBSUR HOSPITAL

Opp. State Bank of India,

Deshpande Nagar, HUBLI.

Ph: (Hospital) 0836-2355699

Lab - 9035071970

Email: disha2001diagnostics@gmail.com

CLIENT NAME: Mr. KARTHIK WAGHMODE

DATE:26.02.2022

AGE /GENDER : 27/MALE

LAB REG NO : 011222

BIO CHEMISTRY REPORT

<u>PARAMETER</u>	<u>OBSERVED VALUE</u>	<u>REFERENCE RANGE</u>
FASTING BLOOD GLUCOSE:	82.0 mg/dl	60 – 120 mg/dl
POST PRANDIAL BLOOD GLUCOSE	136.0 mg/dl	80-160 mg/dl
SR.CREATININE	0.8 mg/dl	0.8 – 1.4 mg/dl
BLOOD UREA NITROGEN (BUN)	13.0 mg/dl	10 – 20 mg/dl
URIC ACID	3.0mg dl	2.0 – 7.2 mg/dl

BLOOD GROUP/RH: "A" POSITIVE

COMPLETE HEMOGRAM

HAEMOGLOBIN	15.8gm/dl	12.5 – 15.0 gm/dl
TOTAL WBC COUNT	7,700 cells/cumm	4,000 – 10,000 cells/cumm

WBC DIFFERENTIAL COUNT:

NEUTROPHIL	55%	40 – 75 %
LYMPHOCYTES	40%	25 – 45 %
EOSINOPHILS	05%	01 – 05 %
MONOCYTES	00 %	02 – 08 %
BASOPHILS	00 %	00 – 01%

R B C COUNT 5.7/cumm 4.5 – 5.5 million/cumm

PLATELATE COUNT 2.8Lakh /cumm 1.5 – 4.0 lakh/cumm

E S R 05mm at 1st hr 00 – 15 mm at 1st hr

PACKED CELL VOLUME (PCV) 48.5% 37 – 49 %

M C V 90.8fl 80 – 100 fl

M C H 27.2pg 27 – 32 pg

M C H C 32.5 gm/dl 32 – 38 gm/dl

HEBSUR HOSPITAL
 Deshpande Nagar,
 HUBLI-580 029.
 Ph: 0836-2355699, 4250871



DISHA
Direction for Better Health
DIAGNOSTICS

Fully Computerized Diagnostic Centre

HEBSUR HOSPITAL

Opp. State Bank of India,
 Deshpande Nagar, HUBLI.
 Ph: (Hospital) 0836-2355699
 Lab - 9035071970
 Email: disha2001diagnostics@gmail.com

CLIENT NAME: Mr. KARTHIK WAGHMODE

DATE:26.02.2022

AGE /GENDER : 27/MALE

LAB REG NO : 011222

BIO CHEMISTRY REPORT

<u>PARAMETER</u>	<u>OBSERVED VALUE</u>	<u>REFERENCE RANGE</u>
LIPID PROFILE		
CHOLESTEROL:	167.0 mg/dl	Desirable: less than 200.0 mg/dl Borderline: 200 – 240 mg/dl Elevated: More than 240.0 mg/dl
TRIGLYCERIDES:	99.0 mg/dl	Desirable: less than 200.0 mg/dl Borderline: 150 – 199.0 mg/dl Elevated: More than 200.0 mg/dl
H D L	43.0 mg%	Border line: 35 – 60 mg/dl Desirable: More than 60.0 mg/dl High risk : Less than 35.0 mg/dl
L D L	106.0 mg%	Desirable: less than 130.0 mg/dl Borderline: 130 – 159.0 mg/dl Elevated: More than 160.0 mg/dl
V L D L	22.0 mg%	Less than 30.0 mg/dl
CHOL / HDL RATIO	3.5	Desirable: 3.3 – 4.4 Borderline: 4.4 - 11 Elevated: More than 11.0
LDL / HDL RATIO	2.6	Desirable 0.5 – 3.0 Borderline: 3.1 – 6.0 Elevated: More than 6.0

HEBSUR HOSPITAL
 Deshpande Nagar,
 HUBLI-580 029.
 Ph: 0836-2355699, 4250871



DISHA

Direction for Better Health

DIAGNOSTICS

Fully Computerized Diagnostic Centre

HEBSUR HOSPITAL

Opp. State Bank of India,
Deshpande Nagar, HUBLI.
Ph: (Hospital) 0836-2355699
Lab - 9035071970
Email: disha2001diagnostics@gmail.com

CLIENT NAME: Mr. KARTHIK WAGHMODE

DATE:26.02.2022

AGE /GENDER : 27/MALE

LAB REG NO : 011222

URINE EXAMINATION

PHYSICAL

VOLUME	2.0 ml
APPEARANCE	AMBER YELLOW
SEDIMENT	CLEAR
REACTION	ACIDIC
SPECIFIC GRAVITY	1.011

CHEMICAL

PROTEIN	ABSENT
GLUCOSE	ABSENT
KETONES	ABSENT
OCCULT BLOOD	ABSENT
BILE SALT	ABSENT
BILE PIGMENT	ABSENT
UROBILINOGEN	ABSENT

MICROSCOPY

PUS CELLS	OCCASIONAL
RBC	NIL
CASTS	NIL
CRYSTALS	NIL
AMORPHOUS DEPOSITS	NIL
BACTERIAL FLORA	NIL
EPITHELIAL CELLS	NIL

P
HEBSUR HOSPITAL
 Deshpande Nagar,
 HUBLI-580 029.
 Ph: 0836-2355699, 4250871



DISHA DIAGNOSTICS



DISHA

Direction for Better Health

DIAGNOSTICS

Fully Computerized Diagnostic Centre

HEBSUR HOSPITAL

Opp. State Bank of India,
Deshpande Nagar, HUBLI.
Ph: (Hospital) 0836-2355699
Lab - 9035071970
Email: disha2001diagnostics@gmail.com

CLIENT NAME: Mr. KARTHIK WAGHMODE

DATE: 26.02.2022

AGE / GENDER : 27 / MALE

LAB REG NO : 011222

HORMONE REPORT

<u>PARAMETER</u>	<u>OBSERVED VALUE</u>	<u>REFERENCE RANGE</u>
<u>THYROID PROFILE</u>		
TOTAL TRIIODOTHYRINE T3	0.65 ng/ml	0.6 – 1.81 ng/dl
TOTAL THOXINE T4	8.5 ng/dl	3.2 – 12.6 ng/dl
THYROID STIMULATION HORMONE TSH	2.4mIU/ml	0.35 – 4.9 mIU/ml
PROSTATE SPECIFIC ANTIGEN (TOTAL):	0.50ng/ml	Less than 4.0

DISHA DIAGNOSTICS

HEBSUR HOSPITAL

Deshpande Nagar,
HUBLI-580 029.
Ph: 0836-2355699, 4250871

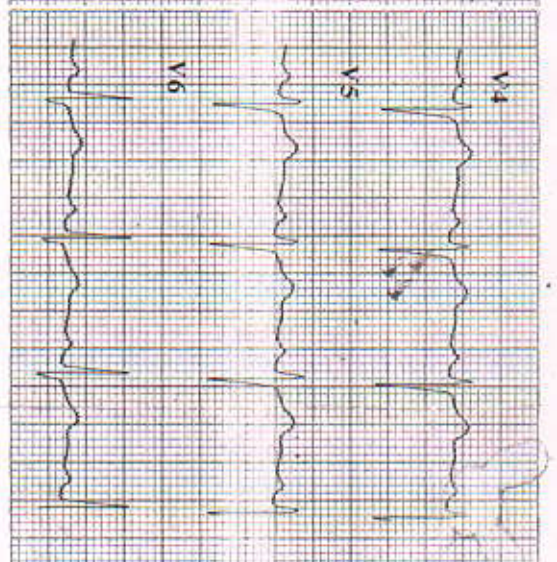
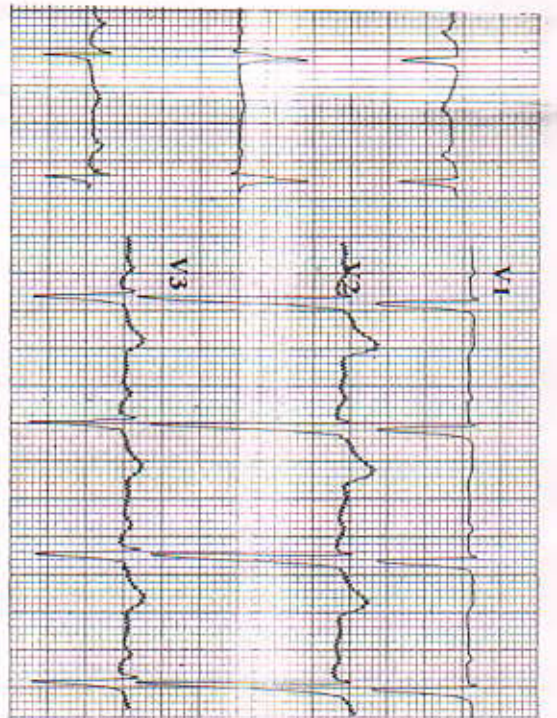

ID	8	MR	Kayathil	0.12(V4)
Name	27	yr	Male	
Age	170	cm	89	kg
Sex	120	mmHg		
BP	84	kg		
Height				
Weight				
HR	86	bpm		
p Dur	97	ms		
PR int	152	ms		
QRS Dur	99	ms		
QT/QTc int	361/433	ms		
P/QRS/T axis	55/-14/35	°		
RV5/SV1 amp	0.35/0.515	mV		
RV5+SV1 amp	1.665	mV		
RV6/SV2 amp	0.902/2.712	mV		

Diagnosis Information:
 800: Sinus Rhythm
 Normal ECG

HEBSUR HOSPITAL
 Deshpande Nagar,
 HUBLI-580 029.
 Ph:8083612055, 8083614256, 8083614257

26/09/2022
 08:04:55

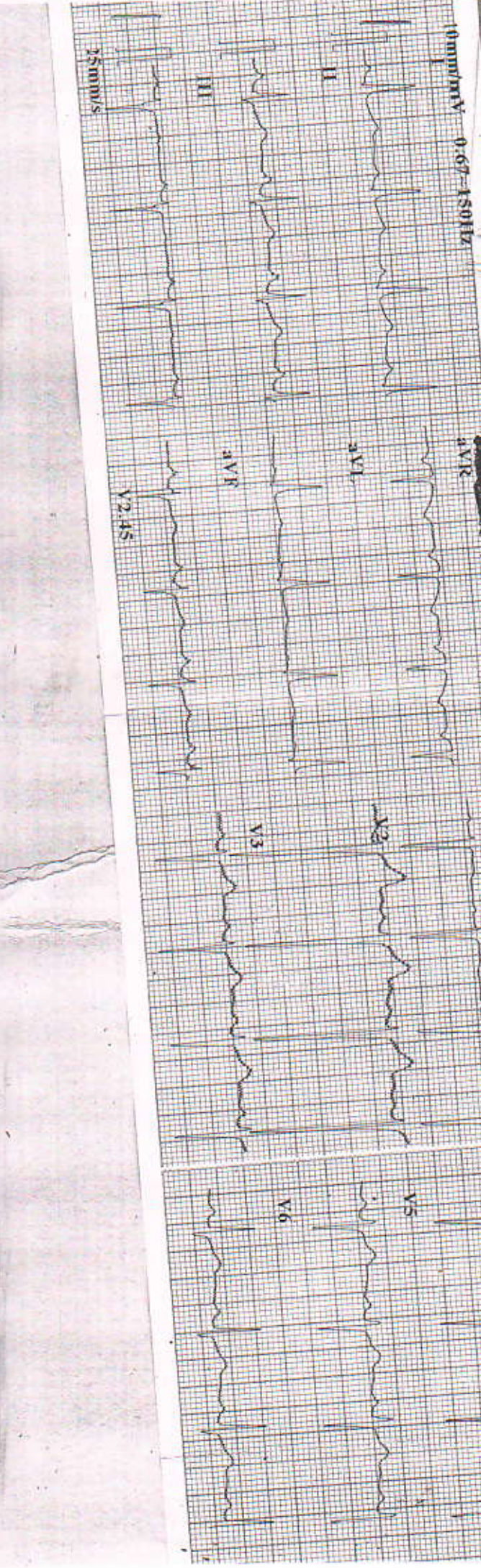

10mm/mV 0.67-450Hz
 25mm/s