

Patient Name : **MR. CHAVAN DATTATRAY SURESH**
Patient ID : 38764
Age / Sex : 33 years / Male
Referred by : MEDIWHEEL
Bill ID : 64840

Collected : Jun 25, 2022, 11:46 a.m.
Reported : Jun 25, 2022, 03:48 p.m.
Sample ID :



Test Description	Results	Units	Biological Reference Range
------------------	---------	-------	----------------------------

ULTRASENSITIVE THYROID STIMULATING HORMONE (TSH)

Sample Type : Serum

Ultrasensitive Thyroid Stimulative Hormone (TSH) [CLIA]	2.01	μIU/mL	0.3 - 4.5 1st trimester - 0.1 - 2.5μIU/mL 2nd trimester - 0.2 - 3μIU/mL 3rd trimester - 0.3 - 3μIU/mL
---	------	--------	--

Clinical Significance :-

1. Serum TSH concentrations exhibit a diurnal variation with the peak occurring during the night.
2. Useful for: Screening for thyroid dysfunction and detecting mild (subclinical), as well as overt, primary hypo- or hyperthyroidism in ambulatory patients.
3. Monitoring patients on thyroid replacement therapy.
4. Confirmation of thyroid-stimulating hormone (TSH) suppression in thyroid cancer patients on thyroxine suppression therapy.
5. Prediction of thyrotropin-releasing hormone-stimulated TSH response.

****END OF REPORT****



Dr. Sudhamani S. MD
Consultant Pathologist
Reg. No. : 90461

Patient Name : **MR. CHAVAN DATTATRAY SURESH**

Patient ID : 38764

Age / Sex : 33 years / Male

Referred by : MEDIWHEEL

Bill ID : 64840

Collected : Jun 25, 2022, 11:46 a.m.

Reported : Jun 25, 2022, 03:48 p.m.

Sample ID :



Test Description	Results	Units	Biological Reference Range
<u>FASTING BLOOD SUGAR</u>			
Sample Type : Flouride R			
Fasting Blood Sugar [GOD - POD]	94.90	mg/dl	Normal : 70 - 99 mg/dl impaired Tolerance : 100 - 125mg/dl Diabetes Mellitus : >126 mg/dl
Technique :-	Fully Automated Biochemistry Analyser ERBA EM-200		

END OF REPORT

**Dr. Sudhamani S. MD**
Consultant Pathologist
Reg. No. : 90461

Patient Name : **MR. CHAVAN DATTATRAY SURESH**

Patient ID : 38764

Age / Sex : 33 years / Male

Referred by : MEDIWHEEL

Bill ID : 64840

Collected : Jun 25, 2022, 11:46 a.m.

Reported : Jun 25, 2022, 03:48 p.m.

Sample ID :



Test Description	Results	Units	Biological Reference Range
------------------	---------	-------	----------------------------

BLOOD GROUP

Sample Type : EDTA / Whole Blood

ABO Grouping

"B"

Rh Grouping

POSITIVE

Note:

These report is for information purpose only. Blood group needs to be reconfirmed at the time of cross matching for blood transfusion.

****END OF REPORT******Dr. Sudhamani S. MD**
Consultant Pathologist
Reg. No. : 90461

Patient Name : **MR. CHAVAN DATTATRAY SURESH**
Patient ID : 38764
Age / Sex : 33 years / Male
Referred by : MEDIWHEEL
Bill ID : 64840

Collected : Jun 25, 2022, 11:46 a.m.
Reported : Jun 25, 2022, 03:48 p.m.
Sample ID :



Test Description	Results	Units	Biological Reference Range
------------------	---------	-------	----------------------------

LIPID PROFILE

Sample Type : Serum

TOTAL CHOLESTEROL [CHOD-PAP]	117.40	mg/dL	Desirable : <200 mg/dl Borderline : 200 - 239mg/dl High : >240 mg/dl
TRIGLYCERIDES [Glycerol Phosphate Oxidase]	115.20	mg/dL	Desirable : <150 mg/dl Borderline : 150 - 199mg/dl High : >200mg/dl
HDL CHOLESTEROL [Direct]	28.90	mg/dL	Desirable : >40 mg/dl Borderline Risk : 35 mg/dl High Risk : <30 mg/dl
LDL CHOLESTEROL [Calculated]	65.46	mg/dL	Desirable : <100 mg/dl Borderline : 130 - 160mg/dl High : >160mg/dl
VLDL Cholesterol [Calculated]	23.04	mg/dL	Desirable : <26 mg/dl Borderline : >30 mg/dl
Total Chol / HDL Chol Ratio [Calculated]	4.06	mg/dL	Desirable : <5 %
LDL / HDL Ratio [Calculated]	2.27		1.00 - 3.55
NON-HDL CHOLESTEROL [Calculated]	88.50	mg/dL	Desirable : <130 mg/dl Borderline : 160 - 189 mg/dl High : >220 mg/dl

Technique: Fully Automated Biochemistry Analyser ERBA EM-200.

****END OF REPORT****

Dr. Sudhamani S. MD
Consultant Pathologist
Reg. No. : 90461

Patient Name : **MR. CHAVAN DATTATRAY SURESH**
Patient ID : 38764
Age / Sex : 33 years / Male
Referred by : MEDIWHEEL
Bill ID : 64840

Collected : Jun 25, 2022, 11:46 a.m.
Reported : Jun 25, 2022, 03:48 p.m.
Sample ID :



Test Description	Results	Units	Biological Reference Range
------------------	---------	-------	----------------------------

URINE ANALYSE REPORT

Sample Type : Urine

PHYSICAL EXAMINATION

COLOUR	Pale Yellow		
APPEARANCE	Clear		
REACTION (PH)	6.0		4.8 - 7.6
SPECIFIC GRAVITY	1.020		1.010 - 1.030
ALBUMIN	Absent		
GLUCOSE	Absent		
BLOOD (U)	Absent		
BILE PIGMENTS	Negative		
BILE SALTS	Absent		
KETONE	Negative		
LEUKOCYTES	Absent		
NITRITE	Absent		
UROBILINOGEN	Negative		

MICROSCOPY

PUS CELLS/hpf	1-2		
RBCs/hpf	Absent		
EPI.CELLS/hpf	1-2		
CASTS	Absent		
CRYSTALS	Absent		
BACTERIA	Absent		
Other	Absent		

END OF REPORT

Dr. Sudhamani S. MD
Consultant Pathologist
Reg. No. : 90461

Patient Name : **MR. CHAVAN DATTATRAY SURESH**
Patient ID : 38764
Age / Sex : 33 years / Male
Referred by : MEDIWHEEL
Bill ID : 64840

Collected : Jun 25, 2022, 11:46 a.m.
Reported : Jun 25, 2022, 03:48 p.m.
Sample ID :



Test Description	Results	Units	Biological Reference Range
------------------	---------	-------	----------------------------

LIVER FUNCTION TEST

Sample Type : Serum

TOTAL BILIRUBIN [DIAZO]	0.47	mg/dl	0.3-1.3 mg/dl
BILIRUBIN-DIRECT [DIAZO]	0.26	mg/dl	0.1-0.4 mg/dl
BILLIRUBIN-INDIRECT [CALCULATED]	0.21	mg/dl	0.1-0.9 mg/dl
S.G.O.T. (AST) [IFCC without Pyridoxal Phosphate]	26.90	IU/L	5-40 IU/L
S.G.P.T.(ALT) [IFCC without Pyridoxal Phosphate]	16.30	IU/L	5-40 IU/L
ALKALINE PHOSPHATASE [Amino Methyl Propanol (AMP)]	46.00	IU/L	44-147 IU/L
TOTAL PROTEINS [BIURET]	8.30	IU/L	6.0 - 8.5g/dL
ALBUMIN [BROMO CRESOL GREEN (BCG)]	4.07	g/dl	3.5-5.0 g/dl
GLOBULIN [CALCULATED]	4.23	gm%	2.3-3.5 gm%
ALBUMIN/GLOBULIN RATIO [CALCULATED]	0.96		
GAMMA GT	15.30	U/L	0 - 45

Technique : Fully Automated Biochemistry Analyser ERBA EM-200

****END OF REPORT****

Dr. Sudhamani S. MD
Consultant Pathologist
Reg. No. : 90461

Patient Name : **MR. CHAVAN DATTATRAY SURESH**
Patient ID : 38764
Age / Sex : 33 years / Male
Referred by : MEDIWHEEL
Bill ID : 64840

Collected : Jun 25, 2022, 11:46 a.m.
Reported : Jun 25, 2022, 03:48 p.m.
Sample ID :



Test Description	Results	Units	Biological Reference Range
------------------	---------	-------	----------------------------

SR. URIC ACID

Sample Type : Serum

Uric Acid [Uricase - POD]	5.70	mg/dl	3.6 - 7.7
---------------------------------------	------	-------	-----------

Technique :- Done On Fully Automated Biochemistry Analyser ERBA EM-200.

****END OF REPORT****



Dr. Sudhamani S. MD
Consultant Pathologist
Reg. No. : 90461

Patient Name : **MR. CHAVAN DATTATRAY SURESH**
Patient ID : 38764
Age / Sex : 33 years / Male
Referred by : MEDIWHEEL
Bill ID : 64840

Collected : Jun 25, 2022, 11:46 a.m.
Reported : Jun 25, 2022, 03:48 p.m.
Sample ID :



Test Description	Results	Units	Biological Reference Range
------------------	---------	-------	----------------------------

CREATININE

Sample Type : Serum

Creatinine	0.82	mg/dl	0.40 - 1.40
-------------------	------	-------	-------------

[Enzymatic]

Formula Estimated GFR Calculate By COCROFT GAULT Formula.

Technique :- Done On Fully Automated Biochemistry Analyser ERBA EM-200

END OF REPORT



Dr. Sudhamani S. MD
Consultant Pathologist
Reg. No. : 90461

Patient Name : **MR. CHAVAN DATTATRAY SURESH**

Patient ID : 38764

Age / Sex : 33 years / Male

Referred by : MEDIWHEEL

Bill ID : 64840

Collected : Jun 25, 2022, 11:46 a.m.

Reported : Jun 25, 2022, 03:48 p.m.

Sample ID :



Test Description	Results	Units	Biological Reference Range
------------------	---------	-------	----------------------------

BLOOD UREA LEVEL (BUL)

Sample Type : Serum

Urea	14.30	mg/dl	10 - 40
-------------	-------	-------	---------

[Urease - GLDH]

Bun	6.68	mg/dl	6 - 21
------------	------	-------	--------

[Calculated]

Technique :- Done On Fully Automated Biochemistry Analyser ERBA EM-200

END OF REPORT

**Dr. Sudhamani S. MD**
Consultant Pathologist
Reg. No. : 90461

Patient Name : **MR. CHAVAN DATTATRAY SURESH**
Patient ID : 38764
Age / Sex : 33 years / Male
Referred by : MEDIWHEEL
Bill ID : 64840

Collected : Jun 25, 2022, 11:46 a.m.
Reported : Jun 25, 2022, 03:48 p.m.
Sample ID :



Test Description	Results	Units	Biological Reference Range
------------------	---------	-------	----------------------------

COMPLETE BLOOD COUNT

Sample Type : EDTA / Whole Blood

Hemoglobin	10.2	g/dl	13.0 - 17.0
RBC COUNT	4.96	Millions/c	4.5 - 5.5
PCV(Hematocrit)	33.9	%	40.0 - 50.0
Mean Cell Volume(MCV)	68.35	fl	80.0 - 100.0
Mean Cell Hemoglobin(MCH)	20.56	pg	27.0 - 33.0
Mean Cell Hb Conc(MCHC)	30.09	g/dl	32 - 36
RDW	16.6	%	11.50 - 14.50
Total Leucocytes (WBC) Count	4220	/cumm	4000-11000

DIFFERENTIAL COUNT

Neutrophils	43.1	%	40 - 70
Lymphocytes	36.4	%	20 - 50
Eosionphils	11.9	%	01 - 06
Monocytes	8.0	%	00 - 08
Basophils	0.60	%	00-01

SMEAR STUDY

RBC Morphology	Hypochromia(++),Microcytosis(++),Anisopoikilocytosis(+).		
WBC Morphology	Eosinophilia.		
Platelets On Smear	Adequate on Smear		
Platelet Count	300000	/cumm	150000 - 450000
MPV	9.1	fL	6.5 - 10.0

Comments :-**Method:-**

HB:-Colorimetric, Total WBC:-Impedance/Flow Cytometry, HCT, MCV, MCH, MCHC, RDW-CV:-Calculate, Diff. Count: Flow Cytometry / Manual Stained Smear Microscopy, RBC: Impedance, Platelets : Impedance Method.

Technique :-

Fully Automated 5 part Diff. Cell Counter .

All Test Results are subjected to stringent international External and Internal Quality Control Protocols

END OF REPORT

Dr. Sudhamani S. MD
Consultant Pathologist
Reg. No. : 90461

Patient Name : **MR. CHAVAN DATTATRAY SURESH**

Patient ID : 38764

Age / Sex : 33 years / Male

Referred by : MEDIWHEEL

Bill ID : 64840

Collected : Jun 25, 2022, 11:46 a.m.

Reported : Jun 25, 2022, 03:48 p.m.

Sample ID :



Test Description	Results	Units	Biological Reference Range
------------------	---------	-------	----------------------------

ESR

Sample Type : EDTA / Whole Blood

ESR 10 Mm/hr 0 - 15

Method Westergren

****END OF REPORT******Dr. Sudhamani S. MD**
Consultant Pathologist
Reg. No. : 90461

Patient Name : **MR. CHAVAN DATTATRAY SURESH**

Patient ID : 38764

Age / Sex : 33 years / Male

Referred by : MEDIWHEEL

Bill ID : 64840

Collected : Jun 25, 2022, 11:46 a.m.

Reported : Jun 25, 2022, 03:48 p.m.

Sample ID :



Test Description	Results	Units	Biological Reference Range
------------------	---------	-------	----------------------------

TOTAL THYROXINE (T4)

Sample Type : Serum

Total Thyroxine (T4) [CLIA]	57.40	ng/ml	52 - 127
------------------------------------	-------	-------	----------

****END OF REPORT******Dr. Sudhamani S. MD**
Consultant Pathologist
Reg. No. : 90461

Patient Name : **MR. CHAVAN DATTATRAY SURESH**

Patient ID : 38764

Age / Sex : 33 years / Male

Referred by : MEDIWHEEL

Bill ID : 64840

Collected : Jun 25, 2022, 11:46 a.m.

Reported : Jun 25, 2022, 03:48 p.m.

Sample ID :



Test Description	Results	Units	Biological Reference Range
------------------	---------	-------	----------------------------

TOTAL TRIIODOTHYRONINE (T3)

Sample Type : Serum

TotalTriiodothyronine (T3) [CLIA]	1.52	ng/dL	0.69 - 2.15
--	------	-------	-------------

****END OF REPORT******Dr. Sudhamani S. MD**
Consultant Pathologist
Reg. No. : 90461

Patient Name : **MR. CHAVAN DATTATRAY SURESH**

Patient ID : 38764

Age / Sex : 33 years / Male

Referred by : MEDIWHEEL

Bill ID : 64840

Collected : Jun 25, 2022, 11:46 a.m.

Reported : Jun 25, 2022, 03:48 p.m.

Sample ID :



Test Description	Results	Units	Biological Reference Range
<u>GLYCOCYLATED HAEMOGLOBIN</u>			
Sample Type : EDTA / Whole Blood			
Glycocyalted Haemoglobin (HbA1c) [Tosoh HPLC]	5.7	%	<5.7%NON DIABETIC 5.7-6.4% PRE-DIABETIC >6.5% DIABETIC <7.0% GOAL FOR DIABETIC ON TREATMENT
MEAN BLOOD GLUCOSE	116.89	mg/dL	116.89 - 154.2

****END OF REPORT******Dr. Sudhamani S. MD**
Consultant Pathologist
Reg. No. : 90461

25/6/22

Dattatray Charan.

33/M.

Eye check up

	Right eye	Left eye
Visual acuity	6/6 N ₆	6/6 N ₆
Color vision	normal	normal
Ant segment	normal	abnormal

By

ECHO REPORT

Date-25/06/2022

Patient Details

Patient ID – 18260
Name- MR DATTRATRAY CHAVAN
Age- 33 YEARS
Gender- MALE
Blood Group NOT DETERMINED
Referred by MEDIWHEEL

ECHO Identification Detail

Doctor In charge DR MAHESH PADSALGE

Clinical Status of Patient

ECHO Code

- Finding description-
1. Normal cardiac chambers dimensions.
 2. Normal LV systolic function.
 3. No RWMA.
 4. All cardiac valves are structurally normal.
 5. Trivial MR, Trivial PR, NO AR.
 6. No PAH.
 7. Normal RV systolic function.
 8. No clot/vegetation/pericardial effusion.
 9. No coarctation of aorta.

Chamber Dimensions-M mode Findings

Lvid (Diastole) 35-56(mm)	-	41.00	Lvid (Systole) 24-42 (mm)	-	28.00
IVS (Diastole) 8-12(mm)	-	9.00	IVS (Systole) 14-42 (mm)	-	13.00
LVPWT (Diastole) 6-11(mm)	-	9.00	EPSS	-	4.00
LVEF (%)	-	60%	LVFS (%)	-	30.00

LV Volume (Diastolic)(mm³)
Meridional Wall Stress in System

LV Volume (Systolic)(mm³)
Cubed LV Volume in Diastole (mm³)

Cubed LV+ myocardial volume (mm³)

Velocity of circumferential
Shortening (mm)

Aortic root 22-37(mm)	-	31.00
Left Atrium Length (mm)	-	22.00
Left Atrium Volume (mm ³)		
RV size		Normal
RV volume (mm ³)		
Pericardium		Normal
Effusion		None
Resp Variation		Present
Predicted RV Systolic Pressure		

Left Atrium Width(mm)		
Left Atrium Area (mm ²)		
RV Function		Normal
RA Size		Normal

IVC Size (mm) 12 COLLAPSIBLE

Dr. Mahesh V. Padsalge

Dr. Mahesh V. Padsalge
MD. (Medicine)
Consultant Physician
Reg. No. 91424 (MMC)

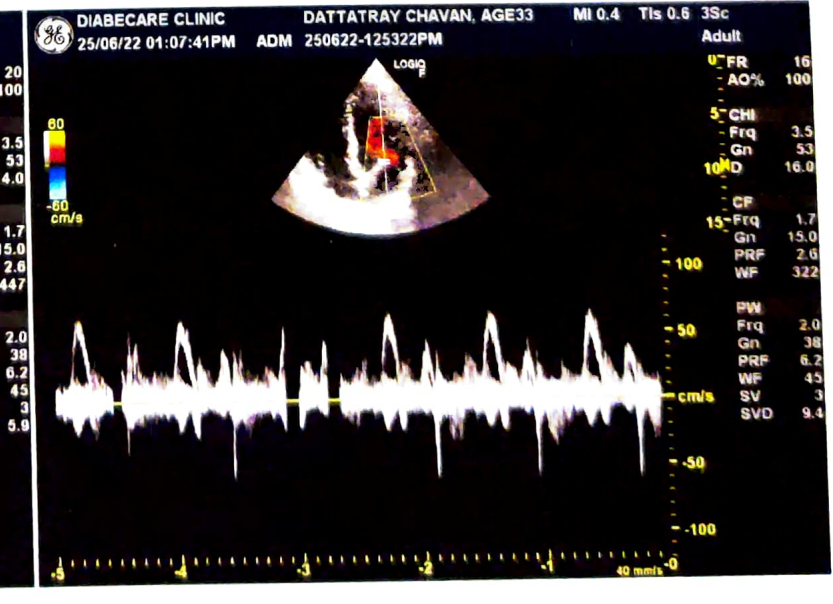
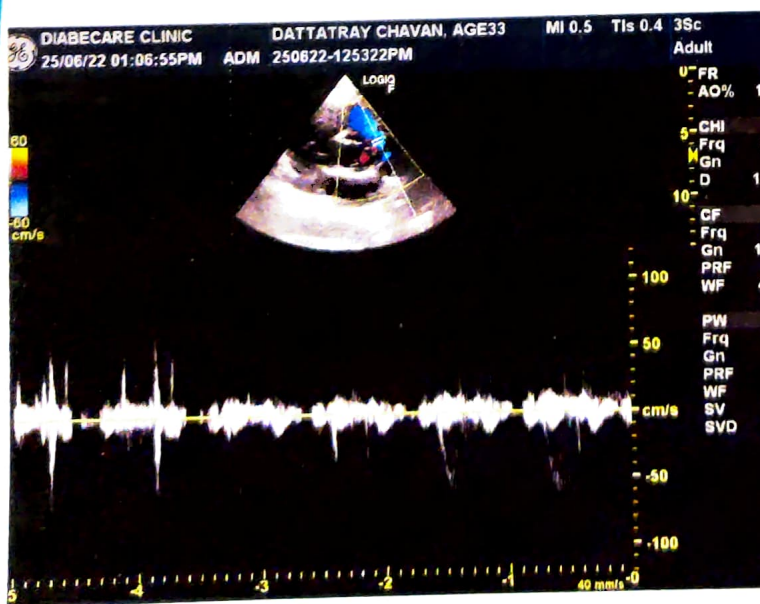
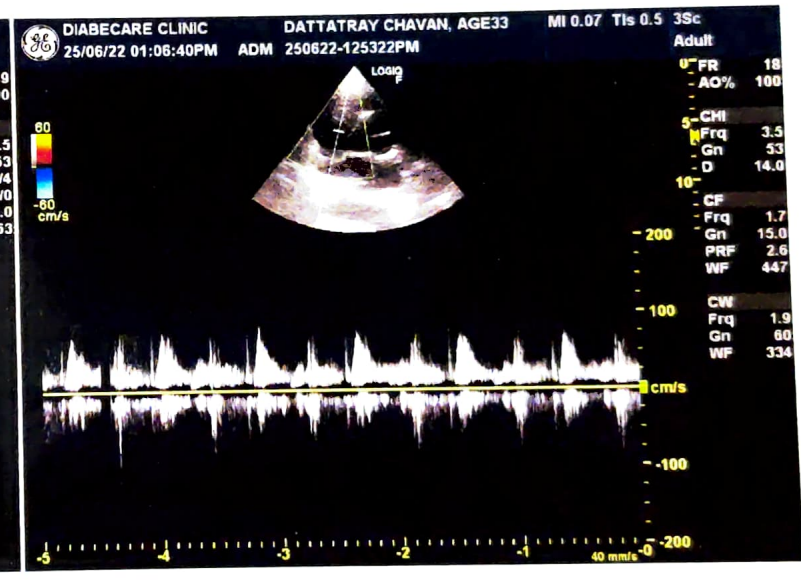
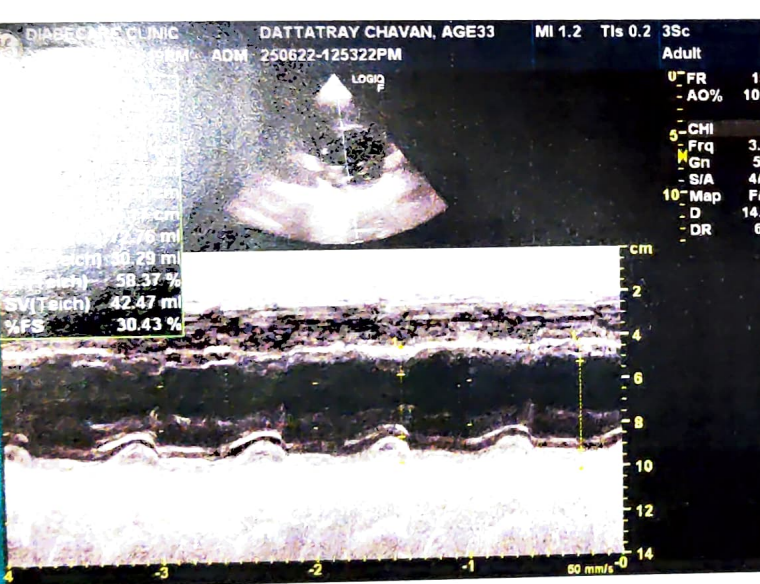
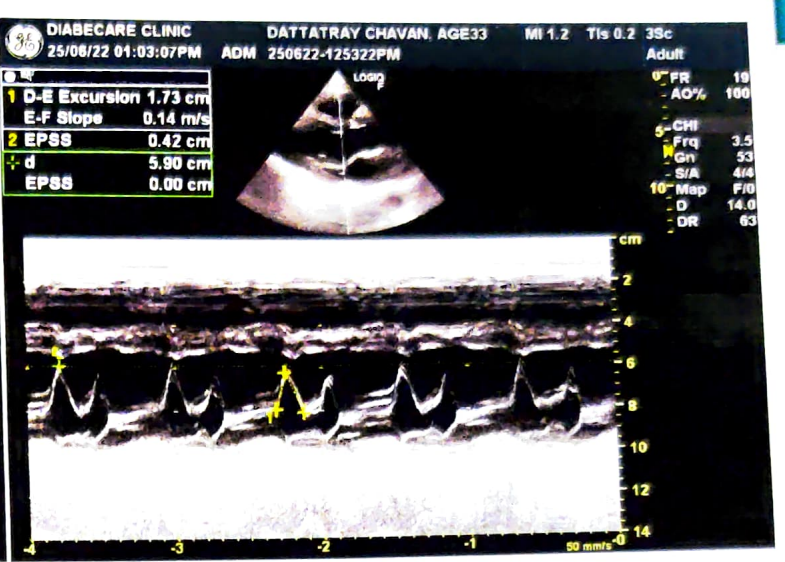
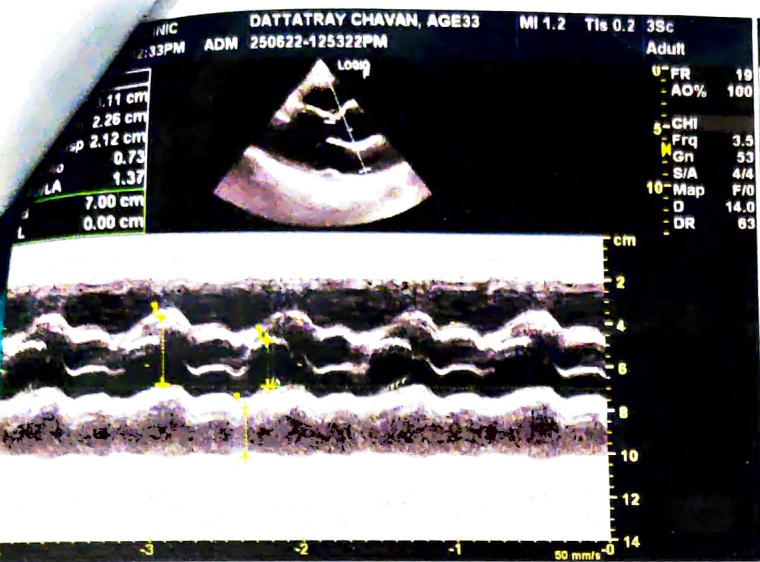

Male

QRS : 82 ms
QT / QTcBaz : 354 / 395 ms
PR : 136 ms
P : 96 ms
RR / PP : 800 / 800 ms
P / QRS / T : 40 / 48 / 56 degrees

Normal sinus rhythm
Normal ECG

75 bpm
- / - mmHg

for miss normal work

Dr. Mahesh V. Padsalge
Dr. Mahesh V. Padsalge
MD. (Medicine)
Consultant Physician
Reg. No. 91424 (MMC)

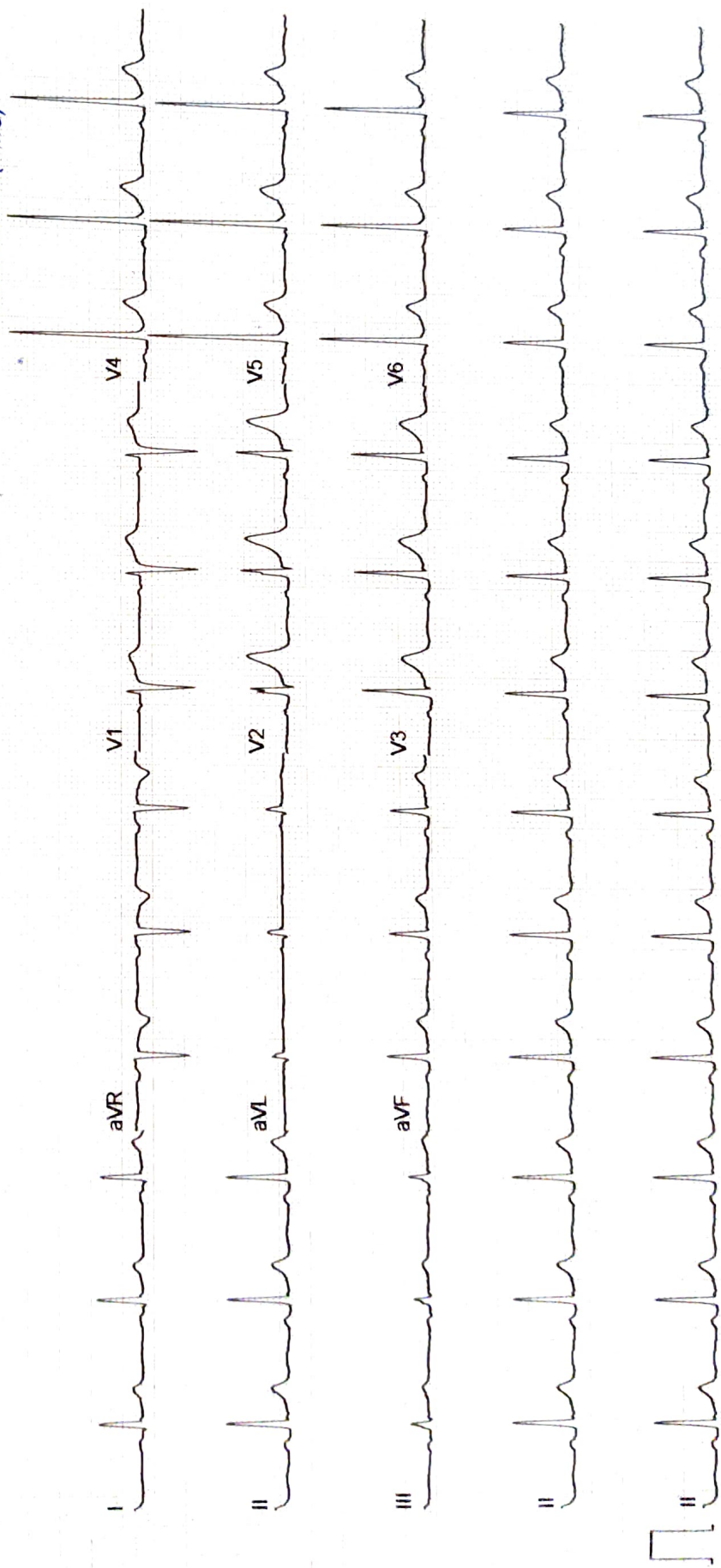

भारत सरकार
Government of India



दत्तात्रय सुरेश चव्हाण
Dattatray Suresh Chavan
जन्म तारीख / DOB: 10/02/1988
पुरुष / MALE

2558 1318 3797

मेरा आधार, मेरी पहचान



Dr. Mahesh V. Padsalge
MD. (Medicine)
Consultant Physician
Reg. No. 91424 (MMC)

www.uidai.gov.in help@uidai.gov.in 1947

2558 1318 3797



Address: Flat No-107, Plot No-32, Sector 5A, Anandhi Endive Jantar, Kamajade, Farvel, Faravel, Maharashtra, 410206

www.uidai.gov.in help@uidai.gov.in 1947

UIDAI (Unique Identification Authority of India)

NAME- DATTATRAY CHAVAN**DATE- 25/06/2022****AGE- 33/M****X-RAY CHEST PA**

The Soft Tissues And Bony Thorax Are Normal.

Both The Costophrenic And Cardiophrenic Angles Are Clear.

The Lung Field Are Normal.

Cardiac Shape And Size Appears Normal.

Both The Hila Are Normal In Density And Position.

Both The Domes Of Diaphragm And Mediastinum Are Normal.

Impression: Normal Chest X-Ray.

For, 

**DR.MRUDULA BABAR
CONSULTANT RADIOLOGIST**

**Dr. MRUDULA BABAR
DMRE.CPS Mumbai 2009
(RADIOLOGIST)
Reg. No. 2005/03/2139**

Name : MR DATTATRAY CHAVAN	Age/sex: 33 Yrs. /MALE
Ref by: MEDIWHEEL	Date: 25/06/2022

ULTRASOUND EXAMINATION OF ABDOMEN & PELVIS

Findings-

The Liver is normal in size, shape and echogenicity. No focal lesion is seen. The Hepatic veins appear normal. There is no IHBR dilatation. The portal vein appears normal.

The gall bladder is contracted. The proximal C.B.D. is normal caliber

Visualized Pancreas appears normal in size and reflectivity. The pancreatic duct is not dilated.

The spleen is mildly enlarged in size (12.8cm), No focal lesion is seen. Splenic vein is normal at hilum.

Both kidneys are normal in position and size. They show normal cortical reflectivity and cortico-medullary differentiation. There is no evidence of renal calculus, hydronephrosis or mass.

Right kidney measures 9.7 x 3.5 cm

Left kidney measures 10.2 x 3.8 cm

The Urinary bladder is well distended. No evidence of any intraluminal mass or calculi.

The visualized Prostate appears normal in size, shape and homogenous echotexture.

There is no free fluid is seen in the pelvis. No probe tenderness in present study.

IMPRESSION :-

- Mild splenomegaly.
- Adv : clinical correlation.



Dr. MRUDULA BABAR
CONSULTANT RADIOLOGIST

