

PATIENT ID : HEIGHT : 0 Cm WEIGHT : 0.00 Kg

PATIENT NAME : DEEPANJAN DAS 32/M

PROTOCOL : BRUCE

STAGE : Pre-Test

ST Levels (mm) / ST Slope (mV/s) measured at 80 ms Post J

Linked Median Report

PHASE TIME	: 00.47	SPEED	: 0.0 kmph
STAGE DURATION	: 00:00	GRADE	: 0.0
HR	: 98 bpm	BP	: 100 / 80 mm
QRS Lead	: V5	METS	: 1.00

August 01, 2022 11:05 am
Report time 11:06 am



aVR -1.71 / -1.85

V1 0.03 / -0.24

V4 1.29 / 1.05

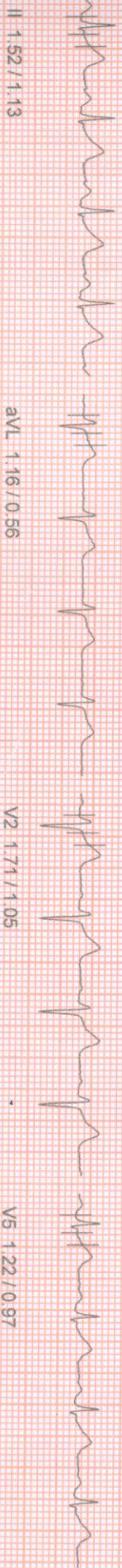

aVL 1.16 / 0.56

V2 1.71 / 1.05

V5 1.22 / 0.97

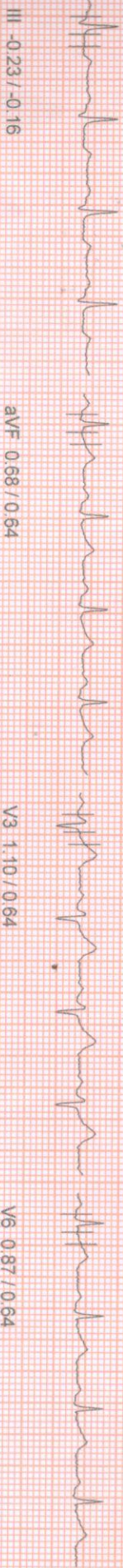

aVF 0.68 / 0.64

V3 1.10 / 0.64

V6 0.87 / 0.64

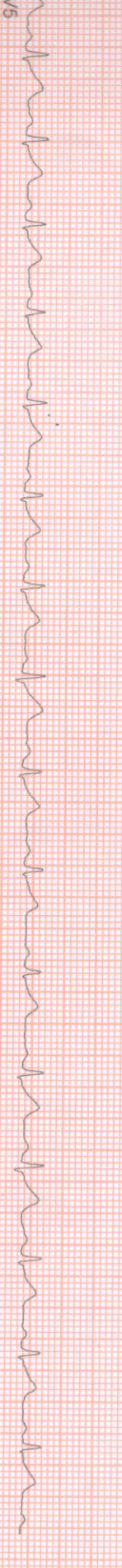

100 HZ

10mm/mv, 25mm/sec

NASANI (C) ST-Win Standard BL 6.91 Unit Ver 4.20

[Signature]
01/08/2022

PATIENT ID : HEIGHT : 0 cm WEIGHT : 0.00 Kg
PATIENT NAME : DEEPANJAN DAS 32M
PROTOCOL : BRUCE
STAGE : Supine
ST Levels (mm) / ST Slope (mV/s) measured at 80 ms Post J

Linked Median Report

August 01, 2022 11:05 am
Report time : 11:07 am
PHASE TIME : 01:08
STAGE DURATION : 00:00
HR : 94 bpm
ORs Lead : V5
SPEED: 0.0 kmph
GRADE: 0.0
BP : 100 / 80 mm
METS : 1.00

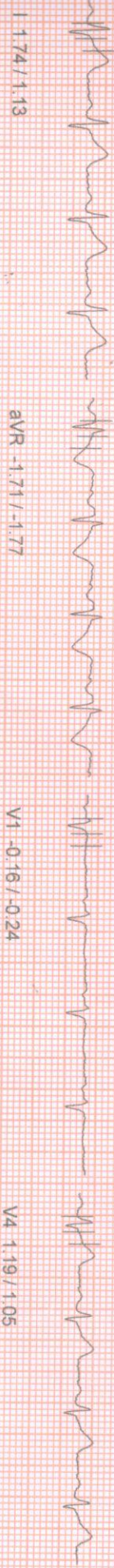

I 1.74 / 1.13

aVR -1.71 / -1.77

V1 -0.16 / -0.24

V4 1.19 / 1.05

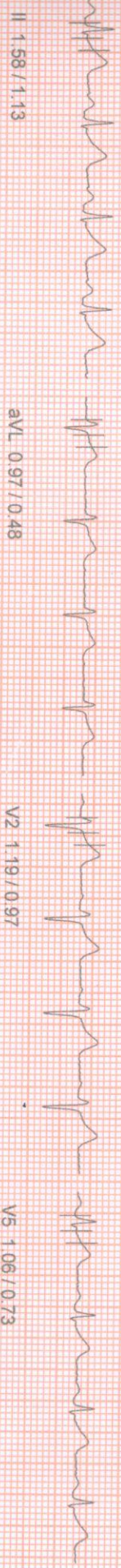

II 1.58 / 1.13

aVL 0.97 / 0.48

V2 1.19 / 0.97

V5 1.06 / 0.73

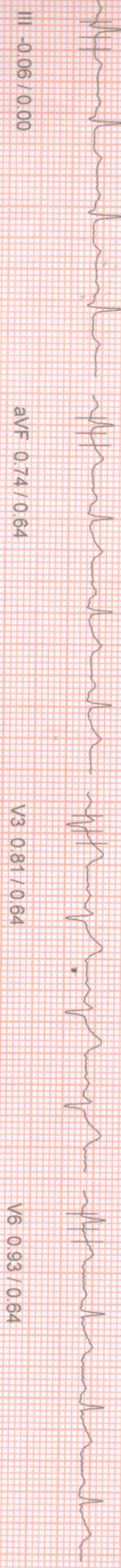

III -0.06 / 0.00

aVF 0.74 / 0.64

V3 0.81 / 0.64

V6 0.93 / 0.64



V5

100 HZ

10mm/mV, 25mm/sec

PATIENT ID : HEIGHT : 0 Cm WEIGHT : 0.00 Kg

PATIENT NAME : DEEPANJAN DAS 32M

PROTOCOL : BRUCE

STAGE : Standing

ST Levels (mm) / ST Slope (mV/s) measured at 80 ms Post J

Linked Median Report

August 01, 2022 11:05 am

Report time : 11:07 am

PHASE TIME : 01:17 SPEED: 0.0 kmph
STAGE DURATION : 00:00 GRADE: 0.0
HR : 98 bpm BP : 100 / 80 mmHg
QRS Lead : V5 METS : 1.00

I 1.74 / 1.13

aVR -1.77 / -2.01

V1 -0.16 / -0.24

V4 1.19 / 1.05

II 1.74 / 0.97

aVL 0.93 / 0.48

V2 1.10 / 0.97

V5 1.06 / 0.73

III 0.06 / -0.08

aVF 0.81 / 0.48

V3 0.77 / 0.64

V6 0.93 / 0.64

V5

100 Hz

10mm/mv 25mm/Sec

NASAN (C) ST-Win Standard BL 6.91 Unit Ver 4.20

PATIENT ID: HEIGHT: 0 Cm WEIGHT: 0.00 Kg

PATIENT NAME: DEEPANJAN DAS 32/M

PROTOCOL: BRUCE

STAGE: HyperVentilation

ST Levels (mm) / ST Slope (mV/s) measured at 60 ms Post J

Linked Median Report

August 01, 2022

11:05 am

Report time

11:07 am

PHASE TIME

: 01:54

SPEED: 0.0 kmph

STAGE DURATION: 00:00

GRADE: 0.0

HR: 104 bpm

BP: 100 / 80 mmHg

GRS Lead

: V5

METS: 1.00

I 2.10 / 1.37

aVR -1.97 / -2.42

V1 -0.29 / -0.40

V4 1.35 / 0.89

II 1.74 / 1.45

aVL 1.03 / 0.81

V2 1.61 / 0.97

V5 1.22 / 0.81

III -0.23 / -0.24

aVF 0.68 / 0.56

V3 1.26 / 0.89

V6 0.97 / 0.48

V5

100 Hz

10mm/mV 25mm/Sec

PATIENT ID : HEIGHT : 10 cm WEIGHT : 0.00 Kg

Linked Median Report

August 01, 2022 11:05 am
Report time 11:08 am

PATIENT NAME : DEEPANJAN DAS 32M
PROTOCOL : BRUCE
STAGE : Wait For Exercise
ST Levels (mm) / ST Slope (mV/s) measured at 80 ms Post J

PHASE TIME : 02:22 SPEED: 0.0 kmph
STAGE DURATION : 00:00 GRADE: 0.0
HR : 95 bpm BP : 100 / 80 mm
CRS Lead : V5 METS : 3.40

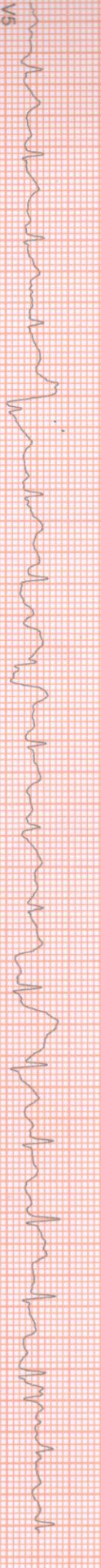

100 HZ

10mm/mV, 25mm/sec

PATIENT ID : HEIGHT : 0 Cm WEIGHT : 0.00 Kg

PATIENT NAME : DEEPANJAN DAS 32/M

PROTOCOL : BRUCE

STAGE : Exercise Stage 1

ST Levels (mm) / ST Slope (mV/s) measured at 80 ms Post J

Linked Median Report

August 01, 2022

11:05 am

Report time

11:11 am

PHASE TIME

03:00

SPEED: 2.7 kmph

STAGE DURATION

03:00

GRADE: 10.0

HR

106 bpm

BP : 120 / 100 mmHg

QRS Lead

V5

METS : 5.70

I 1.39 / 0.89

aVR -1.10 / -1.61

V1 -0.06 / -0.97

V4 1.00 / 0.40

II 0.90 / 1.05

aVL 0.87 / 0.32

V2 1.19 / 0.40

V6 1.10 / 1.05

III 0.46 / -0.16

aVF 0.19 / 0.56

V3 1.19 / 0.64

V6 0.48 / 0.32



100 Hz

10mm/mV 25mm/sec

NASAN (C) ST-Min Standard BL 6.91, Unit Ver 4.20

PATIENT ID : DEEPANJAN DAS 32/M

Linked Median Report

August 01, 2022 11:05 am
Report time : 11:14 am

PROTOCOL : BRUCE
STAGE : Exercise Stage 2
ST Level(s) (mm) / ST Slope (mV/s) measured at 80 ms Post J

PHASE TIME : 06:00 SPEED: 4.0 kmph
STAGE DURATION : 03:00 GRADE: 12.0
HR : 162 bpm BP : 130/110 mmHg
QRS Lead : V5 METS : 8.00



I 1.68 / 1.45

aVR -1.64 / -3.38

V1 -0.23 / -0.73

V4 1.87 / 1.77

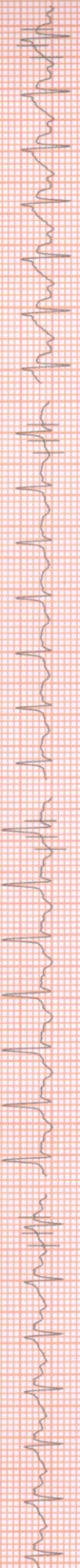

II 1.45 / 2.10

aVL 0.97 / 0.64

V2 1.61 / 0.81

V5 1.42 / 0.40



III -0.39 / 0.32

aVF 0.58 / 1.21

V3 1.64 / 1.77

V6 0.90 / 1.29



100 Hz

10mm/mv, 25mm/sec

Linked Median Report

PATIENT ID: HEIGHT: 0.0m WEIGHT: 0.00 Kg
PATIENT NAME: DEEPANJAN DAS 32/M
PROTOCOL: BRUCE
Peak Exercise
ST Leads (mm) / ST Slope (mV/s) measured at 80 ms Post J

August 01, 2022 11:05 am
Report time: 11:15 am
PHASE TIME: 07:17 SPEED: 5.5 kmph
STAGE DURATION: 01:17 GRADE: 14.0
HR: 182 bpm BP: 130/110 mmHg
CRS Lead: V5 METS: 9.10

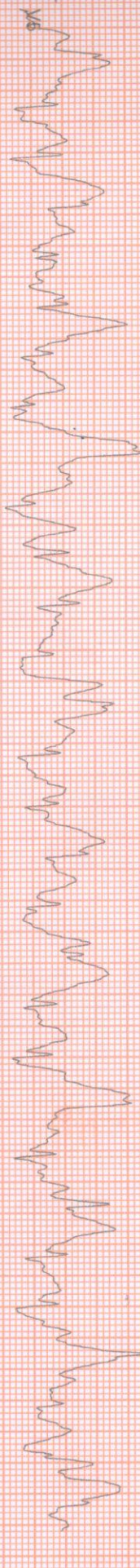
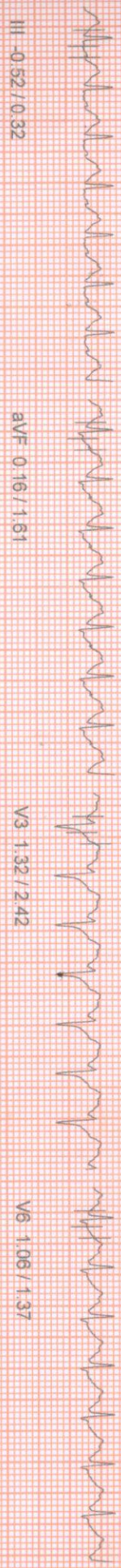
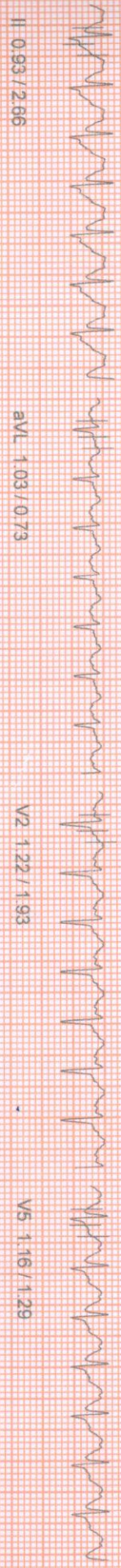

Linked Median Report

PATIENT ID : HEIGHT : 0 Cm WEIGHT : 0.00 Kg
PATIENT NAME : DEEPAKJAN DAS 32M
PHYSICIAN : BRUCE
STAGE : Recovery
ST. Slope (mV/s) measured at 80 ms Post J

August 01, 2022 11:05 am
Report time : 11:16 am
PHASE TIME : 07:17
STAGE DURATION : 01:00
HR : 166 bpm
QRS Lead : V5
SPEED: 0.0 kmph
GRADE: 0.0
BP : 130 / 110 mmHg
METS : 1.00



I 2.77 / 1.93

aVR 3.00 / -6.04

V1 -0.48 / -1.05

V4 2.64 / 1.85



II 3.22 / 2.42

aVL 1.03 / 0.56

V2 2.32 / 0.97

V5 1.81 / 1.77



III 0.52 / 0.73

aVF 1.77 / 1.37

V3 2.87 / 2.01

V6 1.87 / 1.69

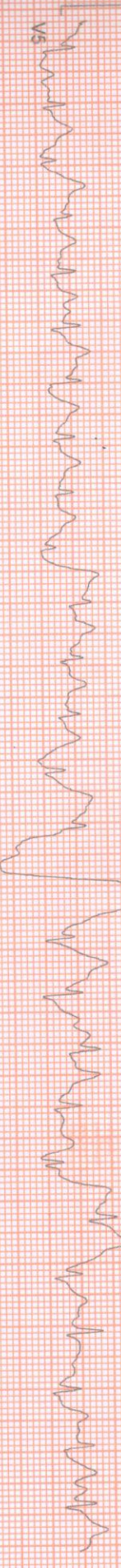

V5

100 Hz

10mm/mv, 25mm/sec

NASAN (C) ST. Wfn. Standard B1. 6.91. Unit Ver 4.20

PATIENT ID: HEIGHT: 0 Cm WEIGHT: 0.00 Kg
PATIENT NAME: DEEPANJAN DAS 32/M

PHYSICIAN: BRUCE Recovery
ADJ
Leads (mm) / ST Slope (mV/s) measured at 80 ms Post J

Linked Median Report

August 01, 2022 11:05 am
Report time 11:17 am
PHASE TIME 07:17 SPEED: 0.0 kmph
STAGE DURATION 02:00 GRADE: 0.0
HR 140 bpm BP 130/110 r
QRS Lead V5 METs 1.00



I 1.71/0.97

aVR -1.77/-4.11

V1 -0.06/-0.40

V4 2.10/0.97

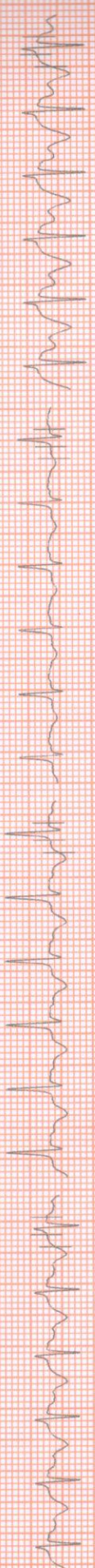

II 1.90/1.45

aVL -0.77/0.08

V2 1.68/0.73

V5 1.29/0.97



III 0.06/0.56

aVF 1.03/0.89

V3 2.03/1.05

V6 0.93/0.89

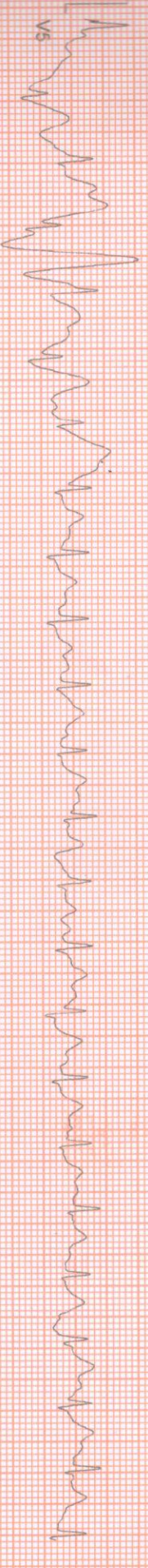

Linked Median Report

PATIENT ID : HEIGHT : 0 Cm WEIGHT : 0.00 Kg
PATIENT NAME : DEEPANJAN DAS 32/M
PROTOCOL : BRUCE
STAGE : Recovery
ST Levels (mm) / ST Slope (mV/s) measured at 80 ms Post J

August 01, 2022 11:05 am
Report time 11:18 am
PHASE TIME : 07:17 SPEED: 0.0 kmph
STAGE DURATION : 03:00 GRADE: 0.0
HR : 106 bpm BP : 130 / 110 rr
QRS Lead : V5 METS : 1.00



I 0.35 / -0.40

aVR -0.39 / -0.97

V1 -0.32 / -0.48

V4 0.42 / 0.00

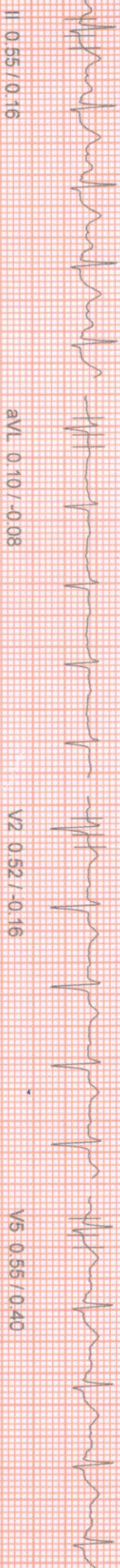

II 0.55 / 0.16

aVL 0.10 / -0.08

V2 0.52 / -0.16

V5 0.56 / 0.40

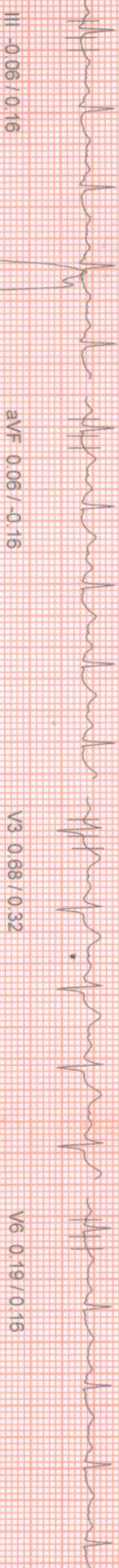

III -0.06 / 0.16

aVF 0.06 / -0.16

V3 0.68 / 0.32

V6 0.19 / 0.16

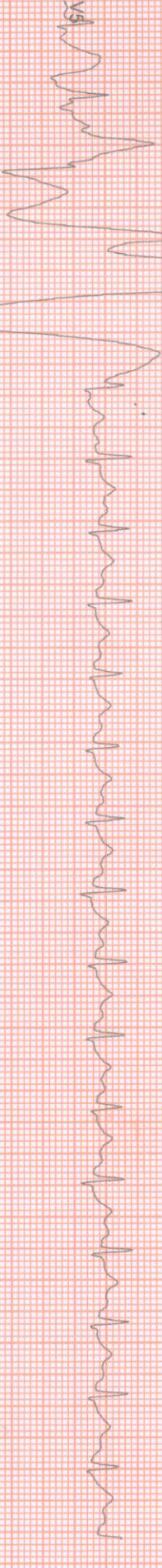

V5

100 HZ

10mm/mv, 25mm/sec

NASAN (C) ST-Min Standard Bl. 6.91, Unit Ver 4.20

Linked Median Report

PATIENT ID: HEIGHT: 0 cm WEIGHT: 0.00 Kg
PATIENT NAME: DEEPANJAN DAS 32/M
PROTOCOL: BRUCE
STAGE: Recovery
ST Levels (mm) / ST Slope (mV/s) measured at 80 ms Post J

August 01, 2022 11:05 am
Report time 11:19 am
PHASE TIME: 07:17 SPEED: 0.0 kmph
STAGE DURATION: 04:00 GRADE: 0.0
HR: 123 bpm BP: 110 / 90 mm
QRS Lead: V5 METs: 1.00



I 0.84 / 0.73

aVR -0.84 / -1.61

V1 -0.10 / -0.32

V4 0.61 / 0.48



II 0.77 / 0.97

aVL 0.39 / 0.16

V2 0.90 / 0.48

V5 0.19 / 0.16



III 0.00 / 0.24

aVF 0.35 / 0.48

V3 0.71 / 0.64

V6 0.32 / 0.40

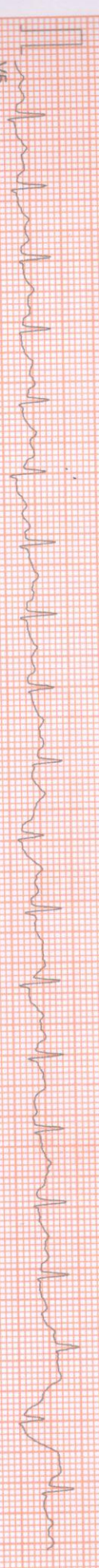

V5

100 HZ

10mm/mv, 25mm/sec

NASAN (C) ST-Win Standard BL 6.91, Unit Ver 4.20

Phase	I	II	III	aVR	aVL	aVF	V1	V2	V3	V4	V5	V6
Pre-Test	2.0	1.5	-0.2	-1.7	1.2	0.7	0.0	1.7	1.1	1.3	1.2	0.9
Supine	1.7	1.5	-0.1	-1.7	1.0	0.7	-0.1	1.3	0.8	1.2	1.1	0.9
Standing	1.7	1.7	0.0	-1.7	0.9	0.8	-0.2	1.1	0.8	1.2	1.1	0.9
HyperVentilation	2.1	1.8	-0.2	-2.0	1.0	0.7	-0.3	1.6	1.3	1.4	1.0	1.0
Wait For Exercise	1.8	1.5	-0.1	-1.7	0.8	0.6	-0.6	1.0	0.6	0.7	0.7	0.6
Exercise Stage 1	1.3	0.9	-0.4	-1.1	0.8	0.2	-0.2	1.4	1.1	1.0	1.2	0.5
Exercise Stage 2	1.5	1.5	-0.2	-1.5	0.8	0.6	-0.4	1.5	1.2	1.1	1.3	0.5
Peak Exercise	1.5	0.8	-0.7	-1.1	1.2	-0.1	-0.1	1.4	1.1	1.4	1.0	0.9
Recovery 1	3.1	3.5	0.4	-3.4	1.2	1.9	-0.5	2.4	3.0	2.9	1.8	1.9
Recovery 3	0.5	0.9	0.0	-0.8	-0.2	0.3	-0.6	0.2	0.8	0.7	1.2	0.3

ST SLOPES

Phase	I	II	III	aVR	aVL	aVF	V1	V2	V3	V4	V5	V6
Pre-Test	1.2	1.1	-0.1	-1.9	0.6	0.6	-0.2	1.0	0.6	1.0	1.0	0.6
Supine	1.1	1.2	-0.1	-1.8	0.5	0.6	-0.2	1.0	0.6	1.0	0.9	0.6
Standing	1.1	1.1	0.0	-1.9	0.5	0.6	-0.2	1.0	0.6	1.0	0.7	0.6
HyperVentilation	1.1	1.5	-0.2	-2.3	0.6	0.7	-0.3	1.0	1.0	1.0	0.8	0.6
Wait For Exercise	1.0	0.3	-0.2	-2.2	0.4	0.2	-0.8	0.7	0.6	0.7	0.7	0.9
Exercise Stage 1	1.0	1.0	-0.2	-1.6	0.5	0.6	-0.2	0.8	0.5	0.3	0.7	0.6
Exercise Stage 2	1.0	1.6	0.5	-3.3	0.3	1.1	-0.9	1.1	1.4	1.4	0.6	0.6
Peak Exercise	2.3	2.7	0.2	-2.9	1.0	1.3	-1.4	1.8	1.2	2.2	0.6	1.2
Recovery 1	2.3	2.7	0.9	-6.4	0.5	1.8	-1.1	1.1	1.9	2.1	1.9	1.3
Recovery 3	-0.1	0.3	0.1	-2.0	0.0	-0.1	-0.9	0.2	0.1	0.2	1.2	-0.1

APOLLO CLINIC
 36C, B. T ROAD, KOLKATA- 700 002
 Summary Report

Report time :
 August 01, 2022

Ref. By : Not Applicable
 (Not Applicable)

PATIENT NAME : DEEPANJAN DAS 32/M
 BRUCE : PATIENT WEIGHT : 0.00 Kg
 PATIENT HEIGHT : 0 Cm
 SCREENING :
 RISK FACTOR : NIL
 ACTIVITY : ACTIVE
 MEDICATION :
 BRIEF HISTORY :
 OTHER INVESTIGATION : NIL
 REASON FOR TERMINATION : TARGET HEART RATE ACHIVED
 EXERCISE TOLERANCE : GOOD
 EXERCISE INDUCED ARRHYTHMIA : NIL
 HAEMO RESPONSE : ADEQUATE
 CHRONO RESPONSE : ADEQUATE
 FINAL IMPRESSION : NEGATIVE STREES TEST FOR PROVOCABLE MYOCARDIAL ISCHEMIA.

Summary Report

Report time :
August 01, 2022

11:06 PM
11:03 PM

PATIENT ID : DEEPANJAN DAS 32/M
PATIENT NAME : BRUCE
PATIENT HEIGHT : 0 Cm
PATIENT WEIGHT : 0.00 Kg

Ref. By : Not Applicable
(Not Applicable)

Stage	Stage Time	Speed (Kmph) / Grade (%)	HR bpm	BP mmHg	R.P.P. X 1000	METS	ST Level I	Stage Comments
Pre-Test	00:47	0.00 / 0.00	98	100 / 80	9	1.00	2.03	
Supine	00:21	0.00 / 0.00	94	100 / 80	9	1.00	1.74	
Standing	00:08	0.00 / 0.00	98	100 / 80	9	1.00	1.74	
Hyper-Ventilation	00:37	0.00 / 0.00	104	100 / 80	10	1.00	2.13	
Wait For Exercise	00:27	0.00 / 0.00	95	100 / 80	9	1.00	1.77	
Exercise Stage 1	03:00	2.70 / 10.00	106	120 / 100	12	5.70	1.32	
Exercise Stage 2	03:00	4.00 / 12.00	162	130 / 110	21	8.00	1.45	
Peak Exercise	01:16	5.50 / 14.00	182	130 / 110	23	9.10	1.55	
Recovery 1	01:00	0.00 / 0.00	166	130 / 110	21	1.00	3.06	
Recovery 3	03:00	0.00 / 0.00	106	130 / 110	13	1.00	0.48	

TOTAL EXER TIME : 7 : 16 min
MAX HR : 182 bpm (96.81 % of 188 bpm)
MAX BP : 130 / 110 mmHg
MAX WORKLOAD : 9.10
DISTANCE COVERED : 0.45 Km
DOUBLE PRODUCT : 23660.00

HEIGHT : 0 Cm WEIGHT : 0.00 Kg
NAME : DEEPANJAN DAS 32M
BRUCE

NEGATIVE STRESSES TEST FOR PROVOCABLE MYOCARDIAL ISCHEMIA.

APOLLO CLINIC
Extra Comments

August 01, 2022
Report time :

DR. SIDHARTHA KUNDU
MBBS (Call), PGDCC, CCEBDM
Clinical Cardiologist
Ex Sr Resident, Cardiology Dept.
B.R. Singh Hospital, Eastern Railway

NASAN (C) ST-Win Standard BL 6 91, Unit V

APOLLO CLINIC @ OM TOWER
Opp. of Rabindra Bharati University

Licensee : Satyam Credit Pvt. Ltd.

36C, B.T. Road, Kolkata - 700 002

E-mail : sinthimor@theapolloclinic.com
satyamcreditpvtltd@gmail.com

 033 2556 3333

 033 2556 5555

 +91 98521 66666

 +91 74302 82407

11:05 am
11:06 am

भारत सरकार
Government of India

श्रीगणेश दास
Deepanjali Das
वर्ग: पुरुष/DOB: 11/12/1989
लिंग/ MALE

भारत सरकार
9451 3976 9971

माझी आरोग्य, माझी शोकाय



For body check up
in Apollo Clinic only

[Signature]
11/8/2022

For Public Clarity
only

एनडीए
Unique Identification Authority of India

पत्ता:
S/O: Pabitra Kumar Das, Flat No-14-
1, Millennium Towers, Block -B3,
Sector 9 Sanpada, Near MTNL
Office, Navi Mumbai, Thane,
Maharashtra - 400705

पत्ता:
S/O: Pabitra Kumar Das, फ्लॉट
नं-14-1, मिलेनियम टॉवर्स, ब्लॉक -बी3,
सेक्टर 9 सानपाडा, एनटीएनएल ऑफिस
जवळ, नवी मुंबई, ठाणे,
महाराष्ट्र - 400705

9451 3976 9971

  
www.aadhaar.gov.in

Patient Name: MR. DEEPANJAN DAS
UHID/MR No.: FSIN.0000015200
Visit Date: 01.08.2022
Sample collected on: 01.08.2022
Ref Doctor: SELF

Age/Gender: 32 Years / Male
OP Visit No.: FSINOPV18272
Reported on: 01.08.2022
Specimen: BLOOD

DEPARTMENT OF SEROLOGICAL EXAMINATION

TEST NAME

RESULT

Blood Group (A, B & O) & Rh factor

BLOOD GROUP

RH TYPE

"B"

POSITIVE (+Ve)

Results are to be correlate clinically.

*** End of the report***

BH

Lab Technician / Technologist
Ranit Bhattacharjee

DR. BIPARNAK HALDAR
MBBS, MD (PATHOLOGY)
CONSULTANT PATHOLOGIST



Patient Name: MR. DEEPANJAN DAS
UHID/MR No.: FSIN.0000015200
Visit Date: 01.08.2022
Sample collected on: 01.08.2022
Ref Doctor: SELF

Age/Gender: 32 Years / Male
OP Visit No.: FSINOPV18272
Reported on: 01.08.2022
Specimen: BLOOD

DEPARTMENT OF HAEMATOLOGY

TEST NAME	RESULT	BIOLOGICAL REFERENCE	UNIT
COMPLETE BLOOD COUNT			
HEMOGLOBIN	14.0	Female 11.5-14.5 Male 12.5-16.5	gm%
Method: Cyanmethemoglobin			
RBC COUNT	5.0	Female 3.8-4.8 Male 4.5-5.5	mill/Cumm
Method: Electronic Impedance			
HEMATOCRIT (PCV)	44.4	Female 36-46 Male 42-52	%
MCV	88.1	83-101 fl	fl
Method: Calculated			
MCH	27.7	27-32 pg	pg
Method: Calculated			
MCHC	31.5	31.5-34.5	%
Method: Calculated			
PLATELET COUNT	2.32	1.5-4.5 lakhs/cu mm	Lakhs/cumm
Method: Electronic Impedance			
TOTAL WBC COUNT (TC)	8,800	4,000-11,000	/cumm
Method: Electronic Impedance			
DIFFERENTIAL COUNT (DC)			
Method: Microscopy			
NEUTROPHIL	66	40-70	%
LYMPHOCYTE	31	20-45	%
MONOCYTE	01	2-8	%
EOSINOPHIL	02	1-4	%
BASOPHIL	00	<1-2	%
ESR	15	Male:12 Female:19	mm/hr
Method: westergreen			

Note: RBC are normocytic with normochromic.

INSTRUMENT USED:

SYSMEX (XP 100)

*Please correlate with clinical conditions.

End of the report

BK

Lab Technician/Technologist
Ranit Bhattacharjee

Dr. BIPARNAK HALDAR
MBBS, MD(PATHOLOGY)
CONSULTANT PATHOLOGIST

Patient Name: MR. DEEPANJAN DAS
UHID/MR No.: FSIN.0000015200
Visit Date: 01.08.2022
Sample collected on: 01.08.2022
Ref Doctor: SELF

Age/Gender: 32 Years / Male
OP Visit No.: FSINOPV18272
Reported on: 01.08.2022
Specimen: BLOOD

DEPARTMENT OF LABORATORY MEDICINE

<u>TEST NAME</u>	<u>RESULT</u>	<u>BIOLOGICAL REFERENCE INTERVALS</u>	<u>UNITS</u>
GLUCOSE- (FASTING) Method: (GOD-POD)	97.0	70.0- 110.0	mg/dl
GLUCOSE- (POST PRANDIAL) Method: (GOD-POD)	121.0	80.0- 140.0	mg/dl

End of the report

Results are to be correlate clinically

BX

Lab Technician / Technologist
Ranit Bhattacharjee

DR. BIPARNAK HALDAR
MBBS, MD (PATHOLOGY)
CONSULTANT PATHOLOGIST



Patient Name: MR. DEEPANJAN DAS
UHID/MR No.: FSIN.0000015200
Visit Date: 01.08.2022
Sample collected on: 01.08.2022
Ref Doctor: SELF

Age/Gender: 32 Years / Male
OP Visit No.: FSINOPV18272
Reported on: 01.08.2022
Specimen: BLOOD

DEPARTMENT OF SPECIAL BIOCHEMISTRY
REPORT PREPARED ON PATHOLOGY

Test Name	Value	Unit	Normal Range
Glycosylated Haemoglobin (HbA1c), HPLC Glycosylated Haemoglobin (HbA1c), HPLC	4.7	%	Excellent Control: <4 Good Control: 4-6 Fair Control : >6-7 Action Suggested: >7-8 Poor Control : >8
<i>Methodology: HPLC</i> <i>Instrument Used: Bio-Rad D-10</i>			
Estimated Average Glucose (EAG)	125.0	mg/dL	Excellent Control: 90-120 Good Control: 120-150 Fair Control: > 150-180 Action Suggested: 181-210 Panic Value: >211

Comment

- For patients with Hb variant diseases there may be lowering of HbA1c due to low HBA synthesis.
- EAG is value calculated from HbA1c & indicates average glucose level over past three months.

Factors that interfere with HbA1c Measurement: Genetic variants (e.g. Hbs trait, HbC trait), elevated fetal hemoglobin (HbF) and chemically modified derivatives of hemoglobin (e.g. carbamylated Hb in patients with renal failure) can affect the accuracy of HbA1c measurements. The effects vary depending on the specific Hb variant or derivative and the specific HbA1c method.

Factors that affect interpretation of HbA1c Results: Any condition that shortens erythrocyte survival or decreases mean erythrocyte age (e.g. recovery from acute blood loss, hemolytic anemia) will falsely lower HbA1c test results regardless of the assay method used.

***** End Of Report*****

BK

Lab Technician / Technologist

Sumita Saha

APOLLO CLINIC @ OM TOWER
Opp. of Rabindra Bharati University
Licensee : Satyam Credit Pvt. Ltd.

36C, B.T. Road, Kolkata - 700 002
E-mail : sinthimor@theapolloclinic.com

DR. BIPARNAK HALDAR

MBBS, MD (PATHOLOGY)

CONSULTANT PATHOLOGIST

 033 2556 3333

 033 2556 5555

 01 98521 6666

 01 74202 82407

Patient Name: MR. DEEPANJAN DAS
UHID/MR No.: FSIN.0000015200
Visit Date: 01.08.2022
Sample collected on: 01.08.2022
Ref Doctor: SELF

Age/Gender: 32 Years / Male
OP Visit No.: FSINOPV18272
Reported on: 01.08.2022
Specimen: BLOOD

DEPARTMENT OF LABORATORY MEDICINE

<u>TEST NAME</u>	<u>RESULT</u>	<u>BIOLOGICAL REFERENCE</u>	<u>UNITS</u>
<u>LIPID PROFILE</u>		<u>INTERVALS</u>	
Triglyceride Method: GPO-POD	133.0	<200	mg/dl
Cholesterol Method: CHO - POD	194.0	Desirable blood cholesterol :< 220 Borderline High: 170.0-199.0 High: > 199.0 mg/dl	mg/dl mg/dl
HDL CHOLESTEROL [DIRECT] Method: PVS and PEGME Coupled	47.0	30-80mg/dl	mg/dl
LDL CHOLESTEROL [DIRECT] Method: PVS and PEGME Coupled	120.4	<130.0 mg/dl	mg/dl
VLDL CHOLESTEROL	26.6	20-35 mg/dl	mg/dl
CHOLESTEROL: HDL RATIO	4.1		
LDL: HDL RATIO	2.5		

End of the report

Results are to be correlate clinically

BL

Lab Technician / Technologist
Ranit Bhattacharjee

DR. BIPARNAK HALDAR
MBBS, MD (PATHOLOGY)
CONSULTANT PATHOLOGIST



Patient Name: MR. DEEPANJAN DAS
UHID/MR No.: FSIN.0000015200
Visit Date: 01.08.2022
Sample collected on: 01.08.2022
Ref Doctor: SELF

Age/Gender: 32 Years / Male
OP Visit No.: FSINOPV18272
Reported on: 01.08.2022
Specimen: BLOOD

DEPARTMENT OF LABORATORY MEDICINE

<u>TEST NAME</u>	<u>RESULT</u>	<u>BIOLOGICAL REFERENCE INTERVALS</u>	<u>UNITS</u>
LIVER FUNCTION TEST (PACKAGE)			
BILIRUBIN- TOTAL Method: Daizo	0.72	1.1 Adult	mg/dl
BILIRUBIN- DIRECT Method: Daizo with DPD	0.15	Adult & Children: <0.25	mg/dl
BILIRUBIN- INDIRECT Method: calculated	0.57	0.1-1.0	mg/dl
TOTAL- PROTIEN Method: Photometric UV test	7.20	Adult: 6.6-8.8	gms/dl
ALBUMIN Method: BCG	4.10	3.5-5.2	gms/dl
GLOBULIN Method: calculated	3.10	1.8-3.0	gms/dl
A:G Ratio	1.32:1		
SGOT/AST Method: IFCC WITHOUT P5P	35.7	up to 45	U/L
SGPT/ALT Method: IFCC WITHOUT P5P	38.2	up to 40	U/L
ALKA-PHOS Method: PNPP- AMP BUFFER	63.2	Adult: 20-220 Child: 104-380	U/L
GGT [Gamma Glutamyl Transferase]	19.6	7-32	U/L

*Please correlate with clinical conditions.

End of the report

BL

Lab Technician / Technologist
Ranit Bhattacharjee

DR. BIPARNAK HALDAR
MBBS, MD (PATHOLOGY)
CONSULTANT PATHOLOGIST



Patient Name: MR. DEEPANJAN DAS
UHID/MR No.: FSIN.0000015200
Visit Date: 01.08.2022
Sample collected on: 01.08.2022
Ref Doctor: SELF

Age/Gender: 32 Years / Male
OP Visit No.: FSINOPV18272
Reported on: 01.08.2022
Specimen: BLOOD

DEPARTMENT OF LABORATORY MEDICINE

<u>TEST NAME</u>	<u>RESULT</u>	<u>BIOLOGICAL REFERENCE INTERVALS</u>	<u>UNITS</u>
BLOOD UREA NITROGEN (BUN) Method: Calculated	15.2	8 - 20	mg/ dl
CREATININE Methodology: Jaffe Reaction Instrument Used: FULLY AUTOMATED ANALYZER EM-200	0.94	Male: 0.7-1.4 Female: 0.6-1.2 Newborn: 0.3-1.0 Infant: 0.2-0.4 Child: 0.3-0.7 Adolescent: 0.5-1.0	mg/dl
BUN: CREATININE RATIO	16.1		
URIC ACID Method: Uricase	5.25	Female: 2.6 - 6.0 Male: 3.4 - 7.0	mg/dl

End of the report
Results are to be correlate clinically

BH

Lab Technician / Technologist
Ranit Bhattacharjee

DR. BIPARNAK HALDAR
MBBS, MD (PATHOLOGY)
CONSULTANT PATHOLOGIST



Patient Name: MR. DEEPANJAN DAS
UHID/MR No.: FSIN.0000015200
Visit Date: 01.08.2022
Sample collected on: 01.08.2022
Ref Doctor: SELF

Age/Gender: 32 Years / Male
OP Visit No.: FSINOPV18272
Reported on: 01.08.2022
Specimen: BLOOD

DEPARTMENT OF LABORATORY MEDICINE

<u>TEST NAME</u>	<u>RESULT</u>	<u>BIOLOGICAL REFERENCE INTERVALS</u>	<u>UNIT</u>
TSH:THYROID STIMULATING HORMONE-SERUM Method : CLIA	1.72	0.35-5.50	μIU/ml
TOTAL T3: TRI IODOTHYRONINE – SERUM Method : CLIA	1.02	0.87 – 1.78	ng/dl
TOTAL T4: THYROXINE – SERUM Method : CLIA	8.89	8.09 – 14.03	μg/Dl

Comment:

Note :>1. TSH levels are subject to circadian variation, reaching peak levels between 2 - 4.a.m. and at a minimum between 6-10 pm . The variation is of the order of 50% . hence time of the day has influence on the measured serum TSH concentrations
> 2. Values <0.03 μIU/mL need to be clinically correlated due to presence of a rare TSH variant in some individuals.
Clinical Use:> Primary Hypothyroidism > Hyperthyroidism > Hypothalamic – Pituitary hypothyroidism
> Inappropriate TSH secretion > Nonthyroidal illness > Autoimmune thyroid disease
>Pregnancy associated thyroid disorders > Thyroid dysfunction in infancy and early childhood.

Results are to be correlate clinically .

End of the report

BK

Lab Technician / Technologist
Ranit Bhattacharjee

DR. BIPARNAK HALDAR
MBBS, MD (PATHOLOGY)
CONSULTANT PATHOLOGIST



Patient Name: MR. DEEPANJAN DAS
UHID/MR No.: FSIN.0000015200
Visit Date: 01.08.2022
Sample collected on: 01.08.2022
Ref Doctor: SELF

Age/Gender: 32 Years / Male
OP Visit No.: FSINOPV18272
Reported on: 01.08.2022
Specimen: URINE

URINE ROUTINE EXAMINATION

URINE FOR ROUTINE EXAMINATION

Test Name	Result	Unit	Method
<u>PHYSICAL EXAMINATION</u>			
QUANTITY	30	ml	Container Measurement
COLOUR	Straw		Naked Eye Observation
APPEARANCE	Slightly hazy		Naked Eye Observation
REACTION	Acidic		Multiple Reagent Strip
SPECIFIC GRAVITY	1.015		Multiple Reagent Strip
<u>CHEMICAL EXAMINATION</u>			
BLOOD	Nil		Multiple Reagent Strip
ALBUMIN	Nil		Multiple Reagent Strip / Heat & Acetic Acid
BILE PIGMENT	Nil		Fuchet's Test
BILE SALT	Nil		Hey's Sulphur Test
KETONE BODIES	Nil		Multiple Reagent Strip / Rothera Test
SUGAR	Nil		Multiple Reagent Strip / Benedict
<u>MICROSCOPIC EXAMINATION</u>			
PUS CELL	2-3	/HPF	Light Microscopy
RBC	Not found	/HPF	Light Microscopy
EPITHELIAL CELL	1-2	/HPF	Light Microscopy
MICRO ORGANISM	Present(+)		
Others	Not found		

Note : Any Abnormal Chemical Analysis Rechecked By Respective Manual Method
*** End of Report***

Dr. BIPARNAK HALDER
MBBS, MD (PATHOLOGY)
CONSULTANT PATHOLOGIST

Lab Technician / Technologist
Madhumita_Biswas



Patient Name: MR. DEEPANJAN DAS
UHID/MR No.: FSIN.0000015200
Visit Date: 01.08.2022
Sample collected on: 01.08.2022
Ref Doctor: SELF

Age/Gender: 32 Years / Male
OP Visit No.: FSINOPV18272
Reported on: 01.08.2022
Specimen: STOOL

STOOL ROUTINE EXAMINATION

STOOL FOR ROUTINE EXAMINATION

<u>Test Name</u>	<u>Result</u>	<u>Unit</u>	<u>Method</u>
<u>PHYSICAL EXAMINATION</u>			
COLOUR	Brownish		Naked Eye Observation
CONSISTANCY	Semi Solid		Naked Eye Observation
ODOUR	Offensive		Naked Eye Observation
MUCUS	Present (+)		Naked Eye Observation
<u>CHEMICAL EXAMINATION</u>			
REACTION	Acidic		
OCCULT BLOOD TEST	Negative		
PH	6.4		
<u>MICROSCOPICAL EXAMINATION</u>			
VEG CELL	Present(+)	/hpf	Light Microscopy
PUS CELL	2-3	/hpf	Light Microscopy
RBC	Nil	/hpf	Light Microscopy
OVA	Nil		Light Microscopy
PARASITE	Nil		Light Microscopy
CYST	Nil		Light Microscopy
OTHERS	Bacteria present a few		Light Microscopy
<p>Note : Any Abnormal Chemical Analysis Rechecked By Rechecked By Respective Manual Method</p> <p>End of Report</p>			

BK

Lab Technician / Technologist
Madhumita_Biswas

Dr. BIPARNAK HALDER
MBBS, MD (PATHOLOGY)
CONSULTANT PATHOLOGIST



DEPARTMENT OF RADIOLOGY X-RAY OF CHEST (PA) VIEW

MR. NO- FSIN.0000000

SEX-MALE

NAME: -DEEPANJAN DAS

EXAMINATION DATE-01/08/2022

AGE-32YRS

REPORT DATE-01/08/2022

REF DR. SELF

FINDINGS:

- Bilateral accentuated pulmonary vascular marking noted.
- Tracheal shadow is in the midline.
- Bilateral CP angle are clear
- Both hila appear normal .
- CTR appears normal .
- No definite bone fracture is noted.



DR.ARNAB MANDAL

MD, Physician, PGDUS (Delhi) CEFT-USG (WBUHS KOLKATA)
Fellow of Jefferson Ultrasound Radiology and Education Institute
Philadelphia Ex-Radiology Resident (S.E.Railway)
Regd.No:72022(WBMC)



NAME: MR. DEEPANJAN DAS	MR NO: FSIN-0000	DATE : 1.08.2022
AGE: 32 YRS.	SEX: MALE	REF BY: SELF

ECG REPORT

HR : 84 b/min
AXIS : NORMAL
RHYTHM : SINUS
PR INTERVAL : 0.14 sec
QT INTERVAL : 0.328 sec
QRS DURATION : 0.068 sec
T-WAVE : NORMAL

IMPRESSION:

- RESTING ECG WITHIN NORMAL LIMITS.

Shweta Prasad Upadhyay

DR.S.P.UPADHYAY
MBBS,DTDC,M
Physician & Chest specialist



Patient Name: Mr. DEEPANJAN DAS 32M

Resting ECG Report

August 01, 2022
 Time: 10:58:32
 QT / QTc : 0.328 / 0.390 Sec
 P-QRS-T Axis: (39)-(24)-(31) deg
 PR Interval: 0.14 sec
 QRS Duration: 0.068 Sec
 RR Interval: 0.70 sec
 HR : 84 bpm
 BP : 100 / 80 mmHg

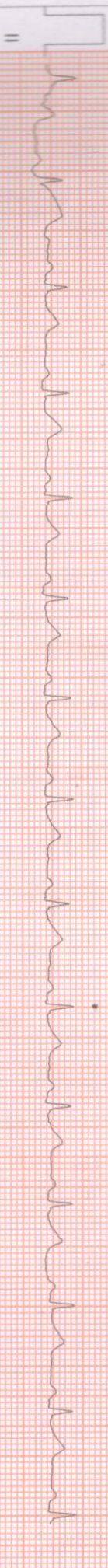
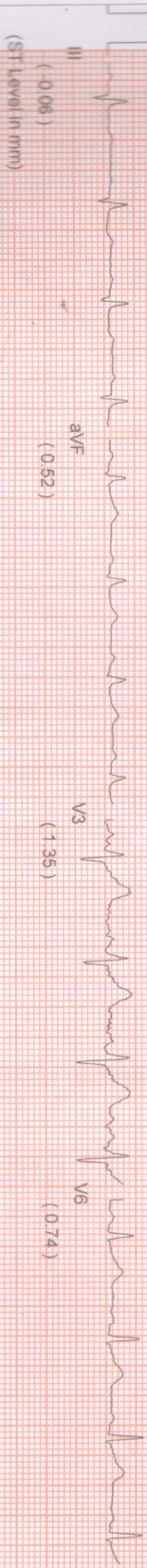
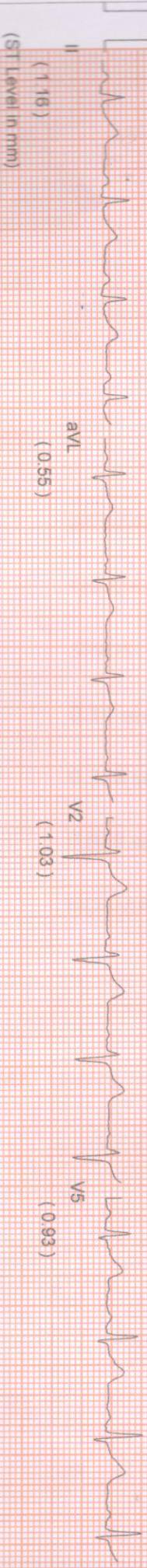

Comments :-

 01/08/2022

NAME: MR. DEEPANJAN DAS	MR. NO: FSIN - 0000	DATE: 1/08/2022
AGE: 32 YRS	SEX: MALE	REF. BY: SELF

ULTRASOUND OF WHOLE ABDOMEN

LIVER: Liver is **Enlarged** in size(**17.68cm**), Shape, Outline and echotexture. The intrahepatic tubular structures are normal. No focal area of altered echogenicity is noted. The porta hepatis is dilated. The common bile duct measures (**4 cm**) in diameter. The portal vein measures (**10cm**) at porta.

GALL BLADDER: Gall bladder is normal. Wall is normal. No calculus or mass is seen within the gall bladder.

PANCREAS: It is normal in size, Shape, Outline and echotexture. Pancreatic duct is not dilated.

SPLEEN: It is enlarged in size (**9.06cm**), Shape, Outline and echotexture. No parenchymal lesion is noted.

KIDNEYS: They are normal in position, size, shape, outline and echotexture. The cortico medullary differentiation is maintained. No calculus or hydronephrosis is seen.

RIGHT KIDNEY : Measures (**10.68 cm**).

LEFT KIDNEY : Measures(**10.26 cm**)

URINARY BLADDER: It is well distended with normal wall thickness. No calculus or mass is seen within the urinary bladder.

PROSTATE: It is normal in size, shape & homogenous echotexture. The prostatic outline is smooth. The periprostatic plane is normal. It is normal in size measures (**2.87cm x 2.28cm x 2.92cm**) Vol = **9.99 gms** .

IMPRESSION:

- **HEPATOMEGALY GREAD I FATTY INFILTRATION.**



A.K.ROY

M.B.B.S, Dip BMSc, DTM&H (Cal)
Certificate on CEBT Abdomino Pelvic, USG(WBHSU)





36C, Barackpore Trunk Rd, CIT, Satchasi Park, Kolkata, West Bengal 700002, India

Kolkata
West Bengal
India



30°C
86°F

2022-08-01(Mon) 10:39(AM)



38C, Barrackpore Trunk Rd, CIT, Satchasi Para, Kolkata, West Bengal 700002, India

Kolkata
West Bengal
India



30°C
86°F

2022-08-01(Mon) 11:21(AM)