



बैंक ऑफ़ बड़ोदा
Bank of Baroda



नाम

उत्तीर्ण कुमार

Name

Uttirn Kumar

कर्मचारी कूट क्र.

E.C. No.

128312

जारीकर्ता प्राधिकारी

Issuing Authority

धारक के हस्ताक्षर

Signature of Holder

PHYSICAL EXAMINATION REPORT

Patient Name	Uttaran Kumar	Sex/Age	M / 43
Date	26/3/22	Location	Thane

History and Complaints

C/O - Abs Boil in Rt. Breast

EXAMINATION FINDINGS:

Height (cms):	- 175	Temp (0c):	(N)
Weight (kg):	- 80.6	Skin: (Boil)	Abscess in Rt. Breast (+)
Blood Pressure	120/80	Nails:	NAD
Pulse	72/44	Lymph Node:	NAD

Systems :

Cardiovascular:

Respiratory:

Genitourinary:

GI System:

CNS:

NAD

Impression: ↓ Hb.

- Macrocytosis (+) - Low HDL Cholesterol.	Fatty Liver Cholelithiasis.
--	--------------------------------

- Iron supplement

Advice:

- Sr. Vit B12, Folic Acid,

Reticulocyte estimation

- Low Fat, Low sugar Diet

- Regular Exercise

1)	Hypertension:	
2)	IHD	
3)	Arrhythmia	Nil
4)	Diabetes Mellitus	
5)	Tuberculosis	
6)	Asthama	
7)	Pulmonary Disease	
8)	Thyroid/ Endocrine disorders	
9)	Nervous disorders	
10)	GI system	
11)	Genital urinary disorder	
12)	Rheumatic joint diseases or symptoms	Nil
13)	Blood disease or disorder	
14)	Cancer/lump growth/cyst	
15)	Congenital disease	
16)	Surgeries	
17)	Musculoskeletal System	

PERSONAL HISTORY:

1)	Alcohol	No
2)	Smoking	No
3)	Diet	Veg
4)	Medication	No

Dr. Manasee Kulkarni
M.B.B.S
2005/09/3439

ADDRESS: 2nd Floor, Aston, Sundervan Complex, Above Mercedes Showroom, Andheri West - 400053

HEALTHLINE - MUMBAI: 022-6170-0000 | OTHER CITIES: 1800-266-4343

For Feedback - customerservice@suburbandiagnosics.com | www.suburbandiagnosics.com



CID : 2208524939
Name : MR.UTTIRN KUMAR
Age / Gender : 43 Years / Male
Consulting Dr. : -
Reg. Location : G B Road, Thane West (Main Centre)

Collected : 26-Mar-2022 / 09:03
Reported : 26-Mar-2022 / 11:51

MEDIWHEEL FULL BODY HEALTH CHECKUP MALE ABOVE 40/2D ECHO

CBC (Complete Blood Count), Blood

<u>PARAMETER</u>	<u>RESULTS</u>	<u>BIOLOGICAL REF RANGE</u>	<u>METHOD</u>
<u>RBC PARAMETERS</u>			
Haemoglobin	12.3	13.0-17.0 g/dL	Spectrophotometric
RBC	3.43	4.5-5.5 mil/cmm	Elect. Impedance
PCV	37.4	40-50 %	Measured
MCV	109	80-100 fl	Calculated
MCH	35.9	27-32 pg	Calculated
MCHC	32.9	31.5-34.5 g/dL	Calculated
RDW	13.8	11.6-14.0 %	Calculated
<u>WBC PARAMETERS</u>			
WBC Total Count	6800	4000-10000 /cmm	Elect. Impedance
<u>WBC DIFFERENTIAL AND ABSOLUTE COUNTS</u>			
Lymphocytes	26.5	20-40 %	
Absolute Lymphocytes	1802.0	1000-3000 /cmm	Calculated
Monocytes	4.6	2-10 %	
Absolute Monocytes	312.8	200-1000 /cmm	Calculated
Neutrophils	67.0	40-80 %	
Absolute Neutrophils	4556.0	2000-7000 /cmm	Calculated
Eosinophils	1.9	1-6 %	
Absolute Eosinophils	129.2	20-500 /cmm	Calculated
Basophils	0.0	0.1-2 %	
Absolute Basophils	0.0	20-100 /cmm	Calculated
Immature Leukocytes	-		
WBC Differential Count by Absorbance & Impedance method/Microscopy.			
<u>PLATELET PARAMETERS</u>			
Platelet Count	108000	150000-400000 /cmm	Elect. Impedance
MPV	10.5	6-11 fl	Calculated
PDW	22.0	11-18 %	Calculated
<u>RBC MORPHOLOGY</u>			
Hypochromia	-		
Microcytosis	-		

Authenticity Check



Use a QR Code Scanner
Application To Scan the Code

CID : 2208524939
Name : MR.UTTIRN KUMAR
Age / Gender : 43 Years / Male
Consulting Dr. : -
Reg. Location : G B Road, Thane West (Main Centre)

Collected : 26-Mar-2022 / 09:03
Reported : 26-Mar-2022 / 10:48

Macrocytosis +
Anisocytosis -
Poikilocytosis -
Polychromasia -
Target Cells -
Basophilic Stippling -
Normoblasts -
Others -
WBC MORPHOLOGY -
PLATELET MORPHOLOGY -

COMMENT Serum Vitamin B12 & Folic acid estimation, Reticulocyte count estimation recommended.

Result rechecked.

Specimen: EDTA Whole Blood

ESR, EDTA WB 21 2-15 mm at 1 hr. Westergren

*Sample processed at SUBURBAN DIAGNOSTICS (INDIA) PVT. LTD G B Road Lab, Thane West
*** End Of Report ***



Amit Taori

Dr.AMIT TAORI
M.D (Path)
Pathologist

Authenticity Check



Use a QR Code Scanner Application To Scan the Code

CID : 2208524939
Name : MR.UTTIRN KUMAR
Age / Gender : 43 Years / Male
Consulting Dr. : -
Reg. Location : G B Road, Thane West (Main Centre)

Collected : 26-Mar-2022 / 11:29
Reported : 26-Mar-2022 / 13:59

MEDIWHEEL FULL BODY HEALTH CHECKUP MALE ABOVE 40/2D ECHO

PARAMETER	RESULTS	BIOLOGICAL REF RANGE	METHOD
GLUCOSE (SUGAR) FASTING, Fluoride Plasma	97.0	Non-Diabetic: < 100 mg/dl Impaired Fasting Glucose: 100-125 mg/dl Diabetic: >= 126 mg/dl	Hexokinase
GLUCOSE (SUGAR) PP, Fluoride Plasma PP/R	102.4	Non-Diabetic: < 140 mg/dl Impaired Glucose Tolerance: 140-199 mg/dl Diabetic: >= 200 mg/dl	Hexokinase
Urine Sugar (Fasting)	Absent	Absent	
Urine Ketones (Fasting)	Absent	Absent	
Urine Sugar (PP)	Absent	Absent	
Urine Ketones (PP)	Absent	Absent	

*Sample processed at SUBURBAN DIAGNOSTICS (INDIA) PVT. LTD G B Road Lab, Thane West
*** End Of Report ***



Amit Taori

Dr. AMIT TAORI
M.D (Path)
Pathologist

Authenticity Check



Use a QR Code Scanner
Application To Scan the Code

CID : 2208524939
Name : MR.UTTIRN KUMAR
Age / Gender : 43 Years / Male
Consulting Dr. : -
Reg. Location : G B Road, Thane West (Main Centre)

Collected : 26-Mar-2022 / 09:03
Reported : 26-Mar-2022 / 16:17

MEDIWHEEL FULL BODY HEALTH CHECKUP MALE ABOVE 40/2D ECHO

PARAMETER	RESULTS	BIOLOGICAL REF RANGE	METHOD
Glycosylated Hemoglobin (HbA1c), EDTA WB - CC	5.5	Non-Diabetic Level: < 5.7 % Prediabetic Level: 5.7-6.4 % Diabetic Level: >/= 6.5 %	HPLC
Estimated Average Glucose (eAG), EDTA WB - CC	111.2	mg/dl	Calculated

Intended use:

- In patients who are meeting treatment goals, HbA1c test should be performed at least 2 times a year
- In patients whose therapy has changed or who are not meeting glycemic goals, it should be performed quarterly
- For microvascular disease prevention, the HbA1C goal for non pregnant adults in general is Less than 7%.

Clinical Significance:

- HbA1c, Glycosylated hemoglobin or glycated hemoglobin, is hemoglobin with glucose molecule attached to it.
- The HbA1c test evaluates the average amount of glucose in the blood over the last 2 to 3 months by measuring the percentage of glycosylated hemoglobin in the blood.

Test Interpretation:

- The HbA1c test evaluates the average amount of glucose in the blood over the last 2 to 3 months by measuring the percentage of Glycosylated hemoglobin in the blood.
- HbA1c test may be used to screen for and diagnose diabetes or risk of developing diabetes.
- To monitor compliance and long term blood glucose level control in patients with diabetes.
- Index of diabetic control, predicting development and progression of diabetic micro vascular complications.

Factors affecting HbA1c results:

Increased in: High fetal hemoglobin, Chronic renal failure, Iron deficiency anemia, Splenectomy, Increased serum triglycerides, Alcohol ingestion, Lead/opiate poisoning and Salicylate treatment.

Decreased in: Shortened RBC lifespan (Hemolytic anemia, blood loss), following transfusions, pregnancy, ingestion of large amount of Vitamin E or Vitamin C and Hemoglobinopathies

Reflex tests: Blood glucose levels, CGM (Continuous Glucose monitoring)

References: ADA recommendations, AACC, Wallach's interpretation of diagnostic tests 10th edition.

*Sample processed at SUBURBAN DIAGNOSTICS (INDIA) PVT. LTD CPL, Andheri West
*** End Of Report ***



Anupa

Dr. ANUPA DIXIT
M.D.(PATH)
Consultant Pathologist & Lab
Director

ADDRESS: 2nd Floor, Aston, Sundervan Complex, Above Mercedes Showroom, Andheri West - 400053

HEALTHLINE - MUMBAI: 022-6170-0000 | OTHER CITIES: 1800-266-4343

For Feedback - customerservice@suburbandiagnosics.com | www.suburbandiagnosics.com

Authenticity Check



Use a QR Code Scanner
Application To Scan the Code

CID : 2208524939
Name : MR.UTTIRN KUMAR
Age / Gender : 43 Years / Male
Consulting Dr. : -
Reg. Location : G B Road, Thane West (Main Centre)

Collected : 26-Mar-2022 / 09:03
Reported : 26-Mar-2022 / 17:45

**MEDIWHEEL FULL BODY HEALTH CHECKUP MALE ABOVE 40/2D ECHO
PROSTATE SPECIFIC ANTIGEN (PSA)**

PARAMETER	RESULTS	BIOLOGICAL REF RANGE	METHOD
TOTAL PSA, Serum	0.423	0.03-2.5 ng/ml	ECLIA

Clinical Significance:

- PSA is detected in the serum of males with normal, benign hyper-plastic, and malignant prostate tissue.
- Monitoring patients with a history of prostate cancer as an early indicator of recurrence and response to treatment.
- Prostate cancer screening 4. The percentage of Free PSA (FPSA) in serum is described as being significantly higher in patients with BPH than in patients with prostate cancer. 5. Calculation of % free PSA (ie. FPSA/TPSA x 100), has been suggested as way of improving the differentiation of BPH and Prostate cancer.

Interpretation:

Increased In- Prostate diseases, Cancer, Prostatitis, Benign prostatic hyperplasia, Prostatic ischemia, Acute urinary retention, Manipulations like Prostatic massage, Cystoscopy, Needle biopsy, Transurethral resection, Digital rectal examination, Radiation therapy, Indwelling catheter, Vigorous bicycle exercise, Drugs (e.g., testosterone), Physiologic fluctuations. Also found in small amounts in other cancers (sweat and salivary glands, breast, colon, lung, ovary) and in Skene glands of female urethra and in term placenta, Acute renal failure, Acute myocardial infarction,

Decreased In- Ejaculation within 24-48 hours, Castration, Antiandrogen drugs (e.g., finasteride), Radiation therapy, Prostatectomy, PSA falls 17% in 3 days after lying in hospital, Artfactual (e.g., improper specimen collection; very high PSA levels). Finasteride (5- α ;-reductase inhibitor) reduces PSA by 50% after 6 months in men without cancer.

Reflex Tests: % FREE PSA , USG Prostate

Limitations:

tPSA values determined on patient samples by different testing procedures cannot be directly compared with one another and could be the cause of erroneous medical interpretations. If there is a change in the tPSA assay procedure used while monitoring therapy, then the tPSA values obtained upon changing over to the new procedure must be confirmed by parallel measurements with both methods. Immediate PSA testing following digital rectal examination, ejaculation, prostatic massage, indwelling catheterization, ultrasonography and needle biopsy of prostate is not recommended as they falsely elevate levels.

Reference:

- Wallach's Interpretation of diagnostic tests, 10th Edition
- Pack insert

*Sample processed at SUBURBAN DIAGNOSTICS (INDIA) PVT. LTD CPL, Andheri West
*** End Of Report ***



Anupa

Dr. ANUPA DIXIT
M.D.(PATH)
Consultant Pathologist & Lab
Director

ADDRESS: 2nd Floor, Aston, Sundervan Complex, Above Mercedes Showroom, Andheri West - 400053

HEALTHLINE - MUMBAI: 022-6170-0000 | OTHER CITIES: 1800-266-4343

For Feedback - customerservice@suburbandiagnosics.com | www.suburbandiagnosics.com

Authenticity Check



Use a QR Code Scanner
Application To Scan the Code

CID : 2208524939
Name : MR.UTTIRN KUMAR
Age / Gender : 43 Years / Male
Consulting Dr. : -
Reg. Location : G B Road, Thane West (Main Centre)

Collected : 26-Mar-2022 / 09:03
Reported : 26-Mar-2022 / 12:02

MEDIWHEEL FULL BODY HEALTH CHECKUP MALE ABOVE 40/2D ECHO

URINE EXAMINATION REPORT

PARAMETER	RESULTS	BIOLOGICAL REF RANGE	METHOD
PHYSICAL EXAMINATION			
Color	Pale yellow	Pale Yellow	-
Reaction (pH)	Acidic (6.0)	4.5 - 8.0	Chemical Indicator
Specific Gravity	1.010	1.010-1.030	Chemical Indicator
Transparency	Clear	Clear	-
Volume (ml)	30	-	-
CHEMICAL EXAMINATION			
Proteins	Absent	Absent	pH Indicator
Glucose	Absent	Absent	GOD-POD
Ketones	Absent	Absent	Legals Test
Blood	Absent	Absent	Peroxidase
Bilirubin	Absent	Absent	Diazonium Salt
Urobilinogen	Normal	Normal	Diazonium Salt
Nitrite	Absent	Absent	Griess Test
MICROSCOPIC EXAMINATION			
Leukocytes(Pus cells)/hpf	1-2	0-5/hpf	
Red Blood Cells / hpf	Absent	0-2/hpf	
Epithelial Cells / hpf	1-2		
Casts	Absent	Absent	
Crystals	Absent	Absent	
Amorphous debris	Absent	Absent	
Bacteria / hpf	3-4	Less than 20/hpf	

*Sample processed at SUBURBAN DIAGNOSTICS (INDIA) PVT. LTD G B Road Lab, Thane West
*** End Of Report ***



Amit Taori
Dr.AMIT TAORI
M.D (Path)
Pathologist

Authenticity Check



Use a QR Code Scanner
Application To Scan the Code

CID : 2208524939

Name : MR.UTTIRN KUMAR

Age / Gender : 43 Years / Male

Consulting Dr. : -

Reg. Location : G B Road, Thane West (Main Centre)

Collected : 26-Mar-2022 / 09:03

Reported : 26-Mar-2022 / 13:53

MEDIWHEEL FULL BODY HEALTH CHECKUP MALE ABOVE 40/2D ECHO
BLOOD GROUPING & Rh TYPING

PARAMETER	RESULTS
ABO GROUP	O
Rh TYPING	Positive

NOTE: Test performed by Semi- automated column agglutination technology (CAT)

Note: This sample has also been tested for Bombay group/Bombay phenotype/Oh using anti-H lectin

Specimen: EDTA Whole Blood and/or serum

Clinical significance:

ABO system is most important of all blood group in transfusion medicine

Limitations:

- ABO blood group of new born is performed only by cell (forward) grouping because allo antibodies in cord blood are of maternal origin.
- Since A & B antigens are not fully developed at birth, both Anti-A & Anti-B antibodies appear after the first 4 to 6 months of life. As a result, weaker reactions may occur with red cells of newborns than of adults.
- Confirmation of newborn's blood group is indicated when A & B antigen expression and the isoagglutinins are fully developed at 2 to 4 years of age & remains constant throughout life.
- Cord blood is contaminated with Wharton's jelly that causes red cell aggregation leading to false positive result
- The Hh blood group also known as Oh or Bombay blood group is rare blood group type. The term Bombay is used to refer the phenotype that lacks normal expression of ABH antigens because of inheritance of hh genotype.

References:

1. Denise M Harmening, Modern Blood Banking and Transfusion Practices- 6th Edition 2012. F.A. Davis company. Philadelphia
2. AABB technical manual

*Sample processed at SUBURBAN DIAGNOSTICS (INDIA) PVT. LTD G B Road Lab, Thane West
*** End Of Report ***



Amit Taori

Dr.AMIT TAORI
M.D (Path)
Pathologist



CID : 2208524939
Name : MR.UTTIRN KUMAR
Age / Gender : 43 Years / Male
Consulting Dr. : -
Reg. Location : G B Road, Thane West (Main Centre)

Collected : 26-Mar-2022 / 09:03
Reported : 26-Mar-2022 / 12:30

MEDIWHEEL FULL BODY HEALTH CHECKUP MALE ABOVE 40/2D ECHO

LIPID PROFILE

PARAMETER	RESULTS	BIOLOGICAL REF RANGE	METHOD
CHOLESTEROL, Serum	107.6	Desirable: <200 mg/dl Borderline High: 200-239mg/dl High: >/=240 mg/dl	Enzymatic
TRIGLYCERIDES, Serum	115.3	Normal: <150 mg/dl Borderline-high: 150 - 199 mg/dl High: 200 - 499 mg/dl Very high:>/=500 mg/dl	GPO-POD
HDL CHOLESTEROL, Serum	32.7	Desirable: >60 mg/dl Borderline: 40 - 60 mg/dl Low (High risk): <40 mg/dl	Homogeneous enzymatic colorimetric assay
NON HDL CHOLESTEROL, Serum	74.9	Desirable: <130 mg/dl Borderline-high:130 - 159 mg/dl High:160 - 189 mg/dl Very high: >/=190 mg/dl	Calculated
LDL CHOLESTEROL, Serum	52.0	Optimal: <100 mg/dl Near Optimal: 100 - 129 mg/dl Borderline High: 130 - 159 mg/dl High: 160 - 189 mg/dl Very High: >/= 190 mg/dl	Homogeneous enzymatic colorimetric assay
VLDL CHOLESTEROL, Serum	22.9	< /= 30 mg/dl	Calculated
CHOL / HDL CHOL RATIO, Serum	3.3	0-4.5 Ratio	Calculated
LDL CHOL / HDL CHOL RATIO, Serum	1.6	0-3.5 Ratio	Calculated

*Sample processed at SUBURBAN DIAGNOSTICS (INDIA) PVT. LTD G B Road Lab, Thane West
*** End Of Report ***



Amit Taori

Dr.AMIT TAORI
M.D (Path)
Pathologist



CID : 2208524939
Name : MR.UTTIRN KUMAR
Age / Gender : 43 Years / Male
Consulting Dr. : -
Reg. Location : G B Road, Thane West (Main Centre)

Collected : 26-Mar-2022 / 09:03
Reported : 26-Mar-2022 / 12:30

MEDIWHEEL FULL BODY HEALTH CHECKUP MALE ABOVE 40/2D ECHO
KIDNEY FUNCTION TESTS

<u>PARAMETER</u>	<u>RESULTS</u>	<u>BIOLOGICAL REF RANGE</u>	<u>METHOD</u>
BLOOD UREA, Serum	11.5	12.8-42.8 mg/dl	Urease & GLDH
BUN, Serum	5.4	6-20 mg/dl	Calculated
CREATININE, Serum	0.83	0.67-1.17 mg/dl	Enzymatic
eGFR, Serum	107	>60 ml/min/1.73sqm	Calculated
TOTAL PROTEINS, Serum	6.7	6.4-8.3 g/dL	Biuret
ALBUMIN, Serum	4.9	3.5-5.2 g/dL	BCG
GLOBULIN, Serum	1.8	2.3-3.5 g/dL	Calculated
A/G RATIO, Serum	2.7	1 - 2	Calculated
URIC ACID, Serum	6.7	3.5-7.2 mg/dl	Uricase
PHOSPHORUS, Serum	2.7	2.7-4.5 mg/dl	Ammonium molybdate
CALCIUM, Serum	9.0	8.6-10.0 mg/dl	N-BAPTA
SODIUM, Serum	140	135-148 mmol/l	ISE
POTASSIUM, Serum	4.4	3.5-5.3 mmol/l	ISE
CHLORIDE, Serum	103	98-107 mmol/l	ISE

*Sample processed at SUBURBAN DIAGNOSTICS (INDIA) PVT. LTD G B Road Lab, Thane West
*** End Of Report ***



Amit Taori

Dr.AMIT TAORI
M.D (Path)
Pathologist



CID : 2208524939
Name : MR.UTTIRN KUMAR
Age / Gender : 43 Years / Male
Consulting Dr. : -
Reg. Location : G B Road, Thane West (Main Centre)

Collected : 26-Mar-2022 / 09:03
Reported : 26-Mar-2022 / 11:33

MEDIWHEEL FULL BODY HEALTH CHECKUP MALE ABOVE 40/2D ECHO
THYROID FUNCTION TESTS

PARAMETER	RESULTS	BIOLOGICAL REF RANGE	METHOD
Free T3, Serum	5.1	3.5-6.5 pmol/L	ECLIA
Free T4, Serum	15.2	11.5-22.7 pmol/L	ECLIA
sensitiveTSH, Serum	4.96	0.35-5.5 microIU/ml	ECLIA

Interpretation:

A thyroid panel is used to evaluate thyroid function and/or help diagnose various thyroid disorders.

Clinical Significance:

- 1)TSH Values between 5.5 to 15 microIU/ml should be correlated clinically or repeat the test with new sample as physiological factors can give falsely high TSH.
- 2)TSH values may be trasiently altered becuae of non thyroidal illness like severe infections,liver disease, renal and heart severe burns, trauma and surgery etc.

TSH	FT4 / T4	FT3 / T3	Interpretation
High	Normal	Normal	Subclinical hypothyroidism, poor compliance with thyroxine, drugs like amiodarone, Recovery phase of non-thyroidal illness, TSH Resistance.
High	Low	Low	Hypothyroidism, Autoimmune thyroiditis, post radio iodine Rx, post thyroidectomy, Anti thyroid drugs, tyrosine kinase inhibitors & amiodarone, amyloid deposits in thyroid, thyroid tumors & congenital hypothyroidism.
Low	High	High	Hyperthyroidism, Graves disease, toxic multinodular goiter, toxic adenoma, excess iodine or thyroxine intake, pregnancy related (hyperemesis gravidarum, hydatiform mole)
Low	Normal	Normal	Subclinical Hyperthyroidism, recent Rx for Hyperthyroidism, drugs like steroids & dopamine), Non thyroidal illness.
Low	Low	Low	Central Hypothyroidism, Non Thyroidal Illness, Recent Rx for Hyperthyroidism.
High	High	High	Interfering anti TPO antibodies, Drug interference: Amiodarone, Heparin, Beta Blockers, steroids & anti epileptics.

Diurnal Variation:TSH follows a diurnal rhythm and is at maximum between 2 am and 4 am , and is at a minimum between 6 pm and 10 pm. The variation is on the order of 50 to 206%. Biological variation:19.7%(with in subject variation)

Reflex Tests:Anti thyroid Antibodies,USG Thyroid ,TSH receptor Antibody. Thyroglobulin, Calcitonin

Limitations:Samples should not be taken from patients receiving therapy with high biotin doses (i.e. >5 mg/day) until atleast 8 hours following the last biotin administration.

Reference:

- 1.O.koulouri et al. / Best Practice and Research clinical Endocrinology and Metabolism 27(2013)
- 2.Interpretation of the thyroid function tests, Dayan et al. THE LANCET . Vol 357
- 3.Tietz ,Text Book of Clinical Chemistry and Molecular Biology -5th Edition
- 4.Biological Variation:From principles to Practice-Callum G Fraser (AACC Press)

*Sample processed at SUBURBAN DIAGNOSTICS (INDIA) PVT. LTD G B Road Lab, Thane West
*** End Of Report ***



Amid Taori

Dr.AMIT TAORI
M.D (Path)
Pathologist



CID : 2208524939
Name : MR.UTTIRN KUMAR
Age / Gender : 43 Years / Male
Consulting Dr. : -
Reg. Location : G B Road, Thane West (Main Centre)

Collected : 26-Mar-2022 / 09:03
Reported : 26-Mar-2022 / 12:30

MEDIWHEEL FULL BODY HEALTH CHECKUP MALE ABOVE 40/2D ECHO
LIVER FUNCTION TESTS

<u>PARAMETER</u>	<u>RESULTS</u>	<u>BIOLOGICAL REF RANGE</u>	<u>METHOD</u>
BILIRUBIN (TOTAL), Serum	0.69	0.1-1.2 mg/dl	Diazo
BILIRUBIN (DIRECT), Serum	0.26	0-0.3 mg/dl	Diazo
BILIRUBIN (INDIRECT), Serum	0.43	0.1-1.0 mg/dl	Calculated
TOTAL PROTEINS, Serum	6.7	6.4-8.3 g/dL	Biuret
ALBUMIN, Serum	4.9	3.5-5.2 g/dL	BCG
GLOBULIN, Serum	1.8	2.3-3.5 g/dL	Calculated
A/G RATIO, Serum	2.7	1 - 2	Calculated
SGOT (AST), Serum	17.3	5-40 U/L	IFCC without pyridoxal phosphate activation
SGPT (ALT), Serum	17.3	5-45 U/L	IFCC without pyridoxal phosphate activation
GAMMA GT, Serum	13.5	3-60 U/L	IFCC
ALKALINE PHOSPHATASE, Serum	125.1	40-130 U/L	PNPP

*Sample processed at SUBURBAN DIAGNOSTICS (INDIA) PVT. LTD G B Road Lab, Thane West
*** End Of Report ***



Amit Taori

Dr.AMIT TAORI
M.D (Path)
Pathologist

Patient Name: **UTTIRN KUMAR**
Patient ID: **2208524939**

Date and Time: **26th Mar 22 9:45 AM**

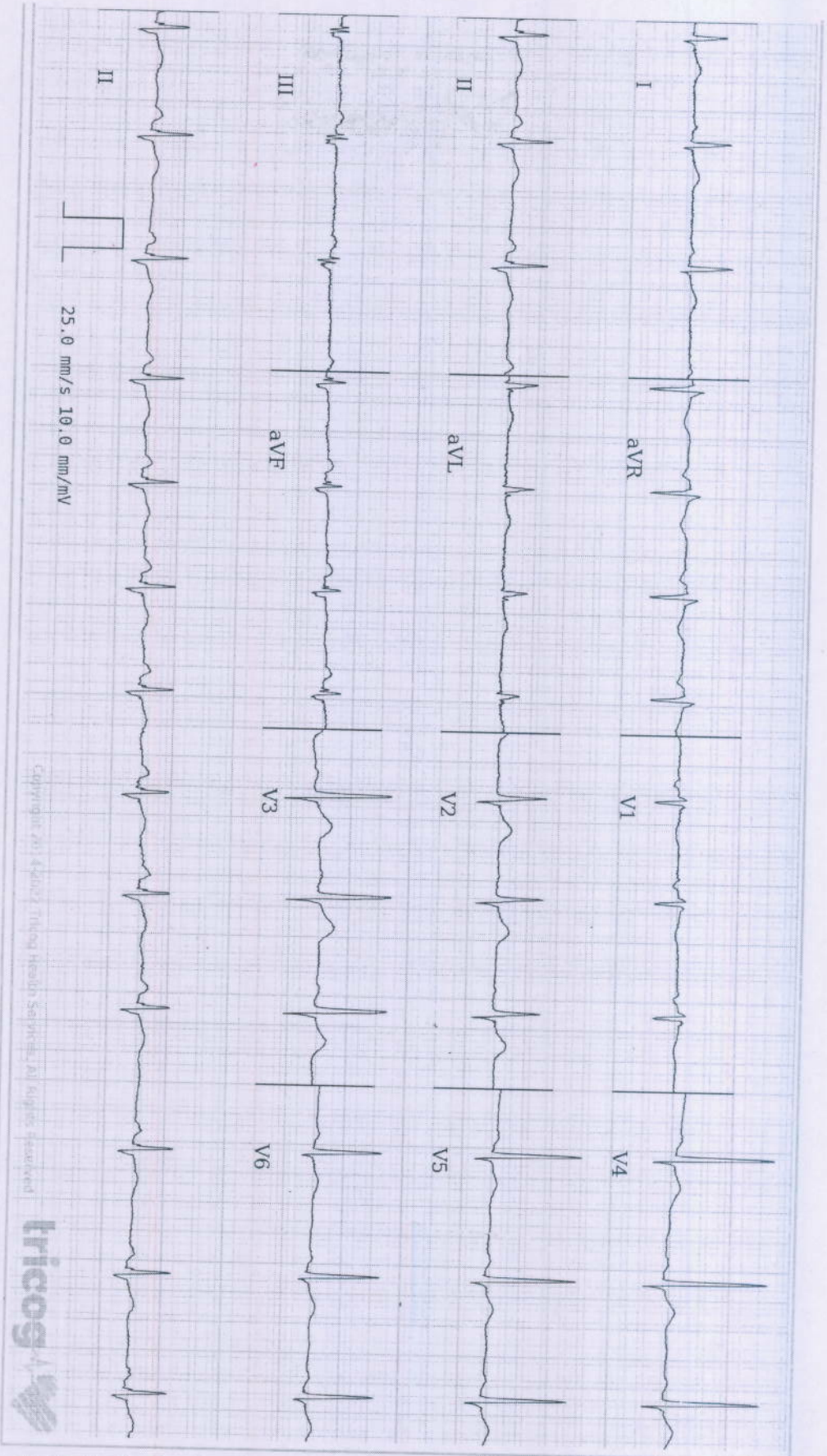

25.0 mm/s 10.0 mm/mV

Copyright © 2002 Triad Health Services. All rights reserved.



Age **43** 2 24
years months days

Gender **Male**

Heart Rate **78bpm**

Patient Vitals

BP: NA
Weight: NA
Height: NA
Pulse: NA
SpO2: NA
Resp: NA
Others:

Measurements

QSQRD: 88ms
QT: 358ms
QTc: 408ms
PR: 144ms
P-R-T: 70° 15° 35°

REPORTED BY

DR SHAILAJA PILLAI
MBBS, MD Physician
MD Physician
49972

ECG Within Normal Limits: Sinus Rhythm, Normal Axis. Please correlate clinically.

Disclaimer: 1) Analysis in this report is based on ECG alone and should be used as an adjunct to clinical history, symptoms, and results of other invasive and non-invasive tests and must be interpreted by a qualified physician. 2) Patient vitals are as entered by the clinician and not derived from the ECG.

CID#	: 2208524939	SID#	: 177801460072
Name	: MR.UTTIRN KUMAR	Registered	: 26-Mar-2022 / 08:56
Age / Gender	: 43 Years/Male	Collected	: 26-Mar-2022 / 08:56
Consulting Dr.	: -	Reported	: 26-Mar-2022 / 13:56
Reg.Location	: G B Road, Thane West (Main Centre)	Printed	: 26-Mar-2022 / 14:21

X-RAY CHEST PA VIEW

Both lung fields are clear.

Both costo-phrenic angles are clear.

No hilar abnormality is seen.

The cardiac size and shape are within normal limits.

The aorta shows normal radiological features.

The trachea is central.

The domes of diaphragm are normal in position and outlines.

The skeleton under review appears normal.

IMPRESSION:

NO SIGNIFICANT ABNORMALITY IS DETECTED.

*** End Of Report ***

Dr. Patil

Dr.DEVENDRA PATIL
M.D(RADIO DIAGNOSIS)
RADIOLOGIST

ADDRESS: 2nd Floor, Aston, Sundervan Complex, Above Mercedes Showroom, Andheri West - 400053

HEALTHLINE - MUMBAI: 022-6170-0000 | OTHER CITIES: 1800-266-4343

For Feedback - customerservice@suburbandiagnosics.com | www.suburbandiagnosics.com

CID#	: 2208524939	SID#	: 177801460072
Name	: MR.UTTIRN KUMAR	Registered	: 26-Mar-2022 / 08:56
Age / Gender	: 43 Years/Male	Collected	: 26-Mar-2022 / 08:56
Consulting Dr.	: -	Reported	: 26-Mar-2022 / 13:56
Reg.Location	: G B Road, Thane West (Main Centre)	Printed	: 26-Mar-2022 / 15:16

USG WHOLE ABDOMEN (SCREENING-Only Corporates)

LIVER: Liver appears enlarged in size(16.5 cm) and shows increased echoreflectivity. There is no intra-hepatic biliary radical dilatation. No evidence of any focal lesion.

GALL BLADDER:Gall bladder is distended and shows a solitary intra-luminal mobile calculus measuring 9.9 x 3.5 mm.Wall thickness is within normal limits. No polyps/sludge/peri-cholecystic collection seen.

PORTAL VEIN: Portal vein is normal. **CBD:** CBD is normal.

PANCREAS: Visualised head of pancreas appears normal in size & echotexture. Rest is obscured by excessive bowel gas.

KIDNEYS: Right kidney measures 9.7 x 4.0 cm. Left kidney measures 10.6 x 4.6 cm. Both kidneys are normal in shape and echotexture. Corticomedullary differentiation is maintained. There is no evidence of any hydronephrosis, hydroureter or calculus.

SPLEEN: Spleen is normal in size, shape and echotexture. No focal lesion is seen.

URINARY BLADDER: Urinary bladder is distended and normal. Wall thickness is within normal limits.

PROSTATE: Prostate is normal in size and echotexture and measures 2.5 x 3.7 x 4.0 cm in dimension and 19.8 cc in volume. No evidence of any focal lesion. Median lobe does not show significant hypertrophy.

No free fluid or significant lymphadenopathy is seen.

Bowel gas++

ADDRESS: 2nd Floor, Aston, Sundervan Complex, Above Mercedes Showroom, Andheri West - 400053

HEALTHLINE - MUMBAI: 022-6170-0000 | OTHER CITIES: 1800-266-4343

For Feedback - customerservice@suburbandiagnosics.com | www.suburbandiagnosics.com

CID#	: 2208524939	SID#	: 177801460072
Name	: MR.UTTIRN KUMAR	Registered	: 26-Mar-2022 / 08:56
Age / Gender	: 43 Years/Male	Collected	: 26-Mar-2022 / 08:56
Consulting Dr.	: -	Reported	: 26-Mar-2022 / 13:56
Reg.Location	: G B Road, Thane West (Main Centre)	Printed	: 26-Mar-2022 / 15:16

IMPRESSION:

- HEPATOMEGALY WITH GRADE I FATTY INFILTRATION .
- CHOLELITHIASIS WITHOUT CHOLECYSTITIS.

Note: Investigations have their limitations. Solitary radiological investigations never confirm the final diagnosis. They only help in diagnosing the disease in correlation to clinical symptoms and other related tests. USG is known to have inter-observer variations. Further/follow-up imaging may be needed in some cases for confirmation / exclusion of diagnosis.

Advice: Clinical co-relation and further evaluation.

*** End Of Report ***

DPatil

**Dr.DEVENDRA PATIL
M.D(RADIO DIAGNOSIS)
RADIOLOGIST**

ADDRESS: 2nd Floor, Aston, Sundervan Complex, Above Mercedes Showroom, Andheri West - 400053

HEALTHLINE - MUMBAI: 022-6170-0000 | **OTHER CITIES:** 1800-266-4343

For Feedback - customerservice@suburbandiagnosics.com | **www.suburbandiagnosics.com**

REG NO. : 2208524939	SEX : MALE
NAME : MR.UTTIRN KUMAR	AGE : 43 YRS
REF BY : -----	DATE: 26.03.2022

2D ECHOCARDIOGRAPHY

M - MODE FINDINGS :

LVIDD	47	mm
LVIDS	32	mm
LVEF	60	%
IVS	10	mm
PW	7	mm
AO	18	mm
LA	23	mm

2D ECHO:

- All cardiac chambers are normal in size
- Left ventricular contractility : Normal
- Regional wall motion abnormality : Absent.
- Systolic thickening : Normal. LVEF = 60%
- Mitral, tricuspid , aortic , pulmonary valves are : Normal.
- Great arteries : Aorta and pulmonary artery are : Normal .
- Inter - atrial and inter - ventricular septum are intact .
- Pulmonary veins , IVC , hepatic veins are normal.
- No pericardial effusion . No intracardiac clots or vegetation.

ADDRESS: 2nd Floor, Aston, Sundervan Complex, Above Mercedes Showroom, Andheri West - 400053

HEALTHLINE - MUMBAI: 022-6170-0000 | OTHER CITIES: 1800-266-4343

For Feedback - customerservice@suburbandiagnositics.com | www.suburbandiagnositics.com

Brief Disclaimer: (1)Suburban Diagnostics ensures that the tests are conducted with utmost care and safety and are performed on samples received as per the sample collection guide of Suburban Diagnostics.(2)Sample may be rejected if unacceptable for the requested tests. (3)Test results may vary from laboratory to laboratory and also in some parameters from time to time for the same patient.(4)Report must not be copied in part, only in full. (5)This report is not valid for medico-legal purposes.(6)Patient information or data will not be communicated to a third party except in the case of a notifiable disease to a Public Care Unit.(7)Suburban Diagnostics reserves the right to subcontract samples to other laboratories as required.(8)Suburban Diagnostics is not liable for any penalties or liabilities arising out of or relating in any way to these services and/or content or information provided herein.(9) For the elaborated disclaimer, please turn over the page or visit our website.

PATIENT: MR.UTTIRN KUMAR

COLOR DOPPLER:

- Mitral valve doppler – E- 0.9 m/s, A 0.6 m/s.
- Mild TR.
- No aortic / mitral regurgitation. Aortic velocity 1.7 m/s, PG 12.2 mmHg
- No significant gradient across aortic valve.
- No diastolic dysfunction.

IMPRESSION :

- **NO REGIONAL WALL MOTION ABNORMALITY AT REST.**
- **NORMAL LV SYSTOLIC FUNCTION.**

-----End of the Report-----

DR. YOGESH KHARCHE
DNB (MEDICINE) DNB (CARDIOLOGY)
CONSULTANT INTERVENTIONAL CARDIOLOGIST.

ADDRESS: 2nd Floor, Aston, Sundervan Complex, Above Mercedes Showroom, Andheri West - 400053

HEALTHLINE - MUMBAI: 022-6170-0000 | **OTHER CITIES:** 1800-266-4343

For Feedback - customerservice@suburbandiagnosics.com | **www.suburbandiagnosics.com**

Date:- 26/3/22

CID:

Name:- Uttam Kumar

Sex / Age: M-43

EYE CHECK UP

Chief complaints: R-CV

Systemic Diseases: HT

Past history: Nil.

Unaided Vision: RE 6/6 NVBE N/24

Aided Vision: BR 6/6 NVBE N/6

Refraction:

(Right Eye)

(Left Eye)

	Sph	Cyl	Axis	Vn	Sph	Cyl	Axis	Vn
Distance								
Near								

Colour Vision: Normal / Abnormal

Remark:

Good VSC over spots

MR. PRAKASH KUDVA
SR. OPTOMETRIST

ADDRESS: 2nd Floor, Aston, Sundervan Complex, Above Mercedes Showroom, Andheri West - 400053

HEALTHLINE - MUMBAI: 022-6170-0000 | OTHER CITIES: 1800-266-4343

For Feedback - customerservice@suburbandiagnosics.com | www.suburbandiagnosics.com