

SARDA

CENTRE FOR DIABETES & SELF CARE

NAME: MRS. GAYATRI BARDE

SEX: Female AGE: .

REF. BY : MEDIWHEEL

DATE :25/02/2023

COMPLETE BLOOD COUNT

TEST	RESULT	NORMAL RANGE
WBC COUNT	13300 /cumm	4.0 - 11.0 x 10 ³ /cumm
Haemoglobin:	9.8 g%	13.0 - 18.0 g%
Platelets:	229000 /cumm	1,50,000 - 4,50,000 / cumm
Red Blood Cells:	3.54 /Mill/ul	4.20 - 6.00 Mill/ul
MCV:	82.6 fL	80.0 - 97.0 fL
MCH:	27.6 pg	26.0 - 32.0 pg
MCHC:	33.5 g/dL	31.0 - 36.0 g/dL
HCT:	29.2 %	37.0 - 51.0 %
Differential Count		
Neutrophils:	70 %	40 - 75 %
Lymphocyte:	30 %	20 - 45 %
Monocytes:	05 %	2 - 10 %
Eosinophills:	05 %	1 - 06 %
Basophills:	00 %	0 - 1 %
ESR:	14 mm at 1 Hr.	Male: 0 - 8 mm at 1 Hr. Female: 0 - 20 mm at 1 Hr.

AGE: YRS

BLOOD GROUP

BLOOD GROUP : "AB"
R.H.FACTOR : POSITIVE

DR. KARAN OSTWAL

M.D. (Microbiology) Reg No. 2010/05/1587
Sarda Centre for Diabetes & Self Care
Dr. Sampat Sarda
M.D. (Pathology)
4, Vyanktesh Nagar, Jalna Road,
Aurangabad 431001

4, Vyanktesh Nagar, Jalna Road, Aurangabad (MH). Ph.: 2333851, 2334858, Mob.: 9823040323

SARDA

CENTRE FOR DIABETES & SELF CARE

NAME: MRS. GAYATRI BARDE

SEX: Female AGE: .

REF. BY : MEDIWHEEL

DATE :25/02/2023

BLOOD SUGAR EXAMINATION

TEST	RESULT		
Fasting Blood Sugar:	70 mg/dl		
Post Meal Blood Suagr Level:	106 mg/dl		
REFERANCE RANGE :	NON DIABETIC	IGT	DIABETIC
FASTING	</=90MG	90-126 mg %	>/=126mg %
POSTMEAL	</=140mg	140-200mg%	>/=200mg

DR. KARAN OSTWAL

M.D. (Microbiology) Reg No. 2010/05/1587
Sarda **Dr. Sampat Sarda** & Self Care
& **M.D. (Pathology)** Ina Road,
Aurangabad 431001

SARDA

CENTRE FOR DIABETES & SELF CARE

NAME: MRS. GAYATRI BARDE

SEX: Female AGE: .

REF. BY : MEDIWHEEL

DATE :25/02/2023

BLOOD PROFILE

TEST	RESULT	NORMAL
BLOOD UREA N2	08 mg%	5-25 mg %
CREATININE	0.7mg%	0.6-1.4 mg %
BILIRUBIN TOTAL	0.79mg%	0.2-1.0 mg
DIRECT	0.14	0.0-0.3
INDIRECT	0.65	0.3-0.7
S.G.O.T	35 IU/L	15-40 IU/L
S.G.P.T	33 IU/L	15-40 IU/L
ALK PHOSPHATASE	114 IU/L	42-128IU
S.PROTEIN TOTAL	6.8gm%	6.0-8.0 gm%
ALBUMIN	3.8gm%	3.2-4.4 gm%
GLOBULINS	3.0gm%	2.3-3.5 gm%
ALB/GLO RATIO	1.2	
G.G.T.P	28	upto50IU
SR.URIC ACID	5.1	3.5-7.0 mg %\$sruric-

DR. KARAN OSTWAL

MD. (Microbiology) Reg No. 2010/05/1537
Sarda Dr. Sampat Sarda & Self Care
4, M.D. (Pathology) Ina Road,
Aurangabad 431001

SARDA

CENTRE FOR DIABETES & SELF CARE

NAME: MRS. GAYATRI BARDE

SEX: Female AGE: .

REF. BY : MEDIWHEEL

DATE :25/02/2023

LIPID PROFILE

Serum Cholesterol :	141 mg/dl	130 - 250 mg/dl
HDL Cholesterol:	44 mg/dl	30 - 95 mg/dl
Serum Triglyceride:	204 mg/dl	up to 165 mg/dl
LDL Cholesterol:	56.2 mg/dl	up to 165 mg/dl
VLDL Cholesterol:	40.8 mg/dl	up to 40 mg/dl
LDL. / HDL Cholesterol Ratio:	1.28	Low risk : 0.5 - 3.0 Moderate risk: 3.0 - 6.0 High risk: > 6.0
CHOL./HDL Cholesterol Ratio:	3.2	Low risk : 3.3 - 4.4 Average risk: 4.4 - 7.1 Moderate risk: 7.0 - 11.0 High risk: > 11

DR. KARAN OSTWAL

MD. (Microbiology) Reg No. 2010/05/1587
Sarda & Self Care
4, **Dr. Sampat Sarda** Jalna Road,
M.D. (Pathology) Aurangabad 431001

SARDA

CENTRE FOR DIABETES & SELF CARE

NAME: MRS. GAYATRI BARDE

SEX: Female AGE: .

REF. BY : MEDIWHEEL

DATE :25/02/2023

Urine Routine Examination

Physical Examination

Colour:	Pale Yellow
Appearance:	Clear
Reaction:	Acidic
Deposit	Absent

Chemical Examination:

Specific Gravity	1.005
Albumin	Absent
Sugar:	Absent
Acetone:	----
Bile Salts	----
Bile Pigment:	----

Microscopic Examination

RBC :	Absent
Pus Cells:	OCASSIONAL/HPF
Epihtelial cells:	Absent
Crystals:	Absent
Casts:	Absent

DR. KARAN OSTWAL

MD. (Dr. Sampat Sarda) No. 2010/05/1537
Sarda Centre for Diabetes & Self Care
M.D.(Pathology)
4, Vyankateshnagar, Jalna Road,
Aurangabad 431001

SARDA

CENTRE FOR DIABETES & SELF CARE

NAME: MRS. GAYATRI BARDE

SEX: Female AGE: .

REF. BY : MEDIWHEEL

DATE :25/02/2023

AGE: YRS

THYROID FUCTION TEST

TEST	RESULT	NORMAL RANGE
Total T 3 :	1.25 ng/ml	0.80-2.00 ng/ml
Total T 4 :	6.78 ug/dl	4.87 - 11.72 ug/dl
TSH Ultrasensitive :	3.105 uIU/ml	0.35 -5.1uIU/ml

DR. KARAN OSTWAL

D. (Microbiology) Reg No. 2010/05/1537
Sarda Dr. Sampat Sarda Self Care
4, Vyanktesh Nagar, Jalna Road,
M.D. (Pathology)
Aurangabad 431001

25mm/s 0.5-25Hz
10mm/mV

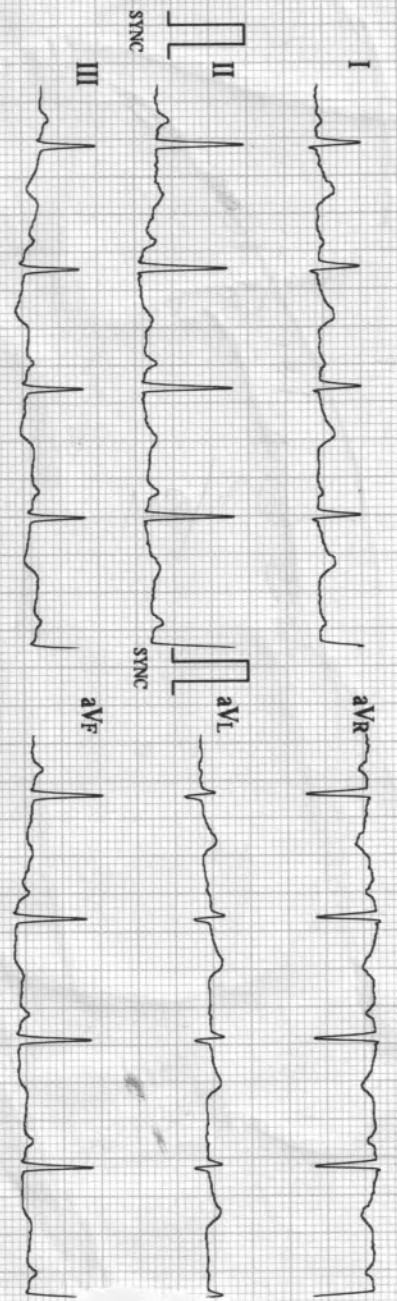

10mm/mV

ECG-1203 V.2.004 (BDS-V2:004) AMP-V1-008A SHIV PETH PUNE-30 CELL-9822198798

02/25/2023 12:33

ID : 1753

Name :
Sex :
Age :

HR : 90 bpm
R-R : 666 ms
P-R : 153 ms
QRS : 81 ms
QT/QTc : 377/461 ms
P/QRS/T : 58/61/43 °
RV5/SV1 : 1.220/0.680 mV
RV5+SV1 : 1.900 mV

Machine Interpretation Only

Confirm with Physician

Physician:

BIOMEDICS SADDASHIV PETH PUNE-30 CELL-9822198798

SHIV PETH PUNE-30 CELL-9822198798
BIOMEDICS SADDASHIV PETH PUNE-30 CELL-9822198798
SHIV PETH PUNE-30 CELL-9822198798
SHIV PETH PUNE-30 CELL-9822198798

10mm/mV

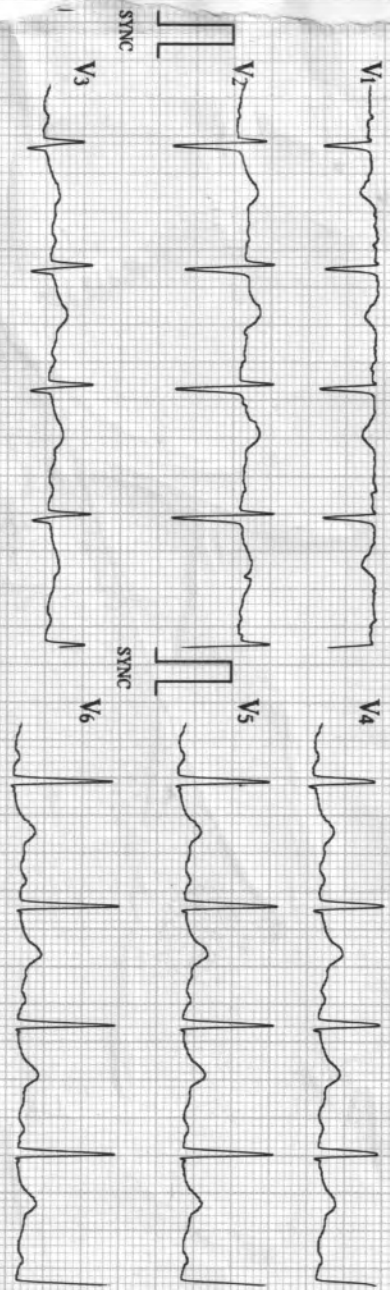

10mm/mV

SARDA

CENTRE FOR DIABETES & SELF CARE

4, Vyankatesh Nagar, Jalna Road, Aurangabad, Ph. : (0240) 2333851, 2334858.

Name : MRS. Gayatri Age : 27½ | F
Baede Mediwa

CLINICAL SUMMARY :

Weight : _____ Height (Cms) : _____ Blood Pressure : _____

ECG FINDINGS :

Rate : 90/min ORS. Complex : ~

Rhythm : ~ ST Segment : ~

Mechanism : ~ T. Wave : ~

Axis : ~ QT Interval : _____

P. Wave : ~ PR Interval : _____

Recommendation : WNL

DR. GITESH R. DALVI

M.B.B.S., F.C.P.S. (Med) D.T.C.B.

Reg. No. 2003030018

SARDA CENTER FOR DIABETES & SELF CARE

4-Ven. Nagar, Jalna, Dist. Aurangabad

Phone No. 2333851, 2334858

Date : 25.02.2024