

## HEALTH CHECKUP REPORT

**Patient Name: MR. DHARMENDRA SAGAR**

**Age/Gender: 34/M**

**Reg. No: 376587**

**Package: MEDIWHEEL**

**DATE: 20/07/2022**

### COMPLAINTS (IF ANY):

- Asymptomatic

**HISTORY OF HEALTH STATUS: No**

**PRESENT MEDICATIONS: No**

**HYPERSENSITIVITY TO ANY DRUG: No**

### PERSONAL HISTORY:

- Bowel : Regular
- Micturition : Normal
- Sleep : Adequate
- Appetite : Adequate

Diet : Veg  
Habits : No

Physical Activity/Exercise: Walking

**HISTORY OF ILLNESS (WITH PAST MEDICATIONS): No**

**FAMILY HISTORY: No**

### VITAL SIGNS:

- Height : 167cms
- Weight : 54.2 Kgs

Pulse : 67/min.  
B.P: 123/75mmHg

FOR OFFICE USE ONLY

**PHYSICIAN CONSULTATION:**

**1) Clinical Impression**

- Mild Anemia

**2) Recommendations**

- Healthy life style

**OPHTHALMO CONSULTATION:**

Best corrected visual acuity

RE

6/6

(Dr. Rashmi Chovatia )

LE

6/6

**DENTAL CONSULTATION:**

Adv:

- Cleaning

(Dr. Parvin Chandarana)

**Please take regular medicine as prescribed by the Doctor. (If given)**

FOR OFFICE USE ONLY



www.cims.org

CIMS Hospita

FOR OFFICE USE ONLY

**Patient ID** 314416  
**Patient Name** Mr. DHARMENDRA DINESHCHANDRA SAGAR  
**Gender/Age** Male/34  
**Ref Doctor**

**Dt :** 20/07/2022

Rx

Tab.	Drug Name	Generic Name	Morning	Afternoon	Evening	Night	Duration
ORAL	FD SON MP FORTE	Multivitamin.....	1	0	0	0	2 Month(s)



Dr. Rashmi Chovatia

Reg. No : CIMS/A/2022/376587	VisitNo : HC/200722/3 [HCV]
Patient Name : MR. DHARMENDRA DINESHCHANDRA SAGAR	Age(Y-M-D)/Sex : 34 Y 7 M 28 D. / Male
Referring Doctor : Dr. CIMS DOCTOR	Doctor :
Ward/Room :	Bed :

ORD/200722/435 Lab No : 2022111067 LSN : 902246 ( Whole Blood ) Sample Quality : Normal  
 Collection Time : 20/07/2022 9:50:44 Arrival : 20/07/2022 10:20:45 Validation Time : 20/07/2022 11:44:37AM

	Result	Unit	Reference Range
<b>CBC With ESR</b>			
<b>TOTAL COUNT</b>			
Hemoglobin <i>(SLS Hemoglobin Detection method)</i>	13	g/dl	13.5 - 18.0 g/dl
Total RBC Count <i>(Hydro Dynamic Focusing Method)</i>	4.95	mill/Cmm	4.7 - 6.0 mill/Cmm
HCT <i>(Hydro Dynamic Focusing Method)</i>	40.8	%	42 - 52 %
Total WBC Count <i>(Flow Cytometry)</i>	5960	/Cmm	4000 - 10500 /Cmm
Platelet Count <i>(Hydro Dynamic Focusing Method)</i>	224000	/Cmm	150000 - 450000 /Cmm
<b>DIFFERENTIAL COUNT (by Flow Cytometry)</b>			
Polymorphs	64	%	40 - 70 %
Lymphocytes	28	%	22 - 45 %
Eosinophils	03	%	01 - 04 %
Monocytes	05	%	01 - 06 %
Basophils	00	%	00 - 01 %
Immature Granulocytes	00	%	0 - 2 %
Smear Study	RBCs are Normochromic & Normocytic. Platelets are adequate in number. Malarial Parasites are not seen. No Premature cells are seen.		
<b>RED BLOOD INDICES (by Calculated Method)</b>			
M.C.V	82.4	fl	78 - 100 fl
M.C.H	26.3	pg	27 - 31 pg
M.C.H.C.	31.9	gm/dl	32 - 36 gm/dl
RDW-CV	13.2	%	11.5 - 14.0 %



**Dr. Shreya Patel**  
MD(Path)  
Consultant Pathologist

Dr. Manisha Shah  
MD (Path & Bact)  
Consultant Pathologist  
Reg. No. : G-15496

Dr. Jitendra Nayak  
MD (Path)  
Consultant Pathologist  
Reg. No. : G-14786

Print By : ankita.rajpud





**Marengo CIMS  
Hospital**

cims.org

Reg. No : CIMS/A/2022/376587	VisitNo : HC/200722/3 [HCV]
Patient Name : MR. DHARMENDRA DINESHCHANDRA SAGAR	Age(Y-M-D)/Sex : 34 Y 7 M 28 D. / Male
Referring Doctor : Dr. CIMS DOCTOR	Doctor :
Ward/Room :	Bed :

ORD/200722/435 Lab No : 2022111067 LSN : 902246 ( Whole Blood ) Sample Quality : Normal  
 Collection Time : 20/07/2022 9:50:44 Arrival : 20/07/2022 10:20:45 Validation Time : 20/07/2022 11:44:37AM

After One Hour 49 mm 0 - 10 mm

Blood Group Rh  
 ABO "O"  
 Rh POSITIVE

\*\*\* END OF REPORT \*\*\*

FOR PATHOLOGY REPORTS

**Dr. Shreya Patel**  
 MD(Path)  
 Consultant Pathologist

Dr. Manisha Shah  
 MD (Path & Bact)  
 Consultant Pathologist  
 Reg. No. : G-15496

Dr. Jitendra Nayak  
 MD (Path)  
 Consultant Pathologist  
 Reg. No. : G-14786

Print By : ankita.rajput

Print Date/Time : 20/07/2022 12:33:34





**Marengo CIMS  
Hospital**

cims.org

Reg. No : CIMS/A/2022/376587	VisitNo : HC/200722/3 [HCM]
Patient Name : MR. DHARMENDRA DINESHCHANDRA SAGAR	Age(Y-M-D)/Sex : 34 Y 7 M 28 D. / Male
Referring Doctor : Dr. CIMS DOCTOR	Doctor :
Ward/Room :	Bed :

ORD/200722/435 Lab No : 2022111067 LSN : 902246 ( Whole Blood ) Sample Quality : Normal  
 Collection Time : 20/07/2022 9:50:44 Arrival : 20/07/2022 10:20:45 Validation Time : 20/07/2022 12:14:20PM

TEST	Result	Unit	Reference Range
HbA1c (Glycosylated Haemoglobin)			
HbA1c (Glyoco Hb) (Immuno Turbidimetric)	5.26	%	4.8-5.9% Normal 5.9-7.0% Good diabetic control 7.0-10.0% Fair diabetic control >10.0% Poor diabetic control
Mean Plasma Glucose	110	mg/dL	80 - 140 mg/dL

FOR PATHOLOGY REPORTS ONLY

**Dr. Kazumi Gondalia**  
**M.D. (Path)**  
**Consultant Pathologist**  
**Reg. No. : G-21729**

Dr. Manisha Shah  
 MD (Path & Bact)  
 Consultant Pathologist  
 Reg. No. : G-15496

Dr. Jitendra Nayak  
 MD (Path)  
 Consultant Pathologist  
 Reg. No. : G-14786

Print By : ankita.rajput

Print Date/Time : 20/07/2022 12:33:34



Reg. No : CIMS/A/2022/376587	Visit No : HC/200722/3 [HCM]
Patient Name : MR. DHARMENDRA DINESHCHANDRA SAGAR	Age(Y-M-D)/Sex : 34 Y 7 M 28 D. / Male
Referring Doctor : Dr. CIMS DOCTOR	Doctor :
Ward/Room :	Bed :

ORD/200722/435 Lab No : 2022111068 LSN : 902246 ( SERUM ) Sample Quality : Normal  
 Collection Time : 20/07/2022 9:50:44 Arrival : 20/07/2022 10:20:45 Validation Time : 20/07/2022 11:40:55AM

**Liver Function Test**

	Result	Unit	Reference Range
<b>Alkaline Phosphatase</b> (PNPP, AMP Buffer Method, Colorimetric)	86.7	U/L	40 - 129 U/L
<b>Billirubin</b>			
Total Billirubin (Diazospecial Iazonium Iron with Blank)	0.53	mg/dL	0.0 - 1.0 mg/dL
Direct Billirubin (DIAZO, (Evelyn Malloy) with Blank)	0.21	mg/dL	0.0 - 0.2 mg/dL
Indirect Billirubin (Calculated from Total and Direct Billirubin)	0.32	mg/dL	0.0 - 0.8 mg/dL
<b>SGPT (ALT)</b> (IFCC without pyridoxal phosphate)	21.7	U/L	0 - 41 U/L
<b>SGOT (AST)</b> (IFCC without pyridoxal 5 phosphate)	20.7	U/L	0 - 40 U/L
<b>Total Protein</b>			
Total Proteins (Biuret Method)	7.94	gm/dl	6.4 - 8.3 gm/dl
Albumin (Bromocresol Green Colorimetric)	4.69	gm/dl	3.97 - 4.95 gm/dl
Globulin	3.25	gm/dl	2.2 - 3.5 gm/dl
A/G Ratio	1.44		0.9 - 2.1

FOR PATHOLOGIST USE ONLY



**Dr. Shreya Patel**  
MD(Path)  
Consultant Pathologist

Dr. Manisha Shah  
MD (Path & Bact)  
Consultant Pathologist  
Reg. No. : G-15496

Dr. Jitendra Nayak  
MD (Path)  
Consultant Pathologist  
Reg. No. : G-14786

Print By : ankita.rajput

Print Date/Time : 20/07/2022 12:22:54





**Marengo CIMS  
Hospital**

cims.org

Reg. No : CIMS/A/2022/376587	Visit No : HC/200722/3 [HCM]
Patient Name : MR. DHARMENDRA DINESHCHANDRA SAGAR	Age(Y-M-D)/Sex : 34 Y 7 M 28 D. / Male
Referring Doctor : Dr. CIMS DOCTOR	Doctor : Bed :
Ward/Room :	

ORD/200722/435 Lab No : 2022111068 LSN : 902246 ( SERUM ) Sample Quality : Normal  
 Collection Time : 20/07/2022 9:50:44 Arrival : 20/07/2022 10:20:45 Validation Time : 20/07/2022 11:40:54AM

	Result	Unit	Reference Range
Creatinine (Buffered Jaffe Reaction Kinetic Compensated)	0.96	mg/dL	0.7 - 1.2 mg/dL
Estimated GFR	-	mL/min/1.73m2	59 - 137 mL/min/1.73m2
Fasting Glucose (Hexokinase)	86.8	mg/dL	70 - 100 mg/dL
<b>Thyroid Function Test</b>			
TOTAL T3 (T3) * (Electrochemiluminescence Assay)	0.92	ng/ml	0.846 - 2.02 ng/ml
TOTAL T4 (T4) * (Electrochemiluminescence Assay)	9.09	µg/dl	5.13 - 14.06 µg/dl
TSH (Electrochemiluminescence Assay)	2.47	µIU/ml	0.27 - 4.20 µIU/ml
Uric Acid (Uricase Colorimetric Enzymatic)	6.63	mg/dL	3.4 - 7.0 mg/dL

\*\*\* END OF REPORT \*\*\*

FOR PATHOLOGICAL PURPOSES



**Dr. Shreya Patel**  
MD(Path)  
Consultant Pathologist

Dr. Manisha Shah  
MD (Path & Bact)  
Consultant Pathologist  
Reg. No. : G-15496

Dr. Jitendra Nayak  
MD (Path)  
Consultant Pathologist  
Reg. No. : G-14786

Print By : ankita.rajput

Print Date/Time : 20/07/2022 11:40:54AM





Reg. No : CIMS/A/2022/376587	VisitNo : HC/200722/3 [HCV]
Patient Name : MR. DHARMENDRA DINESHCHANDRA SAGAR	Age(Y-M-D)/Sex : 34 Y 7 M 28 D. / Male
Referring Doctor : Dr. CIMS DOCTOR	Doctor :
Ward/Room :	Bed :
ORD/200722/435 Lab No : 2022111084 LSN : 902246 ( Urine )	Sample Quality : Normal
Collection Time : 20/07/2022 10:10:58	Arrival : 20/07/2022 10:32:58 Validation Time: 20/07/2022 11:24:03AM

	<u>Result</u>	<u>Unit</u>	<u>Reference Range</u>
<b>Urine R &amp; M</b>			
<b>PHYSICAL EXAMINATION</b>			
Quantity	20 cc		
Colour	Pale Yellow		
Transparency	Slight Turbid		
Reaction (QDS-10 Strip)	6.0		
Sp. Gravity (QDS-10 Strip)	1.025		1.005 - 1.035
<b>CHEMICAL EXAMINATION</b>			
U. Albumin (QDS-10 Strip/Manual)	Nil		
U. Glucose (QDS-10 Strip/Manual)	Nil		
U. Acetone (QDS-10 Strip/Manual)	Absent		
BS/BP (QDS-10 Strip/Manual)	Absent		
<b>MICROSCOPIC EXAMINATION</b>			
Pus Cell	Occasional		
Red Blood Cell	2-3	/H.P.F.	/H.P.F.
Epithelial Cell	1-2	/H.P.F.	/H.P.F.
Cast	Not Seen	/H.P.F.	/H.P.F.
Crystals	Not Seen		
Morphous	Absent		
Monilia	Absent		
*** END OF REPORT ***			

FOR PATIENT INFORMATION ONLY



**Dr. Shreya Patel**  
MD(Path)  
Consultant Pathologist

Dr. Manisha Shah  
MD (Path & Bact)  
Consultant Pathologist  
Reg. No. : G-15496

Dr. Jitendra Nayak  
MD (Path)  
Consultant Pathologist  
Reg. No. : G-14786

Print By : ankita.rajput

Print Date/Time : 20/07/2022 10:32:58



# ECG

CIMS Hospital

Name : Mr. DHARMENDRA D SAGAR

Sex : Male

Age : 34

Date : 7-20-2022

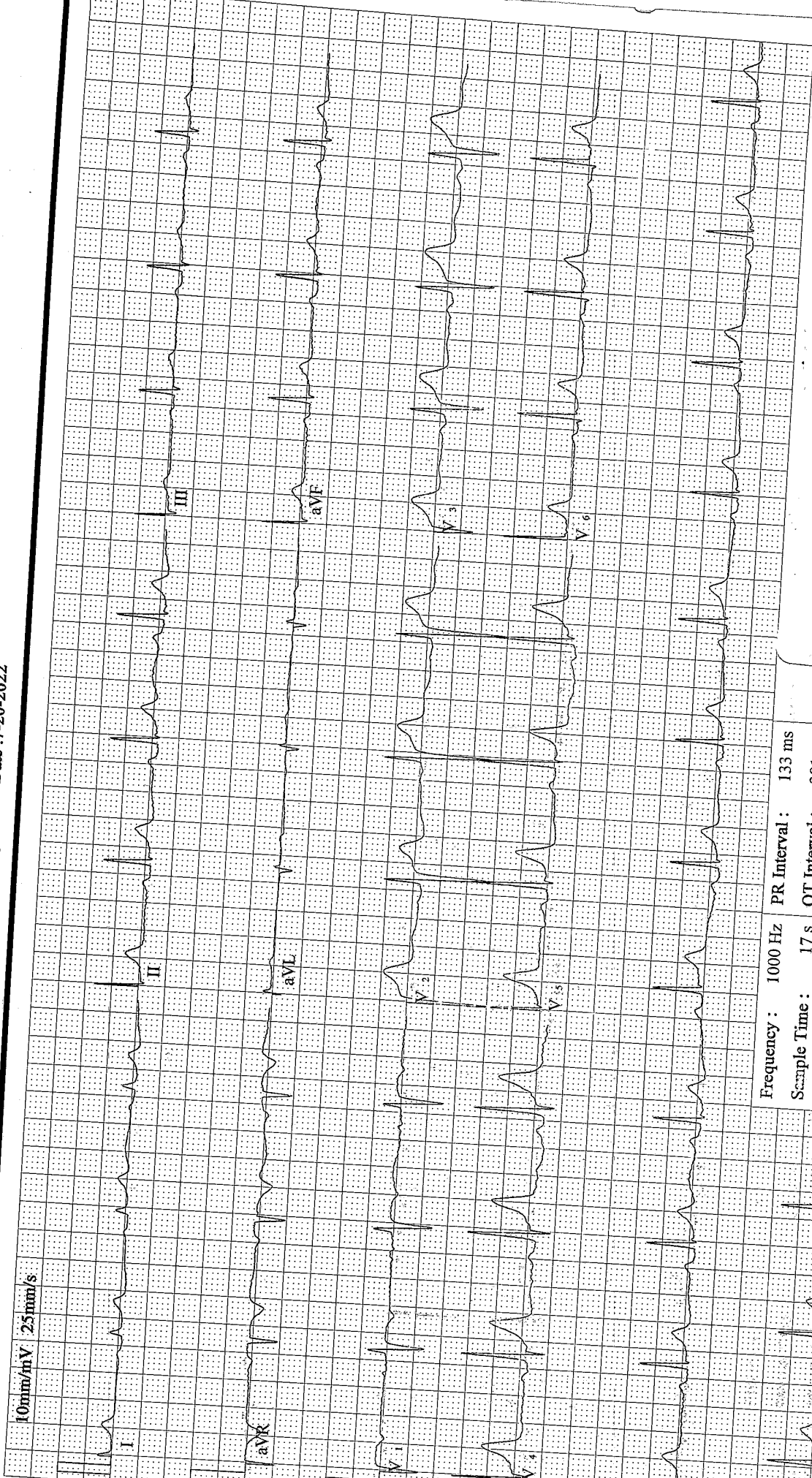

Frequency :	1000 Hz	PR Interval :	133 ms
Sample Time :	17 s	QT Interval :	381 ms
Heart Rate :	66 bpm	QTc Interval :	59.9 ms
P Duration :	91 ms	P Axis :	69.8°
QRS Duration :	111 ms	QRS Axis :	90.0°
T Duration :	240 ms	T Axis :	53.2°

Name : MR. DHARMENDRA  
DINESHCHANDRA SAGAR  
Reg No : CIMS/A/2022/376587  
DoB / Sex : 23/11/1987 / Male

*NSR | 20M*

Physician Signature:

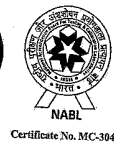

FOR ECHO / TMT REPORTS ONLY

**ECHO Report**

Dt : 20/07/2022

**Patient Details**

Patient ID

Name

Age

Gender

Blood Group

Referral Doctor

Name : MR. DHARMENDRA  
DINESHCHANDRA SAGAR<sup>R</sup>  
Reg No : CIMS/A/2022/376587  
DoB /Sex: 23/11/1987 / Male

**ECHO Identification Detail**

Doctor Incharge

Dr. TEJAS V PATEL

Clinical Status Of Patient

ECHO Code

Radhika

Finding Description

1. Normal cardiac chambers dimensions.
2. Normal LV systolic function, LVEF: 60%.
3. No RWMA.
4. Stage I diastolic dysfunction.
6. MV; Grade I MVP with Grade II MR, Other cardiac valves are structurally normal.
7. Grade II MR, Mild TR, Trivial PR, No AR.
8. No PAH, RVSP: 32 mmHG.
9. Normal RV systolic function.
10. No clot/vegetation/pericardial effusion.

Dr. TEJAS V PATEL



Patient's Name : DHARMENDRA SAGAR  
Reg. No. (IP/OP): HC-376587  
Referred By Dr. : CIMS

Age, Sex : 34Y/M  
Date : 20/07/2022

**Plain Skiagram of Chest PA Standing View:**  
(Serial No-3420)

Both lung fields appear normal.

No evidence of pleural effusion or pneumothorax is seen on either side.

Mediastinal shadow appears normal.

Heart size and aorta appear normal.

Domes of diaphragm appear normal.

Bones under view appears normal.

Kindly correlate clinically.

DR KIRTAN SHAH  
M.D. RADIOLOG.  
CONS. RADIOLOGIST

DR DEEPA SHAH  
M.D., D.M.R.E  
CONS. RADIOLOGIST

DR UMA MEHTA  
D.M.R.D. F.R.C.R  
CONS. RADIOLOGIST

DR NIMISH SHARMA  
D.M.R.D. (D.N.B.)  
CONS. RADIOLOGIST

  
DR VRUSHTI GANDHI  
M.D. RADIOLOG.  
CONS. RADIOLOGIST

DR RAVINA CHAUHAN  
M.D. RADIOLOG.  
CONS. RADIOLOGIST

Note: This is only a radiological impression and not the final diagnosis. All diagnostic modalities have their own limitations. Therefore radiological modality report should be interpreted in correlation with clinical and pathological findings.

FOR RADIOLOGY REPORTS ONLY



Patient's Name : DHARMENDRA SAGAR  
Reg. No. (IP/OP): HC-376587  
Referred By Dr. : CIMS

Age, Sex : 34Y/M  
Date : 20/07/2022

**USG OF ABDOMEN & PELVIS**

**LIVER:** Liver is normal in size and echotexture. No evidence of focal SOL or dilatation of IHBR seen. Porta hepatis appear normal.

**GALLBLADDER:** Gallbladder appeared normal. No calculus or mass lesion seen.

**PANCREAS:** Visualised pancreas appeared normal in size and echotexture. No focal lesion, mass or pancreatitis.

**SPLEEN:** Spleen appears normal in size and echotexture.

**PARAAORTIC REGION:** Aorta grossly appeared normal. No paraaortic lymphnodes seen.

**KIDNEYS:** Both kidneys appear normal in size, shape and in position. Cortex and collecting system of both kidneys appeared normal. No evidence of calculus or obstructive uropathy on either side. Right kidney: 103x38mm. Left kidney: 107x46mm.

**URINARY BLADDER:** Bladder appeared normal. No calculus or mass lesion is seen.

**PROSTATE:** Prostate appears normal in size and echotexture. Size of prostate: 24x32x23mm. Volume: 9cc.

No evidence of free fluid or collection is seen in peritoneal spaces. Normal small bowel peristalsis noted.

**COMMENTS:** Appearance suggests

➤ No significant abnormality detected.

Kindly correlate clinically.

DR KIRTAN SHAH  
M.D. RADIODIAG.  
CONS. RADIOLOGIST

DR DEEPA SHAH  
M.D., D.M.R.E  
CONS. RADIOLOGIST

DR UMA MEHTA  
D.M.R.D. F.R.C.R  
CONS. RADIOLOGIST

DR NIMISH SHARMA  
D.M.R.D. (D.N.B.)  
CONS. RADIOLOGIST

DR VRUSHTI GANDHI  
M.D. RADIODIAG.  
CONS. RADIOLOGIST

DR RAVINA CHAUHAN  
M.D. RADIODIAG.  
CONS. RADIOLOGIST

Note: This is only a radiological impression and not the final diagnosis. All diagnostic modalities have their own limitations. Therefore radiological modality report should be interpreted in correlation with clinical and pathological findings.

FOR RADIOLOGY REPORTS ONLY