



Name : Mrs. BAISALI SAHOO

Age : 31Yr 0Mth 28Days

Gender : Female

UHID : ODB1.0000798234

W/BNo/RefNo : AHC

SIN \ LRN : 15308043 \ 15308038 \ 15308042 \ 15308047 \

Specimen : Serum

Ref Doctor : Dr. Ipsita Mohanty

LABORATORY REPORT

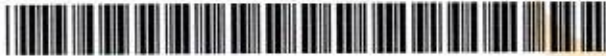

Collected on : 12-AUG-2023 10:55:46 AM

Received on : 12-AUG-2023 11:28:36 AM

Reported on : 12-AUG-2023 12:52:22 PM

ARCOFEMI - MEDIWHEEL - FULL BODY HEALTH ANNUAL PLUS CHECK - FEMALE - 2D ECHO - PAN INDIA - FY2324

TEST NAME	RESULT	BIOLOGICAL REFERENCE INTERVALS	UNITS
TOTAL T3: TRI IODOTHYRONINE - SERUM/PLASMA (Chemiluminescence)			
TOTAL T3: TRI IODOTHYRONINE - SERUM	109	Healthy Adults: 82 - 179 Pregnant Women: 1st Trimester:121-308 2nd & 3rd Trimesters:152-362	ng/dL
TOTAL T4: THYROXINE - SERUM/PLASMA (Chemiluminescence)			
TOTAL T4:THYROXINE - SERUM	7.64	Healthy Adults: 4.82-15.65	µg/dL
TSH: THYROID STIMULATING HORMONE - SERUM /PLASMA (Chemiluminescence)			
TSH: THYROID STIMULATING HORMONE - SERUM	3.03	Healthy Adults- 0.38-5.33 Pregnant women: 1st Trimester:0.05-3.70 2nd Trimester: 0.31-4.35 3rd Trimester: 0.41-5.18	uIU/mL
ALT(SGPT) - SERUM / PLASMA (UV,Using Pyridoxal Phosphate:IFCC)	25 *	Healthy Adults:30 - 65	U/L



Name : Mrs. BAISALI SAHOO

Age : 31Yr 0Mth 28Days

Gender : Female

UHID : ODB1.0000798234

LABORATORY REPORT

W/BNo/RefNo : AHC

SIN \ LRN : 15308043 \ 15308038 \ 15308042 \ 15308047 \

Specimen : Serum

Ref Doctor : Dr. Ipsita Mohanty



Collected on : 12-AUG-2023 10:55:46 AM

Received on : 12-AUG-2023 11:28:36 AM

Reported on : 12-AUG-2023 12:52:22 PM

ALBUMIN - SERUM (Bromocresol Purple Dye)	4.8	Healthy Adults:3.5-5.0	g/dL
GLOBULIN - SERUM:(Calculated)	3.0	Healthy Adults:1.8 - 3.6	g/dL
ALBUMIN:GLOBULIN - SERUM(RATIO) (Calculated)	1.6	Healthy Adults:1.1 - 1.8	
ALKALINE PHOSPHATASE - SERUM/PLASMA (Enzymatic-AMP Buffer)	78	Healthy Adults:50 - 136	U/L
AST (SGOT) - SERUM (UV,Using Pyridoxal Phosphate:IFCC)	24	Healthy Adults:15 - 37	U/L
BILIRUBIN, TOTAL - SERUM (Modified Doumas Ref. method/Jendrassik & Grof.)	0.6	Healthy Adults:<=1.0	mg/dL
CHOLESTEROL - SERUM / PLASMA (Cholesterol Oxidase / Esterase)	229 *	Desirable:<200 Borderline:200 - 240 High Risk:>=240	mg/dL
CREATININE - SERUM / PLASMA (Enzymatic Method)	0.71	Healthy Women: 0.60 - 1.0	mg/dL
GGTP: GAMMA GLUTAMYL TRANSPEPTIDASE - SERUM (L-gamma-glutamyl-3-carboxy-4-nitranilide)	16	Healthy Women:5 - 55	U/L
HDL CHOLESTEROL - SERUM / PLASMA (Direct Measurement)	58	Low: <40 High: >=60	mg/dL
TOTAL CHOLESTEROL/HDL CHOLESTEROL RATIO(Calculated)	3.9	Desirable :< 4.5	



Tel.:+91 674 6661016 / 6661066

E-mail : apollo_bbsr@apollohospitals.com

Website : www.apollohospitals.com



Name : Mrs. BAISALI SAHOO

Age : 31Yr 0Mth 28Days

Gender : Female

UHID : ODB1.0000798234

LABORATORY REPORT

W/BNo/RefNo : AHC

SIN \ LRN : 15308043 \ 15308038 \ 15308042 \ 15308047 \

Specimen : Serum

Ref Doctor : Dr. Ipsita Mohanty



Collected on : 12-AUG-2023 10:55:46 AM Received on : 12-AUG-2023 11:28:36 AM Reported on : 12-AUG-2023 12:52:22 PM

LDL CHOLESTEROL - SERUM / PLASMA (DIRECT LDL) (Direct Measurement)	144 *	Optimal:<100 Near Optimal:100-129 Borderline High:130-159 High:160-189 Very High:>=190	mg/dL
POTASSIUM - SERUM / PLASMA (Indirect ISE)	4.4	Healthy Adults: 3.5 - 5.1	mmol/L
PROTEIN, TOTAL - SERUM / PLASMA (Modified Biuret)	7.8	Healthy Adults:6.4 - 8.2	g/dL
SODIUM - SERUM / PLASMA (Indirect ISE)	137	Healthy Adults:136-145	mmol/L
TRIGLYCERIDES - SERUM (Enzymatic Method)	89	Normal: <150 Borderline High:150-199 High: 200-499 Very High: >=500	mg/dL
UREA - SERUM / PLASMA (Urease-GLDH,Enzymatic)	21	Healthy Adults:15 - 38	mg/dL
UREA NITROGEN SERUM/PLASMA:(Calculated)	10	Healthy Adults:7 - 18	mg/dL
VLDL CHOLESTEROL - SERUM \$ (Calculated Measurement)			
VLDL CHOLESTEROL - SERUM - CALCULATED	27	Normal:<30 mg/dL	
BILIRUBIN CONJUGATED (DIRECT) - SERUM (Modified Doumas Ref. method/Jendrassik & Grof.)	0.1	Healthy Adults:0.0-0.3	mg/dL
BILIRUBIN UNCONJUGATED - SERUM(Calculated)	0.5	Healthy Adults:0.0 - 0.7	mg/dL



Tel.: +91 674 6661016 / 6661066
 E-mail : apollo_bbsr@apollohospitals.com
 Website : www.apollohospitals.com



LABORATORY REPORT

MR NO : Mrs. BAISALI SAHOO Age : 31Yr 0Mth 28Days Gender : Female
 UHID : ODB1.0000798234 / ODB1AH101806 W/BN/RefNo : AHC
 SIN \ LRN : 15308043 \ 15308038 \ 15308042 \ 15308047 \
 Specimen : Serum
 Ref Doctor : Dr. Ipsita Mohanty



Collected on : 12-AUG-2023 10:55:46 AM Received on : 12-AUG-2023 11:28:36 AM Reported on : 12-AUG-2023 12:52:22 PM

GLUCOSE - SERUM / PLASMA (FASTING) (Hexokinase)	89	Non-Diabetic: <=100 Impaired: upto125 Diabetic: >=126	mg/dL
GLUCOSE - SERUM / PLASMA (2 HR)	144 *	Normal: <140 Impaired: 140 - 200 Diabetic: >200	mg/dL

Report Status: Final
 KINDLY CORRELATE RESULTS WITH CLINICAL FINDINGS.

*** END OF REPORT ***

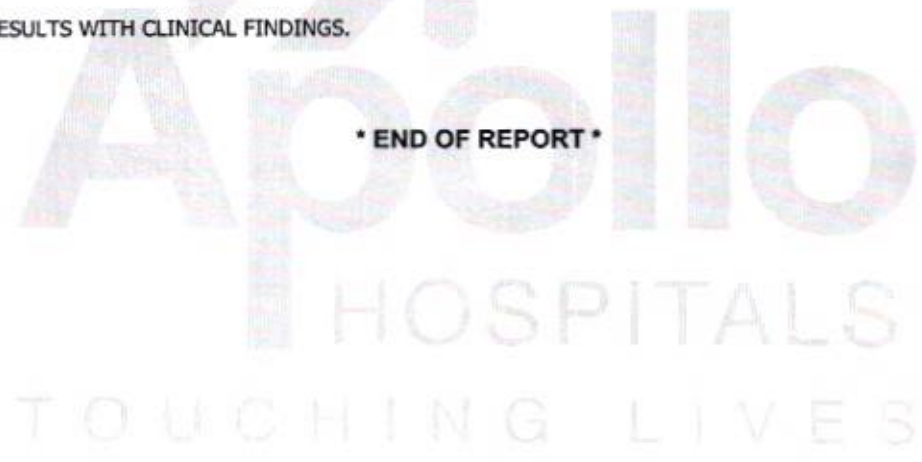

CHECKED BY 109518
 109518

Printed On : 12-AUG-2023 05:35:53 PM

Dr Nihar Ranjan Dash
 MD Biochemistry



Name : Mrs. BAISALI SAHOO

Age : 31Yr 0Mth 28Days

Gender : Female

UHID : ODB1.0000798234

LABORATORY REPORT

W/BNo/RefNo : AHC

SIN \ LRN : 15308040 \ 2250405

Specimen : Whole blood

Ref Doctor : Dr. Ipsita Mohanty



Collected on : 12-AUG-2023 10:55:46 AM

Received on : 12-AUG-2023 11:24:47 AM

Reported on

: 12-AUG-2023 12:51:53 PM

ARCOFEMI - MEDIWHEEL - FULL BODY HEALTH ANNUAL PLUS CHECK - FEMALE - 2D ECHO - PAN INDIA - FY2324

TEST NAME	RESULT	BIOLOGICAL REFERENCE INTERVALS	UNITS
GLYCOSYLATED HEMOGLOBIN (HbA1C) - WHOLE BLOOD (Ion Exchange High Performance Liquid Chromatography)	5.2	HbA1C Degree of Control <6.0 Non-diabetic level <7.0 Goal* >8.0 Action Suggested**	%
Mean Plasma Glucose (MPG) Estimate:	107.82		mg/dL

Report Status: Final
KINDLY CORRELATE RESULTS WITH CLINICAL FINDINGS.

*** END OF REPORT ***

CHECKED BY 109518
109518

Printed On : 12-AUG-2023 05:36:13 PM

Dr Nihar Ranjan Dash

MD Biochemistry



Name : Mrs. BAISALI SAHOO Website : www.apollohospitals.com Age : 31Yr 0Mth 28Days Gender : Female

UHID : ODB1.0000798234 W/BNo/RefNo : AHC

SIN \LRN : 15308045 \ 15308044 \ 2250405

Specimen : Whole Blood (EDTA)

Ref Doctor : Dr. Ipsita Mohanty



Collected on : 12-AUG-2023 10:55:46 AM Received on : 12-AUG-2023 11:34:28 AM Reported on : 12-AUG-2023 03:26:59 PM

ARCOFEMI - MEDIWHEEL - FULL BODY HEALTH ANNUAL PLUS CHECK - FEMALE - 2D ECHO - PAN

INDIA - FY2324

TEST NAME	RESULT	BIOLOGICAL REFERENCE INTERVALS	UNITS
BLOOD GROUPING AND TYPING (ABO and Rh)			
ABO Group:	B		
Rh (D) Type:	POSITIVE		
HEMOGRAM(CBC+ESR+PS+RET) : (Automation+Standard Method)			
Hemoglobin	12.1	11 - 15.5	g/dL
Haematocrit	38.4	37 - 50	%
RBC COUNT	4.24	3.5 - 5.5	Million/ul
MCV	90.6	76 - 96	fL
MCH	28.5	27 - 32	pg
MCHC	31.5	30 - 35	g/dL
RETICULOCYTE COUNT	2.05	0.5 - 2.5	%
TLC Count	7.92	4 - 11	10 ⁹ /μl
Platelet Count	205	140 - 440	10 ⁹ /mm ³
ERYTHROCYTE SEDIMENTATION RATE (ESR)	37 *	0 - 20	mm/1st hr
Differential Count			
Neutrophils	54	40 - 75	%
Lymphocytes	41	20 - 45	%
Eosinophils	03	1 - 6	%
Monocytes	02	1 - 10	%
Basophils	00	0 - 1	%
PERIPHERAL SMEAR			
RBC:	Normocytic & normochromic		



Name

Mrs. BAISALI SAHOO Website : www.apollohospitals.com Age : 31Yr 0Mth 28Days

Gender Female

MC-2742

UHID

: ODB1.0000798234 **LABORATORY REPORT** W/No/RefNo : AHC

SIN \LRN

: 15308045 \ 15308044 \ 2250405

Specimen

: Whole Blood (EDTA)

Ref Doctor

: Dr. Ipsita Mohanty



Collected on : 12-AUG-2023 10:55:46 AM Received on : 12-AUG-2023 11:34:28 AM Reported on : 12-AUG-2023 03:26:59 PM

WBC: Normal
Platelets: Adequate on the smear
Report Status:Final

KINDLY CORRELATE RESULTS WITH CLINICAL FINDINGS.

* END OF REPORT *

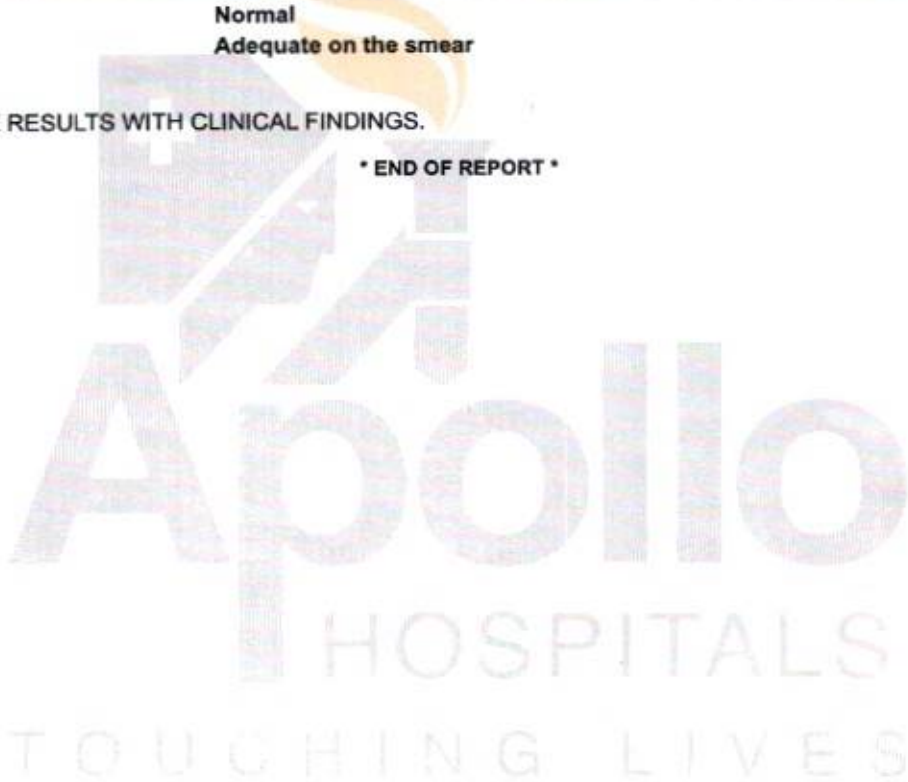

CHECKED BY :

110003

918003

Printed On : 12-AUG-2023 05:36:39 PM

Dr.Snehalata Jagati
Junior Consultant



Name : Mrs. BAISALI SAHOO
 MC-2742

Age : 31Yr 0Mth 28Days

Gender : Female

UHID : ODB1.0000798234

LABORATORY REPORT

W/BNo/RefNo : AHC

SIN \LRN : 15308046 \ 2250405

Specimen :

Ref Doctor : Dr. Ipsita Mohanty



Collected on : 12-AUG-2023 11:17:06 AM

Received on : 12-AUG-2023 11:22:26 AM

Reported on : 12-AUG-2023 11:43:54 AM

ARCOFEMI - MEDIWHEEL - FULL BODY HEALTH ANNUAL PLUS CHECK - FEMALE - 2D ECHO - PAN

INDIA - FY2324

TEST NAME

RESULT

BIOLOGICAL REFERENCE INTERVALS

UNITS

URINE ROUTINE (CUE) : (Automation+Standard Method)

Specific Gravity

1.010 *

1.016 - 1.026

Colour:

Pale-Yellow

Transparency:

Slightly Turbid

Reaction:

Acidic

Glucose:

Nil

Protein :

Nil

pH

6.0

4.6 - 8

Blood::

Negative

Ketone

Negative

Bile Pigments:

Negative

Bile Salts(Hay's Test):

Negative

Urobilinogen

Normal

Nitrite

Negative

DEPOSITS:

RBC:

Nil

WBC/Pus Cells

20-25

Tc/Sqc(Transitional/Squamous

8-10

epithelial cells)

/hpf

/hpf

/hpf



Name

Mrs. BAISALI SAHOO Website : www.apollohospitals.com Age : 31Yr 0Mth 28Days

Gender ESWA Female

MC-2742

UHID

: ODB1.0000798234 **LABORATORY REPORT** W/E No/RefNo : AHC

SIN \LRN

: 15308046 \ 2250405

Specimen

:

Ref Doctor

: Dr. Ipsita Mohanty



Collected on : 12-AUG-2023 11:17:06 AM Received on : 12-AUG-2023 11:22:26 AM Reported on : 12-AUG-2023 11:43:54 AM

Report Status:Final

KINDLY CORRELATE RESULTS WITH CLINICAL FINDINGS.

* END OF REPORT *

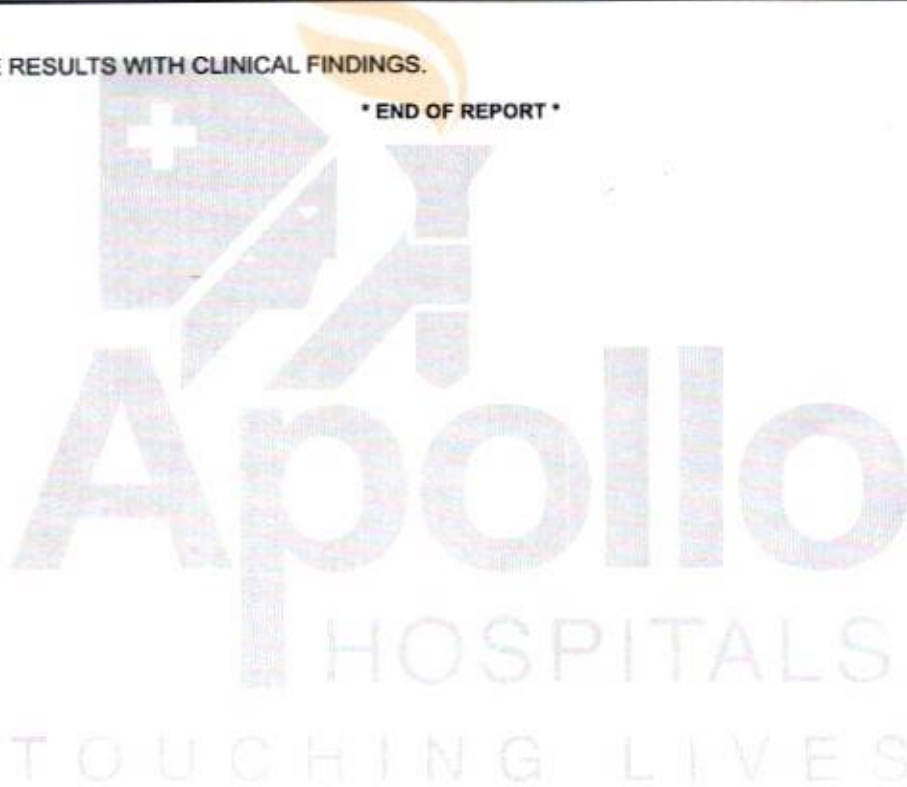

CHECKED BY :

109529

918003

Printed On :

12-AUG-2023 05:37:16 PM

Dr. Snehalata Jagati
Junior Consultant



Radiology

Patient Details : Mrs. BAISALI SAHOO | Female | 31Yr 0Mth 28Days
UHID : ODB1.0000798234 **Patient Location:** AHC
Patient Identifier: ODB1AH101886 
DRN : 223018607 **Completed on :** 12-AUG-2023 15:48
Ref Doctor : Dr. Ipsita Mohanty

ULTRASOUND - WHOLE ABDOMEN

REPORT

LIVER : Normal in size (134 mm). Echotexture is uniform and normal. No I.H.B.D./ focal lesions.

PORTAL VEIN : Normal in caliber.

GALL BLADDER : Well distended with normal walls and lumen. No calculi/pericholecystic fluid.

COMMON BILE DUCT : Normal in caliber.

PANCREAS : Normal in size and echotexture.

AORTA, IVC and para aortic areas are normal.

SPLEEN : Normal in size (91 mm) and echotexture.

KIDNEYS : Both kidneys are normal in site, size and echotexture. No evidence of calculi/ hydronephrosis.

Right kidney measures : 92 x 37 mms.

Left kidney measures : 98 x 41 mms.

URINARY BLADDER : Well distended with normal walls. No evidence of calculi/ growth/ diverticula.

UTERUS : measures 65 x 36 x 31 mms, normal in size and echotexture. Combined endometrial thickness is normal (11 mm).



Mrs. BAISALI SAHOO

ODB1.0000798234

ODBIAH101886

ULTRASOUND - WHOLE ABDOMEN

Complex solid - cystic mass of size 47 x 41 mms seen in right adnexa. One cyst shows internal racemose contents. Right ovary not visualised separately.

Complex cystic mass of size 56 x 20 mms seen in left adnexa. Left ovary not visualised separately.

Minimal POD fluid seen.

IMPRESSION

F/S/O bilateral endometriotic cyst / haemorrhagic cyst.

--- END OF THE REPORT ---

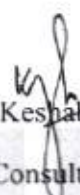
Dr Keshava Panigrahy

Jr Consultant (Radiology)

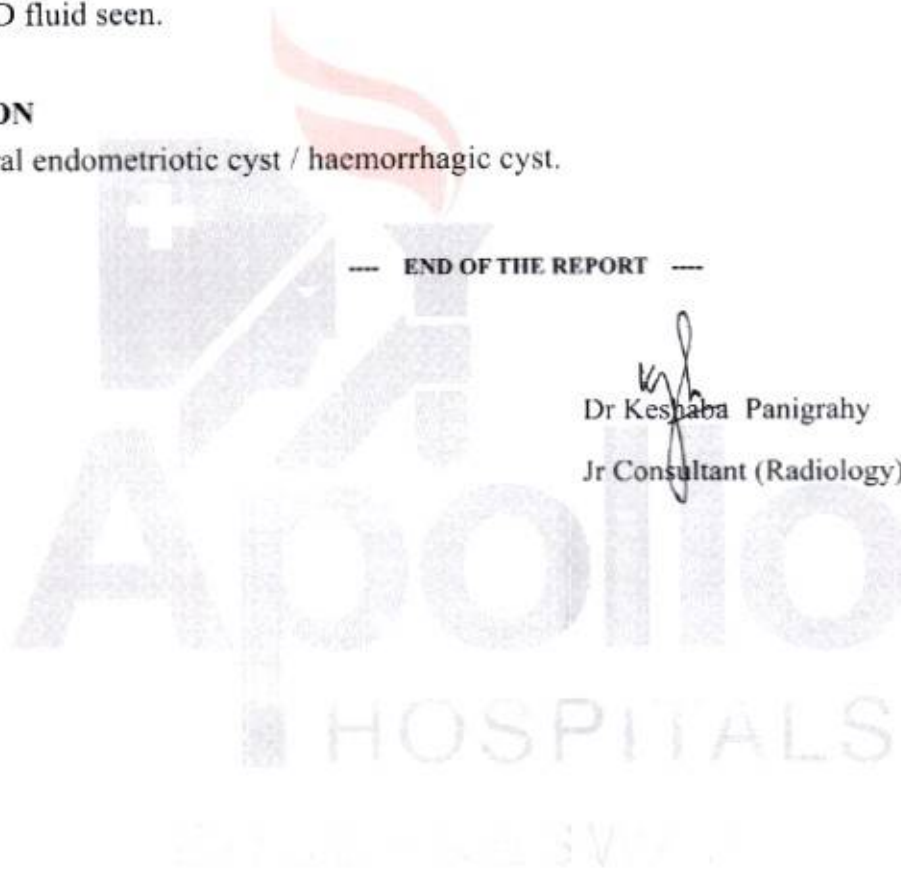

Apollo Hospitals Enterprise Limited
Registered Office : No. 19 Bishop Gardens, Raja Annamalaipuram
Chennai - 600 028, Corporate Identity Number (CIN): L85110TN1979PLC008035
Bhubaneswar Office : Plot No. 251, Sainik School Road Unit-15
Bhubaneswar - 751 005, Tel: +91 674 6661016 / 6661066, Fax: +91 674 6660408
E-mail : apollo_bbsr@apollohospitals.com, Web: www.apollohospitals.com



DATE – 12TH AUGUST 2023

The Apollo Hospital,

251 , sainik school

Bhubaneswar , Odisha

TO WHOMSOEVER IT MAY CONCERN

This is to certify that Mr/Mrs BAISALI SAHOO , Age 31
years Female , UHID NO -- ODB1.0000798234

Has come for health check up . She is clinically stable . She is fit .

Dr Ipsita Mohanty

Medical officer incharge

AHC

Dr. Ipsita Mohanty
5893/OR/2006

BHUBANESWAR

Apollo Hospitals Enterprise Limited
Registered Office : No. 19 Bishop Gardens, Raja Annamalaipuram
Chennai - 600 028, Corporate Identity Number (CIN): L85110TN1979PLC008035
Bhubaneswar Office : Plot No. 251, Sainik School Road Unit-15
Bhubaneswar - 751 005, Tel: +91 674 6661016 / 6661066, Fax: +91 674 6660408
E-mail : apollo_bbsr@apollohospitals.com, Web: www.apollohospitals.com



APOLLO HEALTH CHECK UP

IMPRESSION

DYSLIPIDEMIA, SUSPECTED GILBERT SYNDROME

Σ 2 2 5

VTE, F1110

*BIL endo
mehi ok eye
hemo ok eye*

RECOMMENDATION

LOW FAT, LOW CALORIE DIET, LOW PURINE HIGH FIBRE DIET

impaired 162

REGULAR WALKING 30 MINUTES

Regular blood pressure monitoring advice

REPEAT URIC ACID, LIPID PROFILE, LFT, FBS, PPBS, HbA1C TEST ADVICE AFTER 2 MONTHS

EXTRA TEST ;; VIT B12, VIT D TOTAL, URINE CULTURE AND SENSITIVITY

- Gynaecology opinion

DR IPSITA MOHANTY

MBBS, PGDGM [GERIATRIC MEDICINE], CCEBDM [DIABETES]

INCHARGE PREVENTIVE MEDICINE

APOLLO HEALTH CHECK UP

[Signature]
Dr. Ipsita Mohanty
15893/OR/2006

Dr. IPSITA MOHANTY
Medical Officer in Charge
Master Health Check up
Apollo Hospitals, BBSR

APOLLO HOSPITALS, BHUBANESWAR
DEPARTMENT OF CARDIOLOGY

Name: SAHOO, MRS.BAISALI

Age: 31

Patient Id: 798234

Sex: Female

Date: 11/08/2023

ECHO REPORT

2D & M-MODE MEASUREMENTS

IVSd	0.9 cm
LVIDd	4.5 cm
LVPWd	1.4 cm
IVSs	1.1 cm
LVIDs	3.1 cm
LVPWs	1.0 cm

2D & M-MODE CALCULATIONS

EDV(Teich)	91 ml
ESV(Teich)	38 ml
EF(Teich)	59 %
%FS	31 %
SV(Teich)	54 ml
LVd Mass	210.53 g

MITRAL VALVE

MV E Vel	0.95 m/s
MV DecT	177 ms
MV Dec Slope	5.4 m/s ²
MV A Vel	0.52 m/s
MV E/A Ratio	1.82

AORTIC VALVE

AV Vmax	1.29 m/s
AV maxPG	6.68 mmHg

TRICUSPID VALVE

TR Vmax	1.41 m/s
TR maxPG	7.99 mmHg

PULMONARY VALVE

PV Vmax	1.09 m/s
PV maxPG	4.79 mmHg

IMPRESSION:

NORMAL CHAMBERS AND VALVES
NO RWMA
NORMAL LV SYSTOLIC FUNCTION
NO MR/AR/TR/PR
NO CLOT/PE/VEG

ECHO CARDIOGRAPHER

DR.B.DIKSHIT / DR.PUNAM



HR 74 bpm

F 31 YRS AUG 12 2023
ODBI.000798234 ODBI.AHI01866
BAISALI SAHOO
BIOCHE-ALB

Interpretation:

normal ECG

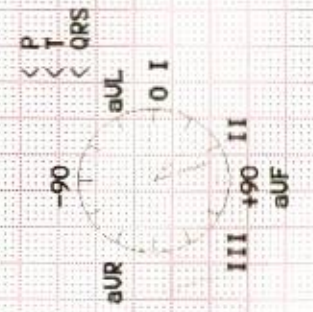

Measurement Results:

QRS	: 86 ms
QT/QTcB	: 364 / 405 ms
PR	: 168 ms
P	: 98 ms
PP/PP	: 906 / 905 ms
P/QRS/T	: 35 / 70 / 45 degrees
QTd/QTcBd	: 36 / 40 ms
Sokolow	: 2.0 mV
NK	: 10

Unconfirmed report.

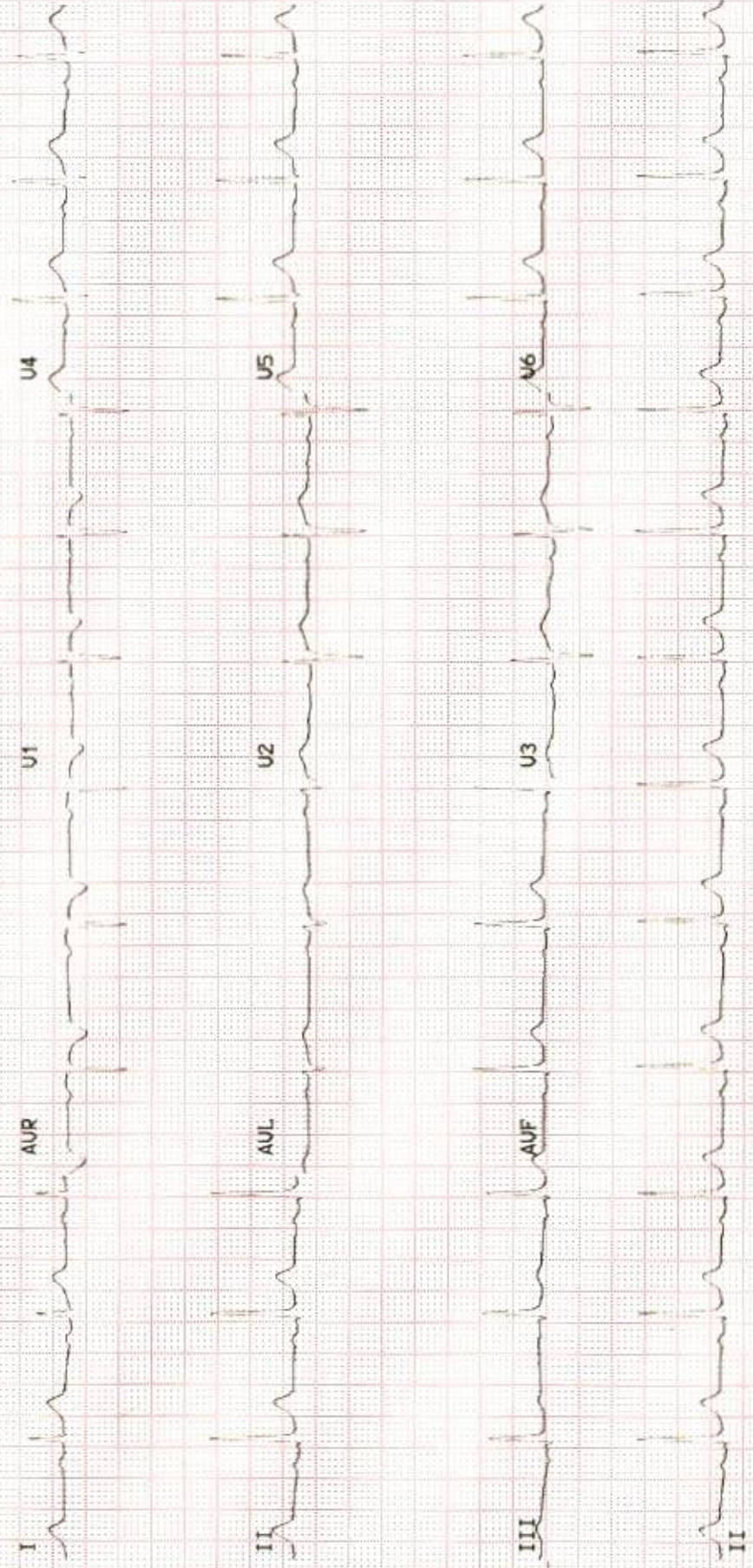

Apollo Hospitals Enterprise Limited
 Registered Office : No. 19 Bishop Gardens, Raj
 Chennai - 600 028, Corporate Identity Number (C
 Bhubaneswar Office : Plot No. 251, Sainik S
 Bhubaneswar - 751 005, Tel: +91 674 666101f
 E-mail : apollo_bbsr@apollohospitals.com, V

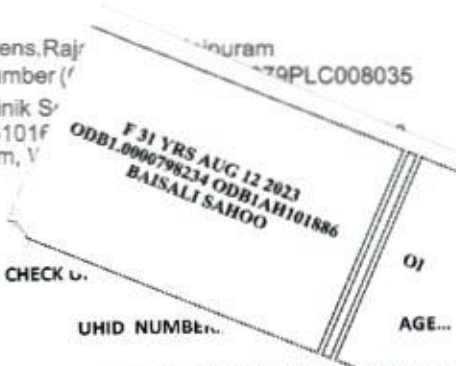

DEPARTMENT OF MEDICAL HEALTH CHECK UP.

NAME OF THE PATIENT ::: UHID NUMBER... AGE... YRS SEX ... DATE

ADDRESS PLOT 251 ,SAINIK SCHOOL ROAD ,UNIT 15 ,SAMANTAPURI , Bhubaneswar 751005

CHIEF COMPLAINT --- ANNUAL HEALTH CHECK UP

PRESENT ILLNESS --- Type II Diabetes Mellitus Diagnosed Nil / Systemic Hypertension NIL / Bronchial Asthma Nil /
 Coronary Artery Disease Nil / Hypothyroid Nil / CANCER NIL / SNORING YES

PAST ILLNESS ;; NIL SIGNIFICANT , COVID INFECTION ;; NIL

SURGICAL HISTORY ; NIL

DRUG ALLERGY --- NIL DRUG ALLERGY HISTORY , REGULAR MEDICATION NIL

PERSONAL HISTORY --- MARRIED , 0KIDS ADDICTION ;; NIL / PHYSICAL ACTIVITY ;; MODERATE /
 DIET ; NON VEGETARIAN / COVISHIELD VACCINATION TWO DOSES TAKEN

FAMILY HISTORY ;; FATHER ALIVE 60 YEARS T2 DM , HTN , MOTHER ALIVE 56 YEARS , BROTHER 1
 SISTER 0

EYE ; NORMAL ENT NORMAL WEIGHT CONSTANT OCCUPATION OFFICE JOB

PHYSICAL EXAMINATION General PHYSICAL EXAMINATION General

Height (in cms) ; 161 CM Weight (in kg) : 74.2 KG BODY BUILT OVER WEIGHT
 Anemia : NO Icterus : NO
 Cyanosis : NO Clubbing : NO
 Oedema : NO Enlarged Glands :

Cardiovascular System

Heart Rate (Per) 88 MINUTE/REGULAR B. P. supine (mm of Hg) 98/64 mmHg

Chest shape Symmetrical Heart sounds S1-S2 present
 Murmur Nil Thrills NIL

Respiratory System Rate & Type : 20/MIN Vesicular Breath Sounds : vesicular No added sound

Abdominal Examination

Palpable Liver : Normal Palpable Spleen: : Normal Tenderness : NIL

Central Nervous System Cranial Nervous : Normal Sensor System : NORMAL Motor System : Normal

Reflexes Intact

Spine and Extremities;; NORMAL [MUSCULOSKELETAL]

Psychological Assessment :NORMAL

OP CONSULTATION REQUEST



Date :

Name :

Baisali sahoo

Age :

Sex : M/F

Primary Consultant :

UHID No. :

Referred to Dr.

Speciality :

Reason for Referral

*O/E Colures H stain H
Chronic generalized gingivitis.*

pls fill Mouth Scaling polishing

Signature :

Name :

Date :

Time :

[Signature]
 Dr. Rashmi B Acharya
 BDS: PGCEB (TEXAS) USA
 Consultant-Aesthetic & Endodontics
 & General Dentistry
 Apollo Hospitals, Bhubaneswar

OP CONSULTATION REQUEST



Date: 11/8/23

Name: <u>Bansali sahoo</u>	Age: <u>31</u>	Sex: <u>M/F</u>
Primary Consultant:	UHID No.:	

Referred to Dr.

Speciality: Ophthalmal

Reason for Referral

Sub: PMB

Vr 6/6.16

CA colomk W.N.C@.

Comi fine
orthoplanc

Signature:

Name:

Date:

12:30 pm

Time:

OP CONSULTATION REQUEST



Date :

Name: Mrs. Baishali Sahoo Age : Sex : M/F
 Primary Consultant : UHID No. :

Referred to Dr.

Speciality :

Reason for Referral

Ear - both TM intact.
 Nose - pale mucosa, ITH.
 Throat - NAD

Advice

Thyroid profile

△ Allergic Rhinitis

~~Two~~
 ① ~~Two~~

FLORESP nasal spray

1 puff BD x 30 days

Signature :

Dr Rohit Agrawala
 22751/OR/2017

Name :

Date :

Time :