

R

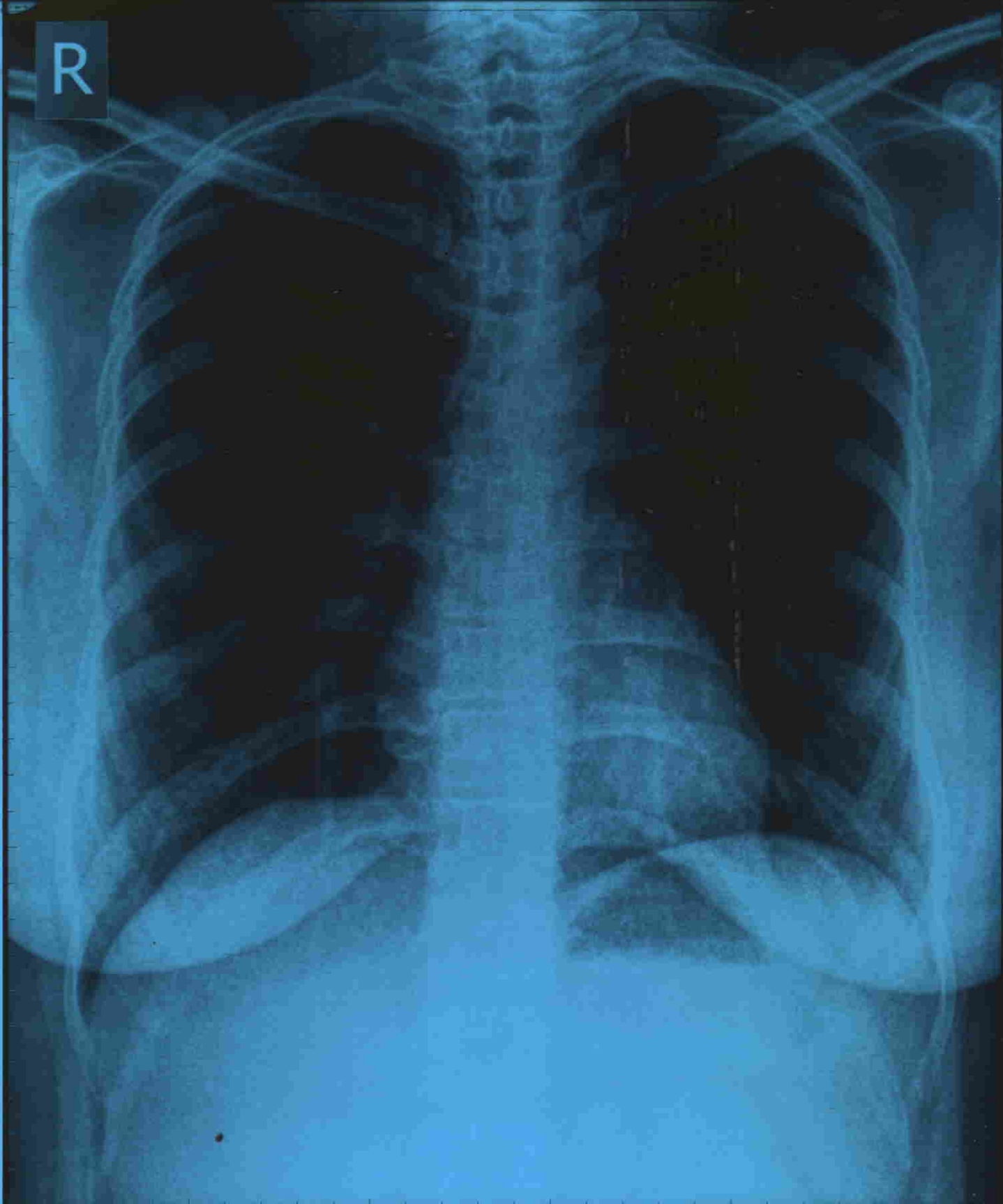

MRUNAL KAMBLE Female / 41 YRS

Chest PA

14/04/2023 09:41:42 AM

SHRI DASHABHUJA X-RAY CLINIC. PUNE. 020-25468187.



SHRI DASHABHUJA

X-RAY CLINIC

Digital X-Ray (CR System) Available
OPG Facility Available

GANGAVATARANA, Ground Floor, Plot
No. 7, S. No. 42 A/1A/2F, Dashbhujja
Ganesh Colony, Near Dashbhujja
Ganesh Temple, Next to Mankar Dosa
Center, Karve Road, Pune. 411038.
Clinic : 2546 8187, 8308839383
Res : 2422 1359, 9822041859

Dr. LALIT P. PATHAK

M. D. Radiologist
Reg. No. 52382

Timing : 9.00 a.m. To 1.30 p.m.
4.30 p.m. To 8.30 p.m.
SUNDAY CLOSED

NAME: MRS MRUNAL KAMBLE.

DATE: 14 04 2023.

REF BY: DR VIVEK NADKARNI.

X RAY CHEST PA VIEW.

Both the domes of the diaphragm are clear & at normal position.
The heart, the aorta, the mediastinum & the pulmonary vasculature
reveal no abnormality.
Lungs show no acute or active parenchymal pathology.
Pleural sinuses are clear on both sides.
There is no evidence of any hilar or mediastinal lymphadenopathy.
No pathology is evident in the thoracic bony cage &
the soft tissues.

CONCLUSION: NORMAL X RAY CHEST PA VIEW.

Dr. Lalit P. Pathak
Reg. No. 52382 M.D. (Radiology)
Shri Dashbhujja X - Ray Clinic
Near Dashbhujja Ganesh Temple,
Karve Road, Pune - 411 038.

CBCT, OPG & PORTABLE X-RAY FACILITY AVAILABLE

(P.T.O)



SINCE 1994

NADKARNI PATHOLOGY LABORATORY

Dr. Mrs. Sangeeta V. Nadkarni

Consulting Pathologist (MMC Reg. No. 53839)

Add Reg. No. : 1872/2000

E-mail : healthcare.nadkarni@gmail.com

Website : www.nadkarnipathlab.com

Consultant Pathologist • SHASHWAT HOSPITAL



MAIN LABORATORY : 1, Indraprastha Chambers, Ground Floor, Near Amber Hall, Karve Road, Pune 411 038. Ph. : 97635 93646, 8983 7777 93 • Timings : Monday to Saturday 7 am to 8 pm

Reg No : 202304091430199 / OPD
Name : Mrs. MRUNAL KAMBLE
Referred Dr : MEDI WHEEL

Sex / Age : Female / 41Y
Reg Date : 14/04/2023 12:06 PM
Report Date : 14/04/2023 12:47 PM

CLINICAL PATHOLOGY

Test Name	Result	Unit	Reference Range
URINE ANALYSIS REPORT			
Quantity	10	ml	
Colour	Pale Yellow		
Appearance	Clear		
Specific Gravity	1.012		
Chemical Examination			
Albumin	Absent		
Sugar	Absent		
Bile Pigments	Absent		
Urobilinogen	NORMAL		
Reaction	Acidic		
Acetone-Ketone	Negative		
Nitrite	Negative		
Microscopic Examination			
RBCs	Absent		
PUS Cells	3-4		
Epithelial Cells	2-3		
Casts	Absent		
Other Findings	NIL		

End of Report

Dr. Mrs Sangeeta Nadkarni
Consultant Pathologist
MD(Path) MMC Reg No-53839

Verified & Checked

- Transasia EM 200 Fully Automated Random Access Clinical Chemistry Analyser • TMT • E.C.G. • Semi Automated Biochemistry Analyser Erba Chem 5 V2 Plus
- Automated Haematology Analyser H 360 • Mispa I3 Nephelometer • Clinical Pathology • Microbiology • Cytology • Histopathology • Minividas Blue

ALL CREDIT AND DEBIT CARDS ACCEPTED & GPAY

HOME VISIT AVAILABLE BY APPOINTMENT

COLLECTION CENTRE 1 : 1, Varun Complex, Opp. Nimbalkar Horse Riding School,
Off. Karve Road, Kothrud, Pune - 38. Ph. : 8983 7777 92
Timing : MONDAY TO SATURDAY : Morning : 8 am to 1 pm, Evening : 4 pm to 7 pm

COLLECTION CENTRE 2 : Bldg. No. 7, Health Care Clinic, Anandnagar,
Paud Road, Kothrud, Pune - 38. Ph. : 8983 7777 95
Timing : MONDAY TO SATURDAY : Morning : 8 am to 1 pm, Evening : 6 pm to 8 pm



SINCE 1994

NADKARNI PATHOLOGY LABORATORY

Dr. Mrs. Sangeeta V. Nadkarni

Consulting Pathologist (MMC Reg. No. 53839)

Add Reg. No. : 1872/2000

E-mail : healthcare.nadkarni@gmail.com

Website : www.nadkarnipathlab.com

Consultant Pathologist • SHASHWAT HOSPITAL

MAIN LABORATORY : 1, Indraprastha Chambers, **Ground Floor**, Near Amber-Hall, Karve Road, Pune 411 038. Ph. : 97635 93646, 8983 7777 93 • Timings : Monday to Saturday 7 am to 8 pm

Reg No : 202304091430199 / OPD
Name : Mrs. MRUNAL KAMBLE
Referred Dr : MEDI WHEEL

Sex / Age : Female / 41Y
Reg Date : 14/04/2023 12:06 PM
Report Date : 14/04/2023 01:05 PM

SPECIAL TEST

Test Name	Result	Unit	Reference Range
Thyroid Panel - I			
Serum T3 (Tri-Iodothyronine)	1.09	ng/mL	0.70 - 2.04 Pregnancy: 1st Trimester : 0.81 - 1.90 2nd Trimester: 1.00 - 2.60 3rd Trimester : 1.00 - 2.60
Serum T4 (Thyroxine)	6.5	ug/dL	5.5 - 12.5
Thyroid Stimulating Hormones (Ultra TSH)	2.19	uIU/mL	0.35 - 5.50 Pregnancy: 1st Trimester : 0.10 - 2.50 2nd Trimester: 0.20 - 3.00 3rd Trimester : 0.30 - 3.00
Method	ENZYME LINKED FLOURSCENT ASSAY(ELFA)MINT VIDAS BLUE.		

End of Report

Dr. Mrs Sangeeta Nadkarni
Consultant Pathologist
MD(Path) MMC Reg No-53839

Verified & Checked

- Transasia EM 200 Fully Automated Random Access Clinical Chemistry Analyser • TMT • E.C.G. • Semi Automated Biochemistry Analyser Erba Chem 5 V2 Plus
- Automated Haematology Analyser H 360 • Mispa I3 Nephelometer • Clinical Pathology • Microbiology • Cytology • Histopathology • Minividas Blue

ALL CREDIT AND DEBIT CARDS ACCEPTED & GPAY**HOME VISIT AVAILABLE BY APPOINTMENT**

COLLECTION CENTRE 1 : 1, Varun Complex, Opp. Nimbalkar Horse Riding School,
Off. Karve Road, Kothrud, Pune - 38. Ph. : **8983 7777 92**
Timing : MONDAY TO SATURDAY : Morning : 8 am to 1 pm, Evening : 4 pm to 7 pm

COLLECTION CENTRE 2 : Bldg. No. 7, Health Care Clinic, Anandnagar,
Paud Road, Kothrud, Pune - 38. Ph. : **8983 7777 95** •
Timing : MONDAY TO SATURDAY : Morning : 8 am to 1 pm, Evening : 6 pm to 8 pm



SINCE 1994

NADKARNI

PATHOLOGY LABORATORY

Dr. Mrs. Sangeeta V. Nadkarni

Consulting Pathologist (MMC Reg. No. 53839)

Add Reg. No. : 1872/2000

E-mail : healthcare.nadkarni@gmail.com

Website : www.nadkarnipathlab.com

Consultant Pathologist • SHASHWAT HOSPITAL



MAIN LABORATORY : 1, Indraprastha Chambers, Ground Floor, Near Amber Hall, Karve Road, Pune 411 038. Ph. : 97635 93646, 8983 7777 93 • Timings : Monday to Saturday 7 am to 8 pm

Reg No : 202304091430199 / OPD
Name : Mrs. MRUNAL KAMBLE
Referred Dr : MEDI WHEEL

Sex / Age : Female / 41Y
Reg Date : 14/04/2023 12:06 PM
Report Date : 14/04/2023 01:05 PM

BIOCHEMISTRY

Test Name	Result	Unit	Reference Range
HbA1C			
HbA1C	4.9	%	Non Diabetic :04 -06 Excellent Control : 06 -07 % Fair Control : 07 - 08% Unsatisfactory : 08 - 10% Poor Control: Above 10%
Estimated Mean Glucose (eAg)	93.93	mg%	70 - 140
Method	Nephelometry & Photometry By Mispa I3, Specific Protein Analyser (Automated)		

Interpretation :

Glycosylated Haemoglobin is accurate and true index of the " Mean Blood Glucose Level in the body for the previous 2-3 months.

HbA1c is an indicator of glycemic control. HbA1c represent average glycemia over the past six to eight weeks.

Glycation of hemoglobin occurs the entire 120 days life span of the red blood cell, but with in this 120 days.

Recent glycemia has the largest influence on the HbA1c value.

Clinical studies suggest that a patient in stable control will have 50% of their HbA1c formed in the month before sampling, 25% in the month before that, and the remaining 25% in months 2-4.

Note :

SAMPLE OUTSOURCED

End of Report

Dr. Mrs Sangeeta Nadkarni
Consultant Pathologist
MD(Path) MMC Reg No-53839

Verified & Checked

- Transasia EM 200 Fully Automated Random Access Clinical Chemistry Analyser • TMT • E.C.G. • Semi Automated Biochemistry Analyser Erba Chem 5 V2 Plus
- Automated Haematology Analyser H 360 • Mispa I3 Nephelometer • Clinical Pathology • Microbiology • Cytology • Histopathology • Minividas Blue

ALL CREDIT AND DEBIT CARDS ACCEPTED & GPAY

HOME VISIT AVAILABLE BY APPOINTMENT

COLLECTION CENTRE 1 : 1, Varun Complex, Opp. Nimbalkar Horse Riding School, Off. Karve Road, Kothrud, Pune - 38. Ph. : 8983 7777 92
Timing : MONDAY TO SATURDAY : Morning : 8 am to 1 pm, Evening : 4 pm to 7 pm

COLLECTION CENTRE 2 : Bldg. No. 7, Health Care Clinic, Anandnagar, Paud Road, Kothrud, Pune - 38. Ph. : 8983 7777 95
Timing : MONDAY TO SATURDAY : Morning : 8 am to 1 pm, Evening : 6 pm to 8 pm



SINCE 1994

NADKARNI PATHOLOGY LABORATORY

Dr. Mrs. Sangeeta V. Nadkarni

Consulting Pathologist (MMC Reg. No. 53839)

Add Reg. No. : 1872/2000

E-mail : healthcare.nadkarni@gmail.com

Website : www.nadkarnipathlab.com

Consultant Pathologist • SHASHWAT HOSPITAL



MAIN LABORATORY : 1, Indraprastha Chambers, Ground Floor, Near Amber Hall, Karve Road, Pune 411 038. Ph. : 97635 93646, 8983 7777 93 • Timings : Monday to Saturday 7 am to 8 pm

Reg No : 202304091430199 / OPD
Name : Mrs. MRUNAL KAMBLE
Referred Dr : MEDI WHEEL

Sex / Age : Female / 41Y
Reg Date : 14/04/2023 12:06 PM
Report Date : 14/04/2023 01:05 PM

BIOCHEMISTRY

Test Name	Result	Unit	Reference Range
LIPID PROFILE			
S. Cholesterol <i>CHOD-PAP</i>	186	mg/dl	Desirable Chol:200mg/dl ,Borderline Chol:200-239mg/dl High Chol: >240mg/dl
S. Triglycerides <i>GPO</i>	158	mg/dl	Upto 190
HDL Cholesterol <i>DIRECT</i>	37	mg/dL	30 - 70
LDL Cholesterol	117.4	mg/dl	Upto 150
VLDL Cholesterol	31.6	mg/dL	07 to 35
S.Cholesterol/HDL Ratio	5.03		< 5.0
LDL Chole/HDL Chole	3.17		LOW RISK - 0.5 To 3.0 MODERATE RISK - 3.0 TO 6.0 HIGH RISK - >6.0
S.Triglycerides/HDL Chole	4.27		Desirable : < 3.00
Instrument Used	Fully Automated EM200 (TRANSASIA BIOMEDICALS)		

Note :

Cholesterol : CHOD PAP; HDL Cholesterol: Direct ; LDL:Direct Measurement ; Triglycerides :GPO;
(*The Above Reference range is Desirable/Optimal Range)

End of Report

Dr. Mrs Sangeeta Nadkarni
Consultant Pathologist
MD(Path) MMC Reg No-53839

Verified & Checked

- Transasia EM 200 Fully Automated Random Access Clinical Chemistry Analyser • TMT • E.C.G. • Semi Automated Biochemistry Analyser Erba Chem 5 V2 Plus
- Automated Haematology Analyser H 360 • Mispa I3 Nephelometer • Clinical Pathology • Microbiology • Cytology • Histopathology • Minividas Blue

ALL CREDIT AND DEBIT CARDS ACCEPTED & GPAY

HOME VISIT AVAILABLE BY APPOINTMENT

COLLECTION CENTRE 1 : 1, Varun Complex, Opp. Nimbalkar Horse Riding School, Off. Karve Road, Kothrud, Pune - 38. Ph. : 8983 7777 92
Timing : MONDAY TO SATURDAY : Morning : 8 am to 1 pm, Evening : 4 pm to 7 pm

COLLECTION CENTRE 2 : Bldg. No. 7, Health Care Clinic, Anandnagar, Paud Road, Kothrud, Pune - 38. Ph. : 8983 7777 95
Timing : MONDAY TO SATURDAY : Morning : 8 am to 1 pm, Evening : 6 pm to 8 pm



SINCE 1994

NADKARNI PATHOLOGY LABORATORY

Dr. Mrs. Sangeeta V. Nadkarni

Consulting Pathologist (MMC Reg. No. 53839)

Add Reg. No. : 1872/2000

E-mail : healthcare.nadkarni@gmail.com

Website : www.nadkarnipathlab.com

Consultant Pathologist • SHASHWAT HOSPITAL

MAIN LABORATORY : 1, Indraprastha Chambers, **Ground Floor**, Near Amber Hall, Karve Road, Pune 411 038. Ph. : 97635 93646, 8983 7777 93 • Timings : Monday to Saturday 7 am to 8 pm

Reg No : 202304091430199 / OPD
Name : Mrs. MRUNAL KAMBLE
Referred Dr : MEDI WHEEL

Sex / Age : Female / 41Y
Reg Date : 14/04/2023 12:06 PM
Report Date : 14/04/2023 01:05 PM

BIOCHEMISTRY

Test Name	Result	Unit	Reference Range
Liver Function Test			
Bilirubin- Total	0.69	mg/dl	0.1 - 1.2
Bilirubin- Direct	0.38	mg/dL	0.0 - 0.4
Bilirubin- Indirect	0.31	mg/dL	0.1 - 0.8
SGPT	32.0	IU/L	05 - 40
SGOT	29.0	IU/L	05 - 40
Alkaline Phosphatase	93	IU/L	Female : 42 -98 Child : 54 -369 Neo: 54-369
Total Proteins	6.6	gm/dl	6.0-8.0
Serum Albumin	3.9	gm/dl	3.2 -5.5
Serum Globulin	2.7	gm/dl	2.3 -3.5
A/G ratio	1.44		1.0 -2.3
GGTP	25		05 -50
Instrument Used	Fully Automated EM200 (TRANSASIA BIOMEDICALS)		

End of Report

Dr. Mrs. Sangeeta Nadkarni
Consultant Pathologist
MD(Path) MMC Reg No-53839

Verified & Checked

- Transasia EM 200 Fully Automated Random Access Clinical Chemistry Analyser • TMT • E.C.G. • Semi Automated Biochemistry Analyser Erba Chem 5 V2 Plus
- Automated Haematology Analyser H 360 • Mispa I3 Nephelometer • Clinical Pathology • Microbiology • Cytology • Histopathology • Minividias Blue

ALL CREDIT AND DEBIT CARDS ACCEPTED & GPAY**HOME VISIT AVAILABLE BY APPOINTMENT**

COLLECTION CENTRE 1 : 1, Varun Complex, Opp. Nimbalkar Horse Riding School,
Off. Karve Road, Kothrud, Pune - 38. Ph. : **8983 7777 92**
Timing : MONDAY TO SATURDAY : Morning : 8 am to 1 pm, Evening : 4 pm to 7 pm

COLLECTION CENTRE 2 : Bldg. No. 7, Health Care Clinic, Anandnagar,
Paud Road, Kothrud, Pune - 38. Ph. : **8983 7777 95** •
Timing : MONDAY TO SATURDAY : Morning : 8 am to 1 pm, Evening : 6 pm to 8 pm



SINCE 1994

NADKARNI

PATHOLOGY LABORATORY

Dr. Mrs. Sangeeta V. Nadkarni

Consulting Pathologist (MMC Reg. No. 53839)

Add Reg. No. : 1872/2000

E-mail : healthcare.nadkarni@gmail.com

Website : www.nadkarnipathlab.com

Consultant Pathologist • SHASHWAT HOSPITAL



MAIN LABORATORY : 1, Indraprastha Chambers, Ground Floor, Near Amber Hall, Karve Road, Pune 411 038. Ph. : 97635 93646, 8983 7777 93 • Timings : Monday to Saturday 7 am to 8 pm

Reg No : 202304091430199 / OPD
Name : Mrs. MRUNAL KAMBLE
Referred Dr : MEDI WHEEL

Sex / Age : Female / 41Y
Reg Date : 14/04/2023 12:06 PM
Report Date : 14/04/2023 01:05 PM

BIOCHEMISTRY

Test Name	Result	Unit	Reference Range
Blood Urea			
Blood Urea <small>UREASE-GLDH</small>	23	mg/dl	13 - 45
Blood Urea Nitrogen	10.74	mg/dl	10 - 20
Instrument Used	Fully Automated EM200 (TRANSASIA BIOMEDICALS)		
Serum Creatinine			
Serum Creatinine <small>JAFFE'S KINETIC</small>	0.8	mg/dl	0.4 - 1.4
Instrument Used	Fully Automated EM200 (TRANSASIA BIOMEDICALS)		
Serum Uric Acid			
Serum Uric Acid <small>URICASE</small>	6.1	mg/dl	2.5 to 7.2
Instrument Used	Fully Automated EM200 (TRANSASIA BIOMEDICALS)		

End of Report

Dr. Mrs. Sangeeta Nadkarni
Consultant Pathologist
MD(Path) MMC Reg No-53839

Verified & Checked

- Transasia EM 200 Fully Automated Random Access Clinical Chemistry Analyser • TMT • E.C.G. • Semi Automated Biochemistry Analyser Erba Chem 5 V2 Plus
- Automated Haematology Analyser H 360 • Mispa I3 Nephelometer • Clinical Pathology • Microbiology • Cytology • Histopathology • Minividas Blue

ALL CREDIT AND DEBIT CARDS ACCEPTED & GPAY**HOME VISIT AVAILABLE BY APPOINTMENT**

COLLECTION CENTRE 1 : 1, Varun Complex, Opp. Nimbalkar Horse Riding School,
Off. Karve Road, Kothrud, Pune - 38. Ph. : 8983 7777 92
Timing : MONDAY TO SATURDAY : Morning : 8 am to 1 pm, Evening : 4 pm to 7 pm

COLLECTION CENTRE 2 : Bldg. No. 7, Health Care Clinic, Anandnagar,
Paud Road, Kothrud, Pune - 38. Ph. : 8983 7777 95
Timing : MONDAY TO SATURDAY : Morning : 8 am to 1 pm, Evening : 6 pm to 8 pm



SINCE 1994

NADKARNI

PATHOLOGY LABORATORY

Dr. Mrs. Sangeeta V. Nadkarni

Consulting Pathologist (MMC Reg. No. 53839)

Add Reg. No. : 1872/2000

E-mail : healthcare.nadkarni@gmail.com

Website : www.nadkarnipathlab.com

Consultant Pathologist • SHASHWAT HOSPITAL

**MAIN LABORATORY** : 1, Indraprastha Chambers, **Ground Floor**, Near Amber Hall, Karve Road, Pune 411 038. Ph. : 97635 93646, 8983 7777 93 • Timings : Monday to Saturday 7 am to 8 pm

Reg No : 202304091430199 / OPD
Name : Mrs. MRUNAL KAMBLE
Referred Dr : MEDI WHEEL

Sex / Age : Female / 41Y
Reg Date : 14/04/2023 12:06 PM
Report Date : 14/04/2023 01:38 PM

BIOCHEMISTRY

Test Name	Result	Unit	Reference Range
Blood Glucose Fasting and Post Prandial			
Blood Glucose (Fasting)	80	mg/dl	Normal : < 99 Prediabetic : 100.0 - 125.0 Diabetic : > 125.0
Post Prandial Glucose	94	mg/dl	90 - 140 mg/dL
Instrument Used	Fully Automated EM200 (TRANSASIA BIOMEDICALS).		

End of Report

Dr. Mrs Sangeeta Nadkarni
Consultant Pathologist
MD(Path) MMC Reg No-53839

**Verified & Checked**

- Transasia EM 200 Fully Automated Random Access Clinical Chemistry Analyser • TMT • E.C.G. • Semi Automated Biochemistry Analyser Erba Chem 5 V2 Plus
- Automated Haematology Analyser H 360 • Mispa I3 Nephelometer • Clinical Pathology • Microbiology • Cytology • Histopathology • Minividas Blue

ALL CREDIT AND DEBIT CARDS ACCEPTED & GPAY**HOME VISIT AVAILABLE BY APPOINTMENT**

COLLECTION CENTRE 1 : 1, Varun Complex, Opp. Nimbalkar Horse Riding School,
Off. Karve Road, Kothrud, Pune - 38. Ph. : 8983 7777 92
Timing : MONDAY TO SATURDAY : Morning : 8 am to 1 pm, Evening : 4 pm to 7 pm

COLLECTION CENTRE 2 : Bldg. No. 7, Health Care Clinic, Anandnagar,
Paud Road, Kothrud, Pune - 38. Ph. : 8983 7777 95
Timing : MONDAY TO SATURDAY : Morning : 8 am to 1 pm, Evening : 6 pm to 8 pm



SINCE 1994

NADKARNI PATHOLOGY LABORATORY

Dr. Mrs. Sangeeta V. Nadkarni

Consulting Pathologist (MMC Reg. No. 53839)

Add Reg. No. : 1872/2000

E-mail : healthcare.nadkarni@gmail.com

Website : www.nadkarnipathlab.com

Consultant Pathologist • SHASHWAT HOSPITAL



MAIN LABORATORY : 1, Indraprastha Chambers, **Ground Floor**, Near Amber Hall, Karve Road, Pune 411 038. Ph. : 97635 93646, 8983 7777 93 • Timings : Monday to Saturday 7 am to 8 pm

Reg No : 202304091430199 / OPD
Name : Mrs. MRUNAL KAMBLE
Referred Dr : MEDI WHEEL

Sex / Age : Female / 41Y
Reg Date : 14/04/2023 12:06 PM
Report Date : 14/04/2023 01:04 PM

HAEMATOLOGY

Test Name	Result	Unit	Reference Range
Blood Group			
ABO Type	AB		
Rh (D) Type	POSITIVE		

End of Report

Dr. Mrs Sangeeta Nadkarni
Consultant Pathologist
MD(Path) MMC Reg No-53839



Verified & Checked

- Transasia EM 200 Fully Automated Random Access Clinical Chemistry Analyser • TMT • E.C.G. • Semi Automated Biochemistry Analyser Erba Chem 5 V2 Plus
- Automated Haematology Analyser H 360 • Mispa I3 Nephelometer • Clinical Pathology • Microbiology • Cytology • Histopathology • Minividas Blue

ALL CREDIT AND DEBIT CARDS ACCEPTED & GPAY

HOME VISIT AVAILABLE BY APPOINTMENT

COLLECTION CENTRE 1 : 1, Varun Complex, Opp. Nimbalkar Horse Riding School,
Off. Karve Road, Kothrud, Pune - 38. Ph. : 8983 7777 92
Timing : MONDAY TO SATURDAY : Morning : 8 am to 1 pm, Evening : 4 pm to 7 pm

COLLECTION CENTRE 2 : Bldg. No. 7, Health Care Clinic, Anandnagar,
Paud Road, Kothrud, Pune - 38. Ph. : 8983 7777 95
Timing : MONDAY TO SATURDAY : Morning : 8 am to 1 pm, Evening : 6 pm to 8 pm



SINCE 1994

NADKARNI

PATHOLOGY LABORATORY

Dr. Mrs. Sangeeta V. Nadkarni

Consulting Pathologist (MMC Reg. No. 53839)

Add Reg. No. : 1872/2000

E-mail : healthcare.nadkarni@gmail.com

Website : www.nadkarnipathlab.com

Consultant Pathologist • SHASHWAT HOSPITAL



MAIN LABORATORY : 1, Indraprastha Chambers, Ground Floor, Near Amber Hall, Karve Road, Pune 411 038. Ph. : 97635 93646, 8983 7777 93 • Timings : Monday to Saturday 7 am to 8 pm

Reg No : 202304091430199 / OPD
Name : Mrs. MRUNAL KAMBLE
Referred Dr : MEDI WHEEL

Sex / Age : Female / 41Y
Reg Date : 14/04/2023 12:06 PM
Report Date : 14/04/2023 12:37 PM

HAEMATOLOGY

Test Name	Result	Unit	Reference Range
HAEMOGRAM ON CELL COUNTER			
HAEMOGLOBIN	12.4	gm/dl	12-16
RBC COUNT	4.5	mill/cmm	4.5 - 6.5
PACKED CELL VOLUME (PCV)	38	%	32 - 47
MCV	84.26	fL	82 - 98
MCH	27.49	pgms	27 - 33
MCHC	32.63	%	32 - 36
Total WBC count <i>Impedance Method</i>	5000	/cmm	4500- 11000
Differential Leucocytes Counts			
Neutrophil	58	%	50 - 70
Lymphocytes	38	%	20 - 40
Monocytes	02	%	00 - 12
Eosinophils	02	%	02 - 06
Platelet Count <i>Impedance Method</i>	222000	/cmm	150000 - 450000
RBC Morphology	NORMOCYTIC & NORMOCHROMIC		
WBC Morphology	NO WBC ABNORMALITY SEEN		
Platelet Morphology	PLATELETS ARE ADEQUATE		
Peripheral Smear Examination	NEGATIVE FOR MALARIAL PARASITE		
E.S.R.	06		M : 0 mm to 7 mm F : 0 mm to 15 mm (by Wintrobe's)
Instrument Used	Fully Automated Biosystem Cell Counter ERBA H360		

End of Report

Dr. Mrs. Sangeeta Nadkarni
Consultant Pathologist
MD(Path) MMC Reg No-53839

Verified & Checked

- Transasia EM 200 Fully Automated Random Access Clinical Chemistry Analyser • TMT • E.C.G. • Semi Automated Biochemistry Analyser Erba Chem 5 V2 Plus
- Automated Haematology Analyser H 360 • Mispa I3 Nephelometer • Clinical Pathology • Microbiology • Cytology • Histopathology • Minividas Blue

ALL CREDIT AND DEBIT CARDS ACCEPTED & GPAY

HOME VISIT AVAILABLE BY APPOINTMENT

COLLECTION CENTRE 1 : 1, Varun Complex, Opp. Nimbalkar Horse Riding School,
Off. Karve Road, Kothrud, Pune - 38. Ph. : 8983 7777 92
Timing : MONDAY TO SATURDAY : Morning : 8 am to 1 pm, Evening : 4 pm to 7 pm

COLLECTION CENTRE 2 : Bldg. No. 7, Health Care Clinic, Anandnagar,
Paud Road, Kothrud, Pune - 38. Ph. : 8983 7777 95
Timing : MONDAY TO SATURDAY : Morning : 8 am to 1 pm, Evening : 6 pm to 8 pm

Dr. (Mrs.) Sangeeta V. Nadkarni
Consultant Pathologist MD (Path.)
MMC Reg.No.53839
1, Indraprastha Chambers,
Ground Floor, Opp. Kirloskar Kisan,
Karve Road, Kothrud, Pune-411038
Tel.: 898377793 / 9763593646

GPS Map Camera



Pune, Maharashtra, India

Shop No 5, Varun Complex, Nimbalkar Chowk, near
Karishma Society, Kothrud, Pune, Maharashtra
411038, India

Lat 18.500058°

Long 73.822549°

14/04/23 08:44 AM GMT +05:30

0.67Hz - 35Hz AC 50Hz 25 mm/s 10 mm/mv

aVR

II

aVL

III

aVF

II

Healthcare Clinic

UNI-EM V03.3.11(20180817)

0.67Hz - 35Hz AC 50Hz 25 mm/s 10 mm/mv ID:

Name: KAMBLE, MRUNAL; Sex: Female

0.67Hz - 35Hz AC 50Hz 25 mm/s 10 mm/mv ID:

Name: KAMBLE, MRUNAL

III

aVF

Dr. Vivekanand

Healthcare Clinic

UNI-EM V03.3.11(20180817)

Healthcare Clinic **Vivekanand M. Naik** (ni)
M.B.B.S., D.T.M. & H. (Lon.), FCGP
MMC Reg. No. 42322

Physician

Health Care Clinic
Arun Complex, Kulkarni Marg, Kothrud,
Pune-411 038.

ID:

Name: KAMBLE, MRUNAL

Age: 41yrs

Sex: Female

Hospital:

Department:

HR

99 bpm

14-04-2023 10:19:02 AM

<< Analysis Result >>

** borderline ECG **

Sinus rhythm

CLINICAL HISTORY:-

RATE: 108/min

RHYTHM: regular

MECHANISM: Sinus

P WAVE: 0.08 sec peaked

P R: 0.11 sec

QRS: Normal time of deflection

QTc: 0.40 sec

ST: isoelectric

T WAVE: inverted in ^{inferior} leads of chest leads

Q WAVE: No abnormal Q wave

AXIS: +15 degrees

POSITION OF HEART: Intermediate

PRECORDIAL LEADS: Normal R waves in chest leads

B.P.: 140/90 mmHg

CONCLUSIONS:

Regular Sinus Rhythm
T waves inverted in chest leads & inferior lead
Suggestive of underlying anterolateral ischemia

DRUGS:

Benal

Client's Signature

Vivekanand

Doctor's Signature

Dr. Vivekanand M. Nadkarni
M.B.B.S., D.T.M. & H. (Lon.), FCGP, JOSH
MMC Reg. No. 42322
Physician
Health Care Clinic
Varun Complex, Kulkarni Marg, Kothrud,
Pune-411 038.

► *Health Care Clinic*
Varun Complex, Office No. 1,
Near Swapnashilp Complex, Kothrud, Pune 411038.
Timing : 10.30 a.m. to 1.00 p.m.
4.30 pm to 6 pm (By Appt.)
Tel : 65003646, 2545 7347

► *Health Care Clinic*
7/1, Anand Nagar, Paud Road,
Kothrud, Pune 411038.
Timing : 9 a.m. to 10.30 a.m. & 6.00 p.m. to 8.30 p.m.
Tel. : 65003650 Mob.: 9970171939
E-mail : nadviv@yahoo.com

Dr. Vivekanand M. Nadkarni

M.B.B.S.; D.T.M. & H. (Lon), FCGP, MIOSH (U.K.)

MMC Reg. No. 42322

Physician

- Family Medicine
- Tropical Medicine
- Occupational Health
- ACLS Instructor

DATE 14/04/23

ELECTROCARDIOGRAM

NAME Prayal Kambale AGE 41.

REF. BY Medi Wheel B.P. 140/90 mmHg

NADKARNI PATHOLOGY LABORATORY

PATIENT ID : 3083/2023 HEIGHT : 168 Cm WEIGHT : 57.00 Kg

PATIENT NAME : Mrs Mrunal Kamble 41/F

Linked Median Report

April 14, 2023 10:59 am

Report time : 11:08 am

PROTOCOL : BRUCE

STAGE : Recovery

ST Levels (mm) / ST Slope (mV/s) measured at 80 ms Post J

PHASE TIME : 06:05 SPEED: 0.0 kmph

STAGE DURATION : 01:00 GRADE: 0.0

HR : 149 bpm

BP : 140 / 90 mmHg

QRS Lead : V5

METs : 1.00

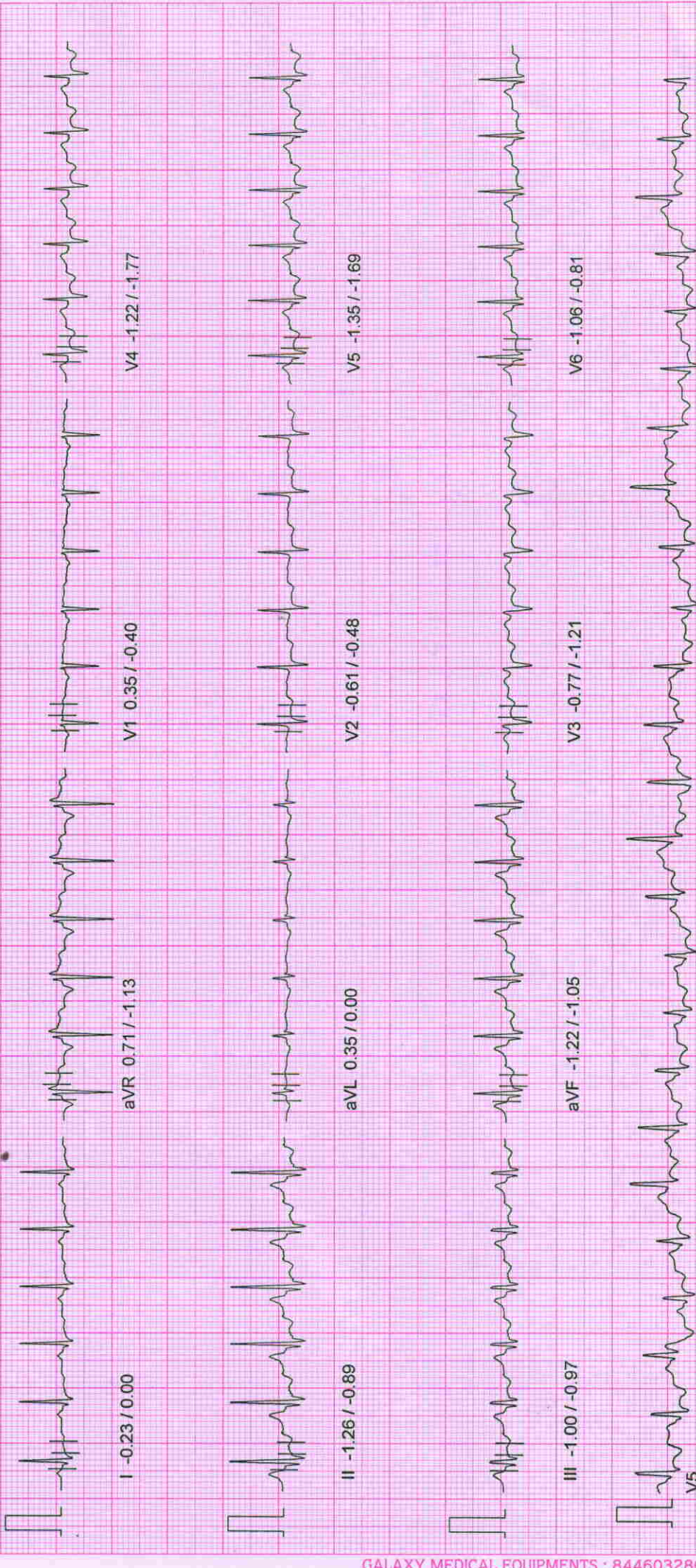

10mm/mv, 25mm/sec

100 Hz

NASAN (C) ST-Win Standard BL 6.91, Unit Ver 4.10

NADKARNI PATHOLOGY LABORATORY

PATIENT ID : 3083/2023 HEIGHT : 168 Cm WEIGHT : 57.00 Kg
 PATIENT NAME : Mrs Mrunal Kamble 41/F

Linked Median Report

April 14, 2023 10:59 am
 Report time : 11:13 am

PROTOCOL : BRUCE
 STAGE : Recovery
 ST Levels (mm) / ST Slope (mV/s) measured at 80 ms Post J

PHASE TIME : 06:05 SPEED: 0.0 kmph
 STAGE DURATION : 06:00 GRADE: 0.0
 HR : 118 bpm BP : 140 / 90 mmHg
 QRS Lead : V5 METs : 1.00

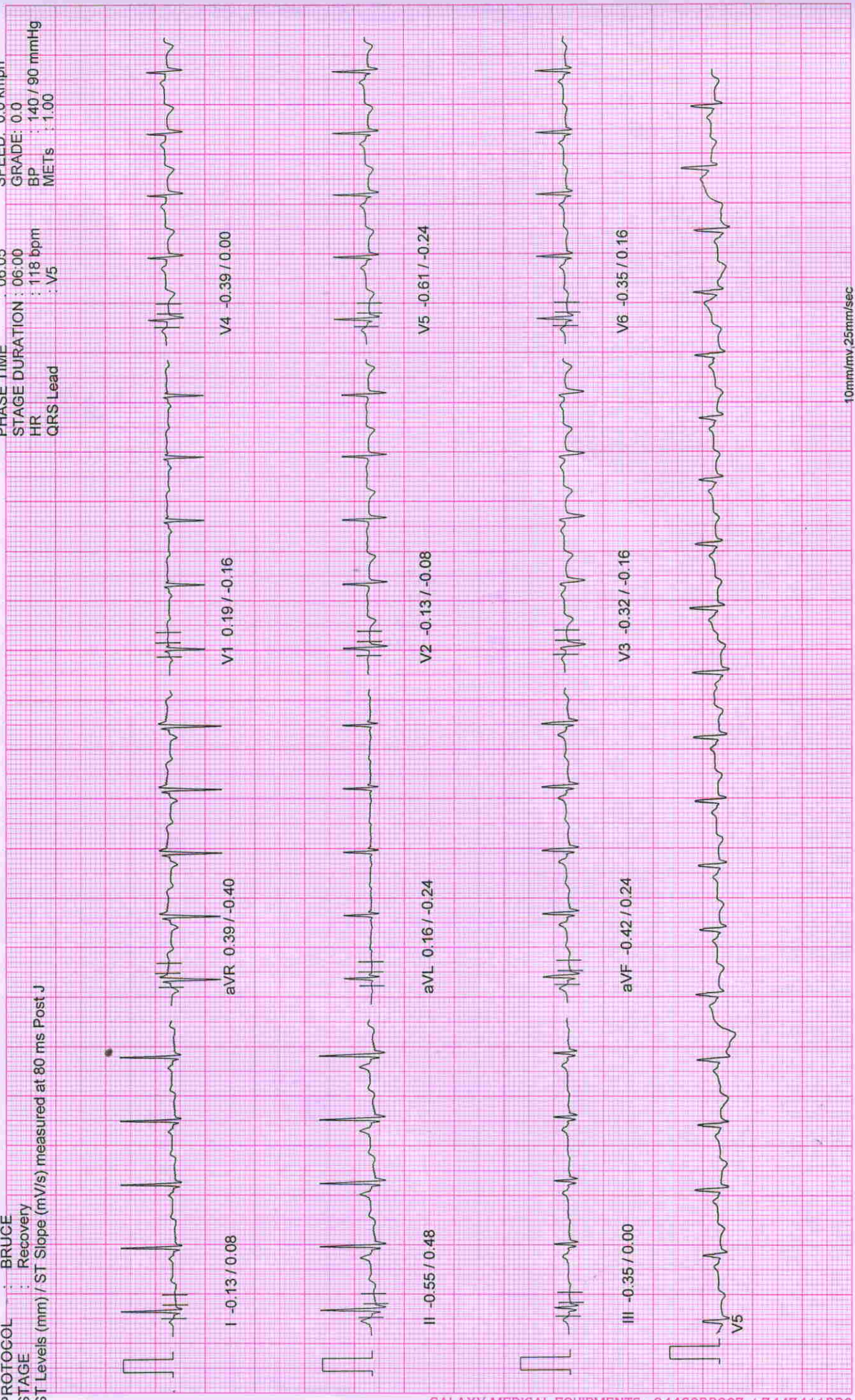

10mm/mv, 25mm/sec

100 Hz

NASAN (C) ST-Win Standard BL 6.91, Unit Ver 4.10

NADKARNI PATHOLOGY LABORATORY

PATIENT ID : 3083/2023 HEIGHT : 168 Cm WEIGHT : 57.00 Kg

PATIENT NAME : Mrs Mrunal Kamble 41/F

Linked Median Report

April 14, 2023 10:59 am

Report time : 11:08 am

PROTOCOL : BRUCE

STAGE : Recovery

ST Levels (mm) / ST Slope (mV/s) measured at 80 ms Post J

PHASE TIME : 06:05

SPEED: 0.0 kmph

STAGE DURATION : 01:00

GRADE: 0.0

HR : 149 bpm

BP : 140 / 90 mmHg

QRS Lead : V5

METs : 1.00

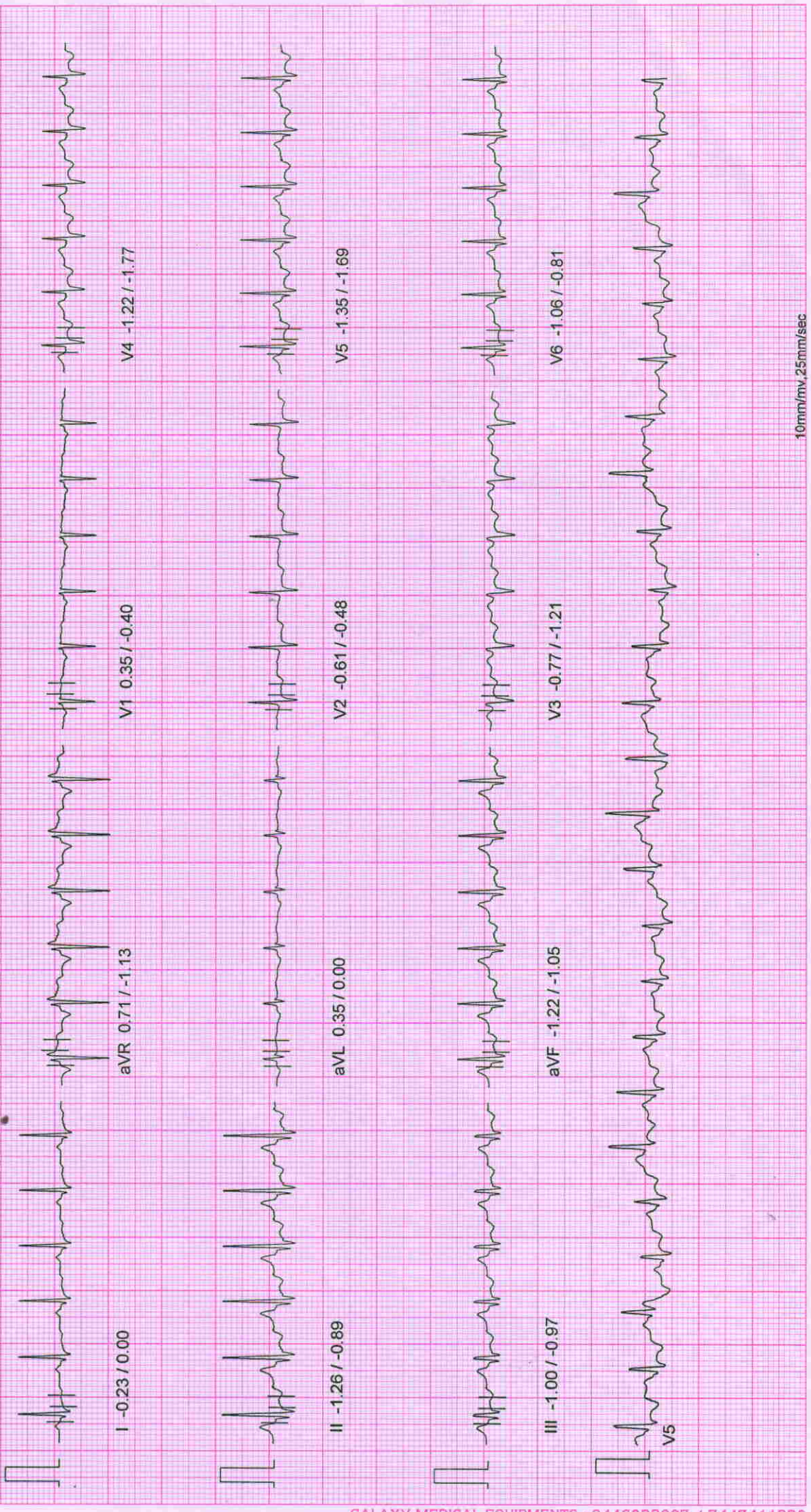

10mm/mv, 25mm/sec

100 Hz

NASAN (C) ST-Win Standard BL 6.91, Unit Ver 4.10

NADKARNI PATHOLOGY LABORATORY

PATIENT ID : 3083/2023 HEIGHT : 168 Cm WEIGHT : 57.00 Kg
 PATIENT NAME : Mrs Mrunal Kamble 41/F

Linked Median Report

April 14, 2023 10:59 am
 Report time 11:07 am

PROTOCOL : BRUCE
 STAGE : Peak Exercise
 ST Levels (mm) / ST Slope (mV/s) measured at 80 ms Post J

PHASE TIME : 06:05
 STAGE DURATION : 00:05
 HR : 173 bpm
 QRS Lead : V5
 SPEED : 5.5 kmph
 GRADE : 14.0
 BP : 160 / 90 mmHg
 METs : 8.00

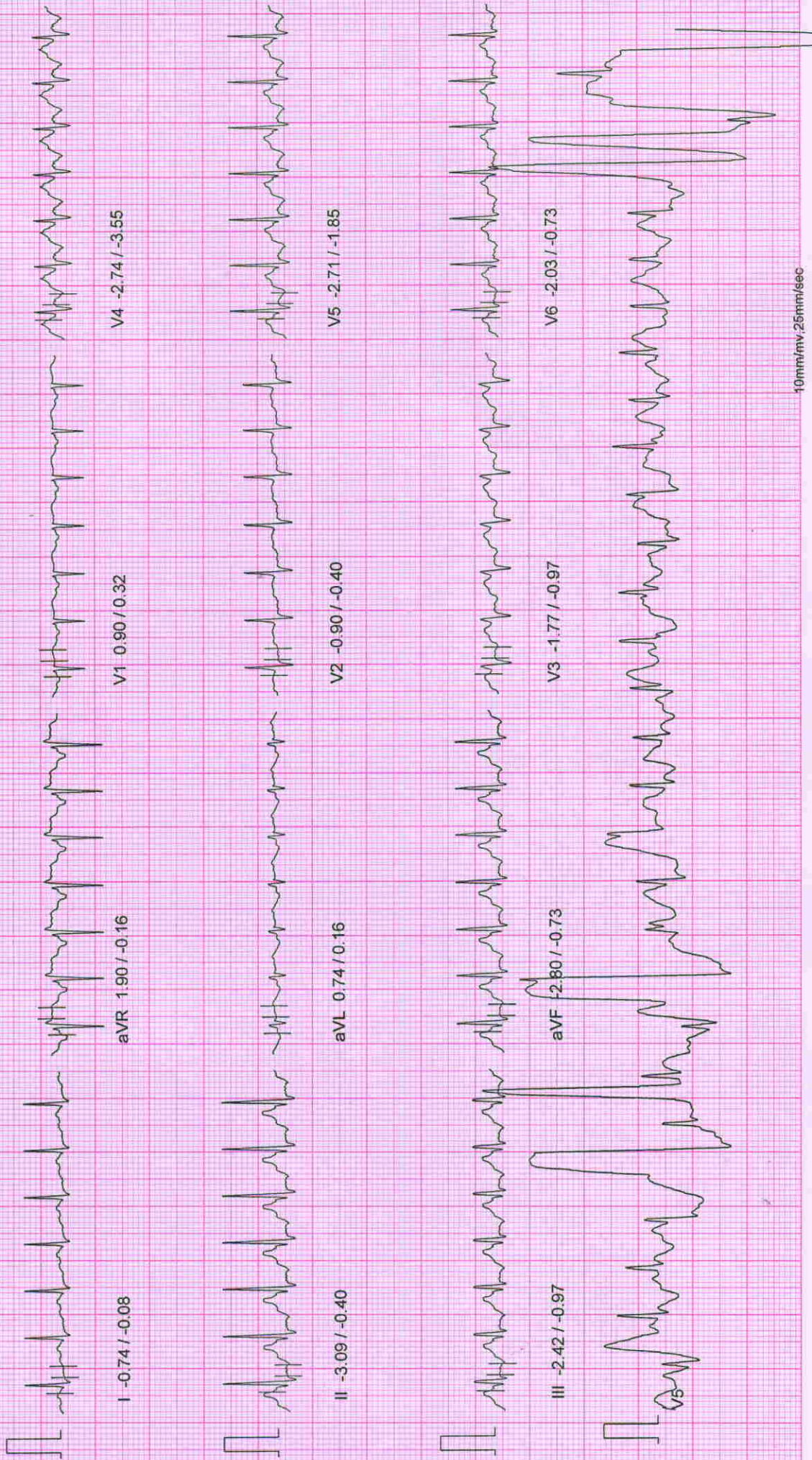

10mm/mv, 25mm/sec

100 Hz

NASAN (C) ST-Win Standard BL 6.91, Unit Ver 4.10

NADKARNI PATHOLOGY LABORATORY

April 14, 2023 10:59 am
Report time : 11:07 am

Linked Median Report

PATIENT ID : 3083/2023 HEIGHT : 168 Cm WEIGHT : 57.00 Kg

PATIENT NAME : Mrs Mrunal Kamble 41/F

PROTOCOL : BRUCE

STAGE : Exercise Stage 2

ST Levels (mm) / ST Slope (mV/s) measured at 80 ms Post J

PHASE TIME : 06:00 SPEED: 4.0 kmph
STAGE DURATION : 03:00 GRADE: 12.0
HR : 172 bpm BP : 160/90 mmHg
QRS Lead : V5 METs : 8.00

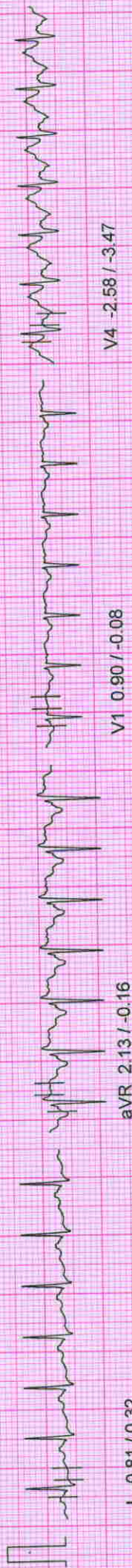

aVR 2.13 / -0.16

V1 0.90 / -0.08

V4 -2.58 / -3.47

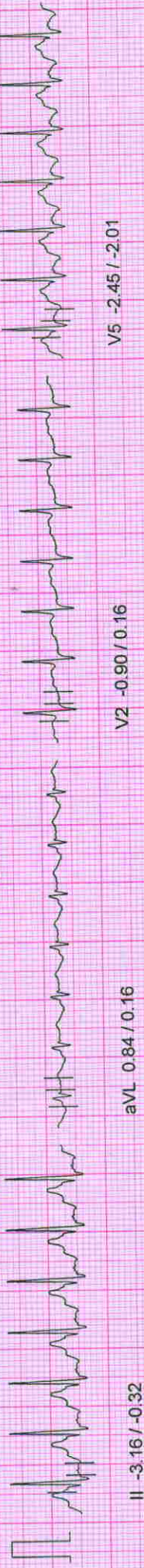

aVL 0.84 / 0.16

V2 -0.90 / 0.16

V5 -2.45 / -2.01

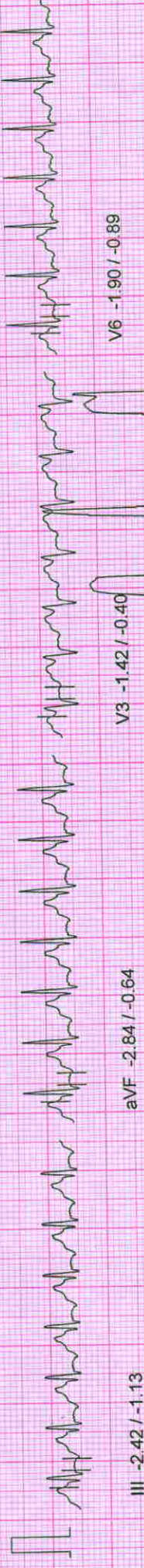

aVF -2.84 / -0.64

V3 -1.42 / -0.40

V6 -1.90 / -0.89

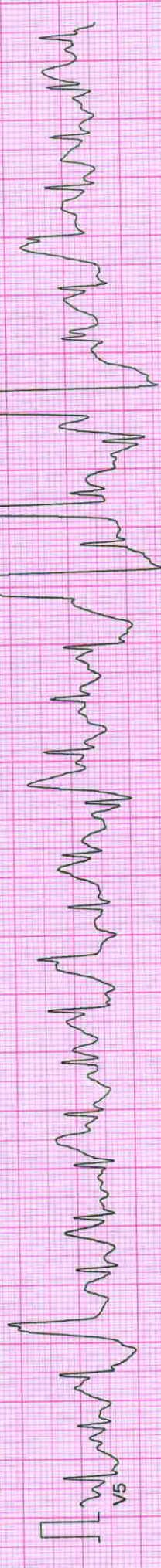

10mm/mv, 25mm/sec

100 HZ

NASAN (C) ST-Win Standard BL 6.91, Unit Ver 4.10

NADKARNI PATHOLOGY LABORATORY

April 14, 2023 10:59 am
Report time : 11:04 am

Linked Median Report

PATIENT ID : 3083/2023 HEIGHT : 168 Cm WEIGHT : 57.00 Kg

PATIENT NAME : Mrs Mrunal Kambale 41/F

PHASE TIME : 03:00 SPEED: 2.7 kmph
STAGE DURATION : 03:00 GRADE: 10.0
HR : 147 bpm BP : 150 / 90 mmHg
QRS Lead : V5 METs : 5.70

PROTOCOL : BRUCE
STAGE : Exercise Stage 1
ST Levels (mm) / ST Slope (mV/s) measured at 80 ms Post J

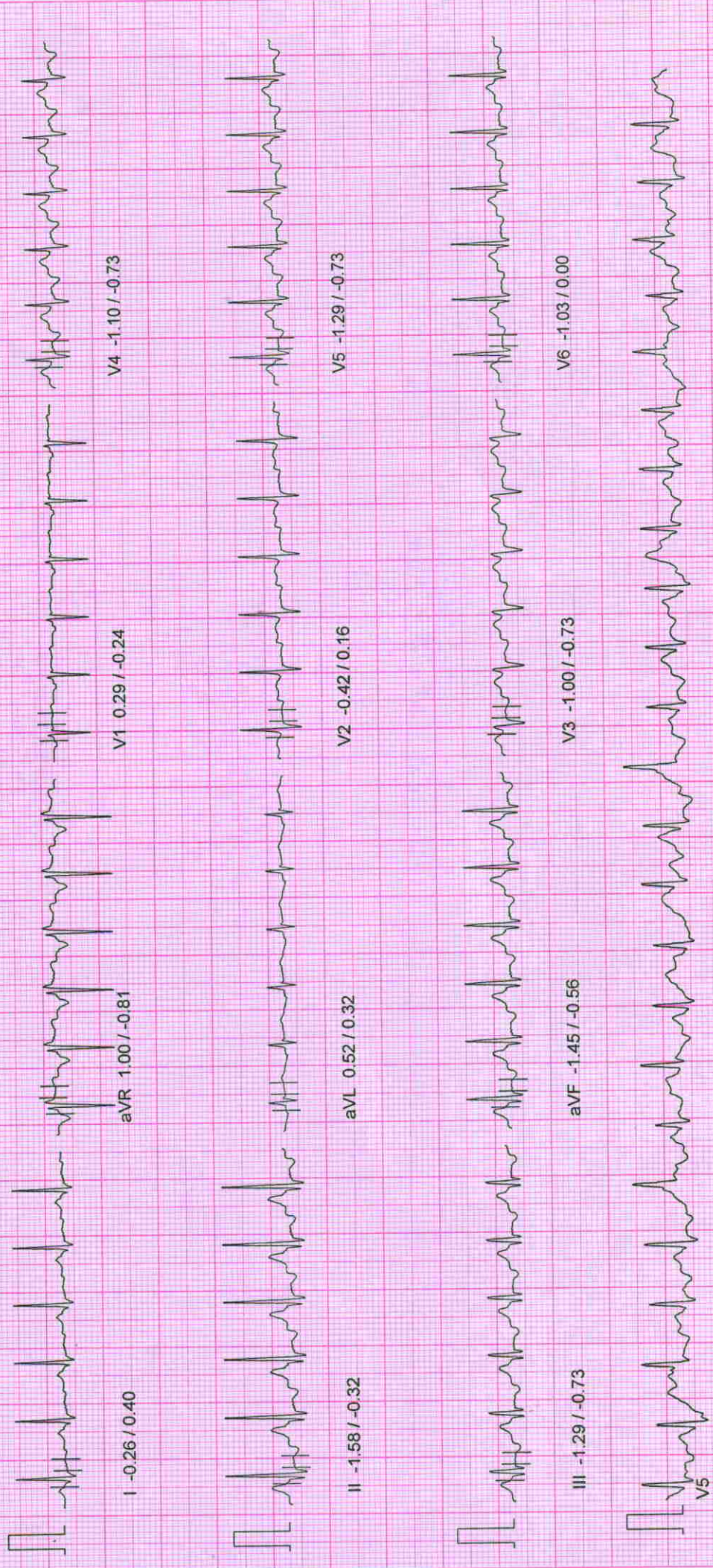

10mm/mv, 25mm/sec

100 Hz

NASAN (C) ST-Win Standard BL 6.91, Unit Ver 4.10

NADKARNI PATHOLOGY LABORATORY

April 14, 2023 10:59 am
Report time 11:01 am

Linked Median Report

PATIENT ID : 3083/2023 HEIGHT : 168 Cm WEIGHT : 57.00 Kg

PATIENT NAME : Mrs Mrunal Kamble 41/F

PROTOCOL : BRUCE
STAGE : Wait For Exercise
ST Levels (mm) / ST Slope (mV/s) measured at 80 ms Post J

PHASE TIME : 01:40
STAGE DURATION : 00:00
HR : 120 bpm
QRS Lead : V5

SPEED: 0.0 kmph
GRADE: 0.0
BP : 140 / 90 mmHg
METs : 3.40



10mm/mv, 25mm/sec

100 Hz

NASAN (C) ST-Win Standard BL 6.91, Unit Ver 4.10

NADKARNI PATHOLOGY LABORATORY

PATIENT ID : 3083/2023 HEIGHT : 168 Cm WEIGHT : 57.00 Kg
PATIENT NAME : Mrs Mrunal Kamble 41/F

April 14, 2023 10:59 am
Report time : 11:00 am

PHASE TIME : 01:24 SPEED: 0.0 kmph
STAGE DURATION : 00:00 GRADE: 0.0
HR : 121 bpm BP : 140 / 90 mmHg
QRS Lead : V5 METs : 1.00

PROTOCOL : BRUCE
STAGE : HyperVentilation
ST Levels (mm) / ST Slope (mV/s) measured at 80 ms Post J

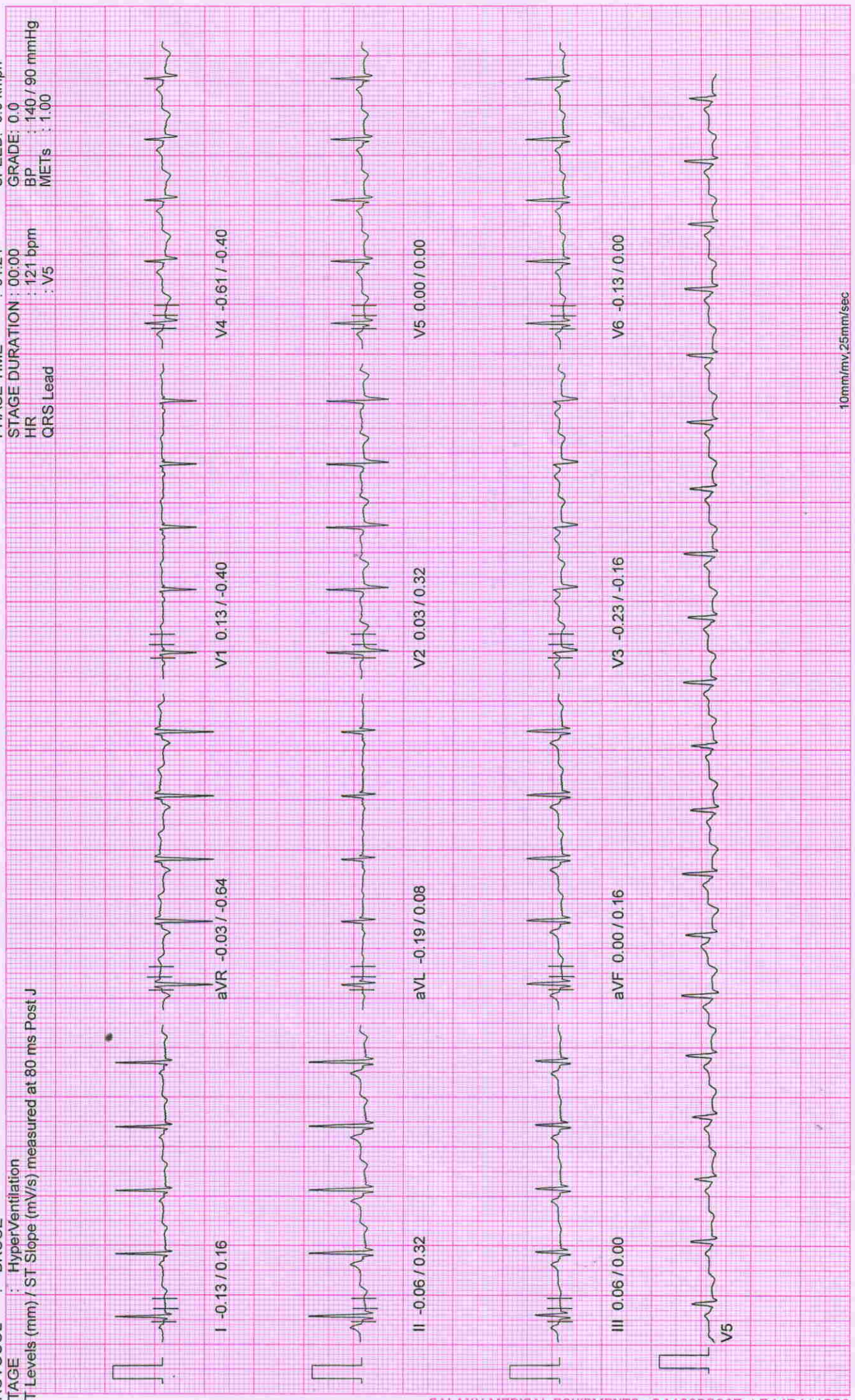

10mm/mv, 25mm/sec

100 Hz

NASAN (C) ST-Win Standard BL 6.91, Unit Ver 4.10

NADKARNI PATHOLOGY LABORATORY

PATIENT ID : 3083/2023 HEIGHT : 168 Cm WEIGHT : 57.00 Kg

PATIENT NAME : Mrs Mirunal Kamble 41/F

PROTOCOL : BRUCE
STAGE : Standing

ST Levels (mm) / ST Slope (mV/s) measured at 80 ms Post J

April 14, 2023 10:59 am

Report time 11:00 am

PHASE TIME : 00:58
STAGE DURATION : 00:00
HR : 115 bpm
QRS Lead : V5

SPEED: 0.0 kmph
GRADE: 0.0
BP : 140 / 90 mmHg
METs : 1.00

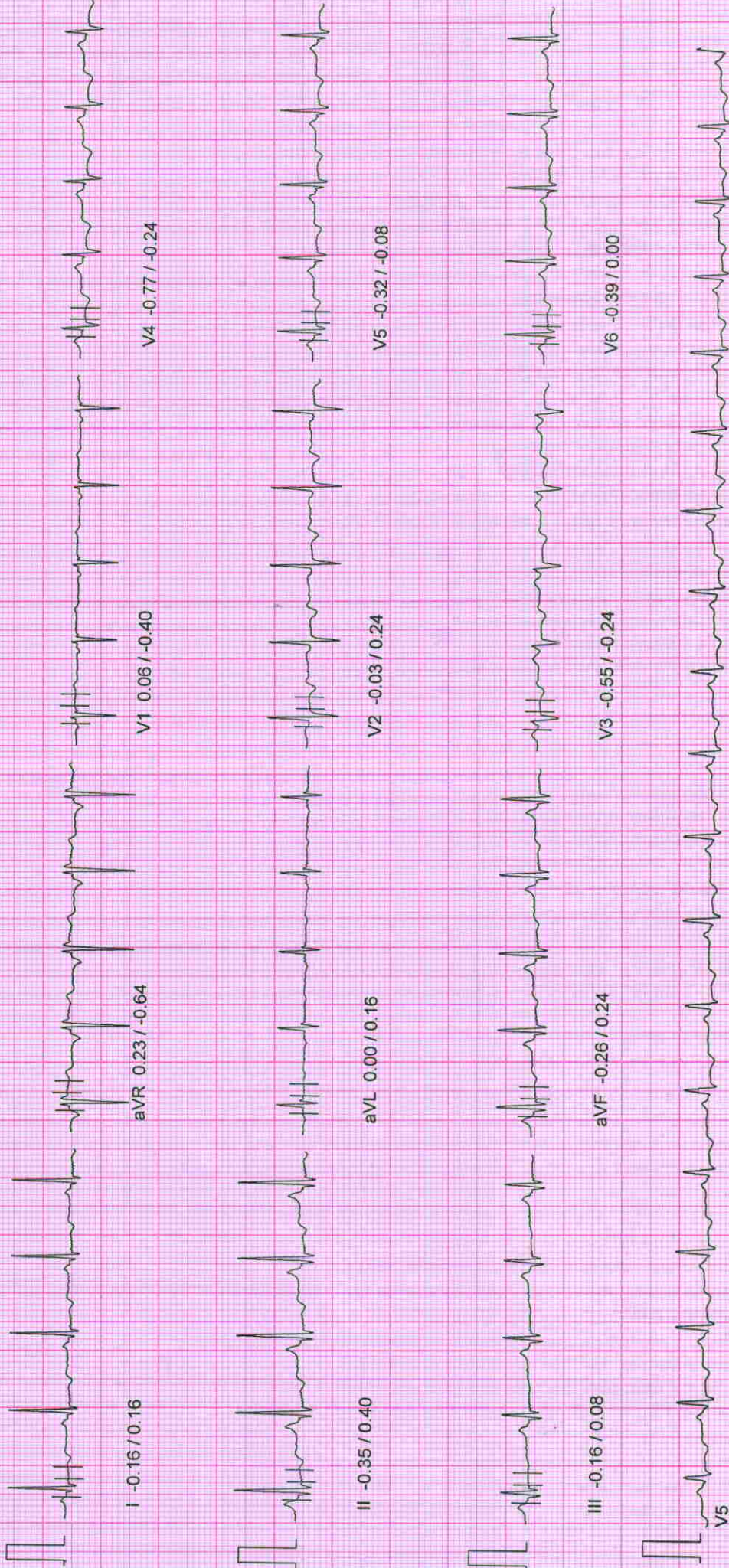

NADKARNI PATHOLOGY LABORATORY

PATIENT ID : 3083/2023 HEIGHT : 168 Cm WEIGHT : 57.00 Kg
PATIENT NAME : Mrs Mrunal Kamble 41/F

April 14, 2023 10:59 am
Report time : 10:59 am

Linked Median Report

PROTOCOL : BRUCE

STAGE : Supine

ST Levels (mm) / ST Slope (mV/s) measured at 80 ms Post J

PHASE TIME : 00:31

STAGE DURATION : 00:00

HR : 124 bpm

QRS Lead : V5

SPEED: 0.0 kmph

GRADE: 0.0

BP : 140/90 mmHg

METS : 1.00

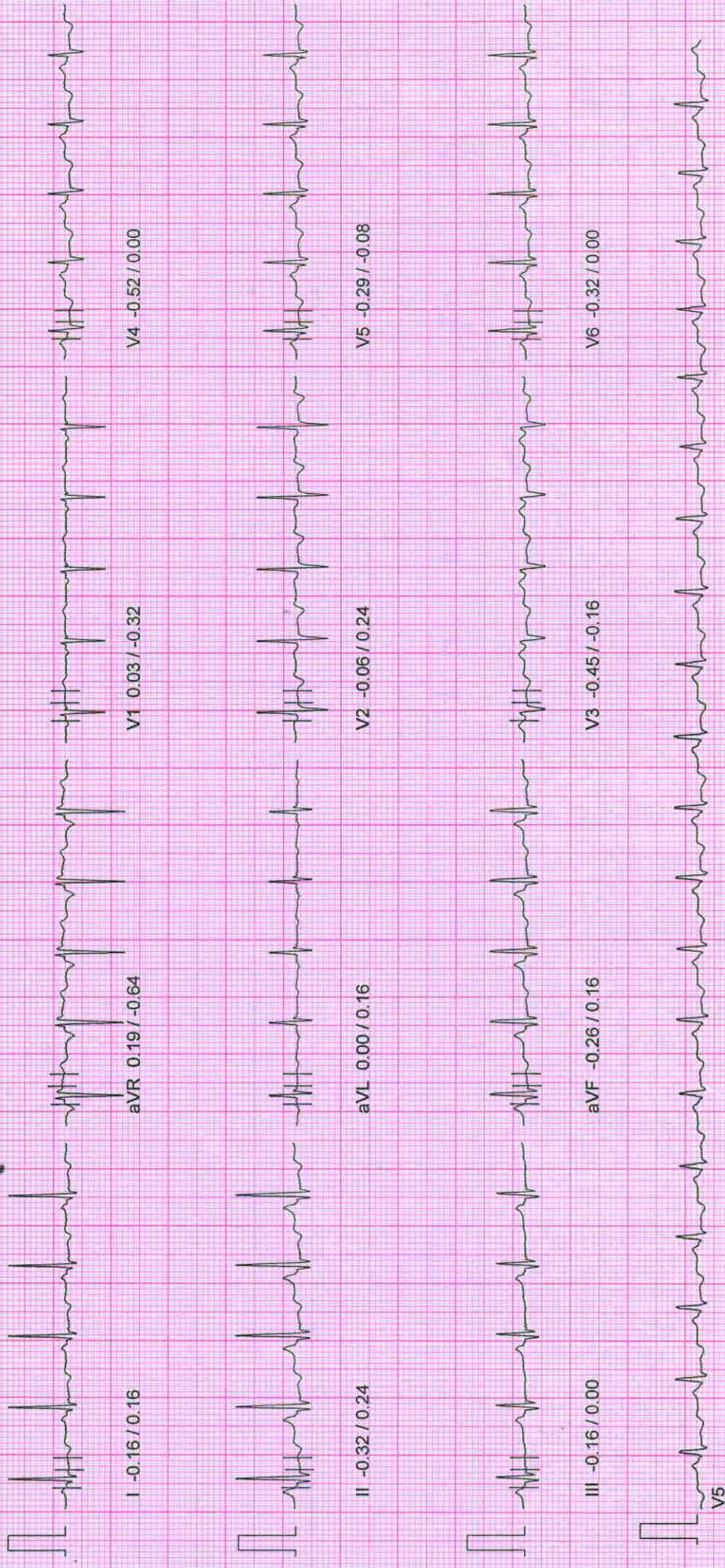

NADKARNI PATHOLOGY LABORATORY

PATIENT ID : 3083/2023 HEIGHT : 168 Cm WEIGHT : 57.00 Kg

PATIENT NAME : Mrs Mrunal Kamble 41/F

Linked Median Report

April 14, 2023 10:59 am

Report time : 10:59 am

PROTOCOL : BRUCE
STAGE : Pre-Test

ST Levels (mm) / ST Slope (mV/s) measured at 80 ms Post J

PHASE TIME : 00:14 SPEED: 0.0 kmph
STAGE DURATION : 00:00 GRADE: 0.0
HR : 121 bpm BP : 140 / 90 mmHg
QRS Lead : V5 METS : 1.00

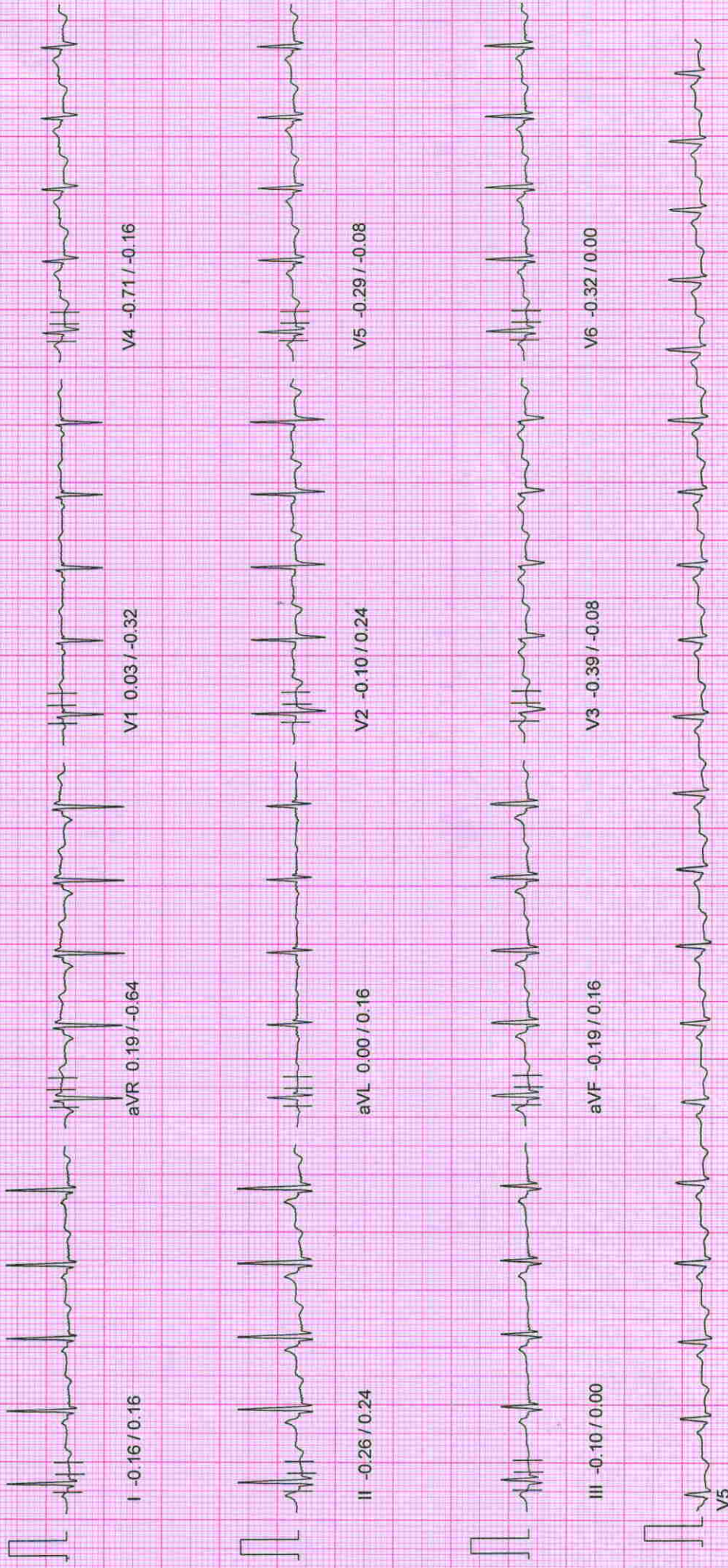

10mm/mv, 25mm/sec

100 HZ

NASAN (C) ST-Win Standard BL 6.91, Unit Ver 4.10

NADKARNI PATHOLOGY LABORATORY

April 14, 2023
10:59 am
Report time : 10:59 am

ST Tables

PATIENT ID : 3083/2023 HEIGHT : 168 Cm WEIGHT : 57.00 Kg
 PATIENT NAME : Mrs Mirunal Kamble 41/F
 PROTOCOL : BRUCE

ST LEVELS

Phase	I	II	III	aVR	aVL	aVF	V1	V2	V3	V4	V5	V6
Pre-Test	-0.2	-0.2	-0.1	0.2	0.0	-0.2	0.0	-0.1	-0.4	-0.6	-0.3	-0.3
Supine	-0.2	-0.3	-0.2	0.2	0.0	-0.3	0.0	-0.1	-0.5	-0.7	-0.3	-0.3
Standing	-0.2	-0.4	-0.2	0.2	0.0	-0.3	0.1	-0.0	-0.5	-0.8	-0.3	-0.4
HyperVentilation	-0.1	-0.1	0.1	-0.0	-0.2	0.0	0.1	0.0	-0.2	-0.4	0.0	-0.1
Wait For Exercise	-0.1	-0.2	-0.0	0.1	-0.2	-0.1	0.1	-0.0	-0.3	-0.6	-0.1	-0.2
Exercise Stage 1	-0.2	-1.6	-1.3	1.0	0.6	-1.5	0.3	-0.4	-0.9	-1.0	-1.2	-1.1
Exercise Stage 2	-0.5	-3.1	-2.4	2.0	1.0	-2.8	0.9	-1.0	-1.6	-2.8	-2.3	-1.9
Peak Exercise	-0.6	-3.1	-2.4	1.9	0.8	-2.8	0.9	-0.8	-1.7	-2.7	-2.6	-2.0
Recovery 1	-0.3	-1.6	-1.4	0.8	0.4	-1.5	0.5	-0.6	-0.9	-1.4	-1.6	-1.2
Recovery 3	-0.3	-0.7	-0.3	0.5	0.0	-0.5	0.3	-0.5	-0.4	-0.7	-0.8	-0.6
Recovery 6	-0.1	-0.5	-0.4	0.4	0.2	-0.4	0.2	-0.2	-0.3	-0.4	-0.6	-0.4

ST SLOPES

Phase	I	II	III	aVR	aVL	aVF	V1	V2	V3	V4	V5	V6
Pre-Test	0.2	0.2	-0.1	-0.6	0.2	0.1	-0.3	0.2	-0.1	0.0	-0.1	0.0
Supine	0.2	0.2	0.0	-0.6	0.2	0.2	-0.3	0.2	-0.2	0.0	-0.1	0.0
Standing	0.2	0.4	0.1	-0.6	0.2	0.2	-0.4	0.2	-0.2	-0.2	-0.1	0.0
HyperVentilation	0.2	0.3	0.0	-0.6	0.1	0.2	-0.4	0.3	-0.2	-0.2	0.0	0.0
Wait For Exercise	0.2	0.1	-0.2	-0.3	0.1	-0.1	-0.2	0.0	-0.5	-0.6	-0.3	-0.2
Exercise Stage 1	0.5	-0.6	-0.8	-0.8	0.4	-0.7	-0.2	0.2	-0.6	-0.6	-0.6	-0.2
Exercise Stage 2	0.2	-0.6	-1.1	-0.2	0.2	-1.0	-0.4	0.2	-0.6	-3.8	-1.9	-1.0
Peak Exercise	0.2	-0.3	-1.0	-0.6	0.5	-0.6	0.2	0.1	-0.8	-3.1	-1.9	-0.6
Recovery 1	-0.1	-1.0	-1.2	-1.1	-0.1	-1.3	-0.3	-0.4	-1.4	-2.1	-2.1	-1.0
Recovery 3	0.2	-0.3	-0.3	-0.4	0.1	-0.4	-0.2	-0.4	-0.7	-0.7	-0.8	-0.4
Recovery 6	0.1	0.5	0.0	-0.4	-0.2	0.2	-0.2	-0.2	-0.2	-0.1	-0.2	0.2

NADKARNI PATHOLOGY LABORATORY

Indraprasth Chamber, Ground Floor, Karve Road, Pune 411038

Summary Report

Report time : 10:59 am
April 14, 2023 10:59 am

PATIENT ID : 3083/2023
PATIENT NAME : Mrs Mirunal Kambale 41/F

PROTOCOL : BRUCE
PATIENT HEIGHT : 168 Cm
PATIENT WEIGHT : 57.00 Kg
PATIENT ADD. : pune

Ref. By : MEDIWHEEL
(MEDWHEEL)

Stage	Stage Speed (Kmph) / Time Grade (%)	HR bpm	BP mmHg	R.P.P. X 1000	METS	ST Level I	Stage Comments
Pre-Test	00:14 0.00 / 0.00	121	0 / 0	0	1.00	-0.16	
Supine	00:16 0.00 / 0.00	124	140 / 90	17	1.00	-0.16	
Standing	00:26 0.00 / 0.00	115	140 / 90	16	1.00	-0.16	
HyperVentilation	00:26 0.00 / 0.00	121	140 / 90	16	1.00	-0.13	
Wait For Exercise	00:16 0.00 / 0.00	120	140 / 90	16	1.00	-0.13	
Exercise Stage 1	03:00 2.70 / 10.00	147	150 / 90	22	5.70	-0.19	
Exercise Stage 2	03:00 4.00 / 12.00	172	160 / 90	27	8.00	-0.55	
Peak Exercise	00:04 5.50 / 14.00	173	160 / 90	27	8.00	-0.61	
Recovery 1	01:00 0.00 / 0.00	149	140 / 90	20	1.00	-0.29	
Recovery 3	03:00 0.00 / 0.00	118	140 / 90	16	1.00	-0.29	
Recovery 6	06:00 0.00 / 0.00	118	140 / 90	16	1.00	-0.13	

TOTAL EXER TIME : 6 : 4 min
MAX HR : 173 bpm (96.65 % of 179 bpm)
MAX BP : 160 / 90 mmHg

MAX WORKLOAD : 8.00
DISTANCE COVERED : 0.34 Km
DOUBLE PRODUCT : 27680.00

Dr. Vivekanand M. Nadkarni
MBBS, D.T.M. & H. (Lon), F.C.C.P., D.S.H
M.C. Reg. No. 42922

Physician
Health Care Clinic
Vijaynagar Complex, Kulkarni Marg, Kothrud,
Pune-411 038.

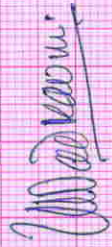

DR. VIVEKANAND M. NADKARNI
MBBS., D.T.M. & H.

NADKARNI PATHOLOGY LABORATORY

Indraprasth Chamber, Ground Floor, Karve Road, Pune 411038

PATIENT ID : 3083/2023

PATIENT NAME : Mrs Mrunal Kamble 41/F

Summary Report

Report time : 10:59 am
April 14, 2023 10:59 am

PROTOCOL : BRUCE

PATIENT HEIGHT : 168 Cm

PATIENT WEIGHT : 57.00 Kg

PATIENT ADD. : pune

Ref. By : MEDIWHEEL
(MEDWHEEL)

OBJECT OF TEST

: Routine check up

RISK FACTOR

: Male, Hypertension

ACTIVITY

: Sedentary

MEDICATION

: Tab Metocard XL 25 OD since 4yr back

BRIEF HISTORY

: job profile service

Hypertension detected last 4yr back

OTHER INVESTIGATION

REASON FOR TERMINATION

: Max HR

EXERCISE TOLERANCE

: Good

EXERCISE INDUCED ARRHYTHMIA

: No

HAEMO RESPONSE

: Normal

CHRONO RESPONSE

: Normal

FINAL IMPRESSION

: Stress test is positive for exercise induced ischaemic heart disease at moderate to peak exercise load. Horizontal / downsloping ST depressions seen in inferolateral leads (Stages II, III, AVF, V3 to V6) which revert to normal during recovery. Resting TMT tracings show T wave inversion in I,II,AVF, V4 to V6.

Average Effort Tolerance.

No Arrhythmias seen during test period.

Normal Haemodynamic and Chronotropic responses.

Dr. Vivekanand M. Nadkarni
M.B.S.,D.T.M. & H. (Lon.), FCCP, FICOSH

MMC Reg.No.42322

Physician

Health Care Clinic

Varun Complex, Kulkarni Marg, Kothrud.

Pune-411 033.

DR. VIVEKANAND M. NADKARNI
MBBS.,D.T.M.& H.



भारत सरकार
 Unique Identification Authority of India
 Government of India

व्यक्तिगत संख्या / Enrollment No. 1293/30014/35563

श्री
 मुरली आनंद कांबळे
 D/O. Anil Kamble
 Datta Sangam flat no.10
 Maharana Prasad Nagar
 Near Mangal club 27 Mahatma Jyoti Path
 Pune City
 Swargate Post City Pune
 Maharashtra 411032

Net: 980 178 752900 / 932155 / P



SH2013213780F



आपला आधार क्रमांक / Your Aadhaar No. :

4783 3519 4963

आधार - सामान्य माणसाचा अधिकार



भारत सरकार
 GOVERNMENT OF INDIA



व्यक्तिगत संख्या
 Mrunali Anil Kamble
 जन्म वर्ष / Year of Birth: 1981
 स्त्री / Female



4783 3519 4963

आधार - सामान्य माणसाचा अधिकार

Final

Dr (Mrs.) Sangeeta V. Nadkarni
 Consultant Pathologist MD (Path.)
 MNC Reg. No. 53839
 1, Indraprastha Chambers,
 Ground Floor, Opp. Kirloskar Kisan,
 Narve Road, Kothrud, Pune-411038
 Tel: 9983777793 / 9763593660

Feedback – Pre Policy Life Insurance Medical Checks

This is to confirm & certify that I have gone through the medical examination through Medical centre _____ situated at _____ / Home visit on _____ (Date) to complete the requisite proposal form bearing no _____ date 14.04.2023

**HEALTH CARE CLINIC
NADKARNI LABORATORY**
Sph. 85001105 / 65003646
**Varun Complex, of Karve Road,
Kothrud, Pune 411 038**

I do confirm specifically that the following medicals activates have been performed for me:

- | | | |
|--|---|-----------------------------|
| 1. Full Medical Report (Medical Questionnaire) | Yes <input checked="" type="checkbox"/> | No <input type="checkbox"/> |
| 2. Sample Collection | | |
| a. Blood | Yes <input checked="" type="checkbox"/> | No <input type="checkbox"/> |
| b. Urine | Yes <input checked="" type="checkbox"/> | No <input type="checkbox"/> |
| 3. Electro Cardio Gram (ECG) | Yes <input checked="" type="checkbox"/> | No <input type="checkbox"/> |
| 4. Treadmill Test (TMT) | Yes <input checked="" type="checkbox"/> | No <input type="checkbox"/> |

5. Others Chest X-Ray, USG Abd,

I have furnished my ID proof _____ Bering ID No. _____ at the time of medicals
Adhar Card - 47833519 4963

Feedback of Provider

- | | | | |
|---|--|----------------------------------|-------------------------------|
| 1. Behavior and cooperation of staff | | | |
| a. Reception/ Clinic / Hospital | Good <input checked="" type="checkbox"/> | Average <input type="checkbox"/> | Poor <input type="checkbox"/> |
| b. Technician / Doctor | Good <input checked="" type="checkbox"/> | Average <input type="checkbox"/> | Poor <input type="checkbox"/> |
| 2. Time Management | Good <input checked="" type="checkbox"/> | Average <input type="checkbox"/> | Poor <input type="checkbox"/> |
| 3. Upkeep of Hospital | Good <input checked="" type="checkbox"/> | Average <input type="checkbox"/> | Poor <input type="checkbox"/> |
| 4. Technology & Skills | Good <input checked="" type="checkbox"/> | Average <input type="checkbox"/> | Poor <input type="checkbox"/> |
| 5. Medical check procedure was satisfactory | Good <input checked="" type="checkbox"/> | Average <input type="checkbox"/> | Poor <input type="checkbox"/> |

(Medical Facility – Location, Facility set-up, Instruments, Cleanliness; process Followed; etc. Also on the medical staff; Appearance; Technical Know-how; Behavior etc.)

If No provide details or let us know of anything additional you would like to provide as comments and /or suggestions

[Signature]

Signature of the Life to be Insured
(Proposer in case of Life Insured being minor)

Name of the Life to be Insured with date
(Proposer in case of Life Insured being minor)

[Signature]

Signature of Attending / Visiting Doctor

Name of Attending / Visiting Doctor

Dr. Vivekanand M. Nadkarni
M.B.B.S., D.T.M. & H. (Lon.), FCGP, MIOSH
MMC Reg.No.42322
Physician
Health Care Clinic
Varun Complex, Kulkarni Marg, Kothrud,
Pune-411 038.

MC Registration No _____
Doctor Seal With Date _____

FOR COMPLETION BY EXAMINING DOCTOR (N=Normal A= Abnormal)

	N	A	(Leave blank if unassessed)
MEDICAL	✓		01. Eyes
	✓		02. Ears, Nose, Throat
	✓		03. Respiratory
HISTORY	✓		04. Cardiovascular
	✓		05. Gastro-Intestinal
PRESENT	✓		06. Genito-Urinary
	✓		07. Musculo-Skeletal
SYMPTOMS	✓		08. Nervous System
	✓		09. Skin & Allergies
	✓		10. Endocrine
	✓		11. Other

Hypertension since 2019,
on Metocast x 2 250D,
(Today's medicine yet to take)

PHYSICAL	✓		01. Eyes & Pupils
	✓		02. E.N.T.
	✓		03. Teeth & Mouth
	✓		04. Lungs & Chest
	✓		05. Cardiovascular Sys.
	✓		06. Abdo. Viscera
EXAMINATION	✓		07. Hernial Orifices
	✓		08. Genito - Urinary
	✓		09. Musculo-Skeletal
	✓		10. Skin & Vericose Vns.
	✓		11. C.N.S.
	✓		12. Other

Chest : Insp. / Exp. / Abd.

Investigations : ECG: T waves inverted in inferior chest leads suggestive of anterolateral ischaemia

HEIGHT	WEIGHT	BMI	B.P.	PULSE	HEARING	VISION	DISTANT	NEAR	COLOUR VISION	BLOOD GROUP
168 cm	57 kg	20.2 kg/m ²	140/90 mmHg	112/min	(H)	Uncorrected (H)	(H)	(H)	(N)	AB +ve
						Corrected (H)	(H)	(H)		AB

Assessment

Wadkarni

Dr. Vivekanand M. Nadkarni
 M.B.B.S., D.T.M. & H. (Lon.), FCGP, MIOGH
 MMC Reg.No.42322
 Physician
 Health Care Clinic
 Varun Complex, Kulkarni Marg, Kothrud,
 Pune-411 038.
 Dr. V.M. Nadkarni

► **Health Care Clinic**
Varun Complex, Office No. 1,
Near Swapnashilp Complex, Kothrud, Pune 411038.
Timing : 10.30 a.m. to 1.00 p.m.
4.30 pm to 6 pm (By Appt.)
Tel : 65003646, 2545 7347

Dr. Vivekanand M. Nadkarni

M.B.B.S., D.T.M. & H. (Lon), FCGP, MIOSH (U.K.)

MMC Reg. No. 42322

Physician, Tropical & Family Medicine,
Occupational Health

► **Health Care Clinic**
7/1, Anand Nagar, Paud Road,
Kothrud, Pune 411038.
Timing : 9 a.m. to 10.30 a.m. & 6.00 p.m. to 8.30 p.m.
Tel. : 65003650 Mob.: 9970171939
E-mail : nadviv@yahoo.com

MEDICAL EXAMINATION REPORT

No.:

Date : 14.04.2023

Surname : Kamble . Name: Mrunal

Age: 41 yrs Sex: Female Birth Date: 18/11/1981

Address : Bawdhan , Pune .

Occupation : Bank of Baroda Service .

Personal History : — Tobacco : — Alcohol : —

Misc. : Allergy: Not known .

Immunization History : Covishield 2 doses done .

Previous Medical History : Hypertension since 2019 .
on T. Metoprolol xL 25 oD

- Cholecystectomy - Dec 2019 at Sahangis
same time hernia (Inguinal) hospital
repa's done .