



Rama Krishna Multispeciality Hospital

257-A, TALWANDI, KOTA (RAJ.) ☎ : 0744-2433111, M.9414227325
www.ramakrishnahospital.com | E-mail : rxkota@gmail.com

Vipin Choudhary

2/10/25

DOB - 2/10/25

Mob - 946862 8387

H - 30

BB - 120/20

HT - 175

WT - 70kg

DM2 - 26

Cholesterol 100

GLU 91mg

HT 92cm

Vis. ⊙

Dr. Rajendra

mb

डॉ. मोनिका भार्गव
एम.बी.बी.एस., एम.डी.
रामाकृष्णा हॉस्पिटल
रजि. नं. 006311 / 22544

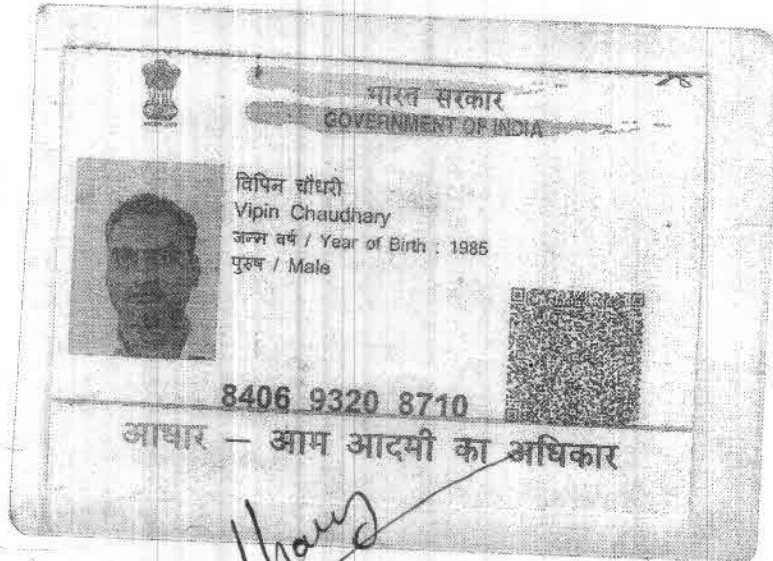

Chaudhary

Mishra
डॉ. मोनिका भार्गव
एम.डी. एम.डी. एम.डी.
रामाशुआ हॉस्पिटल
रजि. नं. 006311/22544

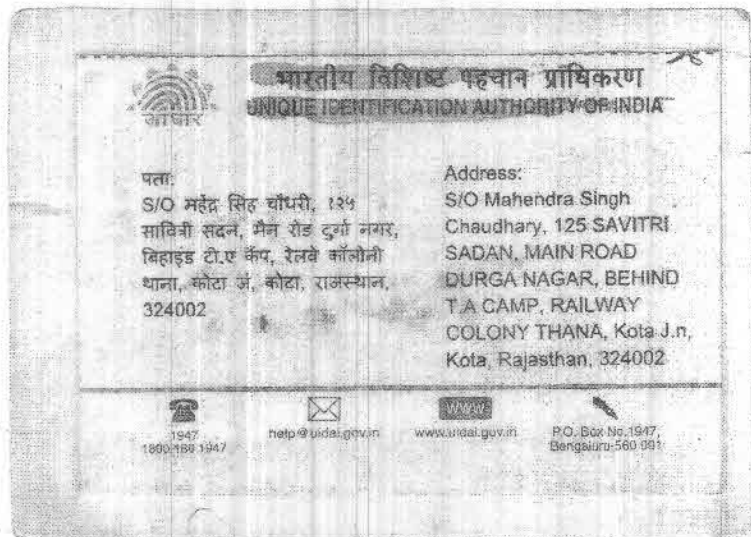



GOOD HEALTH LAB

RAMAKRISHNA HOSPITAL

(UNIT OF DR. L.K. BHARGAVA & SONS HUF)



Print Time: 02-10-2021 12:03

ID: 211002017 Name: VIPIN Gender: male Age: year
 Blood: Department: RecordNo.: BedNo.:
 Sample: Venous Doctor: DR YASH BHAI Operator: Checker:
 Time: 02-10-2021 12:03

Item	Result	Unit	Limits	Alert
WBC	4.0	x 10 ⁹ /L	4.0-11.0	
LYM%	39.2	%	20.0-40.0	
MID%	4.0	%	1.0-15.0	
NEUT%	56.8	%	50.0-70.0	
LYM#	1.6	x 10 ⁹ /L	0.6-4.1	
MID#	0.2	x 10 ⁹ /L	0.1-1.8	
NEUT#	2.2	x 10 ⁹ /L	2.0-7.8	
RBC	4.39	x 10 ¹² /L	3.50-5.50	
HGB	14.0	g/dL	12.0-18.0	
HCT	37.7	%	36.0-51.0	
MCV	86.1	fL	75.0-99.0	
MCH	31.8	pg	26.0-32.0	
MCHC	37.1	g/dL	32.0-36.0	
RDW-SD	42.7	fL	37.0-54.0	
RDW-CV	13.0	%	11.5-14.5	
PLT	154	x 10 ⁹ /L	100-450	
MPV	12.8	fL	7.4-10.4	
PDW	16.1	%	10.0-17.0	
PCT	0.19	%	0.10-0.28	
P-LCR	56.1	%	13.0-43.0	

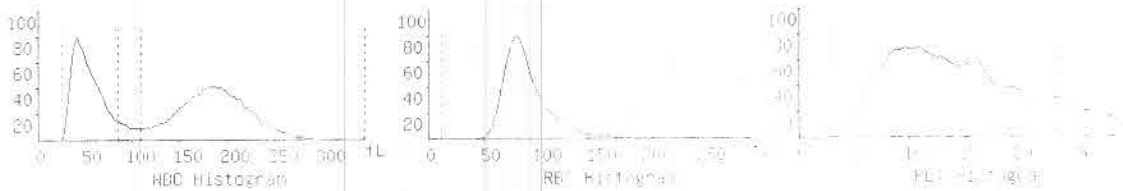

Notice

Signature of Technician

Conditions of Reporting :

We use best of the kits from international Market & the quality control is done by putting up Fresh standard/Control with each running.
 The reported result are for information and for interpretation of the Referring Doctor only
 Results of tests may vary from laboratory to laboratory and also in some parameters time to time for the same patient.
 This report is not valid for any medico-legal purposes.
 Result of card test are limited by time of Reading the card.

257-A, Sheela Chaudhary Road, Talwandi, KOTA-5 (Raj.)

Tel 0744-3562955, Mob.: 9414227325, 9610209797 | E-mail : rxkota@gmail.com

Dr. Preeti Pathak

Dr. Preeti Pathak, MD. (Path.)

Reg. 24703/15880

Ramakrishna Hospital, Kota

Signature of Pathologist



GOOD HEALTH LAB

RAMAKRISHNA HOSPITAL

(UNIT OF DR. L.K. BHARGAVA & SONS HUF)



PATIENT'S NAME: **VIPIN CHAUDHARY**

AGE/SEX : **0/Male**

LAB NO. : **0071**

DATE : **02/10/2021**

REF. BY : **Dr. YASH BHARGAVA**

Urine Sugar PP

TEST RESULT

URINE SUGAR (PP) = **NIL**

HAEMATOTOLOGY

Test Name	Test Results	Normal Range
-----------	--------------	--------------

ESR	5 MM in 1st hr.	0-20 MM in 1st hr.
-----	-----------------	--------------------

Blood Group Rh Factor

TEST RESULT

BLOOD GROUP = **"AB"**

Rh FACTOR = **POSITIVE**

BIO-CHEMISTRY

Test Name	Test Results	Normal Range
-----------	--------------	--------------

Blood Sugar Fasting	71.00 mg/dL	70.00-110.00 mg/dL
---------------------	-------------	--------------------

Blood Sugar PP 2 Hours	102.00 mg/dL	75.00-140.00 mg/dL
------------------------	--------------	--------------------

Aspartate-Aminotransferase (AST/SGOT)	19.00 IU/L	0.00-38.00 IU/L
---------------------------------------	------------	-----------------

Alanine-Aminotransferase (ALT/SGPT)	15.00 IU/L	0.00-40.00 IU/L
-------------------------------------	------------	-----------------

Serum for Gamma Glutamyl Transferase	26.00 U/L	9.00-52.00 U/L
--------------------------------------	-----------	----------------

Serum Bilirubin

Test Interval	Test Value	Unit	Typical Reference
---------------	------------	------	-------------------

Signature of Technician

Signature of Pathologist

Dr. Preeti Pathak
MD (Pathology)
Reg. No. 24703/15880
Ramakrishna Hospital, Kota

Dr. Preeti Pathak, MD. (Path.)
Reg. 24703/15880

Signature of Pathologist

Conditions of Reporting :

We use best of the kits from international Market & the quality control is done by putting up Fresh standard/Control with each running.

The reported result are for information and for interpretation of the Referring Doctor only

Results of tests may vary from laboratory to laboratory and also in some parameters time to time for the same patient.

This report is not valid for any medico-legal purposes.

Result of card test are limited by time of Reading the card.

257-A, Sheela Chaudhary Road, Talwandi, KOTA-5 (Raj.)

Tel 0744-3562955, Mob.: 9414227325, 9610209797 | E-mail : rxkota@gmail.com



GOOD HEALTH LAB

RAMAKRISHNA HOSPITAL

(UNIT OF DR. L.K. BHARGAVA & SONS HUF)



PATIENT'S NAME: VIPIN CHAUDHARY

AGE/SEX : 0/Male

LAB NO. : 0071

DATE : 02/10/2021

REF. BY : Dr. YASH BHARGAVA

Total Bilirubin	0.70	mg/dL	0.0 - 1.0
Direct Bilirubin	0.10	mg/dL	0.0 - 0.25
Indirect Bilirubin	0.60	mg/dL	0.2 - 1.0
Serum Alkaline Phosphatase	152.00 IU/L		0.00-270.00 IU/L
Serum Total Protein A/G Ratio			
Total Proteins	7.10	g/dL	6.0-8.5
Albumin	4.20	g/dL	3.4-5.0
Globulin	2.90	g/dL	2.3-3.5
A/G Ratio	1.44:1		1.0-2.3
Urea	31.00 mg/dL		15.00-39.00 mg/dL
Creatinine	0.90 mg/dL		0.70-1.30 mg/dL
URIC ACID	4.2 mg/dl		2.3 - 6.1 (Female) 3.6 - 8.2 (Male)

Urine Sugar Fasting

TEST RESULT

URINE SUGAR (F) = NIL

Signature of Technician

Conditions of Reporting :

We use best of the kits from international Market & the quality control is done by putting up Fresh standard/Control with each running.
The reported result are for information and for interpretation of the Referring Doctor only
Results of tests may vary from laboratory to laboratory and also in some parameters time to time for the same patient.
This report is not valid for any medico-legal purposes.
Result of card test are limited by time of Reading the card.

257-A, Sheela Chaudhary Road, Talwandi, KOTA-5 (Raj.)

Tel 0744-3562955, Mob.: 9414227325, 9610209797 | E-mail : rxkota@gmail.com

Dr. Preeti Pathak, MD. (Path.)
Reg. 24703/15880
Ramakrishna Hospital, Kota

Signature of Pathologist



GOOD HEALTH LAB

RAMAKRISHNA HOSPITAL

(UNIT OF DR. L.K. BHARGAVA & SONS HUF)



PATIENT'S NAME: **VIPIN CHAUDHARY**

AGE/SEX : **0/Male**

LAB NO. : **0071**

DATE : **02/10/2021**

REF. BY : **Dr. YASH BHARGAVA**

OTHER

Glycosylated Hb (HbA1C)

TEST	VALUE	REFERENCE VALUE
HBA1C	5.60 %	Excellent Control < 5.5% Good Control : 5.5 to 7.00% Fair Control : 7.00 to 8.00% Poor Control : > 8.0 %

NOTE :-

HbA1C is done on the spot with the latest Nycocard Reader 2, a test based on spectral reflectance. The assay used here is boronate affinity. Remember, the HbA1C is not the same as the glucose level. It is far superior to the blood glucose reading & it gives an average reading for the past 8-12 weeks.

ORGAN PANEL

Lipid Profile

TEST	TEST VALUE	UNIT	NORMAL VALUE
Serum Cholesterol	187.0	mg/dL	130-200 mg%
Triglyceride	106.0	mg/dL	Up to 150 mg%
HDL Cholesterol	46.0	mg/dL	30-70 mg%
LDL Cholesterol	120.0	mg/dL	Up to 150 mg%
VLDL Cholesterol	21.0	mg/dL	Up to 80 mg %
Total Cholesterol/HDL Ratio	4.06		0.0-4.97
LDL/HDL Cholesterol Ratio	2.60		0.0-3.55

Signature of Technician

Conditions of Reporting :

We use best of the kits from international Market & the quality control is done by putting up Fresh standard/Control with each running. The reported result are for information and for interpretation of the Referring Doctor only. Results of tests may vary from laboratory to laboratory and also in some parameters time to time for the same patient. This report is not valid for any medico-legal purposes. Result of card test are limited by time of Reading the card.

257-A, Sheela Chaudhary Road, Talwandi, KOTA-5 (Raj.)

Tel 0744-3562955, Mob.: 9414227325, 9610209797 | E-mail : rxkota@gmail.com

Dr. Preeti Pathak, MD. (Path.)
Reg. 24703/15880
Signature of Pathologist



GOOD HEALTH LAB RAMAKRISHNA HOSPITAL

(UNIT OF DR. L.K. BHARGAVA & SONS HUF)



PATIENT'S NAME: VIPIN CHAUDHARY

AGE/SEX : 0/Male

LAB NO. : 0071

DATE : 02/10/2021

REF. BY : Dr. YASH BHARGAVA

RADIO-DIAGNOSIS

X-RAY CHEST PA VIEW

1. Both the lung fields are clear. Bronchovascular markings are within normal limits.
2. Both the hilar shadows are of normal size and shape, density.
3. Heart shadows appears central, normal in size and shape.
4. Trachea is in midline.
5. Both the domes of diaphragm are clear and sharp.
6. Both the C.P. angles are clear.
7. Bony cage and soft tissue shadows are normal.

IMPRESSION : Normal chest radiograph.

=====

Jyoti
डॉ. ज्योति भार्गव
M.B.B.S., D.N.B.

Signature of Technician

Conditions of Reporting :

We use best of the kits from international Market & the quality control is done by putting up Fresh standard/Control with each running.
The reported result are for information and for interpretation of the Referring Doctor only
Results of tests may vary from laboratory to laboratory and also in some parameters time to time for the same patient.
This report is not valid for any medico-legal purposes.
Result of card test are limited by time of Reading the card.

257-A, Sheela Chaudhary Road, Talwandi, KOTA-5 (Raj.)

Tel 0744-3562955, Mob.: 9414227325, 9610209797 | E-mail : rxkota@gmail.com

Dr. Preeti Pathak, MD. (Path.)
Reg. 24703/15880

Signature of Pathologist



GOOD HEALTH LAB

RAMAKRISHNA HOSPITAL

(UNIT OF DR. L.K. BHARGAVA & SONS HUF)



PATIENT'S NAME: **VIPIN CHAUDHARY**

AGE/SEX : **0/Male**

LAB NO. : **0071**

DATE : **02/10/2021**

REF. BY : **Dr. YASH BHARGAVA**

CLINICAL PATHOLOGY

Urine-Routine Examination

PHYSICAL & CHEMICAL

REFERENCE VALUE

Colour	: Pale Yellow	
Apperance	: Clear	Clear
Reaction (pH)	: 5.8	4.5 - 6.5
Sp. Gravity	: 1.025	1.000 - 1.035
Albumin	: Nil	Negative
Glucose	: Nil	Negative

MICROSCOPIC

RBC	: Absent	1-2 /HPF
WBC	: Absent	1-2 /HPF
Epit. Cells	: Absent	1-2 /HPF
Crystals	: Nil	
Cast	: Nil	
Other	: Nil	

Signature of Technician

Dr. Preeti Pathak
MD (Pathology)
Reg. No. 103/15880

Dr. Preeti Pathak, MD. (Path.)
Reg. 24703/15880

Signature of Pathologist

Conditions of Reporting :

We use best of the kits from international Market & the quality control is done by putting up Fresh standard/Control with each running.
The reported result are for information and for interpretation of the Referring Doctor only
Results of tests may vary from laboratory to laboratory and also in some parameters time to time for the same patient.
This report is not valid for any medico-legal purposes.
Result of card test are limited by time of Reading the card.

257-A, Sheela Chaudhary Road, Talwandi, KOTA-5 (Raj.)

Tel 0744-3562955, Mob.: 9414227325, 9610209797 | E-mail : rxkota@gmail.com



GOOD HEALTH LAB

RAMAKRISHNA HOSPITAL

(UNIT OF DR. L.K. BHARGAVA & SONS HUF)



PATIENT'S NAME: **VIPIN CHAUDHARY**

AGE/SEX : **0/Male**

LAB NO. : **0071**

DATE : **02/10/2021**

REF. BY : **Dr. YASH BHARGAVA**

CHEMILUMINECENCE BY CENTAUR CP

TEST	OBSERVED VALUE	NORMAL RANGE
Tri Iodothyronine (T3)	1.07 ng/ml	0.60-1.81 ng/ml
Total Thyronine (T4)	8.1 ug/dl	3.20-12.6 ug/dl
Thyroid Stimulating Hormone (TSH)	1.88 uIU/ml	Adults: 0.5 - 5.50 uIU/ml 1- 30 days : 0.52 - 16.00 1mo - 5yrs: 0.46 - 8.10 6 - 18 yrs : 0.36 - 6.00

SUMMARY:

T3 & T4 : Primary malfunction of the thyroid gland may result in excessive (hyper) or below normal (hypo) release of

T3 & T4. Disease in any portion of the thyroid - pituitary-hypothalamus system may influence the levels of

T3 & T4.

T4 levels are sensitive and superior indicator of hypothyroidism.

T3 levels better define hyperthyroidism, is an excellent indicator of the ability of thyroid to respond to both stimulatory and suppressive tests.

TSH : Circulating TSH levels are important in evaluating thyroid function. TSH is used in the differential diagnosis

of primary (thyroid) from secondary (pituitary) and tertiary (hypothalamus) hypothyroidism. In primary

hypothyroidism, TSH levels are elevated, while in secondary and tertiary hypothyroidism, TSH levels are low.

In primary hyperthyroidism, T3 & T4 levels are elevated and low or undetectable TSH.

Signature of Technician

Conditions of Reporting :

We use best of the kits from international Market & the quality control is done by putting up Fresh standard/Control with each running. The reported result are for information and for interpretation of the Referring Doctor only. Results of tests may vary from laboratory to laboratory and also in some parameters time to time for the same patient. This report is not valid for any medico-legal purposes. Result of card test are limited by time of Reading the card.

257-A, Sheela Chaudhary Road, Taiwandi, KOTA-5 (Raj.)

Tel 0744-3562955, Mob.: 9414227325, 9610209797 | E-mail : rxkota@gmail.com

Dr. Preeti Pathak
MD (Pathology)
Reg. 24703/15880
Hospital, Kota

Signature of Pathologist



GOOD HEALTH LAB RAMAKRISHNA HOSPITAL

(UNIT OF DR. L.K. BHARGAVA & SONS HUF)



PATIENT'S NAME: **VIPIN CHAUDHARY**

AGE/SEX : **0/Male**

LAB NO. : **0071**

DATE : **02/10/2021**

REF. BY : **Dr. YASH BHARGAVA**

ULTRA SONOGRAPHY

SONOGRAPHY FOR WHOLE ABDOMEN

LIVER: Appear normal in size, Non-tender with smooth & regular contour. Parenchymal echopattern appears homogeneous. The IHBR & hepatic vein radicals are not dilated. No evidence of focal echopoor / echorich lesion. Portal vein diameter is normal 10 mm. CBD diameter normal 03 mm.

GALL BLADDER: Gall bladder is physiologically distended & normal in size, shape & contour. Walls are smooth & regular with normal thickness. There is no evidence of cholelithiasis. The Murphy's sign is negative.

PANCREAS: Normal in size, shape, contour. There is no evidence of focal lesion. Pancreatic duct is not dilated. Pancreatic substance show homogeneous parenchymal echopattern. Paraortic lymph nodes & SMA appear normal.

SPLEEN: Normal in size & echopattern. Vessels seen in splenic hilum are not dilated.

KIDNEYS: Appear normal in size, shape, position, contour, cortical echogenicity & pelvicalyceal system. The corticomedullary demarkation is fair & ratio appears normal. There is no evidence of hydronephrosis, Nephrolithiasis.

Signature of Technician

Conditions of Reporting :

We use best of the kits from international Market & the quality control is done by putting up Fresh standard/Control with each running.
The reported result are for information and for interpretation of the Referring Doctor only
Results of tests may vary from laboratory to laboratory and also in some parameters time to time for the same patient.
This report is not valid for any medico-legal purposes.
Result of card test are limited by time of Reading the card.

257-A, Sheela Chaudhary Road, Talwandi, KOTA-5 (Raj.)

Tel 0744-3562955, Mob.: 9414227325, 9610209797 | E-mail : rxkota@gmail.com

Dr. Preeti Pathak, MD. (Path.)
Reg. 24703/15880

Signature of Pathologist



GOOD HEALTH LAB RAMAKRISHNA HOSPITAL

(UNIT OF DR. L.K. BHARGAVA & SONS HUF)



PATIENT'S NAME: VIPIN CHAUDHARY

AGE/SEX : 0/Male

LAB NO. : 0071

DATE : 02/10/2021

REF. BY : Dr. YASH BHARGAVA

Size right kidney 101 mm. X 78 mm.
Size left kidney 103 mm. X 79 mm.

URI.BLADDER:Bladder walls are smooth & normal in thickness. There is No evidence of mass / stone in the lumen. Bladder capacity appears normal & postvoid Residual volume not significant.

PROSTATE: Normal in shape, contour & parenchymal echogenicity. Its capsule is intact and there is no evidence of focal lesion. Size 23 X 26 X 23 mm. Volume 11 gms.

SPECIFIC: No evidence of retroperitoneal mass/free fluid in peritoneal cavity.

IMPRESSION: Ultrasonographic findings are s/o of normal study.

M. P. Pathak
डॉ. मनीका भार्गव
एम.डी.एम.एल., एम.डी.
राम कृष्ण हॉस्पिटल
रजि. नं. 000011 / 22544

Signature of Technician

Conditions of Reporting :

We use best of the kits from international Market & the quality control is done by putting up Fresh standard/Control with each running.
The reported result are for information and for interpretation of the Referring Doctor only
Results of tests may vary from laboratory to laboratory and also in some parameters time to time for the same patient.
This report is not valid for any medico-legal purposes.
Result of card test are limited by time of Reading the card.

257-A, Sheela Chaudhary Road, Talwandi, KOTA-5 (Raj.)

Tel 0744-3562955, Mob.: 9414227325, 9610209797 | E-mail : rxkota@gmail.com

Dr. Preeti Pathak, MD. (Path.)
Reg. 24703/15880

Signature of Pathologist



13 / VIPIN CHAUDHARY / 36 Yrs / M / 178 Cms / 80 Kg / HR : 81

Date: 02-Oct-2021 11:30:51 AM METS: 1.0/81 bpm 44% of THR BP: 120/80 mmHg Raw ECG: BLS On/Notch On/ HF 0.05 Hz/LF 100-Hz
4X 60ms/Post J

EXTime: 00:01 1.1mpt, 0.0%
25 mm/Sec. 1.0 cm/mV

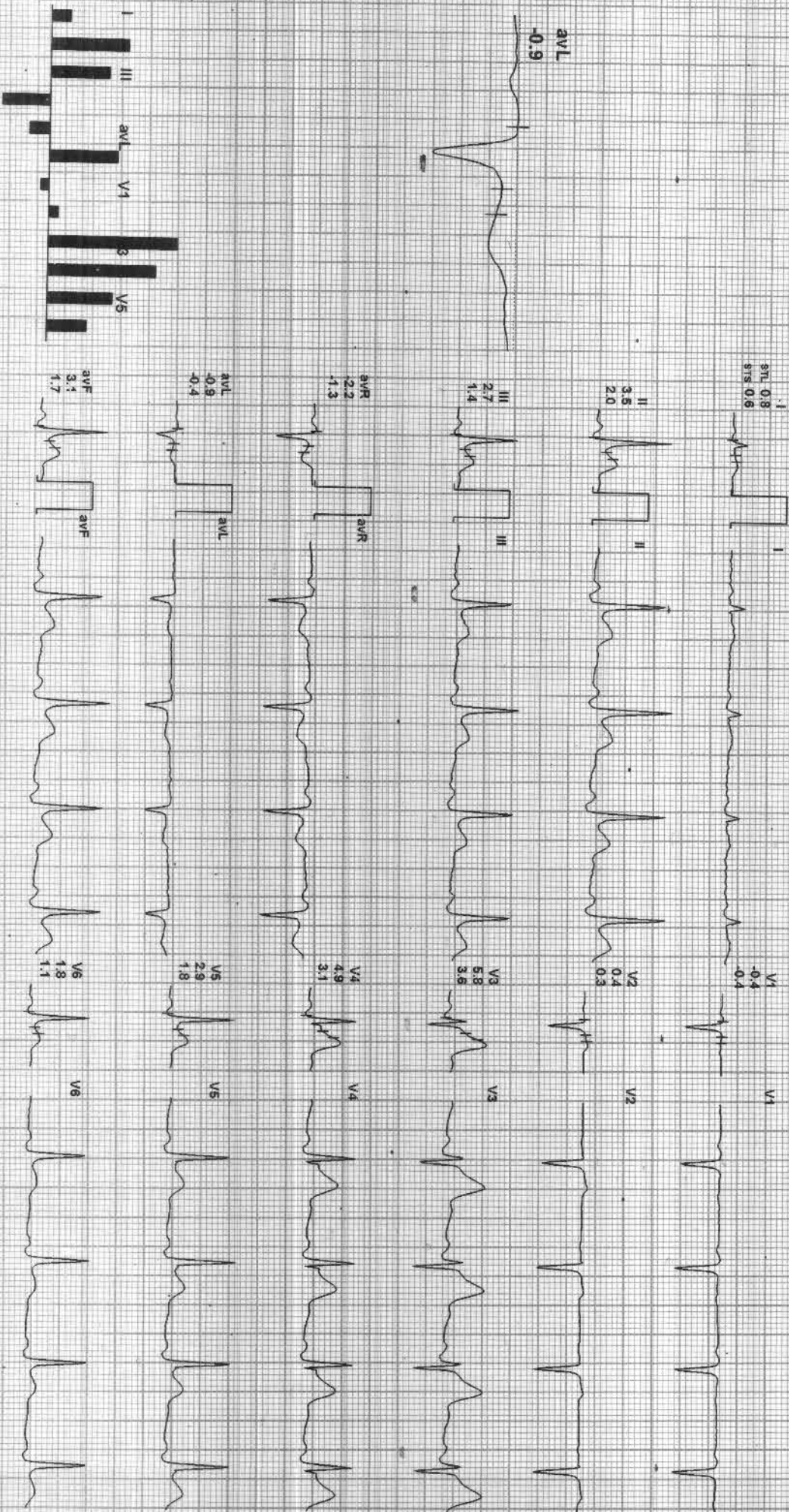

II aVR aVF V2 V4 V6

REMARKS:
Geometric A-DX by Allengers

13/VIPIN CHAUDHARY / 36 Yrs / M / 178 Cms / 80 Kg / HR: 76

Date: 02-Oct-2021 11:30:51 AM
4X 60 ms Post J

METS: 1.0 / 76 bpm 41% of THR BP: 120/80 mmHg Raw ECG/ BLC On/ Notch On/ HF 0.05 Hz/LF 100 Hz

EX Time: 00:28 1.1 mpm 0.0%
25 mm/Sec. 1.0 cm/mV

Standing
ACIPDL

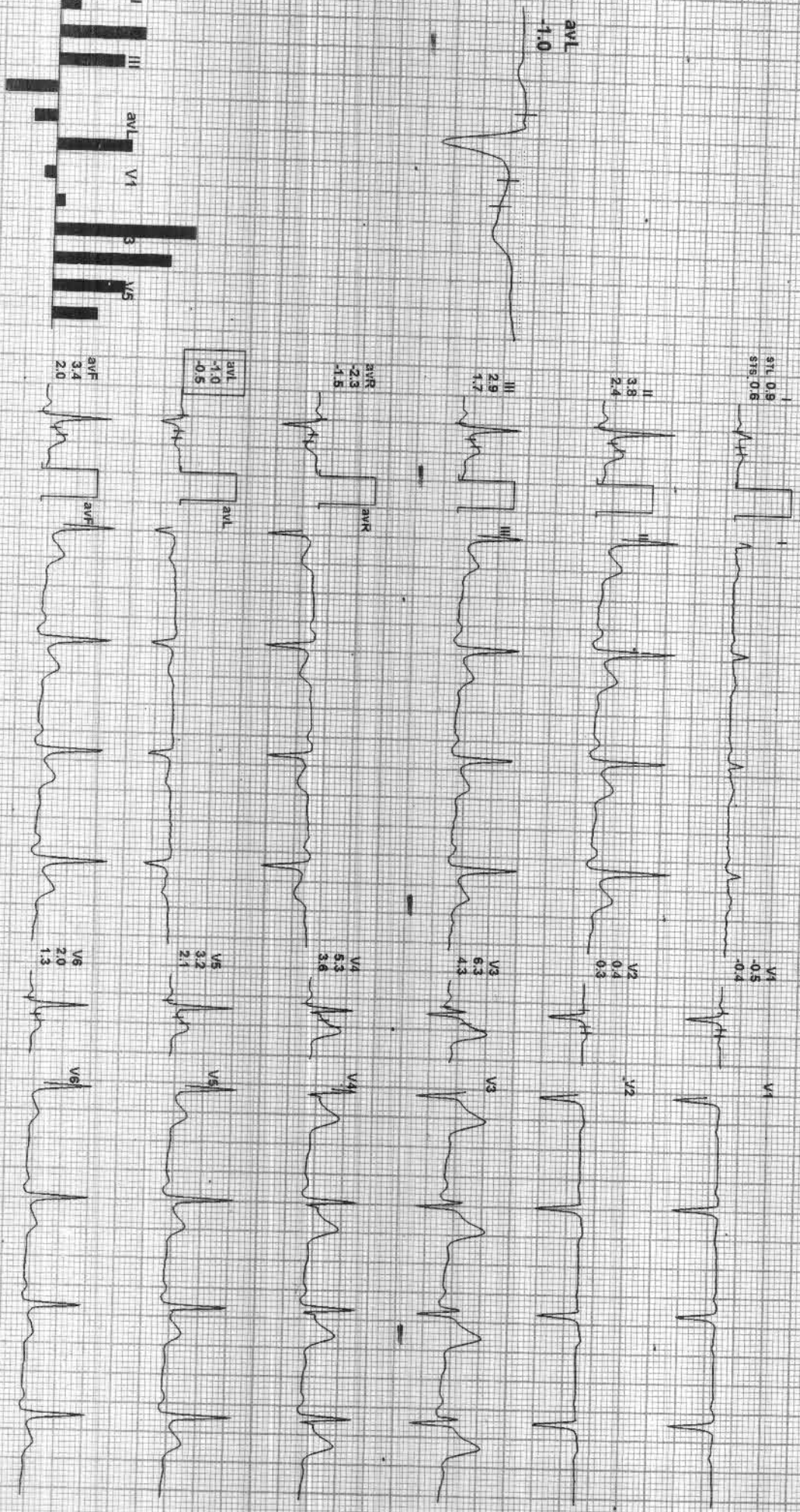

REMARKS:
SINUS BRADYCARDIA

737 W/PIN CHAUDHARY / 36 YRS / M / 178 Cms / 80 Kg / HR 74

Date: 02-Oct-2021 11:30:51 AM

METS: 1.01 74 bpm 40% of THR BP: 120/80 mmHg

Raw ECG: BLC On/ Notch On/ HF 0.05 Hz/LF 100 Hz

4X 70ms Post J

EXTime: 00:58 1.1 mph, 0.0%
25 mm/Sec. 1.0 Cm/mV

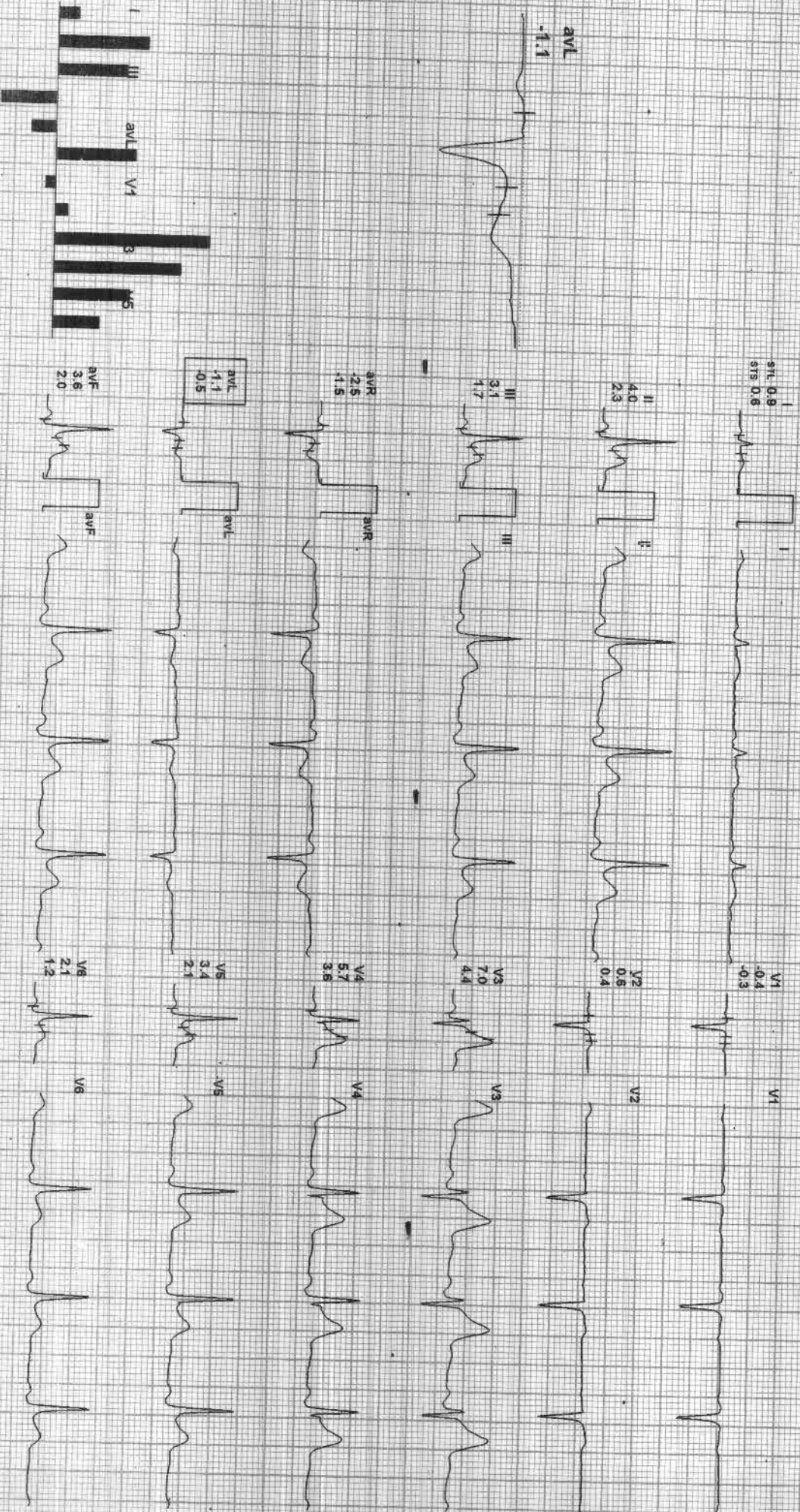

REMARKS: II aVR aVL V1 V2 V4 V6

Calibration A-DX by Allergers



73 / VIPIN CHAUDHARY / 36 Yrs / M / 178 Cms / 80 Kg / HR 77

Date: 02-Oct-2021 11:30:51 AM

METS: 1.0 / 77 bpm 41% of THR BP: 120/80 mmHg

Raw ECG: BIC On/ Notch On/ HF 0.05 Hz/LF 100 Hz

4X 60 ms PostU

ExTime: 01:31 1.1 mph 0.0%
26 min/Sec. 1.0 Ch/minV

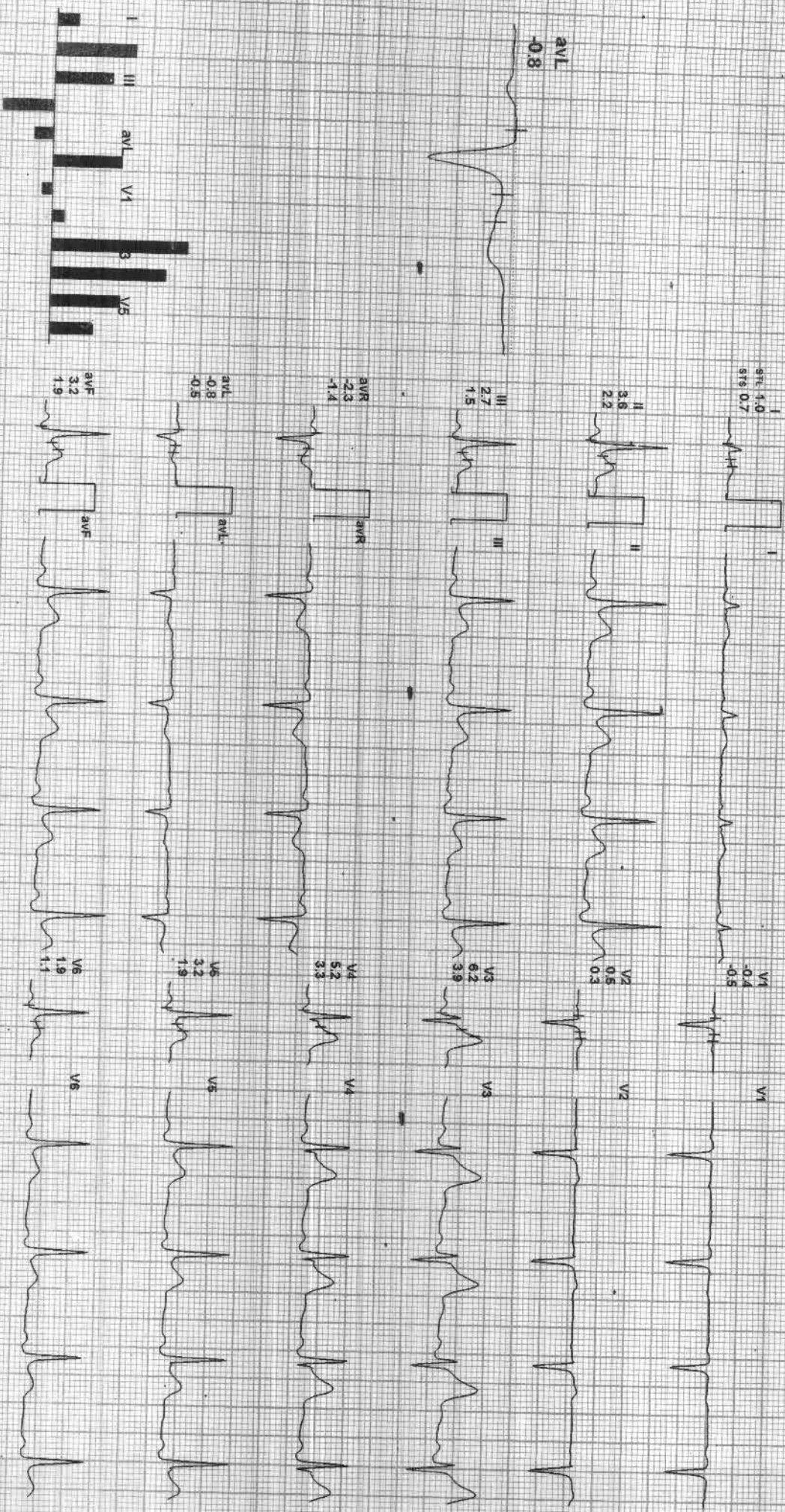

MEASUREMENTS: aVR aVF V2 V4 V6

Calculated A-Dx by Allergers

13 / VIPIN CHAUDHARY / 36 Yrs / M / 178 Cms / 80 Kg / HR : 85

Date: 02-Oct-2021 11:30:51 AM METS: 1.07 85 bpm 48% of THR BP: 120/80 mmHg Raw ECG/ BLC Off/ Notch On/ HF 0.05 Hz/LF 100 Hz

ExStart
ACHPL

ExTime 01:58 1.1 mpr, 0.0%
25 mm/Sec. 1.0 cm/mV

4X 80 ms PostU

avL -0.8

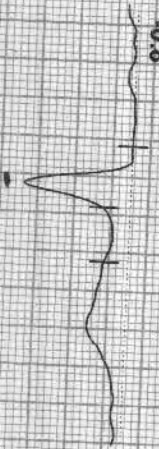

II 2.9
0.6



V1 -0.3
0.4



III 2.2
0.3



V2 0.3
1.1



avR -1.8
-0.5



V3 4.6
3.9

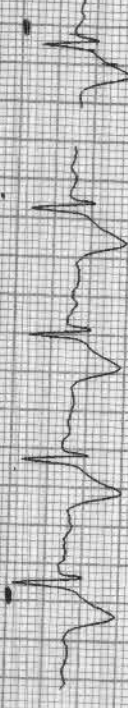

avL -0.8
0.0



V4 4.0
2.7

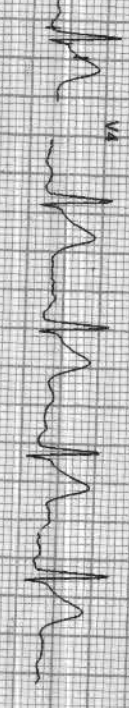

avF 2.6
0.5



V5 2.3
0.8

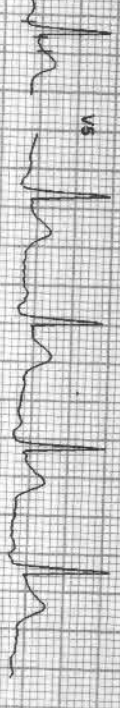

V6 1.5
-0.1

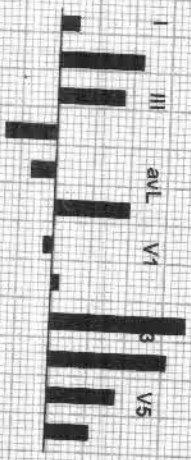

REMARKS:
Cadmium A-DX by Allergis

Date: 02-Oct-2021 11:30:51 AM METS: 4.7 / 105 bpm 57% of THR BP: 124/84 mmHg Raw ECG/ BLC On/ Notch On/ HF 0.05 Hz/LF 100 Hz

Ext time: 03:00 1.7 mph, 10.0%
25 mm/Sec. 1.0 cm/mV

BRUCE: Stage 1(3:00)

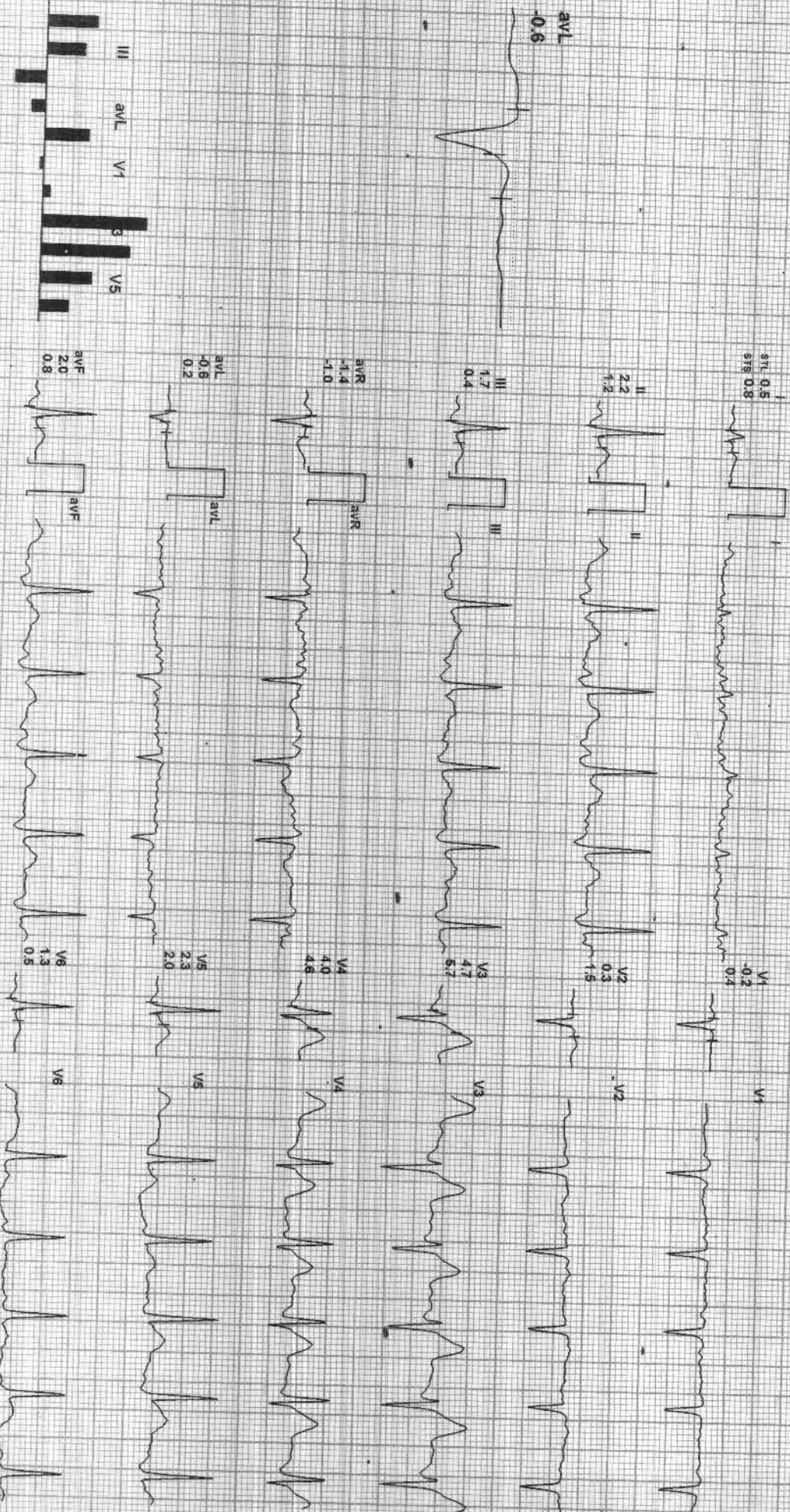

REMARKS:
II aVR aVF V2 V4 V6

Gain in A, DX by Allergists

13 / VIPIN CHAUDHARY / 36 YRS / M / 178 Gms / 80 Kg / HR : 133

Date: 02-Oct-2021 11:30:51 AM METS: 7.1 / 133 bpm / 72% of THR BP: 128/88 mmHg Raw ECG / BLC On / Notch On / HF 0.05 Hz / LF 100 Hz

BRUCE: Stage 2(3:00)



ExTime: 06:00 2.5 mph 12.0%
25 mm/Sec. 1.0 cm/mv

4X 80 ms Post J

avL 0.1

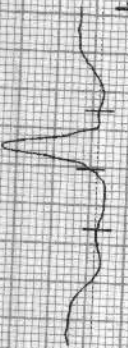

I 0.7
S1 0.8



V1 0.4

V1

II 1.3
1.4



V2 1.1
1.1
1.8

V2

III 0.5
0.7



V3 3.9
3.9
4.8

V3

avR -0.9
-1.1



V4 3.1
3.1
4.4

V4

avL 0.1
0.0



V5 1.4
1.4
2.2

V5

avF 0.8
1.1



V6 0.7
0.7
1.0

V6

I II III avL avR V1 V2 V3 V4 V5 V6

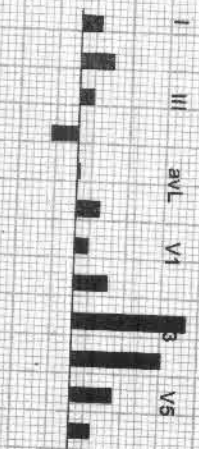

REMARKS:
Gerrit A. Ex by Allergens

13 / VIPIN CHAUDHARY / 36 Yrs / M / 178 Cms / 80 Kg / HR: 157

Date: 02-Oct-2021 11:30:51 AM

METS: 8.3 / 157 bpm 85% of THR

BP: 128/88 mmHg

Raw ECG/ BLC On/ Notch On/ HF 0.05 Hz/LF 100 Hz

4X 80 ms Post J

EXTime: 07:09 3.4 mph 14.0%
25 mm/Sec. 1.0 cm/mV

AVL 0.9

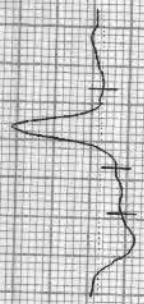

STL 0.6
SIS 0.9



V1

II -0.2
1.3

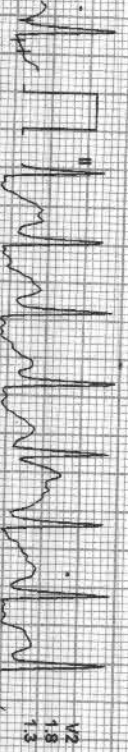

V2

III -0.7
0.4



V3

AVR -0.2
-1.2

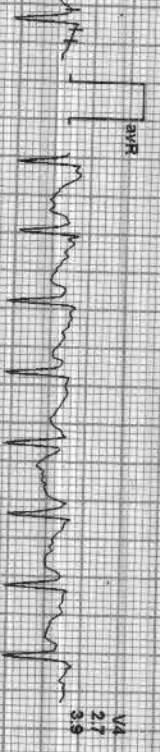

V4

AVL 0.9
0.5



V5

AVF -0.6
0.7

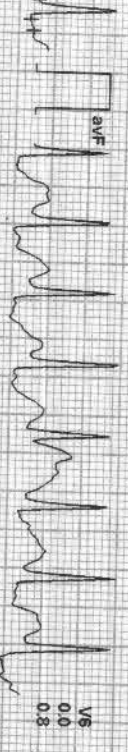

V6

I III avL V1 3 V5
II avR avF V2 V4 V6



REMARKS:
Coronary A.D.X by Allergene

43 / VIRIN CHAUDHARY / 36 Yrs / M / 178 Cms / 80 Kg / HR : 123

Date: 02-Oct-2021 11:30:51 AM METS: 1.2/ 123 bpm 66% of THR BP: 128/88 mmHg Raw ECG/ BLC On/ Notch On/ HF 0.05 Hz/LF 100 Hz

Recovery(1:00)



ExTime: 07:10 1.1 mph 0.0%
25 mm/Sec: 1.0 Cm/mV

4X 80 ms Post J

aVL -0.2

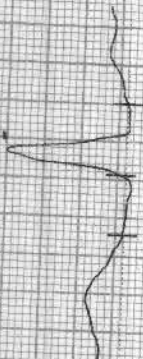

STL 0.9
STs 1.0



II 2.5
2.6



V2 0.9
2.4

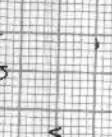

III 1.4
1.6



V3 5.8
7.6

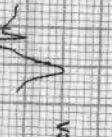

aVR -1.6
-1.8



V4 4.5
6.4

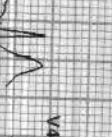

aVL 0.2
0.3

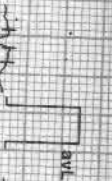

V5 2.3
3.3



aVF 1.9
2.1



V6 1.1
1.4

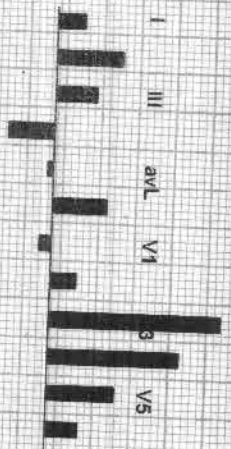

REMARKS:
Channel A, Bx by Allergists



13-7-VIPAN CHAUDHARY / 36 Yrs / M / 178 Cms / 80 Kg / HR : 110

Date: 02-Oct-2021 11:30:51 AM

METS: 1.0/ 110 bpm 59% of THR BP: 132/92 mmHg Raw ECG/ BLC On/ Notch On/ HF 0.05 Hz/ LE 100 Hz

4X 80 MS Post U

EXTIME: 07:10 1.1 mph 0.0%
25 mm/Sec: 1.0 cm/mv

STL 0.7
STS 1.2



V1
0.5
-0.4



III
1.9
2.7

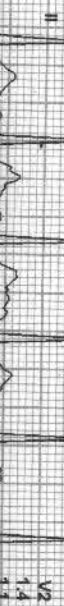

V2
1.4
1.4



aVL
-0.2



III
1.2
1.4



V3
6.2
6.2



aVR
-1.3
-1.9



V4
4.5
5.0



aVL
-0.2
-0.1



V5
2.2
2.7



aVF
1.6
2.0

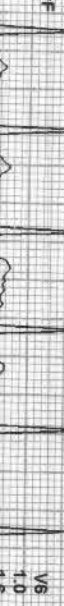
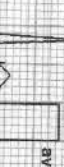

V6
1.0
1.6

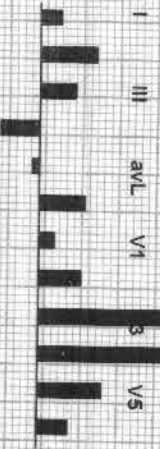

I aVR aVF V2 V4 V6

REMARKS:

Obtain A-DX by Allergens

13 / VIPIN CHAUDHARY / 36 Yrs / M / 178 Cms / 80 Kg / HR : 108

Date: 02-Oct-2021 11:30:51 AM METS: 1.0/108 bpm 58% of THR BP: 134/94 mmHg Raw ECG/ B/C On/ Notch On/ HF 0.05 Hz/LF 100 Hz

Recovery(4:00)



4X 80ms Post J

EXTime: 07:10 1.1 mph, 0.0%
25 mm/Sec. 1.0 cm/mV



REMARKS:
Gastric DDX by Allergists

13 / VIPIN CHAUDHARY / 36 Yrs / M / 178 Cms / 80 Kg / HR - 111

Date: 02-Oct-2021 11:30:51 AM METS: 1.0/ 111 bpm 60% of THR BP: 134/94 mmHg Raw ECG: BLC On/ Notch On/ HF 0.05 Hz/LF 100-Hz

Recovery(5:02)

ExTime: 07:10 1.1 mph, 0.0%
25 mm/Sec. 1.0 cm/mv

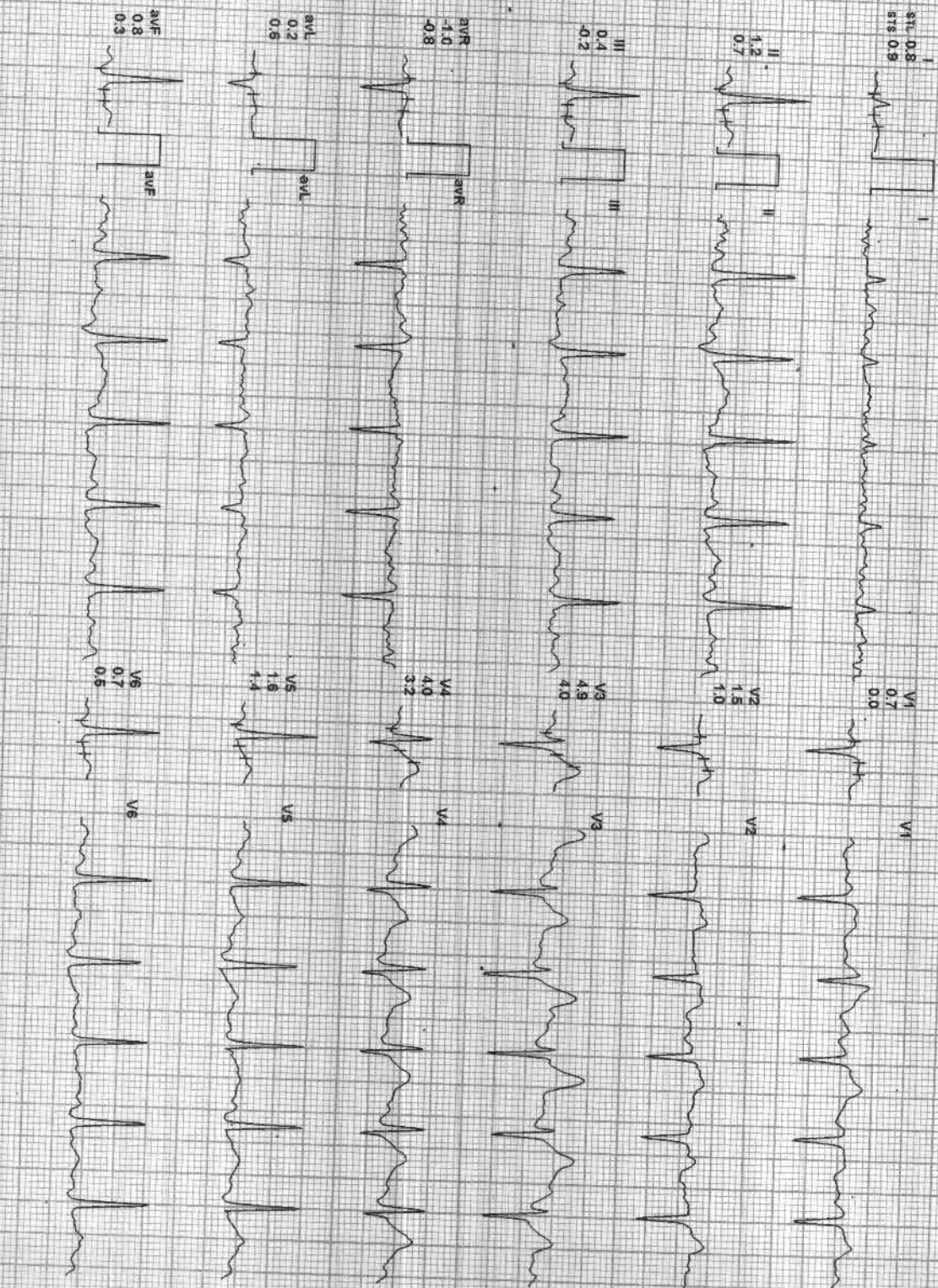
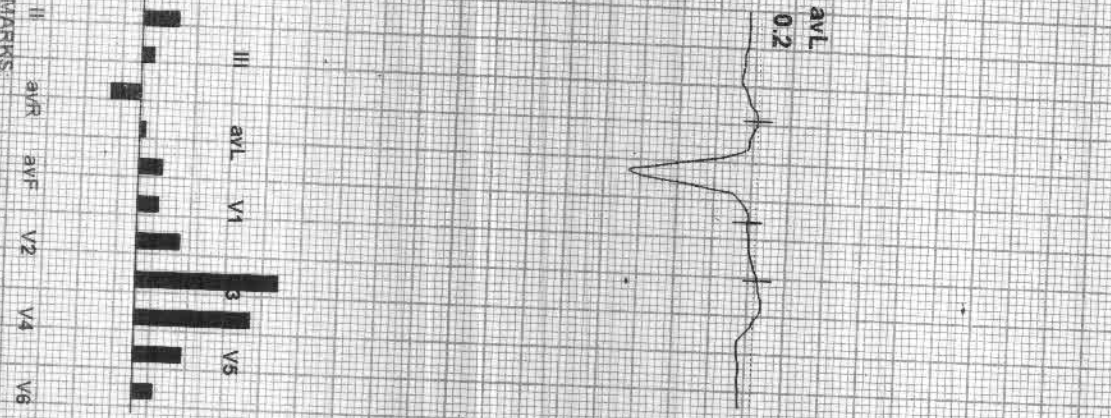

REMARKS:
Sinus A-DX by Allengers

13 / VIPIN CHAUDHARY / 36 Yrs / M / 178 Cms / 80 Kg / HR 73

Date: 02-Oct-2021 11:30:51 AM

Average

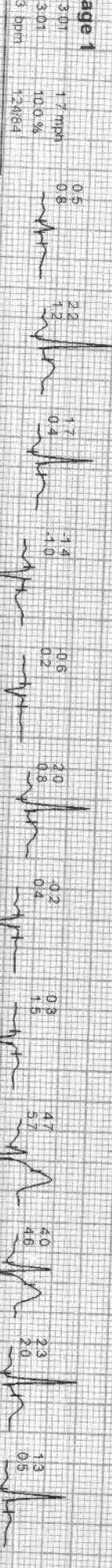
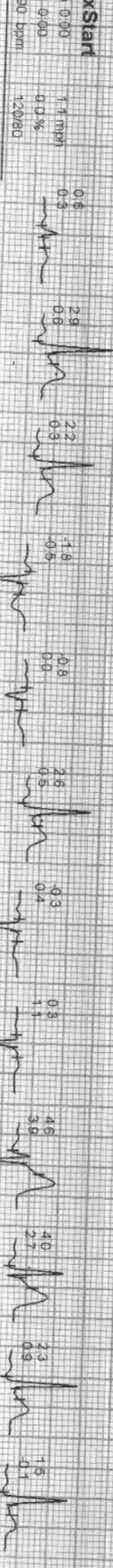
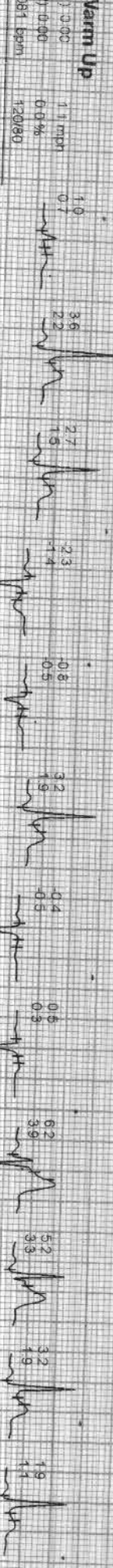
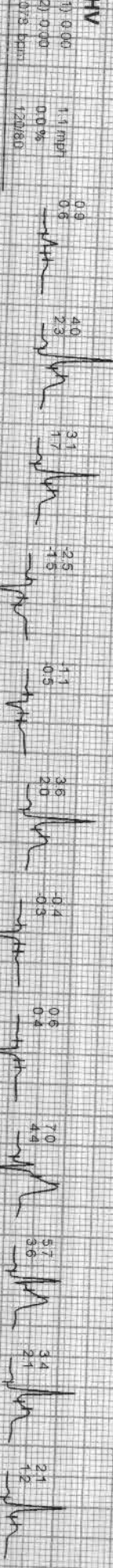
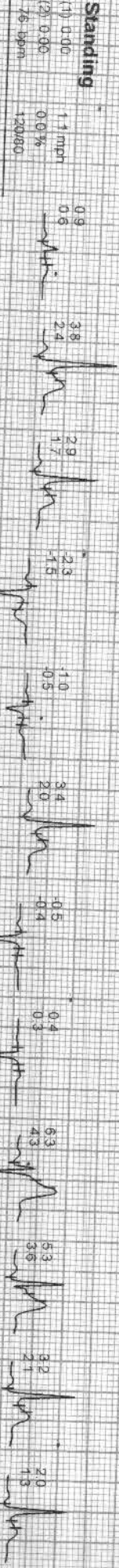



13 / VIPIN CHAUDHARY / 36 Yrs / M / 178 Cms / 80 Kg / HR : 73

Date: 02-Oct-2021 11:30:51 AM

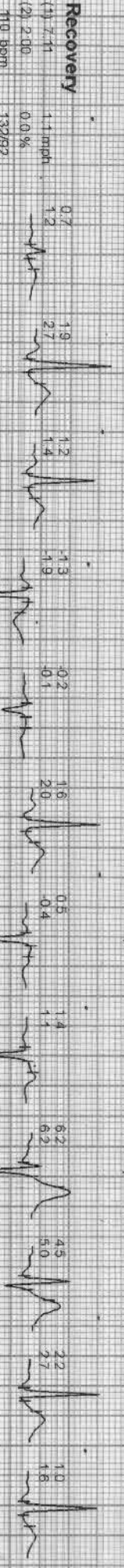
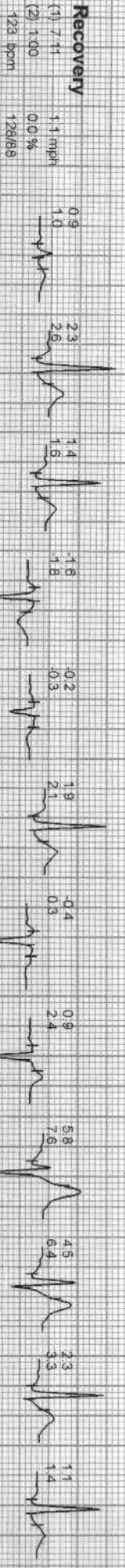
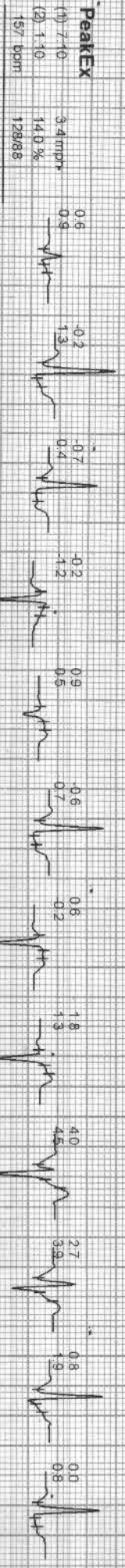
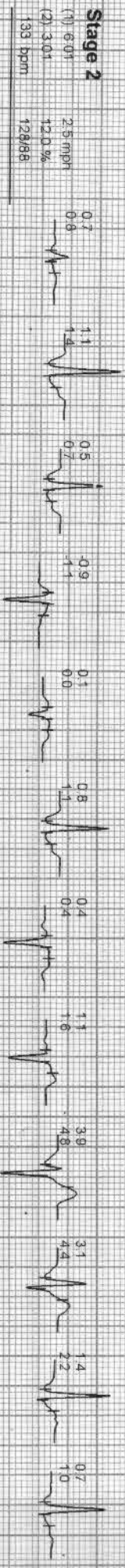

GOOD HEALTH LAB

RAMA KRISHNA HOSPITAL KOTA

Patient Information :-

ID :- 000980

Name :- VIPLIN

Age :-

Height :-

Smoker :- N

Time/Date :- 12:53:22 02/10/21

ECG Settings :-

Printing Mode: AUTO 3

Gain: 10 mm/mV

Speed: 25mm/Sec

Filter: .05-35Hz

Notch: ON

Rhythm Lead: II

ALLESTERS PICES-A-103 (Ver:1.3b)



