

RUBY HALL CLINIC PIMPLE SAUDAGAR

Name: SHASHI KUMAR VERMA				Date: 24-12-2022 Time: 16:30	
Age: 46	Gender: M	Height: 168 cms	Weight: 88 Kg	ID: P0465299	
Clinical History: NIL					
Medications: NIL					

Test Details:

Protocol: Bruce	Predicted Max HR: 174	Target HR: 147
Exercise Time: 0:00:00	Achieved Max HR: 140 (80% of Predicted MHR)	
Max BP: 200/90	Max BP x HR: 28000	Max Mets: 7

Test Termination Criteria:

Protocol Details:

Stage Name	Stage Time	METS	Speed kmph	Grade %	Heart Rate bpm	BP mmHg	RPP	Max ST Level mm	Max ST Slope mV/s
Supine	00:27	1	0	0	80	140/80	11200	1.1 V2	0.9 V2
Standing	00:06	1	0	0	89	140/80	12460	0.7 V2	0.5 V2
HyperVentilation	00:10	1	0	0	85	140/80	11900	0.9 V3	0.6 V2
PreTest	00:06	1	1.6	0	87	140/80	12180	0.8 V2	0.6 V2
Stage: 1	03:00	4.7	2.7	10	132	170/80	22440	1.9 aVR	-0.9 V2
Stage: 2	03:00	7	4	12	140	200/90	28000	-8.6 II	-2.1 V1,
Peak Exercise	00:01	6.7	5.5	14	140	200/90	28000	-8.6 II	-2.1 V1
Recovery1	01:00	1	0	0	109	200/90	21800	-3.3 V4	1.2 V5
Recovery2	01:00	1	0	0	103	200/90	20600	1.6 aVR	-0.2 II

Interpretation

The Patient Exercised according to Bruce Protocol for 0:06:01 achieving a work level of 7 METS.
 Resting Heart Rate, initially 80 bpm rose to a max. heart rate of 140bpm (80% of Predicted Maximum Heart Rate).
 Resting Blood Pressure of 140/80 mmHg, rose to a maximum Blood Pressure of 200/90 mmHg
 Good Effort Tolerance
 Hypertensive response
 No Angina or Arrhythmias
 No Significant ST-T Changes Noted During Exercise
 Negative Stress Test



Ref. Doctor: ----

Doctor: DR.KEDAR KULKARNI



Grant Medical Foundation

Ruby Hall Clinic

Pimple Saudagar

Name: VERMA SHASHI KUMAR.
Age : 046Y
Gender: M
PID: P00000465299
OPD :

Exam Date : 24-Dec-2022 13:14
Accession: 85812131608
Exam: ABDOMEN AND PELVIS
Physician: HOSPITAL CASE^{****}

ULTRASOUND OF ABDOMEN AND PELVIS

Liver appears normal in size 13.6 cm, shape and echotexture. No focal lesion is seen. No intrahepatic biliary radicle dilatation seen. The portal vein and CBD appear normal.

Gall bladder appears collapsed.

Pancreas appears normal in size and echotexture. No focal lesion is seen.
Spleen appears normal in size and echotexture. No focal lesion is seen.

Right kidney measures 11 x 5.1 cms. Left kidney measures 10.6 x 6.1 cms. Both kidneys appear normal in size, shape & echotexture. They show good cortico-medullary differentiation. There is no hydronephrosis, hydroureter or calculus seen on either side.

The urinary bladder is well distended. Wall thickness is normal. No mass lesion or calculus is seen.

Prostate is normal in size, shape and echotexture. No obvious focal lesion is seen on present transabdominal study.

Visualised bowel loops are non-dilated and show normal peristalsis.
There is no ascites or significant lymphadenopathy seen.

IMPRESSION :

No significant abnormality noted.

Suggest : Clinical correlation.

DR. YATIN R. VISAVE
CONSULTANT RADIOLOGIST

MBBS, DNB
Regd. No. 090212

Date: 24-Dec-2022 18:28:38



Grant Medical Foundation

Ruby Hall Clinic

Pimple Saudagar

Name: VERMA SHASHI KUMAR .
Age : 46 Years
Gender: M
PID: P00000465299
OPD :

Exam Date : 24-Dec-2022 13:00
Accession: 85842172614
Exam: CHEST X RAY
Physician: HOSPITAL CASE^{^^^}

Clinical Profile : Health Check

Radiograph Chest PA View :

Both lung fields normal.

Both costo-phrenic angles are clear.

Cardiac silhouette and aortic knuckle are normal.

Both hilar shadows and the diaphragmatic contours are normal.

Thoracic soft tissues and the rib cage normal.

Impression :

No significant abnormality noted.

DR. YATIN R. VISAVE
CONSULTANT RADIOLOGIST
MBBS, DMRD
Regd. No. 090812

Date: 24-Dec-2022 18:26:50

MR. VERMA SHASHI KUMAR



Ref: PS003872- Reg: OPS00002770
46.6.19/M - NH - 24/12/2022
P00000465299 -

ID:

Name:

Sex: M

cm

Medication:

Symptoms:

History:

Vent. rate

PR int

QRS dur

QT/QTc(E) int

P/QRG/T axis

RV5/SV1 amp

RV5+SV1 amp

70 bpm

134 ms

86 ms

382/ 403 ms

2/ 29/ 15 °

1.41/ 0.54 mV

1.95 mV

10 mm/mV 25 mm/s

Filter: H50 D 35 Hz 10 mm/mV

10 mm/mV

10 mm/mV

I

aVR

II

aVL

III

aVF

Rhythm[11]

10 mm/mV

Unconfirmed Report
Reviewed by:

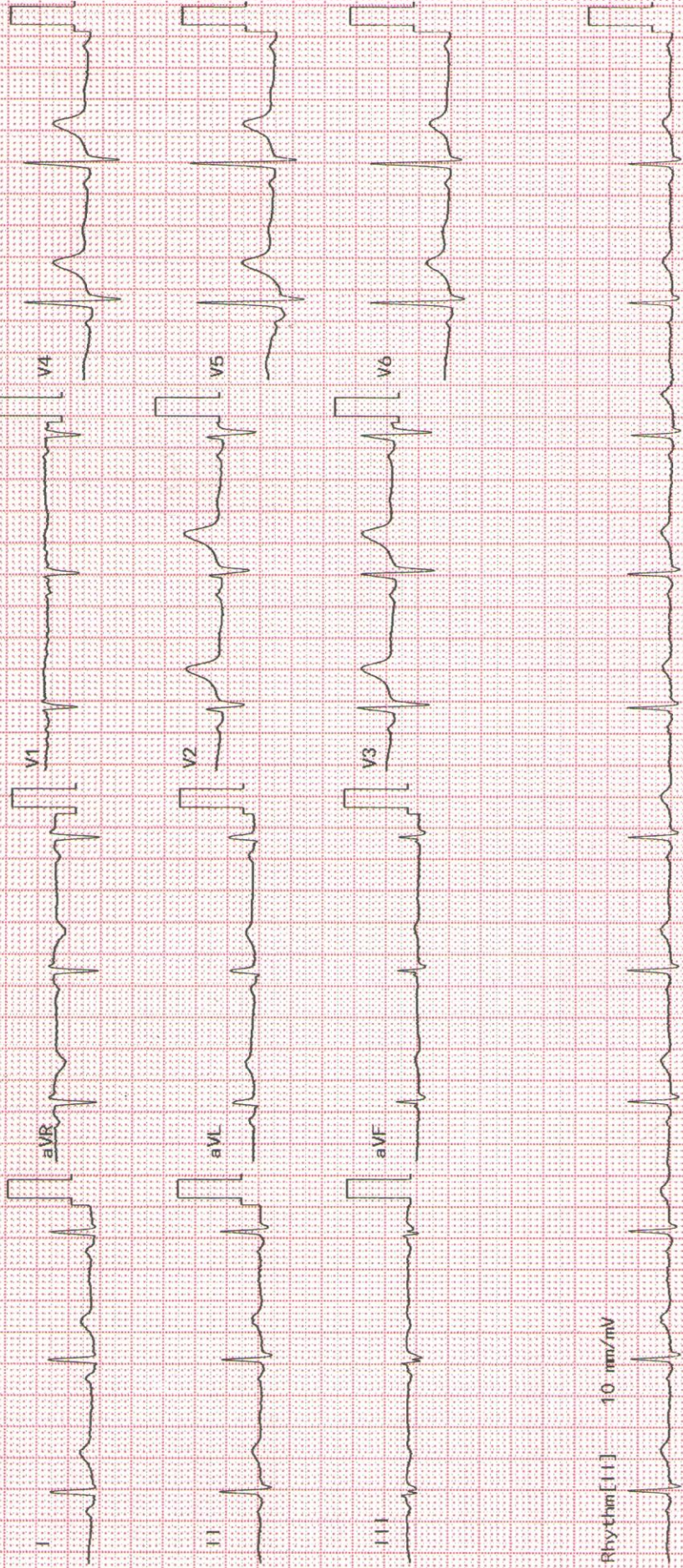

DEPARTMENT OF BIOCHEMISTRY

Patient Name	: MR.. VERMA SHASHI KUMAR	Age /Gender	: 46 Y(s)/Male
Bill No/ UHID No	: PS003872 / P00000465299	Report Date	: 24-Dec-2022 4:25 pm
Received Date	: 24-Dec-2022 02:20 pm	Specimen	: SERUM
Lab No/Result No	: 221202052 / RES319445		
Referred By	: Dr. HOSPITAL CASE		

Investigation	Result	Reference Range	Method
BUN			
UREA	: 25.4	12.8-42.8 mg/dL	Urease
UREA NITROGEN(BUN)	: 11.6	6.0 - 20.0 mg/dL	
GLUCOSE (FASTING)	: 105.0	Prediabetic : 100 - 125 mg/dL Diabetic : >= 126 mg/dL Normal : < 100.0 mg/dL	GOD-POD
REFERENCE : ADA 2015 GUIDELINES			
GLUCOSE (POST PRANDIAL)	: 181.0	60 - 140 mg/dL	GOD-POD
CREATININE	: 0.8	0.6 - 1.3 mg/dL	Enzymatic
ELECTROLYTES (Na & K)			
SODIUM	: 142.0	136.0 - 145.0 mmol/L	Direct ISE
POTASSIUM	: 4.1	3.5 - 5.1 mmol/L	Direct ISE
CALCIUM	: 8.9	8.6 - 10.2 mg/dL	Arsenazo
PHOSPHOROUS	: 3.9	2.7-4.5 mg/dL	Phospho Molybdate
URIC ACID	: 6.5	3.5-7.2 mg/dL	Uricase
LIVER FUNCTION TEST			
TOTAL BILIRUBIN	: 0.3	0.3 - 1.2 mg/dL	Diazo
DIRECT BILIRUBIN	: 0.1	0.0 - 0.4 mg/dL	Diazo
INDIRECT BILIRUBIN	: 0.2	0.0 - 0.8 mg/dL	Diazo
ALANINE TRANSAMINASE.	: 31	< 50 U/L	KINETIC
ASPARTATE TRANSAMINASE	: 25.0	10.0 - 40.0 U/L	Kinetic
ALKALINE PHOSPHATASE	: 80.0	30.0 - 115.0 U/L	4 NPP/AMP Buffer
TOTAL PROTEIN	: 7.2	6.0 - 8.0 g/dL	Biuret
ALBUMIN	: 4.1	3.5 - 4.8 g/dl	BCG
GLOBULIN	: 3.0	2.3-3.5 gm/dL	Calculated
A/G RATIO	: 1.4	1.0-2.1	Calculated
TOTAL PROTEIN	: 7.2	6.0 - 8.0 g/dL	Biuret
ALBUMIN	: 4.1	3.5 - 4.8 g/dl	BCG
GLOBULIN	: 3.0	2.3-3.5 gm/dL	Calculated
A/G RATIO	: 1.4	1.0-2.1	Calculated
LIPID PROFILE			
CHOLESTEROL	: 210.0	130.0 - 220.0 mg/dL	Enzymatic
TRIGLYCERIDES	: 87.0	35.0 - 180.0 mg/dL	Enzymatic
HDL CHOLESTEROL	: 52.0	35 - 65 mg/dL	Enzymatic
LDL CHOLESTEROL	: 140.0	10.0 - 130.0 mg/dL	Calculated
VLDL CHOLESTEROL	: 17.0	5.0 - 36.0 mg/dL	Calculated
CHOL/HDL RATIO	: 4.0	2.0 - 6.2	Calculated

DEPARTMENT OF BIOCHEMISTRY

Patient Name	: MR.. VERMA SHASHI KUMAR	Age /Gender	: 46 Y(s)/Male
Bill No/ UHID No	: PS003872 / P00000465299	Report Date	: 24-Dec-2022 4:25 pm
Received Date	: 24-Dec-2022 02:20 pm	Specimen	:
Lab No/Result No	: 221202052 / RES319445		
Referred By	: Dr. HOSPITAL CASE		

Investigation	Result	Reference Range	Method
ATP III NCEP GUIDELINES FOR INTERPRETATION OF LIPID PROFILE			
PARAMETER	DESIRABLE	BORDERLINE	REQUIRES TREATMENT
Total Cholesterol	Below 200	200 - 240	Above 240
HDL Cholesterol	Above 60	40 - 59	Below 40
LDL Cholesterol	Below 130	130-160	Above 160

T3-T4-TSH

Tri-iodothyronine (T3)	: 0.952	0.87 - 1.78 ng/ml	ECLIA
THYROXINE (T4), TOTAL	: 8.49	4.6 - 10.5 ug/dL	ECLIA
THYROID STIMULATING HORMONE (ULTRA)	: 3.32	0.28 - 3.89 uIU/mL	ECLIA

TSH - For pregnancy the reference range is as follows -

1st trimester : 0.6 - 3.4 uIU/mL
2nd trimester : 0.37 - 3.6 uIU/mL
3rd trimester : 0.38 - 4.04 uIU/mL

GLYCOSYLATED HAEMOGLOBIN (HBA1c)	: 6.8	Prediabetic : 5.7 - 6.4 % Diabetic : >= 6.5 % Therapeutic Target : < 7.0 %	HPLC
----------------------------------	-------	--	------

REFERENCE : ADA 2015 GUIDELINES

Prostate Specific Antigen (PSA)	: 0.624	0.0 - 4.0 ng/mL	Enhanced Chemiluminiscence
---------------------------------	---------	-----------------	----------------------------

Note: This test is performed on automated BIO CHEMISTRY analyzer - COBAS E411

*** End Of Report ***

Verified By

ANAND

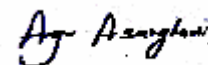

NOTE:

* Clinically correlate, Kindly discuss if necessary.
* This report relates only to the item received.

Dr. ANJANA SANGHAVI, MD PATHOLOGY

Consultant Pathologist

DEPARTMENT OF CLINICAL PATHOLOGY

Patient Name	: MR.. VERMA SHASHI KUMAR	Age /Gender	: 46 Y(s)/Male
Bill No/ UHID No	: PS003872 / P00000465299	Report Date	: 26-Dec-2022 7:54 pm
Received Date	: 26-Dec-2022 04:21 pm	Specimen	: STOOL
Lab No/Result No	: 221202177 / RES319932		
Referred By	: Dr. HOSPITAL CASE		

Investigation

Result

STOOL ROUTINE

MACROSCOPIC TEST

COLOUR. : BROWN
 CONSISTENCY : SEMI SOLID
 MUCUS : ABSENT
 BLOOD : ABSENT

MICROSCOPIC TEST

PUS CELLS : 1 - 2/HPF
 RED BLOOD CELLS : ABSENT
 MACROPHAGES : ABSENT
 TROPHOZOITES : ABSENT
 YEAST CELLS : ABSENT
 CYSTS : ABSENT
 OVA : ABSENT
 FAT GLOBULES : ABSENT
 STARCH GLOBULES : ABSENT
 OIL GLOBULES : ABSENT
 MUSCLE FIBRES : ABSENT
 STARCH : ABSENT
 OTHERS. : ABSENT

URINE ROUTINE

PHYSICAL EXAMINATION

COLOUR : Pale Yellow
 APPEARANCE : Clear

CHEMICAL TEST

pH	: 5.0	5.0-7.0
SPECIFIC GRAVITY	: 1.015	1.015-1.030
ALBUMIN	: Absent	Absent
SUGAR	: Absent	Absent
KETONE BODIES	: Absent	Absent
BILE PIGMENTS	: Absent	Absent
UROBILINOGEN	: Normal	Normal
NITRITES	: Absent	Absent
LEUCOCYTES ESTERASE	: Absent	Absent

MICROSCOPIC TEST

PUS CELLS.	: 1-2	0-5 /hpf
RED BLOOD CELLS.	: Absent	0 - 2 /hpf
EPITHELIAL CELLS.	: 2-3	0 - 5 /hpf
BACTERIA	: Absent	Absent
CAST	: Absent	Absent
YEAST CELLS	: Absent	Absent
CRYSTALS	: Absent	Absent
OTHERS	: Absent	Absent

DEPARTMENT OF CLINICAL PATHOLOGY

Patient Name	: MR.. VERMA SHASHI KUMAR	Age /Gender	: 46 Y(s)/Male
Bill No/ UHID No	: PS003872 / P00000465299	Report Date	: 24-Dec-2022 6:20 pm
Received Date	: 24-Dec-2022 02:20 pm	Specimen	:
Lab No/Result No	: 221202052 / RES319521	Sec/Cup/Rep	: No. 1339
Referred By	: Dr. HOSPITAL CASE		

Investigation

Result

Reference Range

Note: This test is performed on automated CLINICAL PATHOLOGY analyzer - URI PLUS200

*** End Of Report ***

Verified By

ANAND

NOTE:

* Clinically correlate, Kindly discuss if necessary.

* This report relates only to the item received.

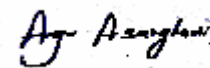

Dr. ANJANA SANGHAVI , MD PATHOLOGY

Consultant Pathologist

DEPARTMENT OF HAEMATOLOGY

Patient Name	: MR.. VERMA SHASHI KUMAR	Age /Gender	: 46 Y(s)/Male
Bill No/ UHID No	: PS003872 / P00000465299	Report Date	: 24-Dec-2022 3:58 pm
Received Date	: 24-Dec-2022 02:20 pm	Specimen	: EDTA WHOLE BLOOD
Lab No/Result No	: 221202052 / RES319428		
Referred By	: Dr. HOSPITAL CASE		

Investigation	Result	Reference Range	Method
HAEMOGRAM REPORT			
W.B.C.COUNT	: 7,510	4000 - 11000 /ul	Coulter Principle
Differential Count			
NEUTROPHILS	: 66.0	40 - 75 %	Derived from WBC Histogram
LYMPHOCYTES	: 23.9	20 - 40 %	
MONOCYTES	: 5.7	2-10 %	
EOSINOPHILS	: 3.6	1.0 - 6.0 %	
BASOPHILS	: 0.8	0.0 - 1.0 %	
ABSOLUTE NEUTROPHIL COUNT	: 4.94	2 - 7 x10 ³ cells/ul	
ABSOLUTE LYMPHOCYTE COUNT	: 1.79	1 - 3 x10 ³ cells/ul	
ABSOLUTE MONOCYTE COUNT	: 0.43	0.2-1.0 x10 ³ cells/ul	
ABSOLUTE EOSINOPHIL COUNT	: 0.27	0.02-0.5 x10 ³ cells/ul	
ABSOLUTE BASOPHIL COUNT	: 0.06	0.02-0.1 x10 ³ cells/ul	
R.B.C COUNT	: 4.43	4.5 - 6.5 million/ul	Coulter Principle
HAEMOGLOBIN	: 13.0	13 - 17 g/dl	Cynmethaemoglobin, Photometry
HAEMATOCRIT	: 38.9	40-50 %	Calculated Parameter
MCV	: 87.7	83-99 fL	Coulter Principle
MCH	: 29.3	27 - 32 pg	Calculated parameter
MCHC	: 33.4	31.5 - 34.5 g/dL	Calculated Parameter
RDW	: 10.3	11.6-14.0 %	Calculated from RBC Histogram
PLATELET COUNT	: 333	150 - 450 x10 ³ /ul	Coulter principle
MPV	: 8.5	7.8-11 fl	Coulter Principle
ESR at 1 Hour	: 25	0 - 15 mm/hr	Modified Westergren Method

=====

INTERPRETATION :

ESR is a screening test to detect presence of systemic disease; however a normal result does not rule out a systemic disease.

ESR is also used to monitor course of disease or response to therapy if initially elevated.

BLOOD GROUP : A RH POSITIVE

*** End Of Report ***

Verified By

ANAND

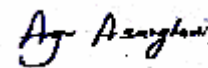

NOTE:

* Clinically correlate, Kindly discuss if necessary.

* This report relates only to the item received.

Dr. ANJANA SANGHAVI , MD PATHOLOGY

Consultant Pathologist