

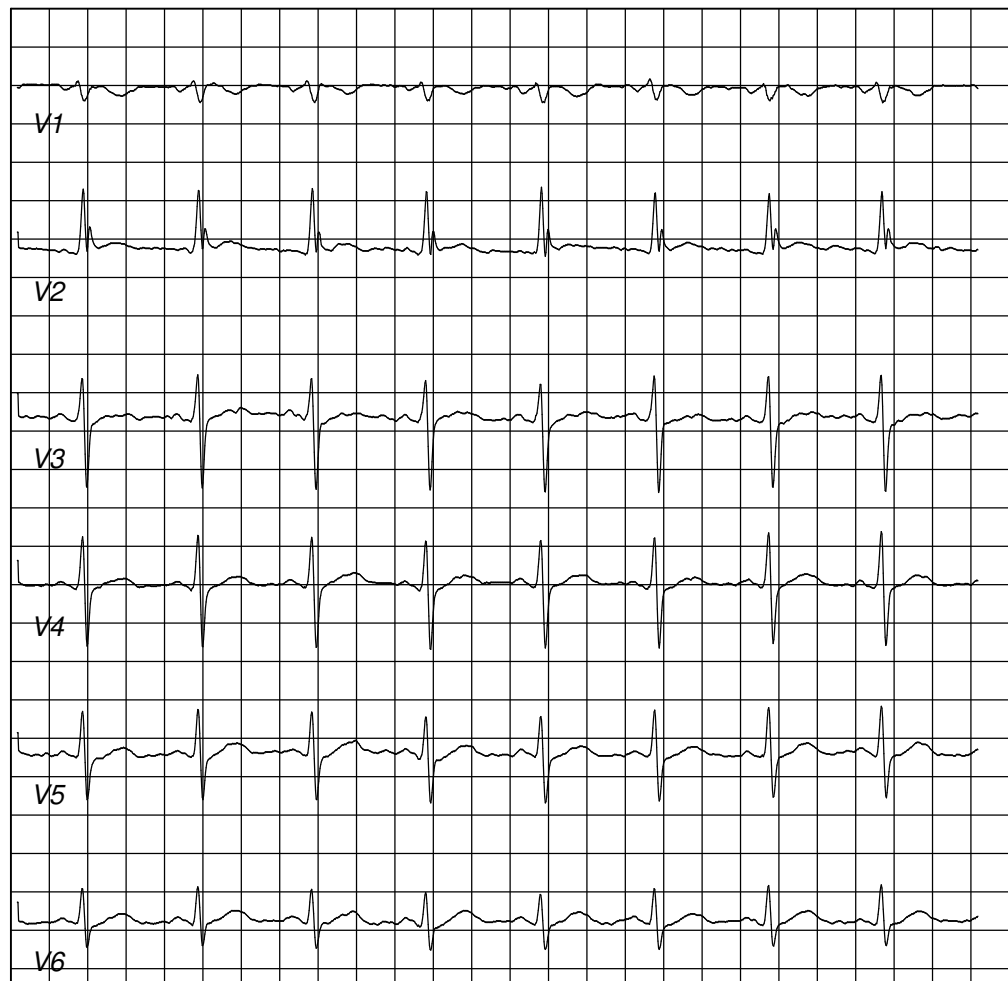

Date: 13 / 11 / 2022 01:40:00 PM METs : 01.00 HR : 99 Target HR : 57% of 172 BP : 130/84 Post J @60mSec ExTime : 00:34 Speed : 00.00 mph Grade : 00.00 % 25 mm/Sec. 1.0 Cm/mV

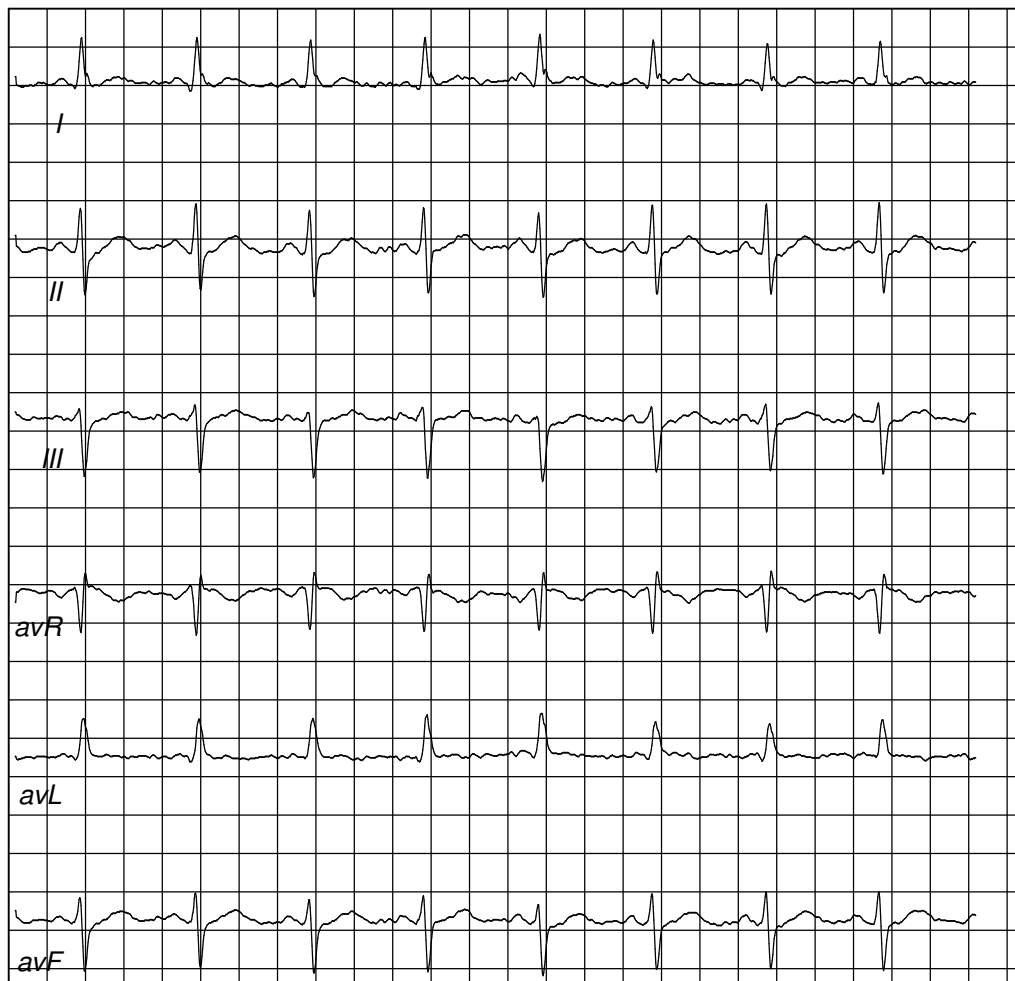



NABL & ISO 9001 : 2008 Certified
Wellness . Diagnostics
A Unit of Gian Life Care Limited



7/216 (6), Swaroop Nagar
(In Front of L.L.R. Hospital), Kanpur
Mob. : 8808051576
E-mail : reportsgpx@gmail.com
arunguptagpx@gmail.com

Gian Pathology and X-Ray

Pathology . Radiology

Gian Life Line - Health Checkup

Lab No.	: 012211130082	Reg No/BarcodeNo	: 485094/01455627
Patient Name	: Mr..DHARAM BEER SINGH PARMAR	Reg. Date	: 13/Nov/2022 10:53AM
Age/Sex	: 48 Y / Male	Sample Taken Date	: 13/Nov/2022 12:24PM
Client Code/Name	: MEDIWHEEL FULL BODY CHECKUP	Report Date	: 13/Nov/2022 12:25PM
Referred By Doctor	: Dr. B O B		

Blood Sugar (Fasting)

Blood Sugar Fasting 87 mg/dl 70 - 100
Glucose Oxidase Peroxidase

Sample Type:Plasma

Blood Sugar (PP)

Blood Sugar PP (2 Hr.) 98 mg/dl 70-140
Glucose Oxidase Peroxidase

Sample Type:Plasma

GAMMA GT/GGT

GAMMA GT / GGT 38 IU/l 15 - 73

Not in NABL Scope

Sample Type:Serum

BUN / BLOOD UREA NITROGEN

BLOOD UREA NITROGEN 15 mg/dl 8.4 - 21.0
Urease

Sample Type:Serum

CREATININE SERUM

CREATININE, Serum 1.14 mg/dl 0.66 - 1.25
Aminohydrolase

Sample Type:Serum

URIC ACID

URIC ACID, Serum 6.4 mg/dl 3.5 - 8.5
Uricase Peroxidase

Sample Type:Serum



A Gupta

Dr. Arun Kumar Gupta
M.D. Chief Pathologist
(Reg No. 34930)



NABL & ISO 9001 : 2008 Certified
Wellness . Diagnostics
A Unit of Gian Life Care Limited



7/216 (6), Swaroop Nagar
(In Front of L.L.R. Hospital), Kanpur
Mob. : 8808051576
E-mail : reportsgpx@gmail.com
arunguptagpx@gmail.com

Gian Pathology and X-Ray

Pathology . Radiology

Gian Life Line - Health Checkup

Lab No.	: 012211130082	Reg No/BarcodeNo	: 485094/01455627
Patient Name	: Mr..DHARAM BEER SINGH PARMAR	Reg. Date	: 13/Nov/2022 10:53AM
Age/Sex	: 48 Y / Male	Sample Taken Date	: 13/Nov/2022 12:24PM
Client Code/Name	: MEDIWHEEL FULL BODY CHECKUP	Report Date	: 13/Nov/2022 12:25PM
Referred By Doctor	: Dr. B O B		

LFT/LIVER FUNCTION TESTS

BILIRUBIN TOTAL Reflectance spectrophotometry	1.13	mg/dl	0.20 - 1.30
BILIRUBIN DIRECT Reflectance Spectrophotometry	0.39	mg/dl	0.0 - 0.3
BILIRUBIN INDIRECT Reflectance Spectrophotometry	0.74	mg/dl	0.10 - 1.1
SGOT /AST Mutipoint Rate with P-5-P	37	U/L	15 - 46
SGPT /ALT UV with P5P	68	U/L	0.0 - 55
Alk. Phosphatase, Serum PNPP AMP BUFFER	96	U/L	38 - 126
PROTEIN TOTAL Biuret	7.1	g/dl	6.4 - 8.3
ALBUMIN BCP	4.4	g/dl	3.5 - 5.0
GLOBULIN Calculated	2.7	g/dl	2.3 - 3.5
A/G RATIO Calculated	1.63	Ratio	1.5 - 2.5

Sample Type:Serum



Arun Kumar Gupta

Dr. Arun Kumar Gupta
M.D. Chief Pathologist
(Reg No. 34930)



NABL & ISO 9001 : 2008 Certified
Wellness . Diagnostics
A Unit of Gian Life Care Limited



7/216 (6), Swaroop Nagar
(In Front of L.L.R. Hospital), Kanpur
Mob. : 8808051576
E-mail : reportsgpx@gmail.com
arunguptagpx@gmail.com

Gian Pathology and X-Ray

Pathology . Radiology

Gian Life Line - Health Checkup

Lab No.	: 012211130082	Reg No/BarcodeNo	: 485094/01455627
Patient Name	: Mr..DHARAM BEER SINGH PARMAR	Reg. Date	: 13/Nov/2022 10:53AM
Age/Sex	: 48 Y / Male	Sample Taken Date	: 13/Nov/2022 12:24PM
Client Code/Name	: MEDIWHEEL FULL BODY CHECKUP	Report Date	: 13/Nov/2022 12:25PM
Referred By Doctor	: Dr. B O B		

Lipid Profile

CHOLESTEROL TOTAL Cholesterol Oxidase	190	mg/dl	Desirable: <200 Boderline High: 200 – 239 High : ≥240
TRIGLYCERIDES Lip/Gluceron Kinase	135	mg/dl	Normal <150 Boderline High: 150 – 199 High : 200 – 499 Very High: ≥500
HDL CHOLESTEROL Non HDL Precopitation	37	mg/dl	40 - 60
LDL CHOLESTEROL Calculated	126	mg/dl	70 - 130
VLDL CALCULATED Calculated	27	mg/dl	13 - 36
CHOL/ HDL RATIO Calculated	5.14	Ratio	Less than 4.0
LDL / HDL RATIO	3.41		

Ratio of LDL to HDL

Risk	Men	Women
Very low (1/2 average)	1	1.5
Average risk	3.6	3.2
Moderate risk (2x average)	6.3	5.0
High risk (3x risk)	8	6.1

HDL levels have an inverse relationship with coronary heart disease. The ability of **HDL** to predict the development of coronary atherosclerosis has been estimated to be four times greater than **LDL** and eight times greater than **TC**. Treatment is recommended for those with a **HDL** level below 40 mg/dL. An **HDL** of 60 mg/dL is considered protection against heart disease.

Preparation:

Blood should be collected after a 12-hour fast (no food or drink, except water). For the most accurate results, wait at least 2 months after a heart attack, surgery, infection, injury or pregnancy to check Lipid Profile.

Sample Type:Serum



A Gupta

Dr. Arun Kumar Gupta
M.D. Chief Pathologist
(Reg No. 34930)



NABL & ISO 9001 : 2008 Certified
Wellness . Diagnostics
A Unit of Gian Life Care Limited



7/216 (6), Swaroop Nagar
(In Front of L.L.R. Hospital), Kanpur
Mob. : 8808051576
E-mail : reportsgpx@gmail.com
arunguptagpx@gmail.com

Gian Pathology and X-Ray

Pathology . Radiology

Gian Life Line - Health Checkup

Lab No.	: 012211130082	Reg No/BarcodeNo	: 485094/01455627
Patient Name	: Mr..DHARAM BEER SINGH PARMAR	Reg. Date	: 13/Nov/2022 10:53AM
Age/Sex	: 48 Y / Male	Sample Taken Date	: 13/Nov/2022 12:24PM
Client Code/Name	: MEDIWHEEL FULL BODY CHECKUP	Report Date	: 13/Nov/2022 12:25PM
Referred By Doctor	: Dr. B O B		

BUN/CREATININE RATIO

BLOOD UREA NITROGEN Urease	15	mg/dl	8.4 - 21.0
CREATININE, Serum Aminohydrolaase Ratio	1.14	mg/dl	0.66 - 1.25
	13.15		

Sample Type:Serum



A Gupta

Dr. Arun Kumar Gupta
M.D. Chief Pathologist
(Reg No. 34930)



NABL & ISO 9001 : 2008 Certified
Wellness . Diagnostics
 A Unit of Gian Life Care Limited



7/216 (6), Swaroop Nagar
 (In Front of L.L.R. Hospital), Kanpur
 Mob. : 8808051576
 E-mail : reportsgpx@gmail.com
 arunguptagpx@gmail.com

Gian Pathology and X-Ray

Pathology . Radiology

Gian Life Line - Health Checkup

Lab No.	: 012211130082	Reg No/BarcodeNo	: 485094/01455627
Patient Name	: Mr..DHARAM BEER SINGH PARMAR	Reg. Date	: 13/Nov/2022 10:53AM
Age/Sex	: 48 Y / Male	Sample Taken Date	: 15/Nov/2022 12:51PM
Client Code/Name	: MEDIWHEEL FULL BODY CHECKUP	Report Date	: 15/Nov/2022 05:24PM
Referred By Doctor	: Dr. B O B		

MEDIWHEEL MALE ABOVE 40

URINE SUGAR (F)

URINE SUGAR (F) ABSENT

(*Not in NABL Scope*)

STOOL ROUTINE EXAMINATION

PHYSICAL EXAMINATION

COLOUR	YELLOWISH		
CONSISTANCY	SEMISOLID		
pH (methylred/Bromothymol blue method)	6		7.50 - 8.0
MUCUS	NIL		
BLOOD	NIL		Negative

MICROSCOPIC EXAMINATION

OVA	NIL		
CYST	NIL		
CRYSTALS (Microscopic)	NIL		
Pus Cells	NIL	/hpf	Nil
R.B.C.	NIL	Per HPF	0 - 2
Fungus	NIL		



A Gupta

Dr. Arun Kumar Gupta
M.D. Pathologist



NABL & ISO 9001 : 2008 Certified
Wellness . Diagnostics
A Unit of Gian Life Care Limited



7/216 (6), Swaroop Nagar
(In Front of L.L.R. Hospital), Kanpur
Mob. : 8808051576
E-mail : reportsgpx@gmail.com
arunguptagpx@gmail.com

Gian Pathology and X-Ray

Pathology . Radiology

Gian Life Line - Health Checkup

Lab No.	: 012211130082	Reg No/BarcodeNo	: 485094/01455627
Patient Name	: Mr..DHARAM BEER SINGH PARMAR	Reg. Date	: 13/Nov/2022 10:53AM
Age/Sex	: 48 Y / Male	Sample Taken Date	: 15/Nov/2022 12:51PM
Client Code/Name	: MEDIWHEEL FULL BODY CHECKUP	Report Date	: 15/Nov/2022 05:24PM
Referred By Doctor	: Dr. B O B		

URINE ROUTINE EXAMINATION

Method -Dipstick And Microscopy

PHYSICAL EXAMINATION

COLOUR	STRAW	
SPECIFIC GRAVITY (Based on pka change)	1.015	1.001-1.030
pH (methylred/Bromothymol blue method)	6	7.50 - 8.0
TURBIDITY	NIL	
Deposit (UR)	NIL	

Chemical

PROTEIN Dipstick/Tetra bromophenol blue/ Heat & Acid Test method).	PRESENT +	Nil
GLUCOSE (Oxidase Peroxidase method)	NIL	Nil
KETONE (Nitroprusside Method)	NEGATIVE	Nil
BILL PIGMENT (Diazo Method)	NEGATIVE	Negative
UROBILINOGEN (Ehrlich reaction)	NEGATIVE	Normal
Nitrite (Based on presence of bacteria)	NEGATIVE	Negative
Leucocyte Esterase (Esterase Diazonium Method)	NEGATIVE	Negative

After Centrifugation at 2500 R.P.M. For 5 Minutes

MICROSCOPIC EXAMINATION

RBC (Microscopic)	10-15	/ HPF	
PUS CELLS (Microscopic)	NIL	Per HPF	0 - 5 WBC/hpf
EPITHELIAL CELLS (Microscopic)	NIL	/hpf	Nil
CASTS (Microscopic)	NIL	Per LPF	0-0
CRYSTALS (Microscopic)	NIL		
Amorphous Material (Microscopic)	Nil	Per HPF	Nil
BACTERIA (Microscopic)	NIL	Per HPF	0-0

URINE SUGAR (PP)

URINE SUGAR (PP) ABSENT

(*Not in NABL Scope*)



A Gupta

**Dr. Arun Kumar Gupta
M.D. Pathologist**



NABL & ISO 9001 : 2008 Certified
Wellness . Diagnostics
A Unit of Gian Life Care Limited



7/216 (6), Swaroop Nagar
(In Front of L.L.R. Hospital), Kanpur
Mob. : 8808051576
E-mail : reportsgpx@gmail.com
arunguptagpx@gmail.com

Gian Pathology and X-Ray

Pathology . Radiology

Gian Life Line - Health Checkup

Lab No.	: 012211130082	Reg No/BarcodeNo	: 485094/01455627
Patient Name	: Mr..DHARAM BEER SINGH PARMAR	Reg. Date	: 13/Nov/2022 10:53AM
Age/Sex	: 48 Y / Male	Sample Taken Date	: 15/Nov/2022 12:51PM
Client Code/Name	: MEDIWHEEL FULL BODY CHECKUP	Report Date	: 15/Nov/2022 05:24PM
Referred By Doctor	: Dr. B O B		



Dr. Arun Kumar Gupta
M.D. Pathologist



NABL & ISO 9001 : 2008 Certified
Wellness . Diagnostics
A Unit of Gian Life Care Limited



7/216 (6), Swaroop Nagar
(In Front of L.L.R. Hospital), Kanpur
Mob. : 8808051576
E-mail : reportsgpx@gmail.com
arunguptagpx@gmail.com

Gian Pathology and X-Ray

Pathology . Radiology

Gian Life Line - Health Checkup

Lab No.	: 012211130082	Reg No/BarcodeNo	: 485094/01455627
Patient Name	: Mr..DHARAM BEER SINGH PARMAR	Reg. Date	: 13/Nov/2022 10:53AM
Age/Sex	: 48 Y / Male	Sample Taken Date	: 13/Nov/2022 11:14AM
Client Code/Name	: MEDIWHEEL FULL BODY CHECKUP	Report Date	: 13/Nov/2022 01:15PM
Referred By Doctor	: Dr. B O B		

MEDIWHEEL MALE ABOVE 40

CBC / COMPLETE BLOOD COUNT

HEMOGLOBIN (Hb) Photometry Cyanide Free	17.9	g/dl	13.5-17.5
TLC Impedence	9300	/cumm	4000-11000
DLC (%)			
NEUTROPHIL DHSS/Microscopic	72	%	40-80
LYMPHOCYTE DHSS/Microscopic	20	%	24-44
EOSINOPHIL DHSS/Microscopic	3	%	01-06
MONOCYTE DHSS/Microscopic	5	%	3-6
Platelet Impedance/Microscopic	171	10 ³ /μL	140 - 440
RBC COUNT Impedance	5.3	10 ⁶ /μL	4.5 - 5.5
PCV (HCT) Numeric Integration	58	%	41-53
MCV Calculated	109.5	fL	83-91
MCH Calculated	33.8	pg	26-34
MCHC Calculated	30.9	g/dL	31-37
RDW-CV Calculated	8.5	%	11.6 - 14.0
MPV	9.1	fL	8 - 12
ABSOLUTE NEUTROPHIL COUNT DHSS/Calculated	6.7	10 ³ /μL	2.00-7.00
ABSOLUTE LYMPHOCYTE COUNT DHSS/Calculated	1.9	10 ³ /μL	1.0-3.0
ABSOLUTE MONOCYTE COUNT DHSS/Calculated	0.3	10 ³ /μL	0.0.20-1.0
ABSOLUTE EOSINOPHIL COUNT DHSS/Calculated	0.3	10 ³ /μL	0.02 - 0.50
N/L Ratio	3.53	Ratio	Normal:1-3,Mildly High: 4-6,Moderately High:7-9



A Gupta

Dr. Arun Kumar Gupta
M.D. Chief Pathologist
(Reg No. 34930)



NABL & ISO 9001 : 2008 Certified
Wellness . Diagnostics
A Unit of Gian Life Care Limited



7/216 (6), Swaroop Nagar
(In Front of L.L.R. Hospital), Kanpur
Mob. : 8808051576
E-mail : reportsgpx@gmail.com
arunguptagpx@gmail.com

Gian Pathology and X-Ray

Pathology . Radiology

Gian Life Line - Health Checkup

Lab No.	: 012211130082	Reg No/BarcodeNo	: 485094/01455627
Patient Name	: Mr..DHARAM BEER SINGH PARMAR	Reg. Date	: 13/Nov/2022 10:53AM
Age/Sex	: 48 Y / Male	Sample Taken Date	: 13/Nov/2022 11:14AM
Client Code/Name	: MEDIWHEEL FULL BODY CHECKUP	Report Date	: 13/Nov/2022 01:15PM
Referred By Doctor	: Dr. B O B		

Sample Type Whole Blood EDTA

Severly High: >9.0

ESR WESTERGREN (Automated)

ESR WESTERGREN (Automated) 8 m m 0 - 14
WESTERGREN

Not in NABL Scope

Sample Type:EDTA Blood

ABO Rh / BLOOD GROUP Tube Agglutination (FORWARD & REVERSE Method)

BLOOD GROUP / ABO-RH

ABO A
Reverse & Forward
Rh POSITIVE
Reverse & Forward

Sample Type:EDTA Blood



Arun Kumar Gupta

Dr. Arun Kumar Gupta
M.D. Chief Pathologist
(Reg No. 34930)



NABL & ISO 9001 : 2008 Certified
Wellness . Diagnostics
A Unit of Gian Life Care Limited



7/216 (6), Swaroop Nagar
(In Front of L.L.R. Hospital), Kanpur
Mob. : 8808051576
E-mail : reportsgpx@gmail.com
arunguptagpx@gmail.com

Gian Pathology and X-Ray

Pathology . Radiology

Gian Life Line - Health Checkup

Lab No.	: 012211130082	Reg No/BarcodeNo	: 485094/01455627
Patient Name	: Mr..DHARAM BEER SINGH PARMAR	Reg. Date	: 13/Nov/2022 10:53AM
Age/Sex	: 48 Y / Male	Sample Taken Date	: 13/Nov/2022 11:14AM
Client Code/Name	: MEDIWHEEL FULL BODY CHECKUP	Report Date	: 13/Nov/2022 01:15PM
Referred By Doctor	: Dr. B O B		

HbA1C/GLYCATED HEMOGLOBIN/GHB

HBA1C/GLYCATED HEMOGLOBIN 5.8 %
Average of Glucose Level 120 mg/dl

Test is done by HPLC method (Gold Standard) D-10 Analyzer.

Expected Values :-

Test	Normal Range	
HbA1c	Non Diabetic:	4.0% - 6.0%
	Good Control:	6.1% - 8.0%
	Poor Control:	8.1% - 9.0 %
	Unsatisfactory:	> 9 %

To convert an A1c to the new average mean blood glucose, use this formula:
eAG(mg/dl) = (28.7 X HbA1c) - 46.7

Not in NABL Scope

Sample Type:EDTA Blood



A Gupta

Dr. Arun Kumar Gupta
M.D. Chief Pathologist
(Reg No. 34930)



NABL & ISO 9001 : 2008 Certified
Wellness . Diagnostics
A Unit of Gian Life Care Limited



7/216 (6), Swaroop Nagar
(In Front of L.L.R. Hospital), Kanpur
Mob. : 8808051576
E-mail : reportsgpx@gmail.com
arunguptagpx@gmail.com

Gian Pathology and X-Ray

Pathology . Radiology

Gian Life Line - Health Checkup

Lab No.	: 012211130082	Reg No/BarcodeNo	: 485094/01455627
Patient Name	: Mr..DHARAM BEER SINGH PARMAR	Reg. Date	: 13/Nov/2022 10:53AM
Age/Sex	: 48 Y / Male	Sample Taken Date	: 13/Nov/2022 11:42AM
Client Code/Name	: MEDIWHEEL FULL BODY CHECKUP	Report Date	: 13/Nov/2022 12:34PM
Referred By Doctor	: Dr. B O B		

MEDIWHEEL MALE ABOVE 40

T3 / TRIDOTHYRONINE TOTAL

T3 TOTAL 1.04 ng/mL 0.35 - 1.93
CLIA

Increased levels are seen in hyperthyroidism and decreased levels are seen in hypothyroidism.

Sample Type:Serum

T4 / THYROXIN TOTAL

T4 TOTAL 8.72 µg/dl 4.50 - 10.9
CLIA

Increased levels are seen in graves disease cancer of thyroid as symptoms of hyperthyroidism.Low levels are seen in hypothyroidism whose symptoms are myoxyedema hashmito disease and pituitary disorders



Arun Kumar Gupta

Dr. Arun Kumar Gupta
M.D. Chief Pathologist
(Reg No. 34930)



NABL & ISO 9001 : 2008 Certified
Wellness . Diagnostics
A Unit of Gian Life Care Limited



7/216 (6), Swaroop Nagar
(In Front of L.L.R. Hospital), Kanpur
Mob. : 8808051576
E-mail : reportsgpx@gmail.com
arunguptagpx@gmail.com

Gian Pathology and X-Ray

Pathology . Radiology

Gian Life Line - Health Checkup

Lab No. : 012211130082 Reg No/BarcodeNo : 485094/01455627
Patient Name : Mr..DHARAM BEER Reg. Date : 13/Nov/2022 10:53AM
SINGH PARMAR
Age/Sex : 48 Y / Male Sample Taken Date : 13/Nov/2022 11:42AM
Client Code/Name : MEDIWHEEL FULL Report Date : 13/Nov/2022 12:34PM
BODY CHECKUP
Referred By Doctor : Dr. B O B

MEDIWHEEL MALE ABOVE 40

TSH (Thyroid Stimulating Hormone)

TSH (ECLIA) 1.93 μ IU/ml 0.35 - 5.50
CLIA

NOTE:

Guidelines for interpretation of abnormal thyroid function test.

TSH	T4/FT4	T3/FT3	Interpretation
-----	--------	--------	----------------

High	Normal	Normal	Mild(subclinical) Hypothyroidism.
High	Low	Low/Normal	Hypothyroidism
Low	Normal	Normal	Mild (subclinical) Hyperthyroidism.
Low	High/Normal	High/Normal	Hyperthyroidism
Low	Low/Normal	Low/Normal	Rare pituitary(secondary)Hypothyroidism

Sample Type:Serum

PSA/PROSTATE SPECIFIC ANTGEN TOTAL

PSA TOTAL 0.996 ng/ml 0.00 - 4.00
CMIA

Note:

Normal PSA does not exclude Prostatic Carcinoma.

DISTRIBUTION OF PSA VALUES IN BPH AND PROSTATE CARCINOMA

PSA BPH CARCINOMA

0-4 ng/mL 74 % 7%

4-10ng/mL 20% 17%

> 10ng/mL 6% 76%

*Not in NABL scope

Sample Type:Serum



Arun Kumar Gupta

Dr. Arun Kumar Gupta
M.D. Chief Pathologist
(Reg No. 34930)



NABL & ISO 9001 : 2008 Certified
Wellness . Diagnostics
A Unit of Gian Life Care Limited



7/216 (6), Swaroop Nagar
(In Front of L.L.R. Hospital), Kanpur
Mob. : 8808051576
E-mail : reportsgpx@gmail.com
arunguptagpx@gmail.com

Gian Pathology and X-Ray

Pathology . Radiology

Gian Life Line - Health Checkup

Lab No.	: 012211130082	Reg No/BarcodeNo	: 485094/01455627
Patient Name	: Mr..DHARAM BEER SINGH PARMAR	Reg. Date	: 13/Nov/2022 10:53AM
Age/Sex	: 48 Y / Male	Sample Taken Date	: 13/Nov/2022 11:42AM
Client Code/Name	: MEDIWHEEL FULL BODY CHECKUP	Report Date	: 13/Nov/2022 12:34PM
Referred By Doctor	: Dr. B O B		



Dr. Arun Kumar Gupta
M.D. Chief Pathologist
(Reg No. 34930)



NABL & ISO 9001 : 2008 Certified
Wellness . Diagnostics
A Unit of Gian Life Care Limited



7/216 (6), Swaroop Nagar
(In Front of L.L.R. Hospital), Kanpur
Mob. : 8808051576
E-mail : reportsgpx@gmail.com
arunguptagpx@gmail.com

Gian Pathology and X-Ray

Pathology . Radiology

Gian Life Line - Health Checkup

Lab No.	: 012211130082	Reg No/BarcodeNo	: 485094/01455627
Patient Name	: Mr..DHARAM BEER SINGH PARMAR	Reg. Date	: 13/Nov/2022 10:53AM
Age/Sex	: 48 Y / Male	Sample Taken Date	: 13/Nov/2022 10:53AM
Client Code/Name	: MEDIWHEEL FULL BODY CHECKUP	Report Date	: 15/Nov/2022 02:47PM
Referred By Doctor	: Dr. B O B		

MEDIWHEEL MALE ABOVE 40

X RAY CHEST PA VIEW

Diaphragms are normal.

C.P. angles are clear.

Cardiac shadow is normal.

Trachea is in midline.

Hilar shadow are heavy.

Broncho-vascular markings are prominent ----- Bronchitis.

No parenchymal lesion is seen.

Advise :- Correlate Clinically.

DR. S. KHURANA
M.B.B.S.,D.M.R.E.

*** End Of Report ***



Stage	Time	Duration	Belt Speed (mph)	Elevation	METs	Rate	BP	RPP	PVC	Comments
Supine	00:28	0:01	00.0	00.0	01.0	100	130/84	130	00	
Standing	00:43	0:01	00.0	00.0	01.0	101	130/84	131	00	
HV	00:53	0:01	00.0	00.0	01.0	102	130/84	132	00	
ExStart	00:59	0:01	00.0	00.0	01.0	101	130/84	131	00	
BRUCE Stage 1	03:59	3:00	01.7	10.0	04.7	131	140/88	183	00	
PeakEx	06:54	2:55	02.5	12.0	07.0	150	150/92	225	00	
Recovery	07:53	1:00	00.0	00.0	01.0	151	144/90	217	00	
Recovery	08:53	2:00	00.0	00.0	01.0	119	140/88	176	00	
Recovery	10:01	3:07	00.0	00.0	01.0	122	136/86	165	00	

Findings :

Exercise Time : 05:56
Max HR Attained : 151 bpm 88% of Target 172
Max BP Attained : 150/92
Max WorkLoad Attained : 7 Fair response to induced stress
Max ST Dep Lead & Value : V1 & -1.4 mm
Duke Treadmill Score : 10.0
Test Objective : For Testing
History : Nil
Test End Reasons : Fatigue

Doctor : DR. KUSH KUMAR TYAGI D.M.



Report :

Sample Name: Stress Test Graded Exercise Treadmill
Description: .

INDICATIONS: R/O CAD.

PROCEDURE DONE: Graded exercise treadmill stress test.

STRESS ECG RESULTS:

FAIR EXERCISE TOLERANCE, ADEQUATE B.P. RESPONSE, THR 89% ACHIEVED,
NO CHEST PAIN / DYSPNOEA, NO SIGNIFICANT ST-T CHANGES DURING EXERCISE
AND RECOVERY. NO ARRHYTHAEMIA.

TEST IS NEGATIVE FOR STRESS INDUCED REVERSIBLE MYOCARDIAL ISCHEMIA.

Doctor : DR. KUSH KUMAR TYAGI D.M.



125 (485094) / DHARAM BEER SINGH PARMAR / 48 Yrs / M

Date: 13-Nov-2022 01:40:00 PM METS: 1.0/ 100 bpm 58% of THR BP: 130/84 mmHg Raw ECG/ BLC On/ Notch On/ HF 0.05 Hz/LF 100 Hz

ExTime: 00:26 0.0 mph, 0.0%

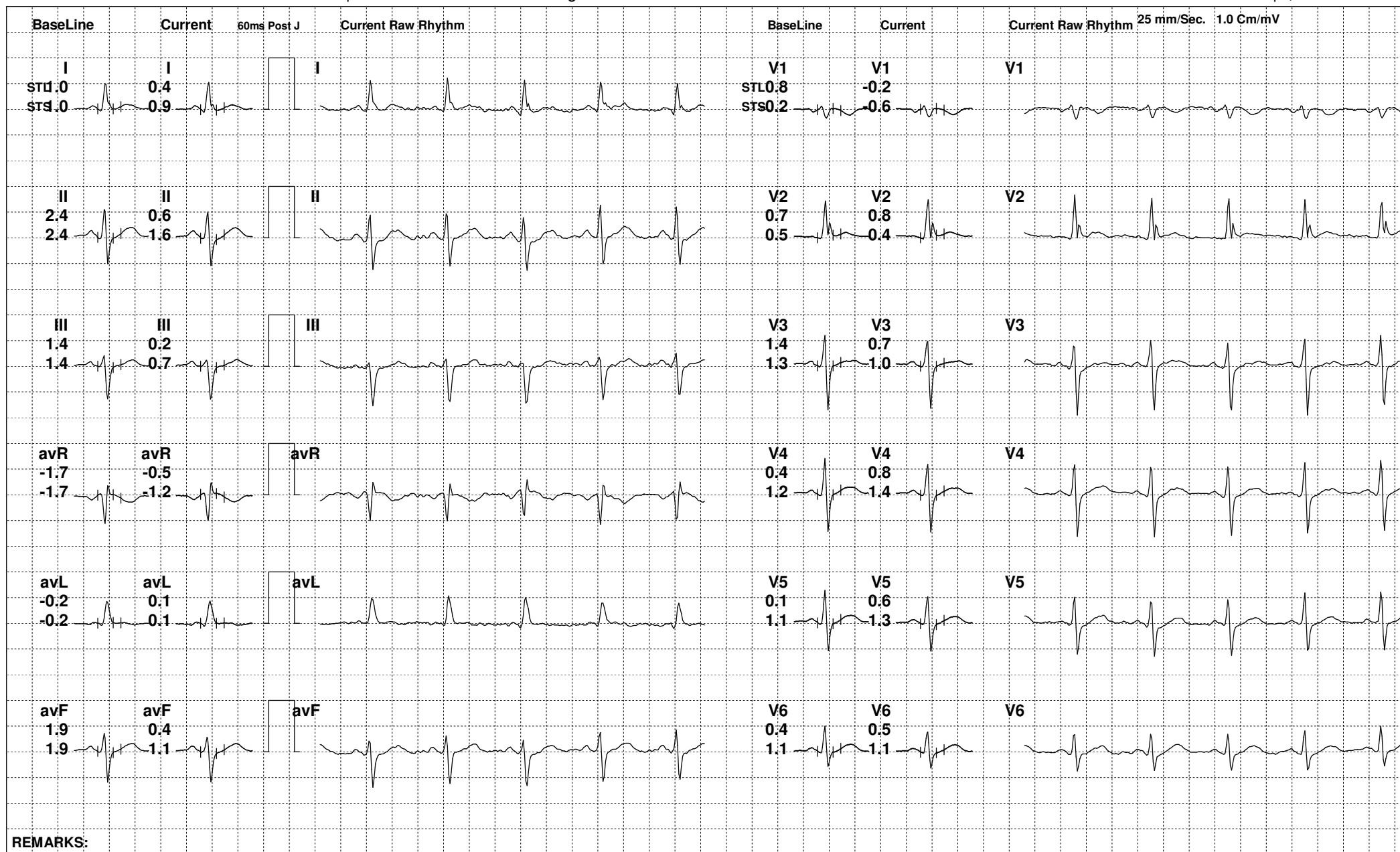

REMARKS:



125 (485094) / DHARAM BEER SINGH PARMAR / 48 Yrs / M

Date: 13-Nov-2022 01:40:00 PM METS: 1.0/ 101 bpm 58% of THR BP: 130/84 mmHg Raw ECG/ BLC On/ Notch On/ HF 0.05 Hz/LF 100 Hz

ExTime: 00:41 0.0 mph, 0.0%

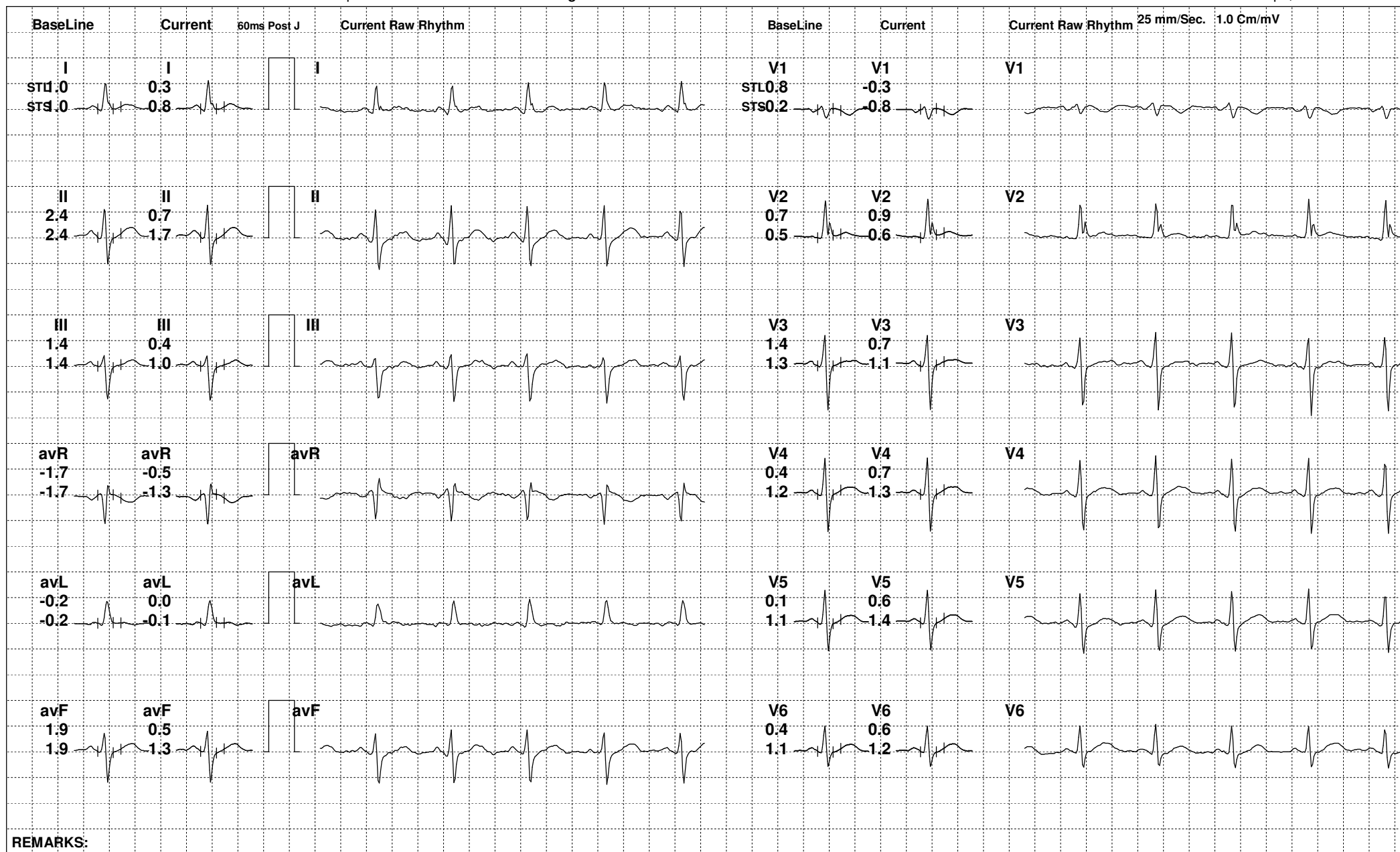



125 (485094) / DHARAM BEER SINGH PARMAR / 48 Yrs / M

Date: 13-Nov-2022 01:40:00 PM METS: 1.0/ 101 bpm 58% of THR BP: 130/84 mmHg Raw ECG/ BLC On/ Notch On/ HF 0.05 Hz/LF 100 Hz

ExTime: 00:51 0.0 mph, 0.0%

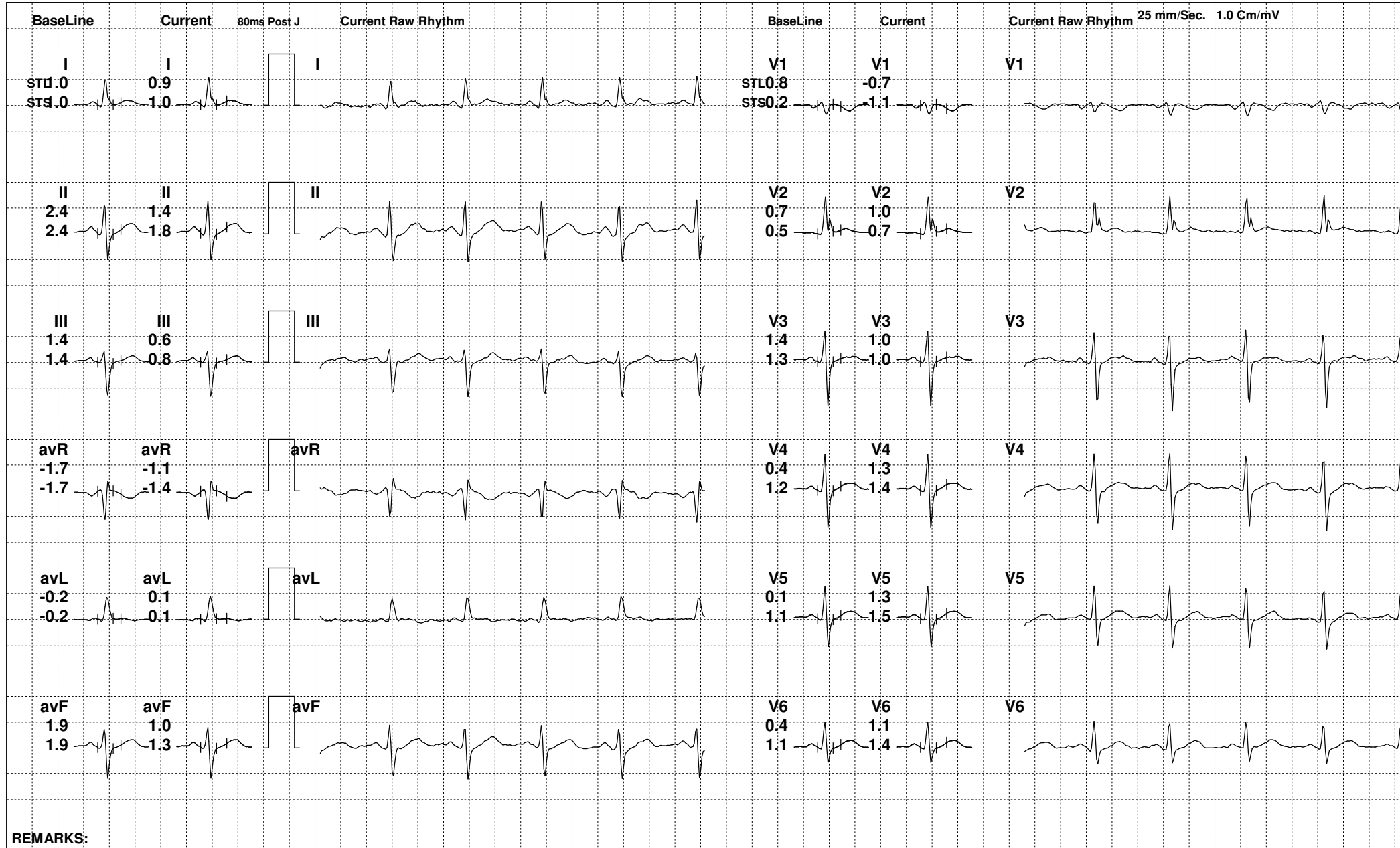

REMARKS:



125 (485094) / DHARAM BEER SINGH PARMAR / 48 Yrs / M

Date: 13-Nov-2022 01:40:00 PM METS: 1.0/ 101 bpm 58% of THR BP: 130/84 mmHg Raw ECG/ BLC On/ Notch On/ HF 0.05 Hz/LF 100 Hz

ExTime: 00:57 0.0 mph, 0.0%

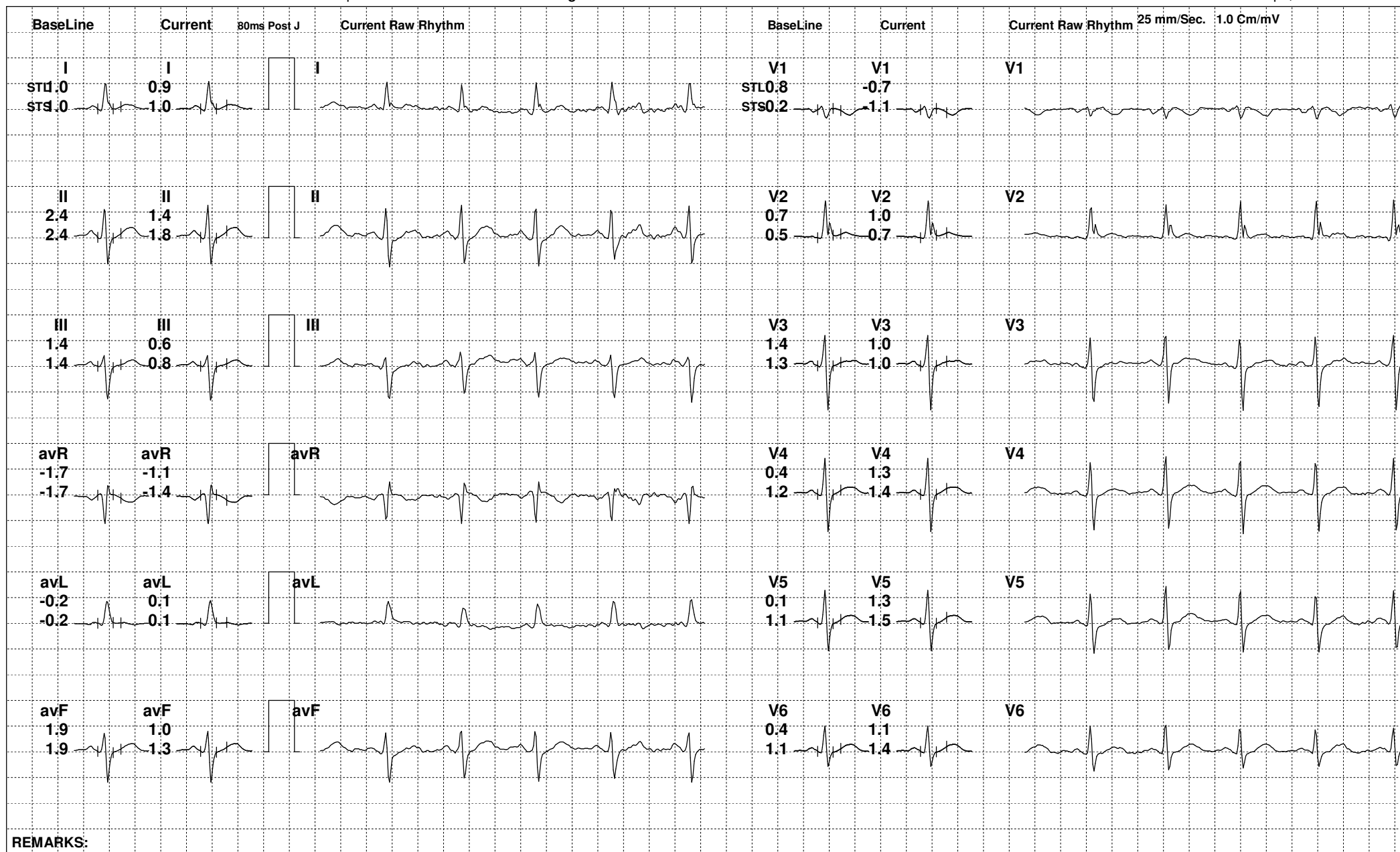

REMARKS:



125 (485094) / DHARAM BEER SINGH PARMAR / 48 Yrs / M

Date: 13-Nov-2022 01:40:00 PM METS: 4.7/ 131 bpm 76% of THR BP: 140/88 mmHg Raw ECG/ BLC On/ Notch On/ HF 0.05 Hz/LF 100 Hz

ExTime: 03:00 1.7 mph, 10.0%

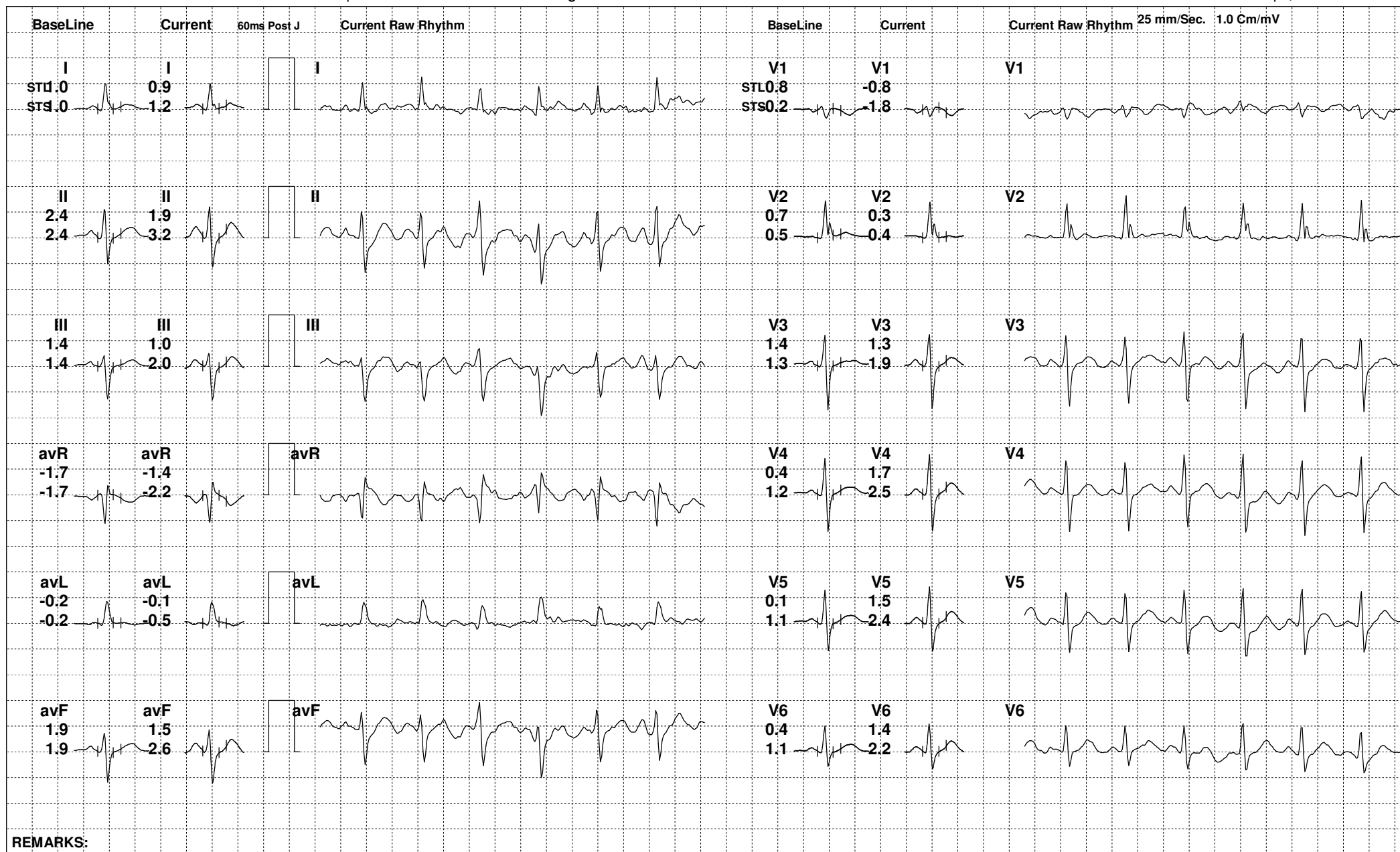

REMARKS:



125 (485094) / DHARAM BEER SINGH PARMAR / 48 Yrs / M

Date: 13-Nov-2022 01:40:00 PM METS: 7.0/ 150 bpm 87% of THR BP: 150/92 mmHg Raw ECG/ BLC On/ Notch On/ HF 0.05 Hz/LF 100 Hz

ExTime: 05:55 2.5 mph, 12.0%

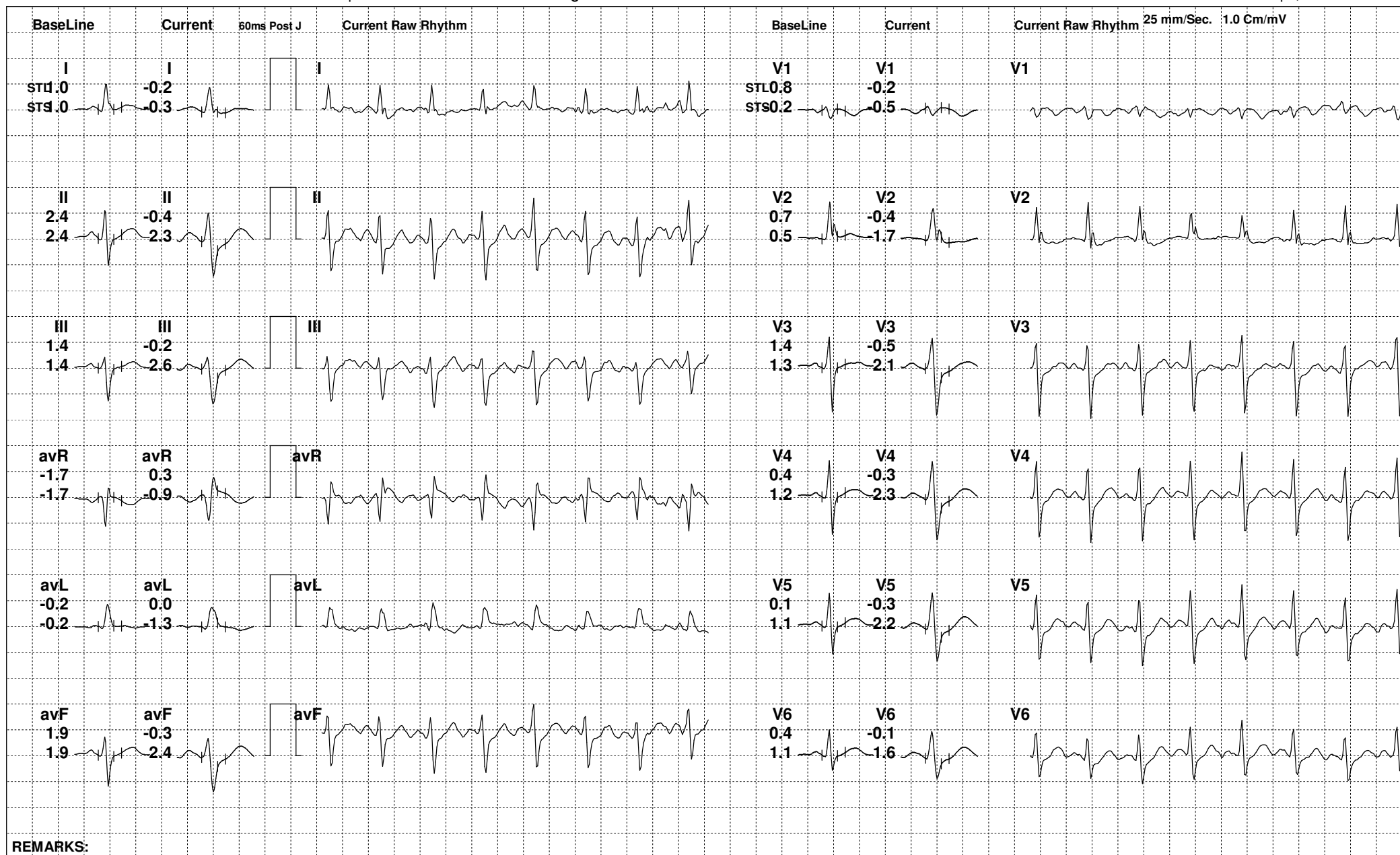

REMARKS:



125 (485094) / DHARAM BEER SINGH PARMAR / 48 Yrs / M

Date: 13-Nov-2022 01:40:00 PM METS: 1.0/ 126 bpm 73% of THR BP: 144/90 mmHg Raw ECG/ BLC On/ Notch On/ HF 0.05 Hz/LF 100 Hz

ExTime: 05:56 0.0 mph, 0.0%

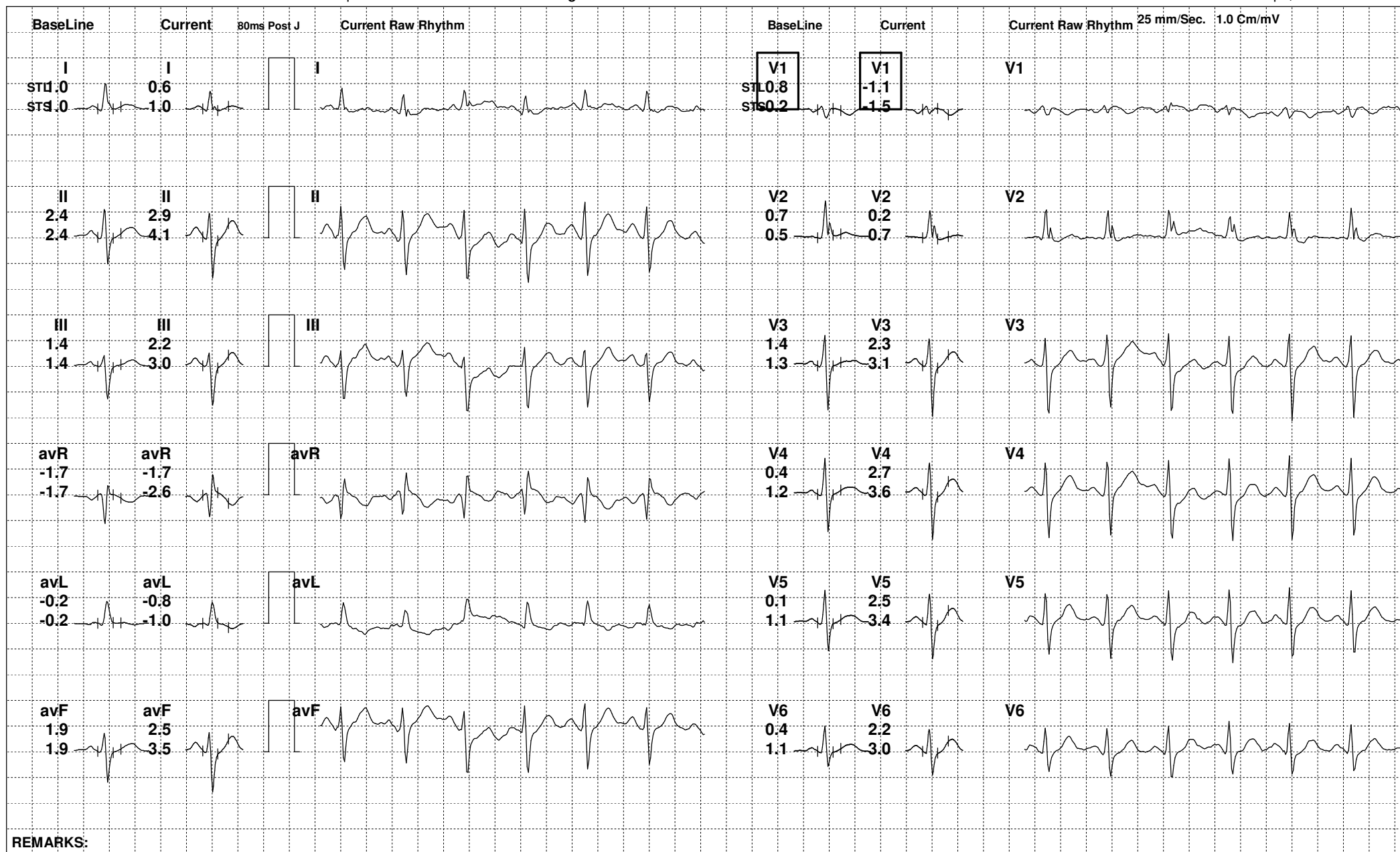



125 (485094) / DHARAM BEER SINGH PARMAR / 48 Yrs / M

Date: 13-Nov-2022 01:40:00 PM METS: 1.0/ 119 bpm 69% of THR BP: 140/88 mmHg Raw ECG/ BLC On/ Notch On/ HF 0.05 Hz/LF 100 Hz

ExTime: 05:56 0.0 mph, 0.0%

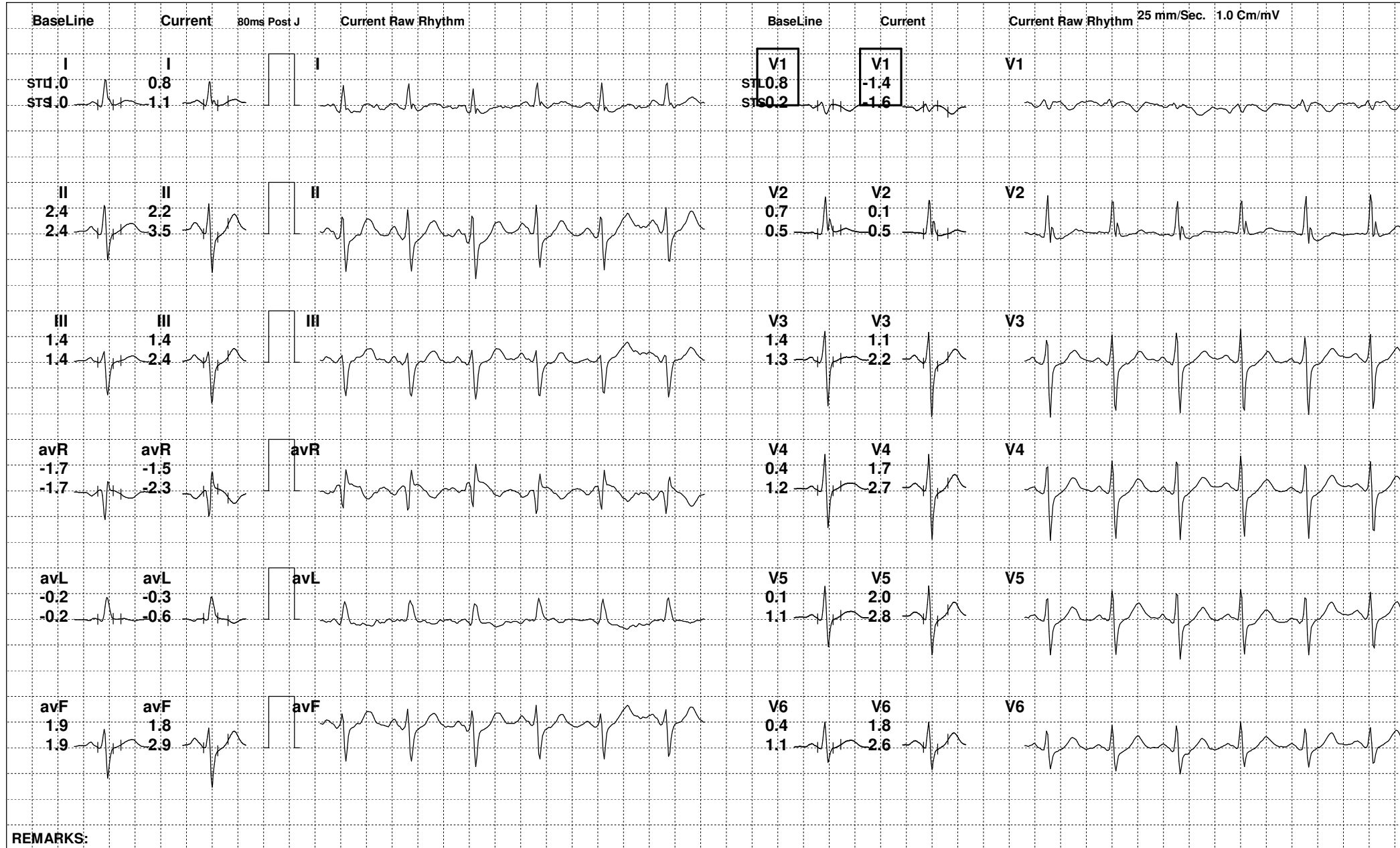

REMARKS:



125 (485094) / DHARAM BEER SINGH PARMAR / 48 Yrs / M

Date: 13-Nov-2022 01:40:00 PM METS: 1.0/ 114 bpm 66% of THR BP: 136/86 mmHg Raw ECG/ BLC On/ Notch On/ HF 0.05 Hz/LF 100 Hz

ExTime: 05:56 0.0 mph, 0.0%

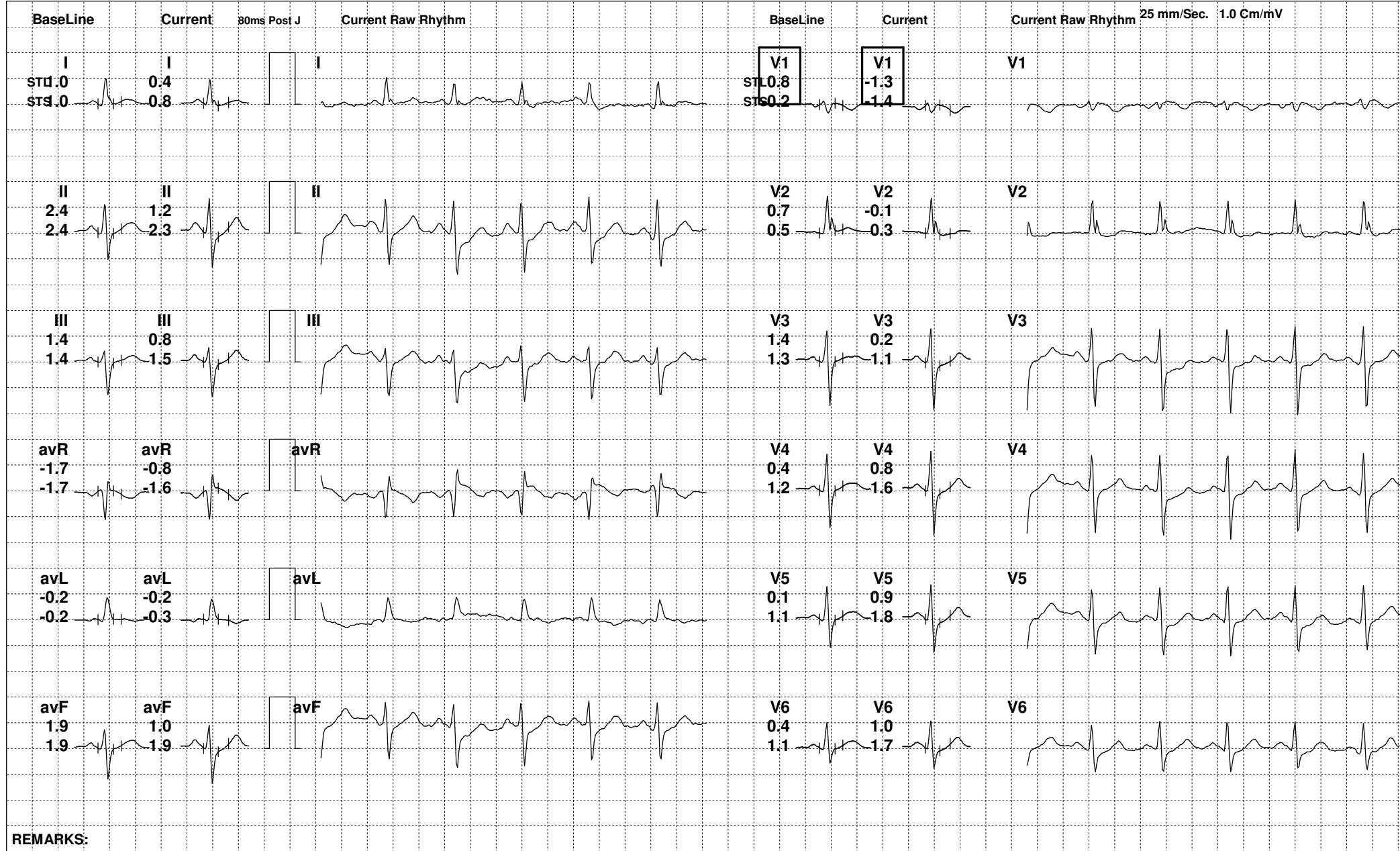

REMARKS:



125 (485094) / DHARAM BEER SINGH PARMAR / 48 Yrs / M

Date: 13-Nov-2022 01:40:00 PM

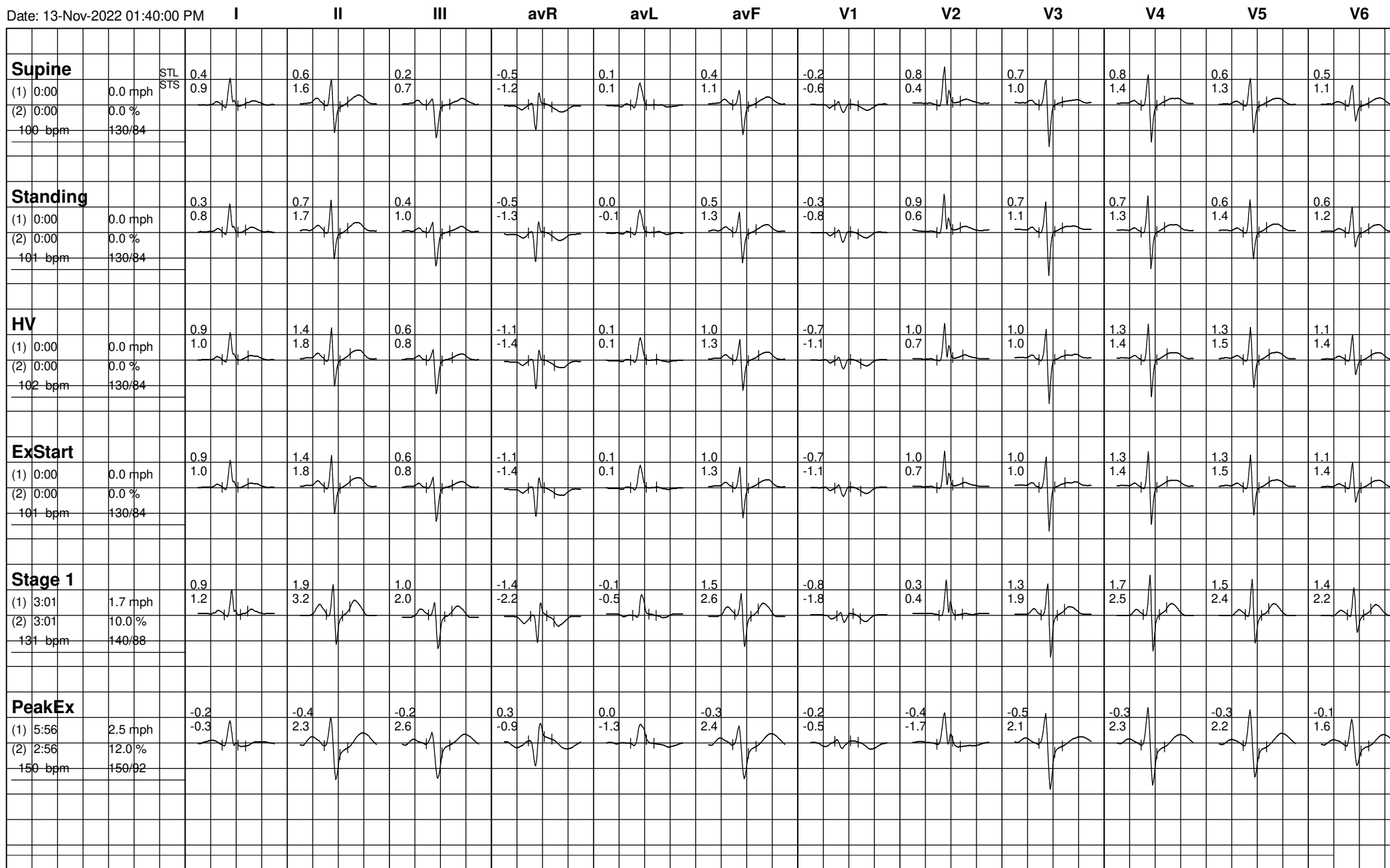



125 (485094) / DHARAM BEER SINGH PARMAR / 48 Yrs / M

Date: 13-Nov-2022 01:40:00 PM

