

Sheet 63-382  
 I II III  
 STNC STNC STNC

10mm/mV  
 aVR aVL aVF  
 STNC STNC STNC

V1 - Normal V2 V3 V4 V5 V6  
 STNC STNC STNC STNC STNC STNC

10mm/mV  
 aVR aVL aVF  
 STNC STNC STNC

HR : 63 bpm  
 R-R : 939 ms  
 P-R : 151 ms  
 QRS : 92 ms  
 QT/QTc : 410/422 ms  
 P/QRS/T : 56/ 55/ 37  
 RS/SV1 : 0.770-0.570 mV  
 RS-SV1 : 1.340 mV

— Sinus Rhythm  
 — Borderline Normal ECG

Dr. R. Krishna P. Vaidya  
 MD, P.PCC  
 Associate Consultant-Cardiology  
 Reg. No. G-50510

Uncountered Report Verified by: \_\_\_\_\_

CIN ID : 0035



28/1/23

# Heart & General Clinic

Icure Heart & Diet Clinic, 402, Epsilon tower, opp Pasha bhai park, Race course, Vadodara

## :: PERSONAL HEALTH REPORT ::

Name:- Anjana singh \*DATE 28/01/2023

SR. NO.  
SEX. Female  
AGE 43 Year  
HEIGHT 161 CM  
WEIGHT 74 K.G.

### HISTORY

Present History : Presently under Medication of HTN.  
 Past Illness History : HTN Diabetes/Hypertension/Tuberculosis/Asthma/Epilepsy  
 Past Occupational History : No  
 Family History : father - Diabetic & HTN, mother - HTN  
 Personal History : No  
 Addiction : No Tobacco/Gutkha/Smoking/Alcohol

### GENERAL EXAMINATION

T.P.R. : 63/min B.P. : 140/90 mm Hg

Pallor/Icterus/Cyanosis/Varicosity/Lymph Nodes/Thyroid/Oedema/NVE/Other :

### SYSTEMIC EXAMINATION

R.S. :  
 C.V.S :  
 C.N.S :  
 A.S. :  
 Musculo-skelet System :  
 } normal

E.N.T. Ex.	ACUITY OF VISION		
	Without Glass	RT EYE	LT EYE
Dental Ex.	DISTANT	6/6	6/6
	Near	6/6	6/6
Skin Ex.	With Glass	DISTANT	6/6
	Near	6/6	6/6
Psychic Ex.	COLOUR BLINDNESS NA		

### REMARK

### ADVICE

The Worker is FIT/UNFIT for the assigned job.



Dr. Krish P. Vaidya  
 MD, PGDC  
 Associate Consultant - Cardiology  
 Reg. No. G-50510  
 DR. KRISH VAIDYA

MD G-50510, CIH

भारत सरकार  
Government of India

Issue Date: 02/06/2012

Anjana Singh  
DOB : 05/07/1979  
Female

7435 9886 1037

मेरा आधार, मेरी पहचान

Anjana Singh



## 2D Echocardiography & Color Doppler Report

iCure Hear care, 402, Epsilon tower, opp Pasha bhai park, Race course, Vadodara

**Patient Name:** Mrs Anjana Singh      **Date:** 28 / 01 / 2023

**Age Gender:** female - 43 Years

### M. Mode Study:

<b>LA</b>	<b>35</b>	<b>IVS</b>	<b>10</b>	<b>PWD</b>	<b>10</b>
<b>AO</b>	<b>26</b>	<b>LVDs</b>	<b>25</b>	<b>LVDd</b>	<b>46</b>

### Doppler Study:

<b>Mitral Valve</b>	<b>E: 0.74   A: 0.59</b>
<b>Aortic Valve</b>	<b>Normal</b>
<b>Tricuspid Valve</b>	<b>Normal</b>
<b>Pulmonary Valve</b>	<b>Normal</b>

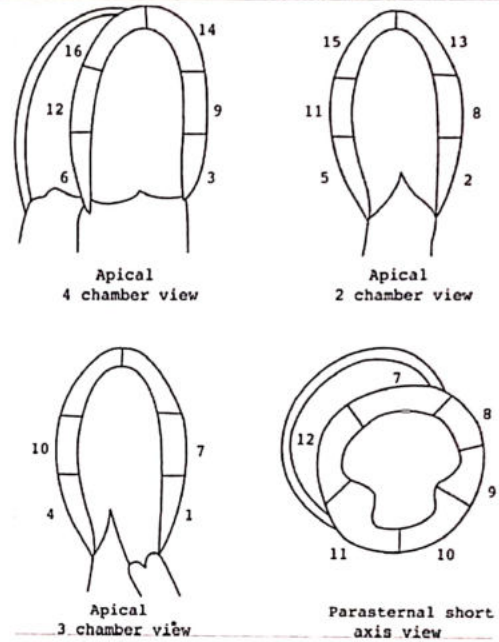

### Conclusion:

- **Normal LV Systolic function**
- **LVEF: 58 % ,No RWMA**
- **Cardiac Chambers: Normal**
- **Diastolic function: Normal**
- **TR: Mild   PAH: No   RVSP: 22 mmhg**
- **No Ms , No MR**
- **Mild AR , No AS**
- **ASD/VSD/PDA/Co-A : No**
- **No Clots or vegetations found**
- **IVC: 10mm size with >50% collapsive**

Dr. Krish P. Vaidya  
 MD, PGCC  
 Associate Consultant-Cardiology  
 Reg.No.G-50510



**Dr. Krish P Vaidya**  
 Consultant Cardiologist, Diabetologist  
 & General Physician

**Note:**

Normal 2D echo report does not rule out cardiac diseases  
 this report shall not be used for Medico legal purposes,  
 Clinical Correlation advisable.

# Heart & General Clinic

NAME : Mrs Anjana Singh

AGE : 43 Y/F

DATE : 28/01/2023

**ULTRASONOGRAPHY OF WHOLE ABDOMEN**  
(Screening Only)

**Liver** is normal in size and echotexture and shows normal parenchymal reflectivity. No focal lesion is seen. Hepatic veins appear normal. There is no evidence of any dilated intra hepatic biliary radicals.

**Portal Vein** appears normal in diameter.

**Common Bile Duct** is of normal diameter.

**Gallbladder** is physiologically distended with normal wall thickness. There is no evidence of gallstones. No evidence of peri-cholecystic fluid or probe tenderness.

**Pancreas** is normal in size and shows homogenous reflectivity. There is no evidence of any calcification or ductal dilatation.

**Spleen** is normal size and shows a homogenous echotexture. There is no evidence of any focal lesion.

**Both Kidneys** are normal in position and size. They show normal cortical reflectivity and cortico-medullary distinction. Right kidney measures 98x40mm. Left kidney measures 95x38mm. There is no evidence of renal calculi, hydronephrosis or mass seen.

**Bladder** is well distended and shows normal wall thickness. No evidence of intra-luminal mass or calculi.

**Uterus** appears normal in size. Uterine myometrial echotexture is homogeneous. No focal lesion is seen. CET measures 5mm.

**Both Ovaries** appears normal in size & reflectivity. No evidence of any adnexal mass.

There is no evidence of ascites.

No evidence of any gross bowel mass seen.

No evidence of any aorto-caval or mesenteric root lymphadenopathy.

No mass or collection in right iliac fossa.

**CONCLUSION:** No sonographic abnormality is seen.



*Mehul Prajapati*

**DR. MEHUL PRAJAPATI**  
CONSULTANT RADIOLOGIST

 **iCure™**  
**Heart & General Clinic**

iCure Heart& Diet Clinic, 402, Epsil on tower, opp Pasha bhai park, Race course, Vadodara



Sunny K. Machhi  
+91 87585 30074  
+91 83205 61551  
sunnycigitalxray@yahoo.com

<b>NAME</b>	ANJANA SINGH	<b>AGE/SEX</b>	43/FEMALE
<b>REF.BY</b>	I CURE HEART & DIET CLINIC	<b>DATE</b>	28-01-23

**X-RAY CHEST PA VIEW (PORTABLE)**

**FINDING**

BOTH LUNGS FIELDS ARE NORMAL .

REMAINING LUNG FIELDS ARE NORMAL.

BOTH COSTOPHRENIC RECESS ARE CLEAR.

CARDIAC SIZE WITHIN NORMAL LIMITS.

MEDIASTINUM AND BONY THORACIC CAGE REVEAL NO ABNORMALITY.

**IMPRESSION : NORMAL LUNGS HEART AND MEDIASTUINUM..**



**DR.HIMANI VIRAPARA**  
**Regn. No: G.28771**  
**M.D. [Radiodiagnosis]**  
**(CONSULTANT RADIOLOGIST)**





# BARODA DIAGNOSTIC LABORATORY

302, Trivia Complex, Natubhai Circle, Race Course, Vadodara. ☎ +91 8866009950 / 7405009950 📧 bdl95950@gmail.com



\* 2 6 0 0 5 \*

Patient's name : Anjana Singh  
Age/Sex : 43 Years/Female  
Referred by : C/o. I Cure Heart & Diet Clinic  
Sample From : LAB  
UHID :

Reg. ID : icure-539-19  
Accession : 26005  
Reg. Date : 28/01/2023  
Collection Time : 28/01/2023 13:21

Sample Type: EDTA

## COMPLETE BLOOD COUNT

Test Name	Result	Units	Biological Reference Interval
<b><u>Blood Counts</u></b>			
Haemoglobin :	14.5	Gms%	12.5 - 16.0
Total R.B.C. :	4.38	mill/c.mm	4.2 - 5.4
Total W. B. C. :	5900	/cu mm	4000 - 10500
Platelet Count :	306000	/cu.mm	1,50,000 - 4,50,000
<b><u>Differential Count</u></b>			
Neutrophils :	60	%	40 - 70
Lymphocytes :	36	%	20 - 40
Eosinophils :	02	%	1 - 4
Monocytes :	02	%	2 - 6
Basophils :	00	%	0 - 01
<b><u>Blood Indices</u></b>			
P. C. V :	37.0	%	37 - 47
M. C. V. :	84.5	fl	78 - 100
M.C.H :	<u>33.1</u>	pg	27 - 31
M. C. H. C :	<u>39.2</u>	%	32 - 36
R.D.W :	13.8	%	11.5 - 14.0
<b><u>E.S.R.( Westergren Method )</u></b>			
After one hour :	8	mm	3 - 12



Page 1 of 8





# BARODA DIAGNOSTIC LABORATORY

302, Trivia Complex, Natubhai Circle, Race Course, Vadodara. ☎ +91 8866009950 / 7405009950 ✉ bd195950@gmail.com



\* 2 6 0 0 5 \*

Patient's name	: Anjana Singh	Reg. ID	: icure-539-19
Age/Sex	: 43 Years/Female	Accession	: 26005
Referred by	: C/o. I Cure Heart & Diet Clinic	Reg. Date	: 28/01/2023
Sample From	: LAB	Collection Time	: 28/01/2023 13:21
UHID	:		

## HIV HBsAg

<u>Test</u>	<u>Result</u>	<u>Normal Range</u>
Test for HIV 1 Antibodies :	Non reactive	Non reactive
Test for HIV 2 Antibodies :	Non reactive	Non reactive
HBsAg : (Hepatitis B surface Antigen)	Negative	Negative

Note: The above tests are done as a screening procedure.  
: If clinically suspected, confirmation by ELISA is recommended.  
: Rarely false negativity/positivity may occur.



LAB  
LAB USE ONLY (Entered by :AP Enter Date/Time:28/01/2023 2:09:00 PM) (Verify by :OP1 Verify Date/Time:28/01/2023 2:35:00 PM)







# BARODA DIAGNOSTIC LABORATORY

302, Trivia Complex, Natubhai Circle, Race Course, Vadodara. ☎ +91 8866009950 / 7405009950 📧 bdl95950@gmail.com



Patient's name : Anjana Singh  
Age/Sex : 43 Years/Female  
Referred by : C/o. I Cure Heart & Diet Clinic  
Sample From : LAB  
UHID :

Reg. ID : icure-539-19  
Accession : 26005  
Reg. Date : 28/01/2023  
Collection Time : 28/01/2023 13:21

Sample Type: Serum

## THYROID FUNCTION

Test Name	Result	Units	Biological Reference Interval
TOTAL T3 :	1.01	ng/ml	0.84 - 2.0
TOTAL T4 :	9.01	ug/dl	5.1 - 14.0
TSH :	1.90	mIU/L	0.25 - 5.0

Method : CLIA



LAB  
LAB USE ONLY (Entered by :AP Enter Date/Time:28/01/2023 2:09:00 PM) (Verify by :OP1 Verify Date/Time:28/01/2023 2:35:00 PM)



# BARODA DIAGNOSTIC LABORATORY

302, Trivia Complex, Natubhai Circle, Race Course, Vadodara. ☎ +91 8866009950 / 7405009950 📧 bdl95950@gmail.com



\* 2 6 0 0 5 \*

Patient's name : Anjana Singh  
Age/Sex : 43 Years/Female  
Referred by : C/o. I Cure Heart & Diet Clinic  
Sample From : LAB  
UHID :

Reg. ID : icure-539-19  
Accession : 26005  
Reg. Date : 28/01/2023  
Collection Time : 28/01/2023 13:21

## RENAL FUNCTION TEST

Test Name	Result	Units	Biological Reference Interval
Urea :	20	mg/dl	10 - 50
Bun (Calculated) :	9.3	mg/dl	0 - 18
Creatinine :	0.91	mg/dl	0.4 - 1.5
Uricacid :	4.15	mg/dl	3.4 - 7.0
BUN CREAT RATIO :			10:1 - 20:1

Done on Fully automated biochemistry analyser - COBAS C 111



LAB  
LAB USE ONLY (Entered by : AP Enter Date/Time: 28/01/2023 2:15:00 PM) (Verify by : OP1 Verify Date/Time: 28/01/2023 2:35:00 PM)





# BARODA DIAGNOSTIC LABORATORY

302, Trivia Complex, Natubhai Circle, Race Course, Vadodara. ☎ +91 8866009950 / 7405009950 📧 bdl95950@gmail.com



\* 2 6 0 0 5 \*

Patient's name : Anjana Singh  
Age/Sex : 43 Years/Female  
Referred by : C/o. I Cure Heart & Diet Clinic  
Sample From : LAB  
UHID :

Reg. ID : icure-539-19  
Accession : 26005  
Reg. Date : 28/01/2023  
Collection Time : 28/01/2023 13:21

Sample Type: Serum

## LIVER FUNCTION TEST

Test Name	Result	Units	Biological Reference Interval
S.G.P.T (ALT) :	10	U/L	0 - 40
S.G.O.T (AST) :	18	U/L	0 - 37
ALK.PHOSPHATASE :	48	U/L	35 - 105
G.G.T :	12.9	U/L	8 - 78
<b><u>Bilirubin</u></b>			
Total :	0.44	mg/dl	0.2 - 1.0
Direct :	0.20	mg/dl	0 - 0.6
Indirect :	0.24	mg/dl	0 - 0.5
<b><u>Serum Proteins</u></b>			
Total Protein :	6.90	gms/dl	6.4 - 8.3
Albumin :	4.01	gms/dl	3.8 - 4.4
Globulins :	2.89	gms/dl	2.3 - 3.5
A/G Ratio :	1.39		0.9 - 2.9

Done on Fully automated biochemistry analyser - COBAS C 111



Page 6 of 8

LAB  
LAB USE ONLY (Entered by :AP Enter Date/Time:28/01/2023 2:15:00 PM) (Verify by :OP1 Verify Date/Time:28/01/2023 2:35:00 PM)



# BARODA DIAGNOSTIC LABORATORY

302, Trivia Complex, Natubhai Circle, Race Course, Vadodara. ☎ +91 8866009950 / 7405009950 ✉ bdl95950@gmail.com



\* 2 6 0 0 5 \*

Patient's name : Anjana Singh  
Age/Sex : 43 Years/Female  
Referred by : C/o. I Cure Heart & Diet Clinic  
Sample From : LAB  
UHID :

Reg. ID : icure-539-19  
Accession : 26005  
Reg. Date : 28/01/2023  
Collection Time : 28/01/2023 13:21

Sample Type: Serum

## LIPID PROFILE

Test Name	Result	Units	Biological Reference Interval
Cholesterol :	140	mg/dl	0 - 200
Triglyceride :	115	mg/dL	0 - 150
HDL - Cholesterol :	42	mg/dL	35 - 65
LDL - Cholesterol :	75	mg/dL	0 - 130
VLDL - Cholesterol :	23	mg/dL	0 - 30
Total Cholesterol/HDL Ratio :	3.33		1 - 6
LDL / HDL Cholesterol Ratio :	1.79		0 - 3.5

Done on Fully automated biochemistry analyser - COBAS C 111



LAB  
LAB USE ONLY (Entered by :AP Enter Date/Time:28/01/2023 2:16:00 PM) (Verify by :OP1 Verify Date/Time:28/01/2023 2:35:00 PM)



# BARODA DIAGNOSTIC LABORATORY

302, Trivia Complex, Natubhai Circle, Race Course, Vadodara. ☎ +91 8866009950 / 7405009950 📧 bdl95950@gmail.com



Patient's name : Anjana Singh  
Age/Sex : 43 Years/Female  
Referred by : C/o. I Cure Heart & Diet Clinic  
Sample From : LAB  
UHID :  
Reg. ID : icure-539-19  
Accession : 26005  
Reg. Date : 28/01/2023  
Collection Time : 28/01/2023 13:21

## HbA1C REPORT

Sample Type: EDTA

Test Name	Result	Units	Biological Reference Interval
HbA1C :	5.09	%	Excellent control: 4.2-6.2 Good Control : 6.3-7.2 Fair Control : 7.3-8.2 Poor Control : >8.3
Mean Blood Glucose levels : of last 03months	99.0	mg/dl	

### NOTE

\*As per the new 2009 update of American Diabetes Association regarding HbA1C & Mean Blood Glucose relationship.

This test is used to monitor diabetic patients compliance with the therapeutic regimen and long term blood glucose control. It's level is proportional to both the average blood glucose concentration and the life span of the red blood cells (RBC) in circulation. HbA1c values are free of day to day glucose fluctuations and are unaffected by exercise or recent food intake.



LAB  
LAB USE ONLY (Entered by :AP Enter Date/Time:28/01/2023 2:16:00 PM) (Verify by :OP1 Verify Date/Time:28/01/2023 2:35:00 PM)



# BARODA DIAGNOSTIC LABORATORY

Name : ANJANA SINGH  
Ref By : ICURE HEART & DIET CLINIC

Age/Sex : 43 Yrs./F  
Date : 28/01/2023  
Report ID. : 5

## HAEMOGRAM PROFILE

### TEST

Blood Group  
Rh Factor  
(Anti D.)

### RESULT

: \* B \*  
: \* POSITIVE \*

## BIOCHEMISTRY

### FASTING (FBS)

Blood Glucose

: 102.0 mg/dL 70.00 - 110.00 mg/dL

### POST-PRANDIAL

Blood Glucose

: 108.0 mg/dL 80 - 140 mg/dL

Done By Fully Auto Analyzer MIURA, A-1004

END OF REPORT



Dr. Nehal Tiwari  
(MD)  
Consultant Pathologist  
(Reg. No. G-54530)

Dr. Priya Kriplani  
(MD)  
Consultant Pathologist  
(Reg. No. G-46004)

302, Trivia Complex, Natubhai Circle, Race Course, Vadodara. ☎ +91 8866009950 / 7405009950 📧 bdl95950@gmail.com

Laboratory results serve as an aid to diagnosis & should be interpreted in relation to clinical findings. Please refer back to laboratory in case of any discrepancy



# BARODA DIAGNOSTIC LABORATORY

Name : ANJANA SINGH  
Ref By : ICURE HEART & DIET CLINIC

Age/Sex : 43 Yrs./F  
Date : 28/01/2023  
Report ID. : 5

## EXAMINATION OF URINE

TEST	RESULT	UNIT
Sample	: FASTING	
<b>PHYSICAL EXAMINATION</b>		
Quantity	: 10	mL
Colour	: PALE YELLOW	
Transparency	: CLEAR	
Specific Gravity	: 1.030	
Reaction	: ACIDIC	
Deposits	: ABSENT	
<b>CHEMICAL EXAMINATION</b>		
Albumin	: NIL	
Sugar	: NIL	
Acetone	: ABSENT	
Bile Salts	: ABSENT	
Bile Pigments	: ABSENT	
Urobilinogen	: NORMAL : ~ < 1.0 mg/dL	
Occult Blood	: ABSENT	
Nitrate	: ABSENT	
<b>MICROSCOPIC EXAMINATION</b>		
Pus Cells	: 0-1 / hpf	
RBC	: NIL	
Epithelial Cells	: NIL	
Crystals	: NIL	
Amorphous Phosphate	: NIL	
Cast	: NIL	

END OF REPORT



24/7 OPEN 365 DAYS

Dr. Nehal Tiwari  
(MD)  
Consultant Pathologist  
(Reg. No. G-54530)

Dr. Priya Kriplani  
(MD)  
Consultant Pathologist  
(Reg. No. G-46004)

302, Trivia Complex, Natubhai Circle, Race Course, Vadodara. ☎ +91 8866009950 / 7405009950 ✉ bdl95950@gmail.com

Laboratory results serve as an aid to diagnosis & should be interpreted in relation to clinical findings. Please refer back to laboratory in case of any discrepancy