



PARKLINE DIAGNOSTICS PVT. LTD.

L.G. 3, 4 & 5, Bhuvana Towers, S.D. Road, Secunderabad - 500 003 Tel : 040-42038139, 27845852
7995421787, 7093445852 Email : parklinediagnostics@gmail.com www.parklinediagnostics.com



TEST REPORT

Name : **MS.GUGULOTH SOWJANYA [115664]** TID/SID : UMR1068810/ 25349486
 Age / Gender : 28 Years / Female Registered on : 25-Mar-2023 / 09:16 AM
 Ref.By : - Collected on : 25-Mar-2023 / 09:30 AM
 Req.No  Reported on : 25-Mar-2023 / 16:02 PM
 BIL2940077 Reference : Medi Wheel

DEPARTMENT OF CLINICAL PATHOLOGY

Complete Urine Examination (CUE), Urine

Investigation	Observed Value	Units	Biological Reference Interval
Colour Method:Photo detectors(instrument)	Straw		Light Yellow
Appearance Method:Photo diode array sensor	Clear		Clear
Specific gravity Method:Ion concentration/colour indicator	1.005		1.003-1.030
Reaction and pH Method:Double Indicator	6.5		5.0-8.0
Protein Method:Protein Error of pH indicators	Negative		Negative
Glucose Method:Double sequential enzymatic/GOD-PAP	Negative		Negative
Urobilinogen Method:Reagent strip/Reflectance photometry	Negative		0.2-1.0 mg%
Ketones Method:Strip method/Nitroprusside method	Negative		Negative
Blood Method:Peroxidase	Negative		Negative
Bile Salt Method:Hays Method	Negative		Negative
Bile Pigment Method:Fouchets Method	Negative		Negative
Microscopic Examination			
Pus cells (leukocytes) Method:Microscopy Of Sediment	Occasional	/hpf	0-5 /hpf
RBC (erythrocytes) Method:Microscopy Of Sediment	Nil	/hpf	0-2 /hpf
Epithelial cells Method:Microscopy Of Sediment	Nil	/hpf	0-8 /hpf
Crystals Method:Microscopy Of Sediment	Nil	/lpf	Nil /lpf

Lab Timings (Weekdays) : 7.00 am to 8.30 pm
Sundays & Holidays : 7.00 am to 1.00 pm

Radiologists Timings (Weekdays) : 7.30 am to 1.30 pm
& 5.45 pm to 7.45 pm
Sundays & Holidays : 7.30 am to 9.30 am



PARKLINE DIAGNOSTICS PVT. LTD.

L.G. 3, 4 & 5, Bhuvana Towers, S.D. Road, Secunderabad - 500 003 Tel : 040-42038139, 27845852
7995421787, 7093445852 Email : parklinediagnostics@gmail.com www.parklinediagnostics.com



NABL Accredited
Certificate No.:MC-2566

TEST REPORT

Name : **MS.GUGULOTH SOWJANYA [115664]** TID/SID : UMR1068810/ 25349486
Age / Gender : 28 Years / Female Registered on : 25-Mar-2023 / 09:16 AM
Ref.By : - Collected on : 25-Mar-2023 / 09:30 AM
Req.No  Reported on : 25-Mar-2023 / 16:02 PM
Reference : Medi Wheel
BIL2940077

DEPARTMENT OF CLINICAL PATHOLOGY

Complete Urine Examination (CUE), Urine

Investigation	Observed Value	Units	Biological Reference Interval
Casts	Nil	/lpf	Nil
Method:Microscopy Of Sediment			/lpf
Others	Nil		Nil
Method:Microscopy Of Sediment			

* Sample processed at Parkline

--- End Of Report ---

Dr.Jyothi Kiranmai
Regd. No: 52272
MD PATHOLOGY





PARKLINE DIAGNOSTICS PVT. LTD.

L.G. 3, 4 & 5, Bhuvana Towers, S.D. Road, Secunderabad - 500 003 Tel : 040-42038139, 27845852
7995421787, 7093445852 Email : parklinediagnostics@gmail.com www.parklinediagnostics.com



TEST REPORT

Name : **MS.GUGULOTH SOWJANYA [115664]** TID/SID : UMR1068810/ 25349484
Age / Gender : 28 Years / Female Registered on : 25-Mar-2023 / 09:16 AM
Ref.By : - Collected on : 25-Mar-2023 / 09:30 AM
Req.No  Reported on : 25-Mar-2023 / 14:58 PM
Reference : Medi Wheel
BIL2940077

DEPARTMENT OF HEMATOLOGY

Blood Grouping ABO And Rh Typing, EDTA Whole Blood

Parameter	Results
Blood Grouping (ABO)	A
Rh Typing (D)	POSITIVE -
Method:Agglutination	

* Sample processed at Parkline

--- End Of Report ---

Dr.Jyothi Kiranmai
Regd. No: 52272
MD PATHOLOGY





PARKLINE DIAGNOSTICS PVT. LTD.

L.G. 3, 4 & 5, Bhuvana Towers, S.D. Road, Secunderabad - 500 003 Tel : 040-42038139, 27845852
7995421787, 7093445852 Email : parklinediagnostics@gmail.com www.parklinediagnostics.com



TEST REPORT

Name : **MS.GUGULOTH SOWJANYA [115664]** TID/SID : UMR1068810/ 25349484
Age / Gender : 28 Years / Female Registered on : 25-Mar-2023 / 09:16 AM
Ref.By : - Collected on : 25-Mar-2023 / 09:30 AM
Req.No  Reported on : 25-Mar-2023 / 14:58 PM
Reference : Medi Wheel
BIL2940077

DEPARTMENT OF HEMATOLOGY

Erythrocyte Sedimentation Rate (ESR), Sodium Citrate Whole Blood

Investigation	Observed Value	Units	Biological Reference Intervals
ESR 1st Hour	05	mm/hour	0-20 mm/hour
Method:Westergren			

* Sample processed at Parkline

--- End Of Report ---

Dr.Jyothi Kiranmai
Regd. No: 52272
MD PATHOLOGY





PARKLINE DIAGNOSTICS PVT. LTD.

L.G. 3, 4 & 5, Bhuvana Towers, S.D. Road, Secunderabad - 500 003 Tel : 040-42038139, 27845852
7995421787, 7093445852 Email : parklinediagnostics@gmail.com www.parklinediagnostics.com



TEST REPORT

Name : **MS.GUGULOTH SOWJANYA [115664]** TID/SID : UMR1068810/ 25349484
 Age / Gender : 28 Years / Female Registered on : 25-Mar-2023 / 09:16 AM
 Ref.By : - Collected on : 25-Mar-2023 / 09:30 AM
 Req.No  Reported on : 25-Mar-2023 / 14:58 PM
 Reference : Medi Wheel
 BIL2940077

DEPARTMENT OF HEMATOLOGY

Hemogram, EDTA Whole Blood

Investigation	Observed Value	Units	Biological Reference Interval
Hemoglobin Method:Spectrophotometry	12.2	g/dL	12.0-15.0 g/dL
Erythrocyte Count(RBC) Method:Electrical Impedence	4.0	mill /cu.mm	3.8-4.8 mill /cu.mm
PCV/HCT Method:Numeric Integration	36	%	36-46 %
MCV Method:Calculated	90	fL	83-101 fL
MCH Method:Calculated	30.4	pg	27-32 pg
MCHC Method:Calculated	33.7	gm/dL	31.5-34.5 gm/dL
RDW (CV) Method:Calculated	14.1	%	11.6-14.0 %
Total WBC Count Method:Impedence flowcytometry/Light scattering	6.6	10 ³ /μL	4-10 10cap;3/μL 10 ³ /μL
Differential Count			
Neutrophils Method:Flowcytometry/Microscopy	53	%	40-80 %
Lymphocytes Method:Flowcytometry/Microscopy	40	%	20-40 %
Monocytes Method:Flowcytometry/Microscopy	5	%	2-10 %
Eosinophils Method:Flowcytometry/Microscopy	2	%	1-6 %
Basophils Method:Flowcytometry/Microscopy	0	%	0-2 %
Platelet Count Method:Electrical Impedence	140	10 ³ /μL	150-410 10 ³ /μL

Peripheral Smear

Lab Timings (Weekdays) : 7.00 am to 8.30 pm
Sundays & Holidays : 7.00 am to 1.00 pm

Radiologists Timings (Weekdays) : 7.30 am to 1.30 pm
& 5.45 pm to 7.45 pm
Sundays & Holidays : 7.30 am to 9.30 am



PARKLINE DIAGNOSTICS PVT. LTD.

L.G. 3, 4 & 5, Bhuvana Towers, S.D. Road, Secunderabad - 500 003 Tel : 040-42038139, 27845852
7995421787, 7093445852 Email : parklinediagnostics@gmail.com www.parklinediagnostics.com



TEST REPORT

Name : **MS.GUGULOTH SOWJANYA [115664]** TID/SID : UMR1068810/ 25349484
Age / Gender : 28 Years / Female Registered on : 25-Mar-2023 / 09:16 AM
Ref.By : - Collected on : 25-Mar-2023 / 09:30 AM
Req.No  Reported on : 25-Mar-2023 / 14:58 PM
BIL2940077 Reference : Medi Wheel

DEPARTMENT OF HEMATOLOGY

Hemogram, EDTA Whole Blood

Investigation	Observed Value	Units	Biological Reference Interval
RBC Method:Microscopy	Normocytic Normochromic		
WBC Method:Microscopy	Within normal limits. No abnormal cells seen.		
Platelets Method:Microscopy	Mild Thrombocytopenia +.Giant platelets seen.		

* Sample processed at Parkline

--- End Of Report ---

Dr.Jyothi Kiranmai
Regd. No: 52272
MD PATHOLOGY



PARKLINE DIAGNOSTICS PVT. LTD.

L.G. 3, 4 & 5, Bhuvana Towers, S.D. Road, Secunderabad - 500 003 Tel : 040-42038139, 27845852
7995421787, 7093445852 Email : parklinediagnostics@gmail.com www.parklinediagnostics.com



TEST REPORT

Name : **MS.GUGULOTH SOWJANYA [115664]** TID/SID : UMR1068810/ 25349485
Age / Gender : 28 Years / Female Registered on : 25-Mar-2023 / 09:16 AM
Ref.By : - Collected on : 25-Mar-2023 / 09:30 AM
Req.No :  Reported on : 25-Mar-2023 / 15:15 PM
Reference : Medi Wheel
BIL2940077

DEPARTMENT OF CLINICAL CHEMISTRY I

Blood Urea Nitrogen (BUN), Serum

Investigation	Observed Value	Units	Biological Reference Interval
Blood Urea Nitrogen.	8.8	mg/dL	7-23 mg/dL
Method:Calculated			

Creatinine, Serum

Investigation	Observed Value	Units	Biological Reference Interval
Creatinine.	0.73	mg/dL	0.50-1.20 mg/dL
Method:Alkaline Picrate			

* Sample processed at Parkline

--- End Of Report ---

Dr.Jyothi Kiranmai
Regd. No: 52272
MD PATHOLOGY



PARKLINE DIAGNOSTICS PVT. LTD.

L.G. 3, 4 & 5, Bhuvana Towers, S.D. Road, Secunderabad - 500 003 Tel : 040-42038139, 27845852
7995421787, 7093445852 Email : parklinediagnostics@gmail.com www.parklinediagnostics.com



TEST REPORT

Name : **MS.GUGULOTH SOWJANYA [115664]** TID/SID : UMR1068810/ 25349487F
Age / Gender : 28 Years / Female Registered on : 25-Mar-2023 / 09:16 AM
Ref.By : - Collected on : 25-Mar-2023 / 09:30 AM
Req.No :  Reported on : 25-Mar-2023 / 16:05 PM
Reference : Medi Wheel
BIL2940077

DEPARTMENT OF CLINICAL CHEMISTRY I

Glucose Fasting (FBS), Sodium Fluoride Plasma

Investigation	Observed Value	Units	Biological Reference Interval
Glucose Fasting Method:GOD - PAP	81	mg/dL	Normal: <100 Impaired FG: 100-125 Diabetic : \geq 126 mg/dL

* Sample processed at Parkline

--- End Of Report ---

Dr.Jyothi Kiranmai
Regd. No: 52272
MD PATHOLOGY





PARKLINE DIAGNOSTICS PVT. LTD.

L.G. 3, 4 & 5, Bhuvana Towers, S.D. Road, Secunderabad - 500 003 Tel : 040-42038139, 27845852
7995421787, 7093445852 Email : parklinediagnostics@gmail.com www.parklinediagnostics.com



NABL Accredited
Certificate No.:MC-2566

TEST REPORT

Name : **MS.GUGULOTH SOWJANYA [115664]** TID/SID : UMR1068810/ 25349487P
Age / Gender : 28 Years / Female Registered on : 25-Mar-2023 / 09:16 AM
Ref.By : - Collected on : 25-Mar-2023 / 09:30 AM
Req.No  Reported on : 25-Mar-2023 / 16:05 PM
Reference : Medi Wheel
BIL2940077

DEPARTMENT OF CLINICAL CHEMISTRY I

Glucose Post Prandial (PPBS), Sodium Fluoride Plasma

Investigation	Observed Value	Units	Biological Reference Interval
Glucose Post Prandial Method:GOD - PAP	101	mg/dL	Normal : 90 - 140 Impaired Glucose Tolerance: 141-199 Diabetic : \geq 200 mg/dL

* Sample processed at Parkline

--- End Of Report ---

Dr.Jyothi Kiranmai
Regd. No: 52272
MD PATHOLOGY



PARKLINE DIAGNOSTICS PVT. LTD.

L.G. 3, 4 & 5, Bhuvana Towers, S.D. Road, Secunderabad - 500 003 Tel : 040-42038139, 27845852
7995421787, 7093445852 Email : parklinediagnostics@gmail.com www.parklinediagnostics.com

TEST REPORT

Name : **MS.GUGULOTH SOWJANYA [115664]** TID/SID : UMR1068810/ 25349484
Age / Gender : 28 Years / Female Registered on : 25-Mar-2023 / 09:16 AM
Ref.By : - Collected on : 25-Mar-2023 / 09:30 AM
Req.No  Reported on : 25-Mar-2023 / 16:05 PM
Reference : Medi Wheel
BIL2940077

DEPARTMENT OF CLINICAL CHEMISTRY I

Glycosylated Hemoglobin (HbA1C), EDTA Whole Blood

Investigation	Observed Value	Units	Biological Reference Interval
Glycosylated Haemoglobin Method:High Performance Liquid Chromatography(HPLC)	4.8	%	< 5.7% : Normal 5.7% - 6.4% : Prediabetes > 6.4% Diabetes
Mean Plasma Glucose (MPG) Estimate Method:Derived from HBA1c	91	mg/dL	Excellent Control : 90 to 120 Good Control : 121 to 150 Average Control : 151 to 180 Panic Value : > 211 mg/dL

Note:Mean Plasma Glucose is calculated from HBA1c value and it indicates Average Blood Sugar level over the past three months.

INTERPRETATION :

- 1.Glycated hemoglobin (glycohemoglobin / HbA1c) is a form of hemoglobin (Hb) that is chemically linked to a sugar.
- 2.A1c is measured primarily to determine the three-month average blood sugar level and can be used as a diagnostic test for diabetes mellitus and as an assessment test for glycemic control in people with diabetes.
- 3.In diabetes, higher amounts of glycated hemoglobin, indicating poorer control of blood glucose levels, have been associated with cardiovascular disease, nephropathy, neuropathy, and retinopathy.
4. American diabetes Association (ADA) recommends an A1C goal for many non pregnant adults of < 7% (without significant hypoglycemia). On the basis of provider judgment and patient preference, achievement of lower A1C levels than the goal of 7% may be acceptable, and even beneficial, if it can be achieved safely without significant hypoglycemia or other adverse effects of treatment. Less stringent A1C goals (such as < 8%) may be appropriate for patients with severe hypoglycemia, extensive co morbid conditions etc, or where the harms of treatment are greater than the benefits.
5. Glycemic goals for some older adults might reasonably be relaxed as part of individualized care, but hyperglycemia leading to symptoms or risk of acute hyperglycemia complications should be avoided in all patients.

* Sample processed at Parkline

--- End Of Report ---

Dr.Jyothi Kiranmai
Regd. No: 52272
MD PATHOLOGY



PARKLINE DIAGNOSTICS PVT. LTD.

L.G. 3, 4 & 5, Bhuvana Towers, S.D. Road, Secunderabad - 500 003 Tel : 040-42038139, 27845852
7995421787, 7093445852 Email : parklinediagnostics@gmail.com www.parklinediagnostics.com



NABL Accredited
Certificate No.:MC-2566

TEST REPORT

Name	: MS.GUGULOTH SOWJANYA [115664]	TID/SID	: UMR1068810/ 25349485
Age / Gender	: 28 Years / Female	Registered on	: 25-Mar-2023 / 09:16 AM
Ref.By	: -	Collected on	: 25-Mar-2023 / 09:30 AM
Req.No	:  BIL2940077	Reported on	: 25-Mar-2023 / 15:15 PM
		Reference	: Medi Wheel

DEPARTMENT OF CLINICAL CHEMISTRY I

Lipid Profile, Serum

Investigation	Observed Value	Units	Biological Reference Interval
Total Cholesterol Method:CHOD-PAP	167	mg/dL	Desirable Level: < 200 Borderline : 200 - 239 High : > 240 mg/dL
HDL Cholesterol Method:Enzymatic Reaction	50	mg/dL	<40:Major risk factor for heart disease 40-59:The higher,the better >=60:Considered protective against heart disease mg/dL
LDL Cholesterol Method:Calculated	99	mg/dL	< 100 mg/dL
VLDL Cholesterol Method:Calculated	18	mg/dL	10-55 mg/dL
Triglycerides Method:GPO-POD	91	mg/dL	Normal:<150 Borderline:150-199 High:200-499 Very High:>=500 mg/dL
Chol/HDL Ratio Method:Calculated	3.34		Normal : <4 Low risk : 4 - 6 High risk : >6
LDL Cholesterol/HDL Ratio	1.98		

* Sample processed at Parkline

--- End Of Report ---

Dr.Jyothi Kiranmai
Regd. No: 52272
MD PATHOLOGY



PARKLINE DIAGNOSTICS PVT. LTD.

L.G. 3, 4 & 5, Bhuvana Towers, S.D. Road, Secunderabad - 500 003 Tel : 040-42038139, 27845852
7995421787, 7093445852 Email : parklinediagnostics@gmail.com www.parklinediagnostics.com



TEST REPORT

Name : **MS.GUGULOTH SOWJANYA [115664]** TID/SID : UMR1068810/ 25349485
Age / Gender : 28 Years / Female Registered on : 25-Mar-2023 / 09:16 AM
Ref.By : - Collected on : 25-Mar-2023 / 09:30 AM
Req.No  Reported on : 25-Mar-2023 / 15:15 PM
Reference : Medi Wheel
BIL2940077

DEPARTMENT OF CLINICAL CHEMISTRY I

Liver Function Test (LFT), Serum

Investigation	Observed Value	Units	Biological Reference Interval
Total Bilirubin. Method:Diazo with sulphanilic acid	1.50	mg/dL	0.3-1.2 mg/dL
Direct Bilirubin. Method:Diazo with sulphanilic acid	0.44	mg/dL	0.00-0.40 mg/dL
Indirect Bilirubin. Method:Calculated	1.06	mg/dL	
Alanine Aminotransferase ,(ALT/SGPT) Method:IFCC without P5P	18	U/L	10-40 U/L
Aspartate Aminotransferase,(AST/SGOT) Method:IFCC without P5P	19	U/L	10-40 U/L
ALP (Alkaline Phosphatase). Method:AMP-IFCC	59	U/L	30-115 U/L
PROTEINS			
Total Protein. Method:Biuret	7.62	g/dL	6.0-8.0 g/dL
Albumin. Method:Bromocresol Green (BCG)	4.49	g/dL	3.5-4.8 g/dL
Globulin. Method:Calculated	3.13	g/dL	2.3-3.5 g/dL
A/GRatio. Method:Calculated	1.43		0.8-2.0
Gamma GT. Method:IFCC-Enzymatic	14	U/L	7.0-50.0 U/L

* Sample processed at Parkline

--- End Of Report ---

Dr.Jyothi Kiranmai
Regd. No: 52272
MD PATHOLOGY



PARKLINE DIAGNOSTICS PVT. LTD.

L.G. 3, 4 & 5, Bhuvana Towers, S.D. Road, Secunderabad - 500 003 Tel : 040-42038139, 27845852
7995421787, 7093445852 Email : parklinediagnostics@gmail.com www.parklinediagnostics.com



TEST REPORT

Name : **MS.GUGULOTH SOWJANYA [115664]** TID/SID : UMR1068810/ 25349485
Age / Gender : 28 Years / Female Registered on : 25-Mar-2023 / 09:16 AM
Ref.By : - Collected on : 25-Mar-2023 / 09:30 AM
Req.No  Reported on : 25-Mar-2023 / 15:15 PM
Reference : Medi Wheel
BIL2940077

DEPARTMENT OF CLINICAL CHEMISTRY I

Thyroid Profile (T3,T4,TSH), Serum

Investigation	Observed Value	Units	Biological Reference Interval
Triiodothyronine Total (T3) Method:Enhanced chemiluminescence	1.62	ng/mL	0.970-1.69 ng/mL
Thyroxine Total (T4) Method:Enhanced chemiluminescence	8.43	µg/dL	5.53-11.0 µg/dL
Thyroid Stimulating Hormone (TSH) Method:Enhanced chemiluminescence	2.38	µIU/mL	0.400-4.049 µIU/mL

Note: Change in method and reference range
NOTE:

TSH - Reference ranges during pregnancy:*

1st Trimester : 0.10 - 2.50

2nd Trimester : 0.20 - 3.00

3rd Trimester : 0.30 - 3.00

*As per the Guidelines of American Thyroid Association for the diagnosis and management of thyroid disease during pregnancy and post partum.

1.Primary Hyperthyroidism is accompanied by elevated T3 & T4 values along with depressed TSH level.

2.Primary Hypothyroidism is accompanied by depressed T3 & T4 levels and elevated TSH levels.

3.Normal T4 levels accompanied by high T3 levels are seen in patients with T3 Thyrotoxicosis.

4.Slightly elevated T3 levels may be found in pregnancy and estrogen therapy, while depressed levels may be encountered in severe illness, malnutrition, renal failure and during therapy with drugs like propranolol and propylthiouracil.

5.Although elevated TSH levels are nearly always indicative of primary hypothyroidism, rarely they can result from TSH secreting pituitary tumors(secondary).

* Sample processed at Parkline

--- End Of Report ---

Dr.Jyothi Kiranmai
Regd. No: 52272
MD PATHOLOGY



PARKLINE DIAGNOSTICS PVT. LTD.

L.G. 3, 4 & 5, Bhuvana Towers, S.D. Road, Secunderabad - 500 003 Tel : 040-42038139, 27845852
7995421787, 7093445852 Email : parklinediagnostics@gmail.com www.parklinediagnostics.com



TEST REPORT

Name : **MS.GUGULOTH SOWJANYA [115664]** TID/SID : UMR1068810/ 25349485
Age / Gender : 28 Years / Female Registered on : 25-Mar-2023 / 09:16 AM
Ref.By : - Collected on : 25-Mar-2023 / 09:30 AM
Req.No  Reported on : 25-Mar-2023 / 15:15 PM
Reference : Medi Wheel
BIL2940077

DEPARTMENT OF CLINICAL CHEMISTRY I

Uric Acid, Serum

Investigation	Observed Value	Units	Biological Reference Interval
Uric Acid. Method:Uricase	3.97	mg/dL	1.9-7.5 mg/dL

* Sample processed at Parkline

--- End Of Report ---

Dr.Jyothi Kiranmai
Regd. No: 52272
MD PATHOLOGY





PARKLINE DIAGNOSTICS PVT. LTD.

L.G. 3, 4 & 5, Bhuvana Towers, S.D. Road, Secunderabad - 500 003 Tel : 040-42038139, 27845852
7995421787, 7093445852 Email : parklinediagnostics@gmail.com www.parklinediagnostics.com

TEST REPORT

Name : **MS.GUGULOTH SOWJANYA [115664]** TID/SID : UMR1068810/ 25351897
Age / Gender : 28 Years / Female Registered on : 25-Mar-2023 / 09:16 AM
Ref.By : - Collected on : 25-Mar-2023 / 09:30 AM
Req.No  Reported on : 25-Mar-2023 / 16:10 PM
Reference : Medi Wheel
BIL2940077

DEPARTMENT OF HEALTH CHECKUP

Glucose Urine Fasting

Urine Glucose Fasting Nil NIL
Method:Reagent strip/Reflectance photometry

Glucose Urine Post Prandial

Urine Glucose Post Prandial Nil NIL
Method:Reagent strip/Reflectance photometry

* Sample processed at Parkline

--- End Of Report ---

Dr.Jyothi Kiranmai
Regd. No: 52272
MD PATHOLOGY



PARKLINE DIAGNOSTICS PVT. LTD.

L.G. 3, 4 & 5, Bhuvana Towers, S.D. Road, Secunderabad - 500 003.

Tel : +91 40-42038139, 2784 5852, 7995421787, 7093445852,

Email parklinediagnostics@gmail.com www.parklinediagnostics.com



NABL Accredited
Certificate No.MC-2566

MEDICAL EXAMINATION REPORT

Name	Ms. Gugulom Sowjanya		Date :	25/03/2023
Company	clo: mediwheel		Reg. No. :	2900027
Contact No.	6200698421		Sex	<input type="checkbox"/> M <input checked="" type="checkbox"/> F
			Age :	28
Type	Pre-Emp		Emp. No.:	115664
	Overseas		Height	155cm
	Annual	<input checked="" type="checkbox"/>	Weight	49 kgs.
Remarks	<p>- Elevated Tot. Bilirubin level. Advice follow up.</p> <p>USG: Seedling fibroid in the uterus present. Advice follow up e Gynaecologist.</p> <p>- Rest all clinical & Lab parameters wnl</p>			
Fitness Status	Medically Fit / Unfit		<p>DR. PRIYANKA SANNIDH</p> <p>Physician's Signature</p> <p>Regn. No : 11351</p>	

COMPREHENSIVE MEDICAL EXAMINATION REPORT



NAME Ms. Guguloth Sowjanya
AGE 28 yr / female
MARITAL STATUS Married CHILDREN : M F
IDENTIFICATION (IF ANY) A mole on (L) wrist.

PAST HISTORY

Any family H/o : High Blood Pressure, Heart Disease, Tuberculosis, Diabetes, Asthma, Cancer

Any personal H/o Major illness like : Typhoid..... NIL Jaundice..... NIL Etc.
Any H/o STD..... Skin infection..... NIL
H/o Blood Transfusion..... Recent Vaccination..... COVAXIN 2 Dose.
H/o Epilepsy..... NIL Giddiness..... NIL
H/o Surgery..... Fracture in the past..... NIL

Any Personal H/O.

High Blood Pressure, Heart Disease Tuberculosis, Diabetes, Asthma, Cancer

Drug Abuse, Drug Allergy, Micturition, Bowels, Alcohol, Smoking, Sleep, MC, Wt. Loss/Wt. Gain

Present illness / Medication NIL

GENERAL EXAMINATION

Conjunctiva :] <u>NOD</u>	Bone, Joints :	<u>(2)</u>
Skin :		Nutritional Status :	<u>well nourished</u>
Ears :		Lymph Nodes :	<u>N/P</u>
Nose :		Edema Feet :	<u>NIL</u>
Throat & Oral Cavity :		Varicose Veins :	<u>NIL</u>

Distant Vision : Near Vision :

Right Eye: 6/6

With glasses / Without glasses

left Eye : 6/6

with glasses / without glasses

Colour Vision : BE normal

Right Ear

Hearing : (N)

Rinee's Test ;

Weber Test :

Discharge : NIL

Right Eye: N6

With glasses / Without glasses

left Eye : N6

with glasses / without glasses

Ophthalmologist's Signature

Left Ear

(N)

NIL

Dr. KATIA
M.B.B.S., D.O., F.R.F.
(MAMCI)

SYSTEMIC EXAMINATION

Pulse : 86 bpm

B.P. : 100/60 mmHg

Lungs : A. Shape of Chest B/C symmetrical
B. Breath Sounds B/C clear ⊕
C. Adventitious Sounds No

Heart : A. Sounds S1 S2 ⊕
B. Murmurs No

Abdomen : A. Liver NPD
B. Spleen NPD
C. Piles No
D. Any Lump NAD

Nervous System

A. Higher Function :
B. Cranial Nerves :
C. Sensory System : (N)
D. Motor System :
E. Jerks :

General : A. Hernia
B. Hydrocele
C. Varicocele NAD

Breast : Rt (N) Lt. (N)

CANDIDATE'S DECLARATION

I hereby solemnly declare that I am not suffering from Asthma, Hypertension, Diabetes, Occult Psychological disorders or any other ailment which can be suppressed without my voluntary declaration.

Date :



Signature

Place :

Note : General Physical Examination and Investigation included in the health check-up Have certain limitations and may not be able to detect all latent and asymptomatic diseases. Any new symptoms developing after the health check-up or persisting thereafter should be brought to the attention of the treating physician.



PARKLINE DIAGNOSTICS PVT. LTD.

L.G. 3, 4 & 5, Bhuvana Towers, S.D. Road, Secunderabad - 500 003 Tel : 040-42038139, 27845852
7995421787, 7093445852 Email : parklinediagnostics@gmail.com www.parklinediagnostics.com



NABL Accredited
Certificate No. M-0862

ENT CONSULTATION

S.No. 2900027

Emp.No. 115664

Date 25/03/23

Name MS. Gugulotha Soujanya Age 28 Yrs

Sex M/F

EARS : Right Left

EAC : (N) (N)

TM : (Y) (N) (N) (N)

TFT : Rinne's A > Bc
Weber's ←
A Bc Same as examine

NOSE : (N)

THROAT : (N)

NECK : (N)

IMPRESSION : ENT within (N) limits

Consultant ENT
Dr. POORNIMA
M.B.B.S, D.L.O.,(ENT)
Reg No.100155(KMC)

Name : Sowjanya Sex : F Age : 29

Date : 26/3/23

Rx

Oral Examination -
* calculus + stains

26/3/23
Scaling Done
(Dr. Sowmya)

(Dr. Sowmya)



PARKLINE DIAGNOSTICS PVT. LTD.

L.G. 3, 4 & 5, Bhuvana Towers, S.D. Road, Secunderabad - 500 003 Tel : 040-42038139, 27845852
7995421787, 7093445852 Email parklinediagnostics@gmail.com www.parklinediagnostics.com

TEST REPORT

Name : Ms . GUGULOTH SOWJANYA [115664]
Age / Gender : 28 Years / Female
Ref.By :
Req. No : BIL2940077

TID : UMR1068810
Registered on : 25-Mar-2023 09:16 AM
Reported On : 25-Mar-2023 01:46 PM
Reference : Medi Wheel

DEPARTMENT OF ULTRASOUND Ultrasound Whole Abdomen

LIVER : Normal in size and echotexture. No focal lesions.
No IHBD /CBD dilatation. Portal vein is normal.

SPLEEN : Normal in size and echotexture. No focal lesion seen.

GALL BLADDER : Well distended. No sludge / gall stones / sol.
Gall bladder - Wall thickness is normal.
No pericholecystic oedema.

PANCREAS : Normal in size and echotexture.No calcification / sol.
Pancreatic duct is normal. No peripancreatic fluid collection.

RIGHT KIDNEY : 10.02 x 4.89 cms.
Normal in size and echotexture.
Cortical thickness is normal.
No evidence of calculi / sol.
Pelvi calyceal system is normal.

LEFT KIDNEY : 10.86 x 4.93 cms.
Normal in size and echotexture.
Cortical thickness is normal.
No evidence of calculi / sol.
Pelvi calyceal system is normal.

URINARY BLADDER : Well distended.Normal in contour.
Wall thickness is normal. No calculus / sol.

UTERUS : Anteverted measuring 7.77 x 5.22 x 3.20 cms - Normal in size and echotexture.
Small intramural fibroid measuring 8 x 7 mm is noted in fundoanterior wall.
Cervix is normal in size and echopattern.

ENDOMETRIUM : 6 mm -Normal.

OVARIES : Right ovary : 3.20 x 1.3 cms and Left ovary : 2.73 x 1.87 cms.
Both ovaries normal in size and echotexture.
No adnexal mass seen.
No fluid in POD.

IMPRESSION : Seedling fibroid in uterus.
Clinical correlation.

Dr. PRAJAKTA SUKHADEVE
DNB RADIOLOGY
Reg. No. 68493



PARKLINE DIAGNOSTICS PVT. LTD.

L.G. 3, 4 & 5, Bhuvana Towers, S.D. Road, Secunderabad - 500 003 Tel : 040-42038139, 27845852
7995421787, 7093445852 Email parklinediagnostics@gmail.com www.parklinediagnostics.com

TEST REPORT

Name : Ms . GUGULOTH SOWJANYA [115664]
Age / Gender : 28 Years / Female
Ref.By :
Req. No : BIL2940077

TID : UMR1068810
Registered on : 25-Mar-2023 09:16 AM
Reported On : 25-Mar-2023 01:35 PM
Reference : Medi Wheel

X-RAY CHEST PA VIEW

Bilateral lungs shows artifacts.

Cardia appears normal.

Hila appears normal.

C P angles appears clear.

Bony cage appears normal.

Soft tissues appears normal.

Dr. Syed Wasim Ul Haq
MBBS Radiodiagnosis
Regd.No. 68775
Consultant Radiologist

MS GUGULOTH SOWJANYA
Female 28Years

HR : 60 bpm
P : 83 ms
PR : 116 ms
QRS : 88 ms
QT/QTc : 406/406 ms
P/QRS/T : 34/-16/37 °
RV5/SV1 : 0.927/0.558 mV

Diagnosis information:
Sinus Rhythm
Short PR Interval

Whe

Dr. PRASHANT. P
DM. Cardiology
Reg.No.1848

Report Confirmed by:

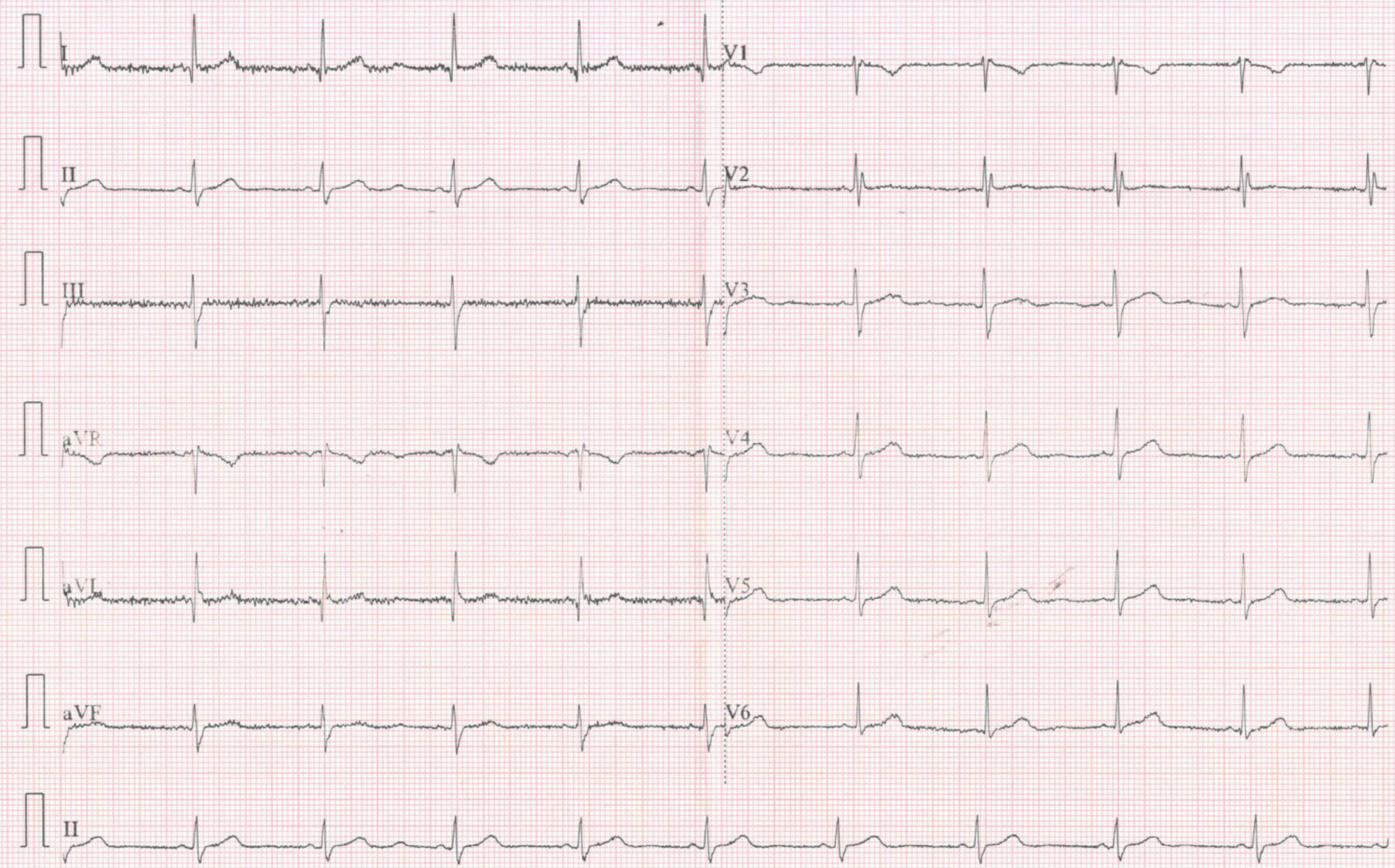

PATIENT SUMMARY REPORT

PARKLINE DIAGNOSTICS PVT.LTD
ID : 2940077
NAME : **MS GUGULOTH SOWJANYA**
AGE / SEX : 28 / FEMALE

HEIGHT (cm) : 155
WEIGHT (kg) : 49
PROTOCOL : MODIFIED BRUCE

REF. BY : MEDIWHEEL
DONE BY : DR PRASHANTH P
TECHNICIAN : G.M.SURESH

CASE HISTORY :

MEDICATION :

OBJECT OF TEST :

Routine Check Up.

RISK FACTOR :

None.

ACTIVITY :

Very Active.

OTHER INVESTIGATION :

E C G

REASON FOR TERMINATION :

THR ACHIEVED

EXERCISE TOLERANCE :

Good (> 10 METS).

EXERCISE INDUCED ARRHYTHMIAS :

No.

HAEMO RESPONSE :

Normal.

CHRONO RESPONSE :

Normal.

FINAL IMPRESSION :

EXTRA COMMENTS :

[Handwritten Signature]
TMT Negative
In Inducible
Bchaerig
Dr. PRASHANT. P
DM. Cardiology
Reg.No. 1848

Confirmed By : _____

Signature

Signature