

Patient Name : Mrs. Nishi Kumari
UHID : 202310897
Age/Sex : 37 yr 9 mo 23 D /F
Referred By : Samford Hospital
Status : Final

Investigation No : 20241021962
Requested Date : 28/10/2024 09:24am
Collection Date : 28/10/2024 10:03am
Reported Date : 28/10/2024



HbA1C(Glycosylated Haemoglobin)(1510)(HPLC)

Test Name	Result	Unit	Reference Range
HbA1c	5.4		4.5-6.5
Mean Plasma Glucose*	108.2	mg/dL	
Calculated			

Mean Plasma Glucose is based on estimated Average Glucose (eAG) value calculated according to National Glycohemoglobin Standardization Program (NGSP) criteria.

Reference Range (HBA1c)

Good control	: 4.5 - 6.4 %
Fair control	: 6.5 - 7.4 %
Poor control	: Above - 7.5 %

Note: Anaemia can lead to erroneous increase or decrease in HbA1C reading to misinterpretation of the disease condition, hence it might not be a reliable indicator to assist the glycaemic index.

Advice: Fructosamine test.

--- End Of Report ---

Result Entered By

Mr. Sanjeev Prasad

Ms. Sunita Barla

Dr. Rajeev .

(M.D Pathologist)

**This is computer generated report, Hence does not require signature.



Kokar Chowk, Ranchi - 834001, Jharkhand

0651-7111888, 8877188771 info@samfordhospital.com www.samfordhospital.com

Toll Free No. : 1800 1234 00001

Patient Name : Mrs. Nishi Kumari
UHID : 202310897
Age/Sex : 37 yr 9 mo 23 D /F
Referred By : Samford Hospital
Status : Final

Investigation No : 20241021964
Requested Date : 28/10/2024 09:24am
Collection Date : 28/10/2024 10:03am
Reported Date : 28/10/2024



202310897

Blood Sugar (post parandial)(1465)

<u>Test</u>	<u>Result</u>	<u>Unit</u>	<u>Bio. Ref. Interval</u>
Blood Sugar (post parandial)(1465)	98	mg/dL	70-140

--- End Of Report ---

Result Entered By

Mr. Sanjeev Prasad

Mr. Ravi Kumar Prajapati

Dr. Anubhuti Choudhary
(Consultant Pathologist)

**This is computer generated report, Hence does not require signature.



Kokar Chowk, Ranchi - 834001, Jharkhand

0651-7111888, 8877188771 info@samfordhospital.com www.samfordhospital.com

Toll Free No. : 1800 1234 00001

Patient Name	NISHI KUMARI	Requested By	DR. HEALTH CHECKUP
MRN	202310897	Procedure Date	28.10.2024
Age/Sex	37 Y/F	Reporting Date	28.10.2024

USG WHOLE ABDOMEN

Liver: The liver is normal in size (**12.0 cm**) and outline. It shows a uniform echopattern. No obvious focal or diffuse pathology is seen. The intra and extra hepatic biliary passage are not dilated. The portal vein is normal in calibre at the porta hepatis (9 mm).

Gall bladder: The gall bladder is normal in size, has normal wall thickness with no evidence of calculi.

CBD: The CBD is of normal caliber (3 mm).

Pancreas: The pancreas is normal in size and echogenicity with distinct outline. No obvious focal lesion is seen.

Kidneys: Both kidneys were normal in position and measured as follows:

Right kidney measures 9.4 x 4.0 cm.

Left kidney measures 9.6 x 4.1 cm.

The renal cortical thickness and corticomedullary differentiation were adequate on both sides. No evidence of renal calculus or hydronephrosis seen on either side.

Spleen: The spleen is normal in size ~ **8.7 cm** and echogenicity.

Urinary bladder: The urinary bladder is normal in size. Its wall shows a smooth outline. There is no evidence of any intraluminal or perivesical abnormality.

Uterus: The uterus is anteverted, normal in size measuring 7.9 x 3.8 x 5.6 cm. Its outline is smooth. It shows normal and endometrial echoes with no evidence of any mass lesion. No evidence of free fluid in the pouch of douglas. Endometrium measures 8 mm.

Right ovary measures 4.3 x 2.1 x 3.6 cm, vol - 16 cc.

Left ovary measures 4.1 x 1.8 x 3.1 cm, vol - 12 cc.

Both ovaries are enlarged in size with increased stroma and multiple follicles. There is no evidence of any mass lesion arising from or within either ovary.

No evidence of ascites or lymphadenopathy seen.

No pleural effusion seen.

IMPRESSION:

- Bilateral PCOD morphology, however correlate with biochemical test.

(Please correlate clinically).

Madhu

DR. MADHU

Consultant Ultrasonologist

Note: - We regret typographical errors if any. Please contact us for correction.
Typed By: PIHU

Patient Name	NISHI KUMARI	Requested By	DR. MHC
MRN	202310897	Procedure Date	28.10.2024
Age/Sex	37Y / Female	Hospital	SAMFORD HOSPITAL

X-RAY CHEST PA VIEW

Result :

Both lung field is clear.

Both hila are normal.

Both CP angles are normal.

Cardiac contour and size are within normal limits.

The bony rib cage is normal.

Soft tissue are normal.

We regret typographical errors if any. Please contact us for correction.

DR. ZIAUR RAHMAN, M.D
Sr. Consultant Radiologist.



Kokar Chowk, Ranchi - 834001, Jharkhand

0651-7111888, 8877188771 | info@samfordhospital.com | www.samfordhospital.com

Toll Free No. : 1800 1234 00001

Patient Name : Mrs. Nishi Kumari
UHID : 202310897
Age/Sex : 37 yr 9 mo 23 D /F
Referred By : Samford Hospital
Status : Final

Investigation No : 20241021965
Requested Date : 28/10/2024 09:24am
Collection Date : 28/10/2024 10:04am
Reported Date : 28/10/2024 01:42pm



202310897

Haematology

Complete Blood Count(CBC)(1394)

(Hematology analyzer and microscopy)

Test	Result	Unit	Bio. Ref. Interval
RBC Count	4.30	million/cumm	4.5-5.5
Hb Haemoglobin (1389)	12.4	gm/dl	12.0-15.0
HCT	37.7	%	40-50
MCV	87.7	Fl	80-100
MCH	28.8	Pg	27-32
MCHC	32.8	g/dl	32-36
Platelet Count (1395)	3.00	lac/cumm	1.50-4.50
RDW	15.1	%	11-14
TLC (Total Leucocyte Count)(1390)	9200	/cumm	4000 - 11000
DLC (Differential Leucocyte Count)(1391)			
Neutrophils	47	%	45-75
Lymphocytes	28	%	20-45
Eosinophils	22	%	1-6
Monocytes	03	%	2-10
Basophils	00	%	0-1
ESR(ERYTHROCYTE SEDIMENTATION RATE)(1392) (Westergren)	10	mm at 1st hr	0-20

Result Entered By

Mr. Sanjeev Prasad

Ms. Madhu Kumari

Dr. Anubhuti Choudhary
(Consultant Pathologist)

**This is computer generated report, Hence does not require signature.



Kokar Chowk, Ranchi - 834001, Jharkhand

0651-7111888, 8877188771 info@samfordhospital.com www.samfordhospital.com

Toll Free No. : 1800 1234 0001

Patient Name : Mrs. Nishi Kumari
UHID : 202310897
Age/Sex : 37 yr 9 mo 23 D /F
Referred By : Samford Hospital
Status : Final

Investigation No : 20241021958
Requested Date : 28/10/2024 09:24am
Collection Date : 28/10/2024 10:04am
Reported Date : 28/10/2024



202310897

Blood Grouping and RH Typing(1418)

TEST NAME	RESULT
ABO	'B'
RH	POSITIVE

--- End Of Report ---

Result Entered By

Mr. Sanjeev Prasad

Ms. Sunita Barla

Dr. Anubhuti Choudhary
(Consultant Pathologist)

**This is computer generated report, Hence does not require signature.



Kokar Chowk, Ranchi - 834001, Jharkhand

0651-7111888, 8877188771 | info@samfordhospital.com | www.samfordhospital.com

Toll Free No. : 1800 1234 0001

Patient Name : Mrs. Nishi Kumari
 UHID : 202310897
 Age/Sex : 37 yr 9 mo 23 D /F
 Referred By : Samford Hospital
 Status : Final

Investigation No : 20241021970
 Requested Date : 28/10/2024 09:24am
 Collection Date : 28/10/2024 10:04am
 Reported Date : 28/10/2024 12:01pm



Biochemistry

Test	Result	Unit	Bio. Ref. Interval
Blood Sugar (Fasting)(1465)	88	mg/dl	70-110
Creatinine(1447) (Modified Jaffe Kinetic)	0.6	mg/dl	0.6-1.5
Uric Acid(1455)	4.1	mg/dl	3.6 - 7.2
Blood Urea Nitrogen (BUN) (1446)	7.47	mg/dl	5-25
<u>LFT (Liver Function Test)(1513)</u>			
Test	Result	Unit	Bio. Ref. Interval
Serum Bilirubin (Total) (1456)	0.5	mg/dL	0.1-1.2
Serum Bilirubin (Direct)	0.2	mg/dL	0.0-0.3
Serum Bilirubin (InDirect)	0.3	mg/dL	0.2-0.8
SGPT (1475)	15	U/L	0-45
SGOT (1476)	24	U/L	5-40
Alkaline Phosphatase (ALP) (1494)	80	U/L	41-137
Total Protein	6.9	g/dl	6.0 - 8.0
Albumin (1461)	4.0	g/dl	3.7-5.3
Globulin	2.9	g/dl	2.3-3.6
A/G Ratio	1.3		1.2-1.8
GGT	14	U/L	1-94

Result Entered By
 Mr. Sanjeev Prasad

Sanjeev Prasad
 Mr. Sanjit Kumar

Anubhuti Choudhary
 Dr. Anubhuti Choudhary
 (Consultant Pathologist)

**This is computer generated report, Hence does not require signature.



Patient Name : Mrs. Nishi Kumari
 UHID : 202310897
 Age/Sex : 37 yr 9 mo 23 D /F
 Referred By : Samford Hospital
 Status : Final

Investigation No : 20241021960
 Requested Date : 28/10/2024 09:24am
 Collection Date : 28/10/2024 10:03am
 Reported Date : 28/10/2024 12:01pm



202310897

Biochemistry

Lipid Profile

(CHOD-POD)

Test	Result	Unit	Bio. Ref. Interval
Cholesterol(1463)	151	mg/dl	< 200
Triglycerides (1487)	75	mg/dl	< 150
HDL Cholesterol	45	mg/dl	40 - 60
LDL	91	mg/dl	60-130
VLDL Cholesterol	15	mg/dL	< 30

Immunology

THYROID PROFILE(1559)

(Chemiluminescence Assay(C.L.I.A))

Test	Result	Unit	Bio. Ref. Interval
T3	1.43	ng/mL	0.58 - 1.59
T4 (1561)	103.7	nmol/l	60 - 120
TSH (1562)	4.94	uIU/ml	0.50 - 5.50

Result Entered By
 Mr. Sanjeev Prasad

Mr. Sanjit Kumar

Dr. Anubhuti Choudhary
 (Consultant Pathologist)

**This is computer generated report, Hence does not require signature.



Kokar Chowk, Ranchi - 834001, Jharkhand

☎ 0651-7111888, 8877188771 ✉ info@samfordhospital.com 🌐 www.samfordhospital.com

Toll Free No. : 1800 1234 0001

Patient Name : Mrs. Nishi Kumari
UHID : 202310897
Age/Sex : 37 yr 9 mo 23 D /F
Referred By : Samford Hospital
Status : Final

Investigation No : 20241021969
Requested Date : 28/10/2024 09:24am
Collection Date : 28/10/2024 10:03am
Reported Date : 28/10/2024



202310897

Urine Routine Examination(1383)(Strip / Microscopy)

TEST NAME	RESULT	UNIT	REFERENCE RANGE
VOLUME	40 ml		
COLOUR	Straw		
APPEARANCE	Clear		
SP GRAVITY	1.030		1.003 - 1.035
PH	6.0		4.7 - 7.5
PROTEIN	NOT DETECTED		NOT DETECTED
GLUCOSE	NOT DETECTED		NOT DETECTED
KETONE BODIES	NOT DETECTED		NOT DETECTED
BLOOD	NOT DETECTED		NOT DETECTED
BILIRUBIN	NOT DETECTED		NOT DETECTED
UROBILINOGEN	NOT DETECTED		NOT DETECTED
NITRITE	NOT DETECTED		NOT DETECTED
PUS CELLS	1 - 2	/HPF	0-5
EPITHELIAL CELLS	18 - 20	/HPF	0-5
RBC	NOT DETECTED	/HPF	NOT DETECTED
CAST	NOT DETECTED		NOT DETECTED
CRYSTAL	NOT DETECTED		NOT DETECTED
BACTERIA	NOT DETECTED		NOT DETECTED

--- End Of Report ---

Result Entered By

Mr. Sanjeev Prasad

Ms. Sunita Barla

Dr. Anubhuti Choudhary
(Consultant Pathologist)

**This is computer generated report, Hence does not require signature.



Kokar Chowk, Ranchi - 834001, Jharkhand

0651-7111888, 8877188771 info@samfordhospital.com www.samfordhospital.com

Toll Free No. : 1800 1234 0001

Patient:

NISHI KUMARI

202310897 / F
37 year

..... cm / kg

HR 78/min

Intervals:

RR 772 ms
P 90 ms
PR 164 ms
QRS 78 ms
QT 344 ms
QTc 395 ms

SINUS RHYTHM
NORMAL ECG

Axis: P 48°
QRS 40°
T 31°

P (II) 0.13 mV
S (V1) -1.31 mV
R (V5) 1.59 mV
Sokol. 2.90 mV

UNCONFIRMED REPORT



10 mm/mV

10 mm/mV

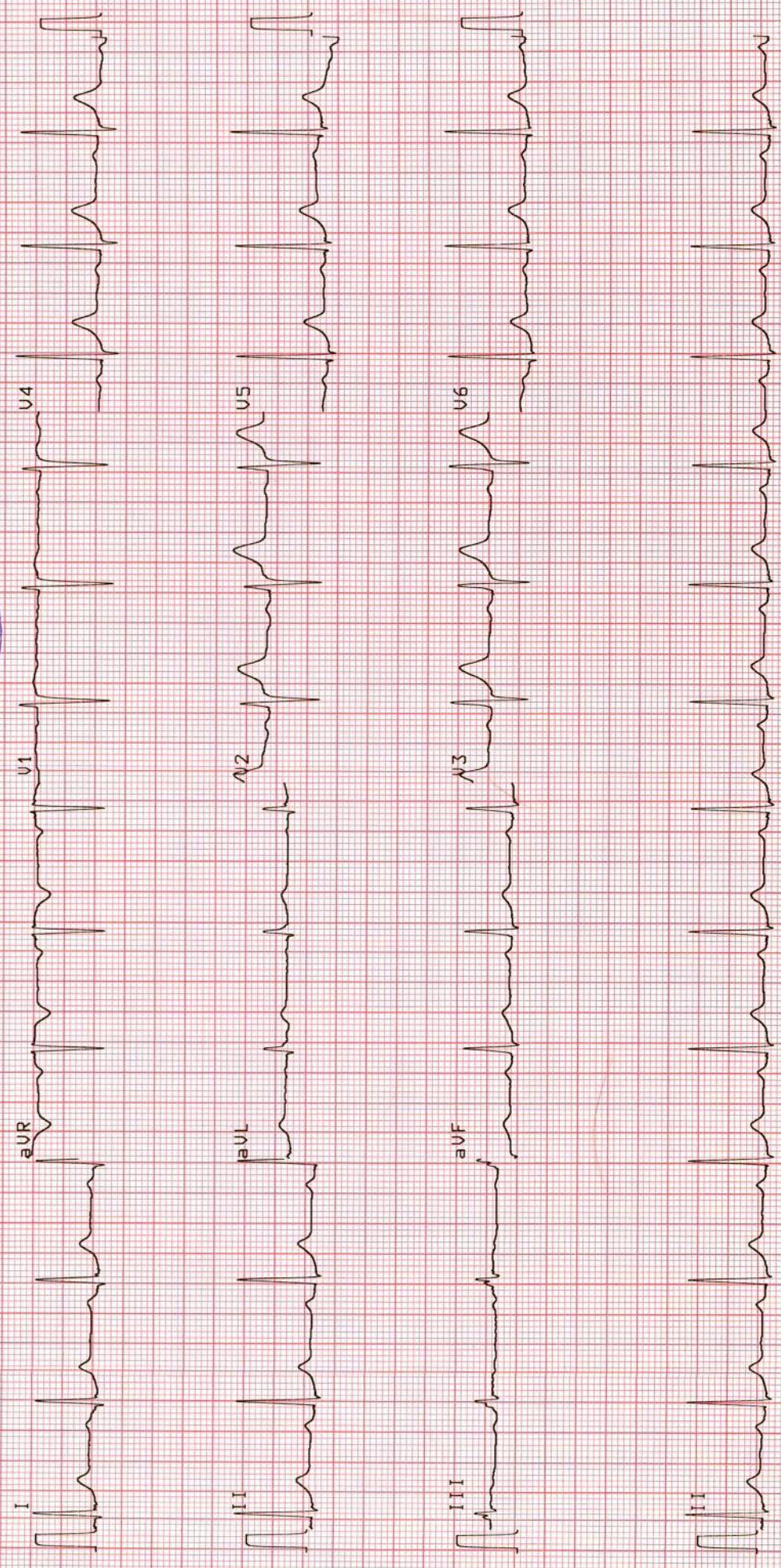

25 mm/s

0.05-35Hz

F50 55F 5B5

Mo 28-OCT-24 13:43:56

AT-2plus 4.14 (c)

SCHILLER AG

AT-2plus 4.14 CM