



भारत सरकार



आधार

भारतीय विशिष्ट योजनाएं प्राधिकरण

भारत सरकार

Unique Identification Authority of India

Government of India

नोंधणीनी ओळख / Enrollment No 1308/00440/29306

To,  
भावनाबेन देसाई  
Bhavnaben Desai  
W/O: Dineshbhai  
A/15/4 rameshwar appartment  
devashish school  
bodakdev  
Ahmedabad City  
Bodakdev Ahmadabad City Ahmedabad  
Gujarat 380054  
9925121471

Ref: 526 / 13L / 778076 / 778403 / P



SH600901414FF



तमारे आधार नंबर / Your Aadhaar No. :

**6740 4912 9986**

आधार - सामान्य माणसनी अधिकार



भारत सरकार

Government of India



भावनाबेन देसाई  
Bhavnaben Desai  
जन्म तारीख / DOB : 01/06/1983  
स्त्री / Female



**6740 4912 9986**

आधार - सामान्य माणसनी अधिकार

PHYSICIAN CONSULTATION

DATE:- 26 Aug . 23 .  
NAME:- BHAVNA D. DESAI  
DOB: AGE:- 40 SEX:- F  
HEIGHT:- 164cm  
WEIGHT:- 70kg  
BMI:- 26.62  
BP READING:- 124/80 mmHg  
Heart Rate:- 79/m  
Eye Exam :- 6/6  
Ear Exam :-

- Rt ear - Tympanoplasty X 2005
- CCSC - 2005
- 2009



  
**Dr. Bhargav Patel**  
M.D. Physician  
Reg. No. G-52845



Department:

Bharmu @ Degru

RV5/SVI:  
RV5/SVI:

1.301/0.824 mv  
2.125 mv

26-08-23

0.67Hz - 35Hz AC 50Hz 25 mm/s 10 mm/mv

Need to be confirmed by doctor. Doctor Name: \_\_\_\_\_

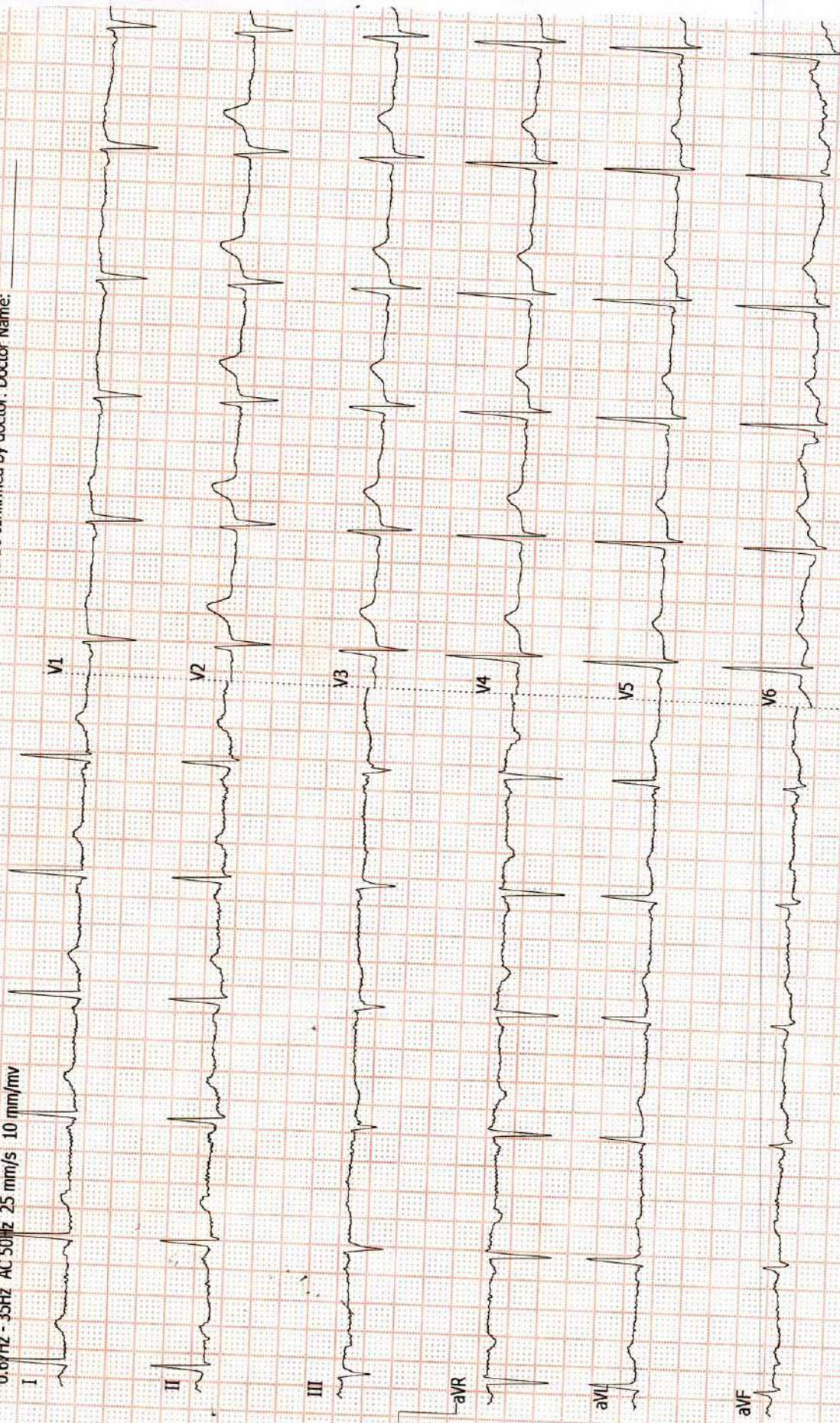

macetinc V12 2 16/7/1000121

N.S.R  
HR 74

*Dr. Bhargav Patel*  
**Dr. Bhargav Patel**  
 M.D. Physician  
 Reg. No. G-52845



Pts Name	BHAVNA D DESAI
Date	26-08-2023
Age	40Yr/Female
Ref Doctor	MEDIWHEEL

**USG ABDOMEN AND PELVIS**

**Liver:** appears normal in size and shows normal echotexture. No evidence of focal mass lesion seen. Portal vein and CBD appears normal. No evidence of IHBRD.

**Gall bladder:** well distended and appears normal.

**Spleen:** appears normal in size and normal in echotexture.

**Pancreas:** appears normal in size and echotexture.

**Both Kidneys:** Both kidney appears normal in size, shape and echotexture. No evidence of calculus or hydronephrosis on both side. CMD appears maintained.

**Urinary bladder:** well distended and appears normal.

**Uterus:** Appears normal in size, shape and position. ET measures about 6 mm. Both ovaries appears normal. No free fluid seen in POD.

No evidence of ascites, lymphadenopathy or bowel abnormality seen.

**IMPRESSION:**

- **No significant abnormality detected.**

**DR.J.PATEL**

RADIOLOGIST



Pts Name	BHAVNA D DESAI
Date	26/08/2023
Age	40YR/Female
Ref Doctor	MEDIWHEEL

### X-Ray Chest Report

Lungs appear normal.

Heart size and mediastinal shadow appears normal.

Both CP angles appear normal.

Domes of diaphragm and bony thorax appears normal.

Dr. J. Patel

Radiologist





Computerised Stress Test Report

NAME: BHAVNABEN DESAI  
AGE/GENDER: 40 yrs/FEMALE

ID: 750  
HEIGHT: 164 cm.

Summary report  
WEIGHT: 70 Kg.

PROTOCOL: Bruce  
DATE/TIME: 26-08-2023 10:25

REF. BY: MEDIMHEEL  
SMOKER: Non Smoker

Test Results

Protocol	: Bruce	Max Work Load	: 7.67	EMI	: 26
Target HR	: 180(153)bpm	Exer. Time	: 6:42min	Max RPP(1000)	: 24.3
Maximum HR	: 162(90 %) bpm	Recov. Time	: 6:12min	Max BP	: 150/94 mmHg

Reason for termination :  
Target heart rate achieved

Indication :  
To assess the exercise tolerance capacity

HR Response to Exercise :  
Normal appropriate response

BP Response to Exercise :  
Resting normal BP - normal response

Overall Impression :  
Normal stress test

Comment :  
TEST NEGATIVE FOR EXERCISE INDUCIBLE ISCHEMIA

Resting ECG :  
Normal

Chest Pain :  
None

ST Changes :  
None

Arrhythmias :  
None

History : None

Medication :  
None



Dr. Bhargav Patel  
M.D. Physician

Reg. No. G-52845



# Computerised Stress Test Report

NAME : BHAVNABEN DESAI  
 AGE/GENDER : 40 YRS/FEMALE

ID : 750  
 HEIGHT : 164 cm.

Summary report  
 WEIGHT : 70 Kg.

PROTOCOL : Bruce  
 DATE/TIME : 26-08-2023 10:25

REF. BY : MEDIWHEEL  
 SMOKER : Non Smoker

Stage	Time	HR bpm	BP mmHg	Speed (mph) /G	Load	RPP	II	V2	V5
	Min:Sec			rate (%)	METS	1000			
Supine	00:18	79	124/80	0.00/0.0	1.0	9.796	-0.1/0.0	0.0/0.1	-0.2/0.1
Standing	00:18	82	124/80	0.00/0.0	1.0	10.168	-0.2/0.1	0.4/0.4	-0.3/0.0
HyperV	00:18	86	124/80	0.00/0.0	1.0	10.664	-0.1/0.1	0.3/0.3	-0.2/0.0
Exer : 1/7	03:00	114	130/82	1.70/10.0	4.5	14.82	-0.7/-0.9	0.0/0.1	1.2/0.0
Exer : 2/7	03:00	148	138/86	2.50/12.0	7.0	20.424	0.2/1.6	1.7/2.9	1.3/1.7
Exer : 3/7	00:42	162	150/90	3.40/14.0	7.7	24.3	1.1/1.1	-0.6/1.3	0.2/-0.1
Peak	06:42	162	150/92	3.40/14.0	7.7	24.3	0.0/2.0	1.4/2.1	-2.0/1.5
Recovery	01:00	123	150/92	0.00/0.0	1.0	18.45	1.4/2.1	3.2/3.7	1.5/2.0
Recovery	02:00	92	136/88	0.00/0.0	1.0	12.512	-0.3/0.5	0.5/0.7	-0.2/0.5
Recovery	03:00	93	134/88	0.00/0.0	1.0	12.462	-1.0/0.1	0.1/0.7	0.5/0.8
Recovery	04:00	87	134/88	0.00/0.0	1.0	11.658	-0.3/0.1	0.0/0.5	-0.4/0.3
Recovery	05:00	85	128/86	0.00/0.0	1.0	10.88	-0.5/0.3	0.2/0.5	-0.2/0.0
Recovery	06:00	83	126/84	0.00/0.0	1.0	10.458	-0.3/0.3	0.3/0.8	-0.3/0.1
Recovery	06:12	81	126/84	0.00/0.0	1.0	10.206	-0.2/0.3	0.2/0.3	-0.2/0.1



NAME : BHAVNABEN DESAI  
AGE/GENDER : 40 yrs/FEMALE  
DATE/TIME : 26-08-2023 10:25

ID : 750  
BP : 124/80mmHg  
HR : 78bpm

PROTOCOL : Bruce  
STAGE : Supine  
STAGE TIME : 00:18

Linked Median Report  
SPEED/GRADE : 0.00/0.0  
POST J at 80 msec

GAIN : 1X  
STL in mm  
STS in mm/sec

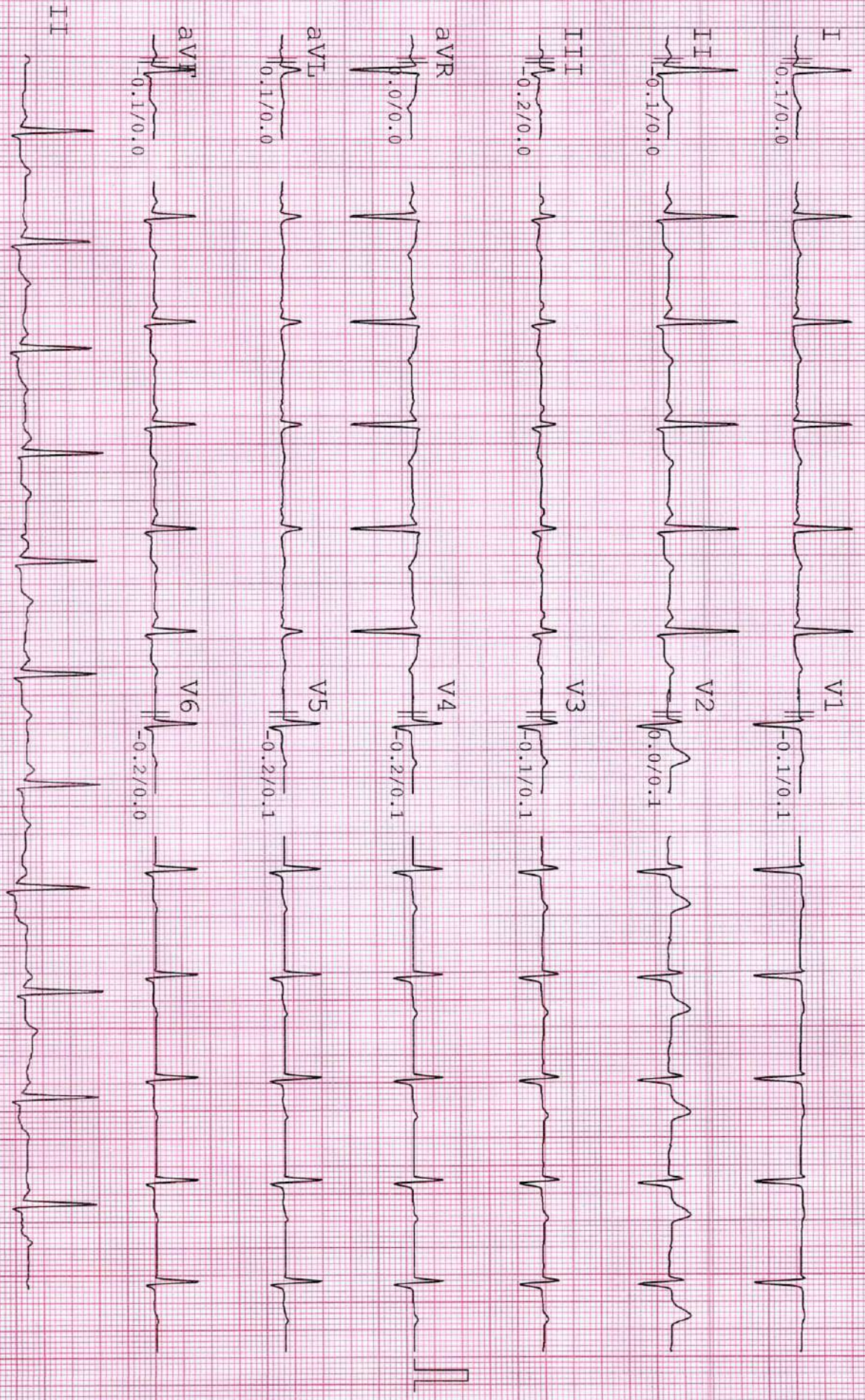



NAME : BHAVNABEN DESAI  
AGE/GENDER : 40 yrs/FEMALE  
DATE/TIME : 26-08-2023 10:25

ID: 750  
BP: 124/80mmHg  
HR: 83bpm

PROTOCOL : Bruce  
STAGE : Standing  
STAGE TIME : 00:18

Linked Median Report  
SPEED/GRADE : 0.00/0.0  
POST U at 80 msec

GAIN: 1X  
STL in mm  
ST5 in mm/sec

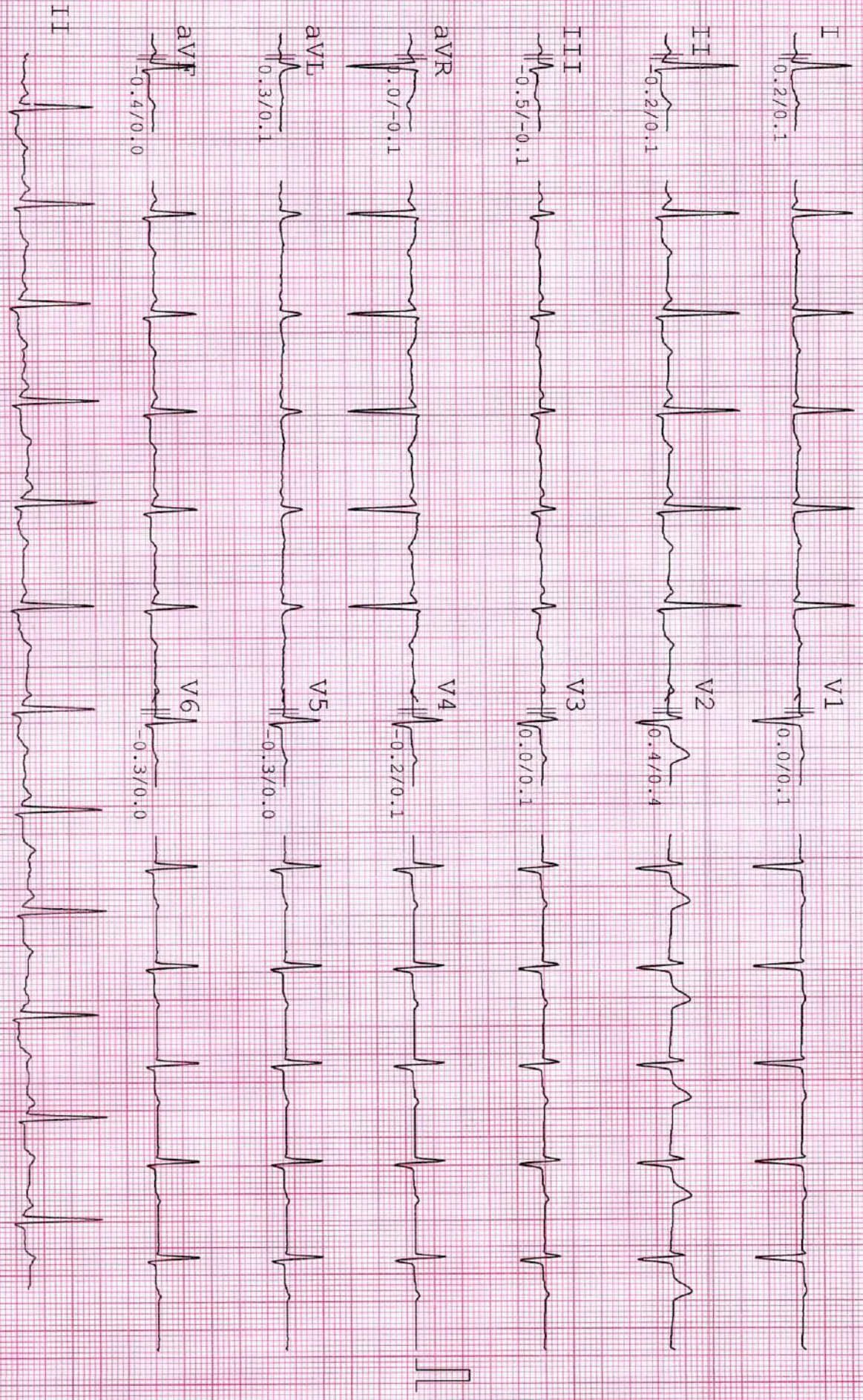



NAME : BHAVNABEN DESAI  
AGE/GENDER : 40 YRS/FEMALE  
DATE/TIME : 26-08-2023 10:25

ID : 750  
BP : 124/80mmHg  
HR : 88bpm

PROTOCOL : Bruce  
STAGE : HyperV  
STAGE TIME : 00:18

Linked Median Report  
SPEED/GRADE : 0.00/0.0  
POST J at 80 msec

GAIN : 1X  
STL in mm  
STS in mm/sec

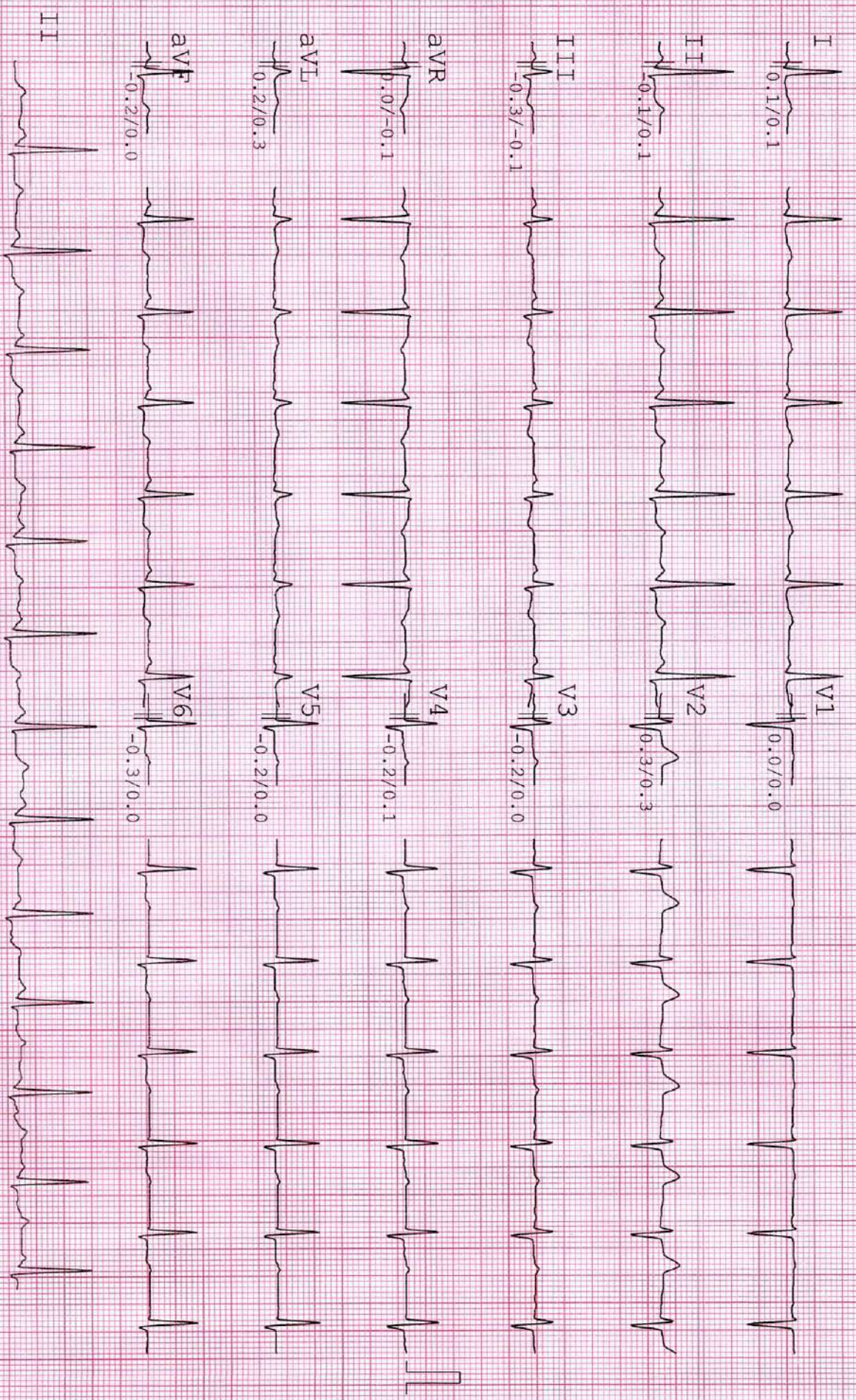



NAME : BHAVYABEN DESAI  
AGE/GENDER : 40 yrs/FEMALE  
DATE/TIME : 26-08-2023 10:25

ID: 750  
BP: 130/82mmHg  
HR: 117bpm

PROTOCOL : Bruce  
STAGE : Exer : 1/7  
STAGE TIME : 03:00

Linked Median Report  
SPEED/GRADE : 1.70/10.0  
POST J at 80 msec

GAIN: 1X  
STL in mm  
STS in mm/sec

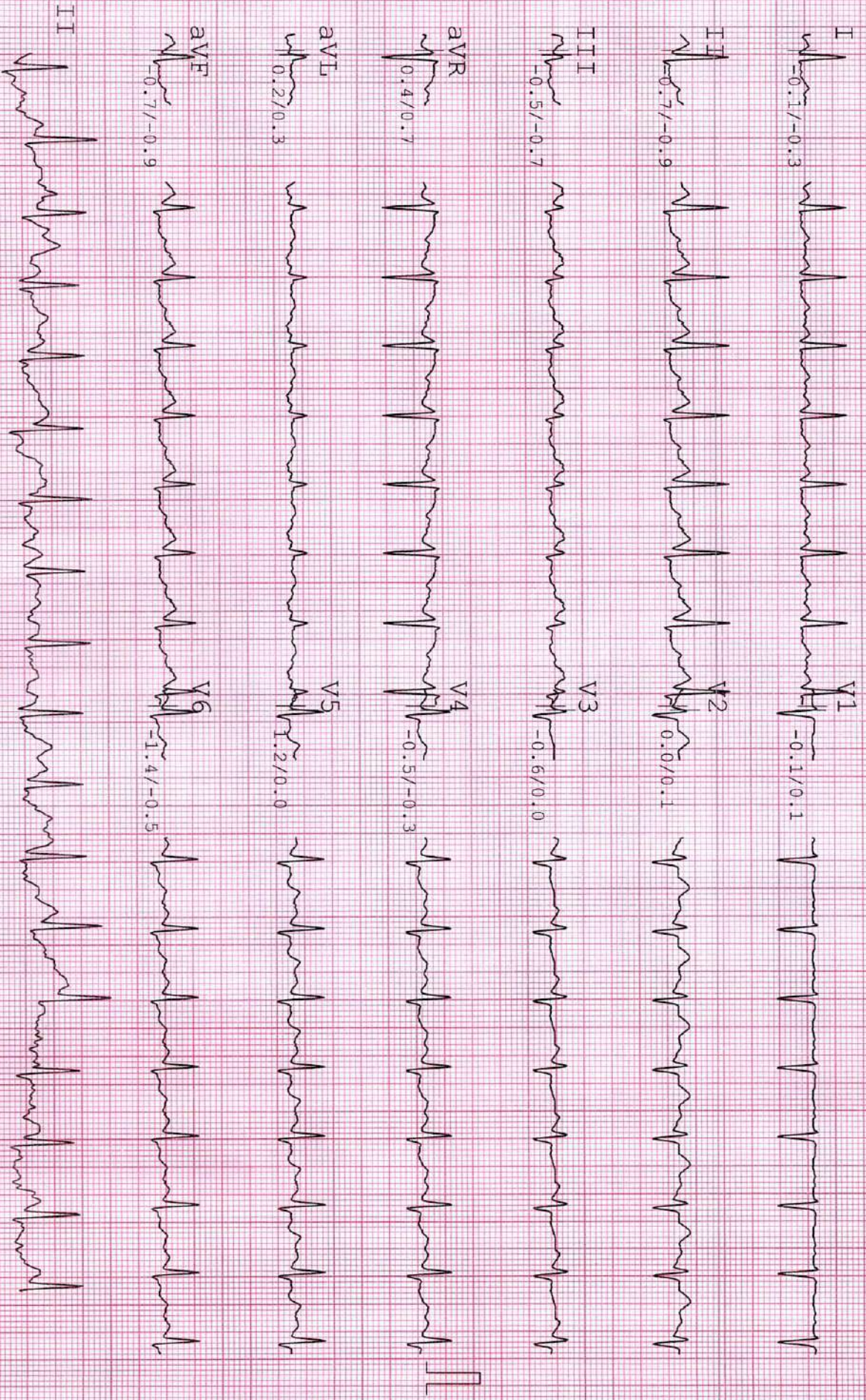



NAME : BHAVNABEN DESAI  
AGE/GENDER : 40 YRS/FEMALE  
DATE/TIME : 26-08-2023 10:25

ID: 750  
BP: 138/86mmHg  
HR: 147bpm

PROTOCOL : Bruce  
STAGE : Exer : 2/7  
STAGE TIME: 03:00

Linked Median Report  
SPEED/GRADE : 2.50/12.0  
POST J at 80 msec

GAIN: 1X  
STL in mm  
STS in mm/sec

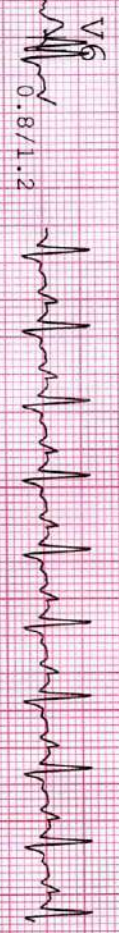
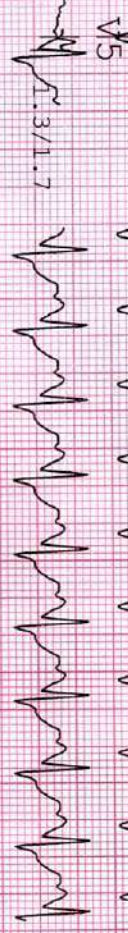
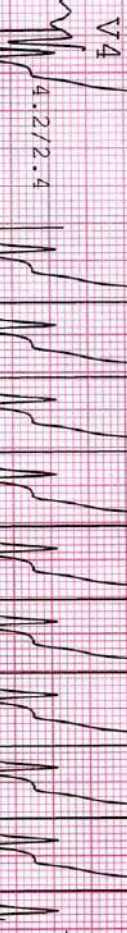
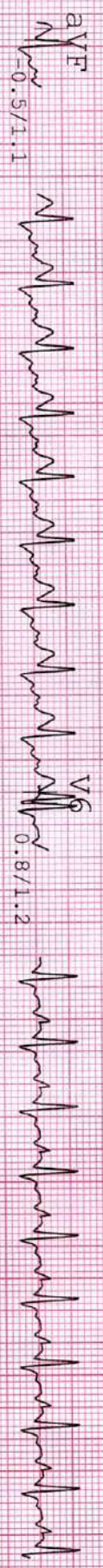
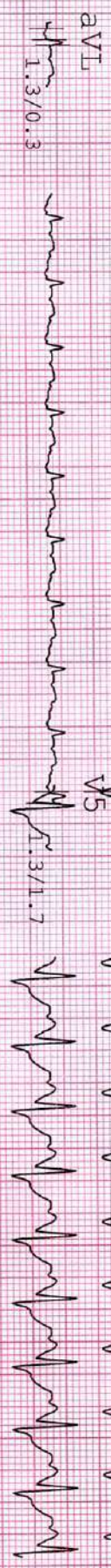
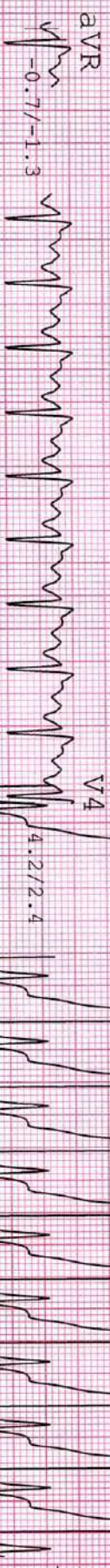
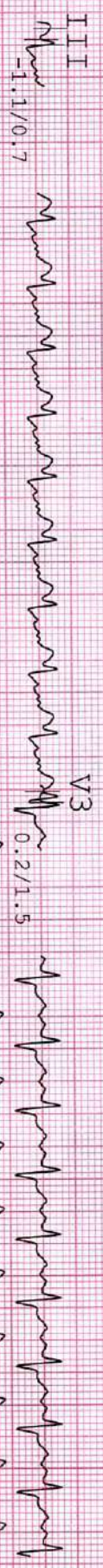
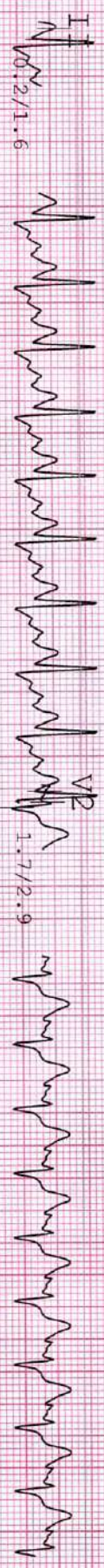
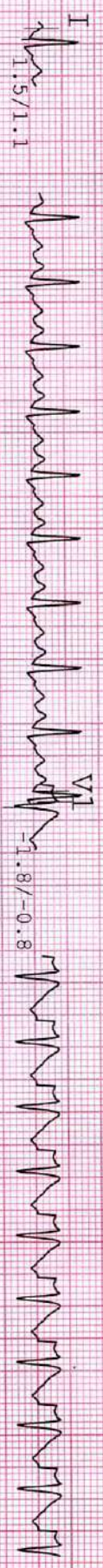



NAME : BHAVNABEN DESAI  
AGE/GENDER : 40 yrs/FEMALE  
DATE/TIME : 26-08-2023 10:25

ID: 750  
BP: 150/90mmHg  
HR: 162bpm

PROTOCOL : Bruce  
STAGE : Exer : 3/7  
STAGE TIME : 00:42

Linked Median Report  
SPEED/GRADE : 3.40/14.0  
POST J at 80 msec

GAIN: 1X  
STL in mm  
STS in mm/sec

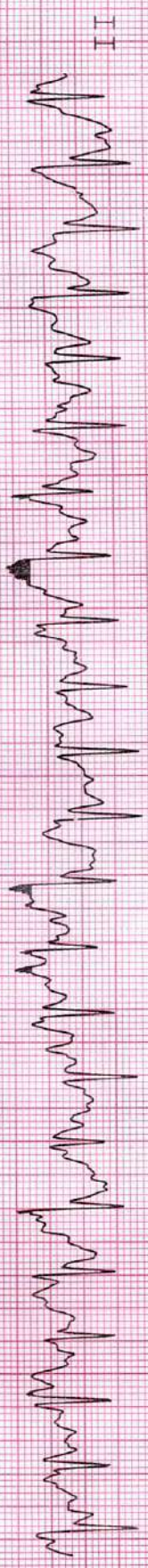
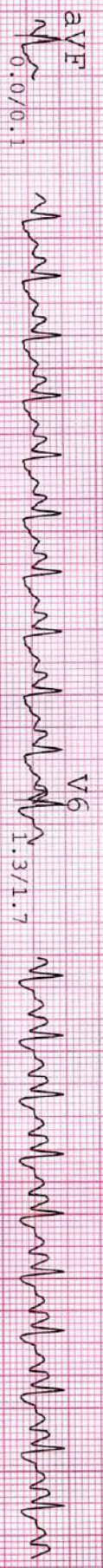
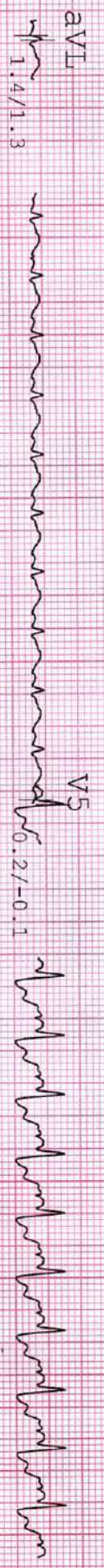
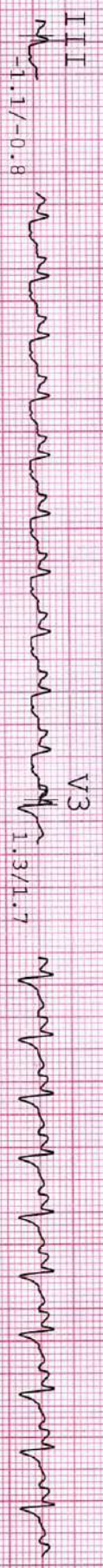
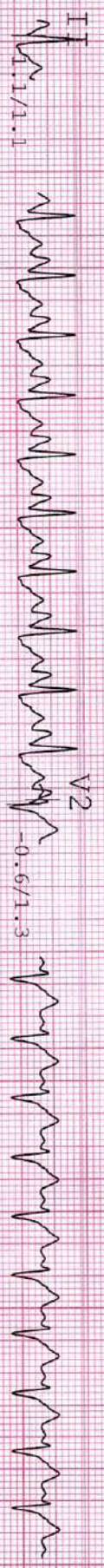
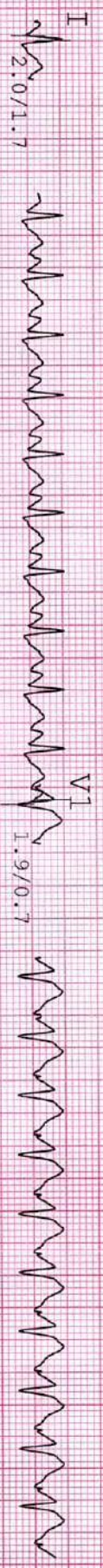



NAME : BHAVNABEN DESAI  
AGE/GENDER : 40 YRS/FEMALE  
DATE/TIME : 26-08-2023 10:25

ID: 750  
BP: 150/92mmHg  
HR: 157bpm

PROTOCOL : Bruce  
STAGE : Peak  
STAGE TIME : 00:06

Linked Median Report  
SPEED/GRADE : 3.40/14.0  
POST J at 80 msec

GAIN: 1X  
STL in mm  
ST5 in mm/sec

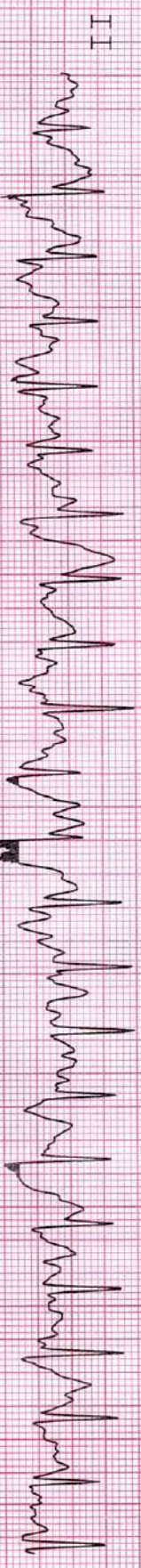
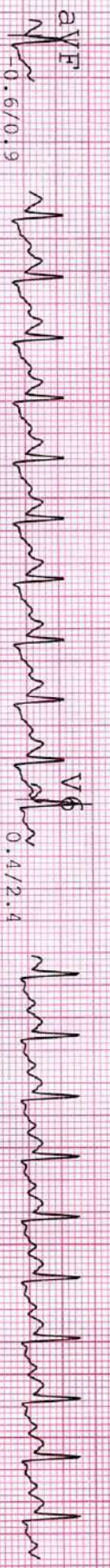
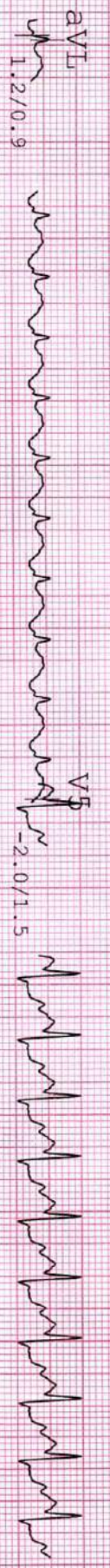
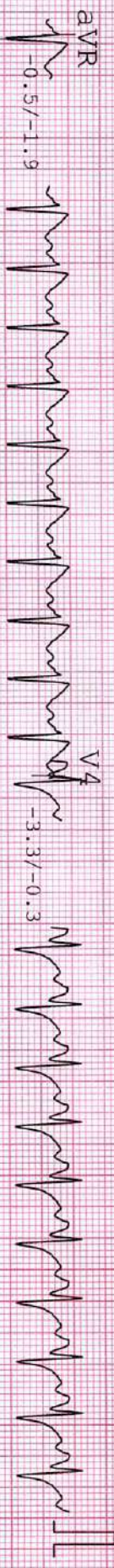
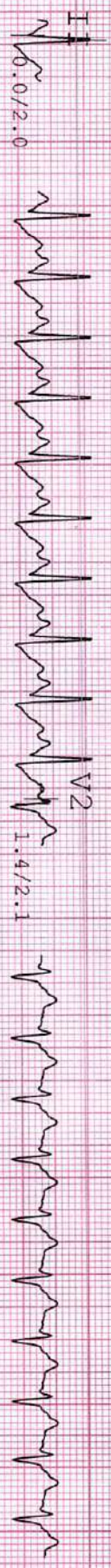
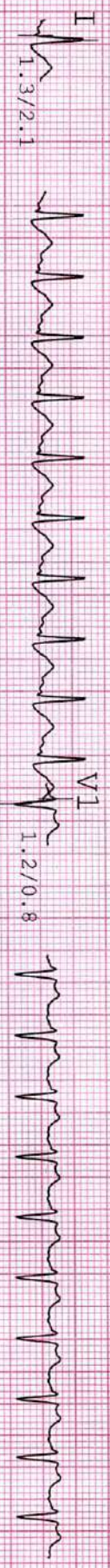



NAME : BHAVNABEN DESAI  
AGE/GENDER : 40 yrs/FEMALE  
DATE/TIME : 26-08-2023 10:25

ID : 750  
BP : 134/88mmHg  
HR : 95bpm

PROTOCOL : Bruce  
STAGE : Recovery  
STAGE TIME : 03:00

Linked Median Report  
SPEED/GRADE : 0.00/0.0  
POST J at 80 msec

GAIN : 1X  
STL in mm  
STS in mm/sec

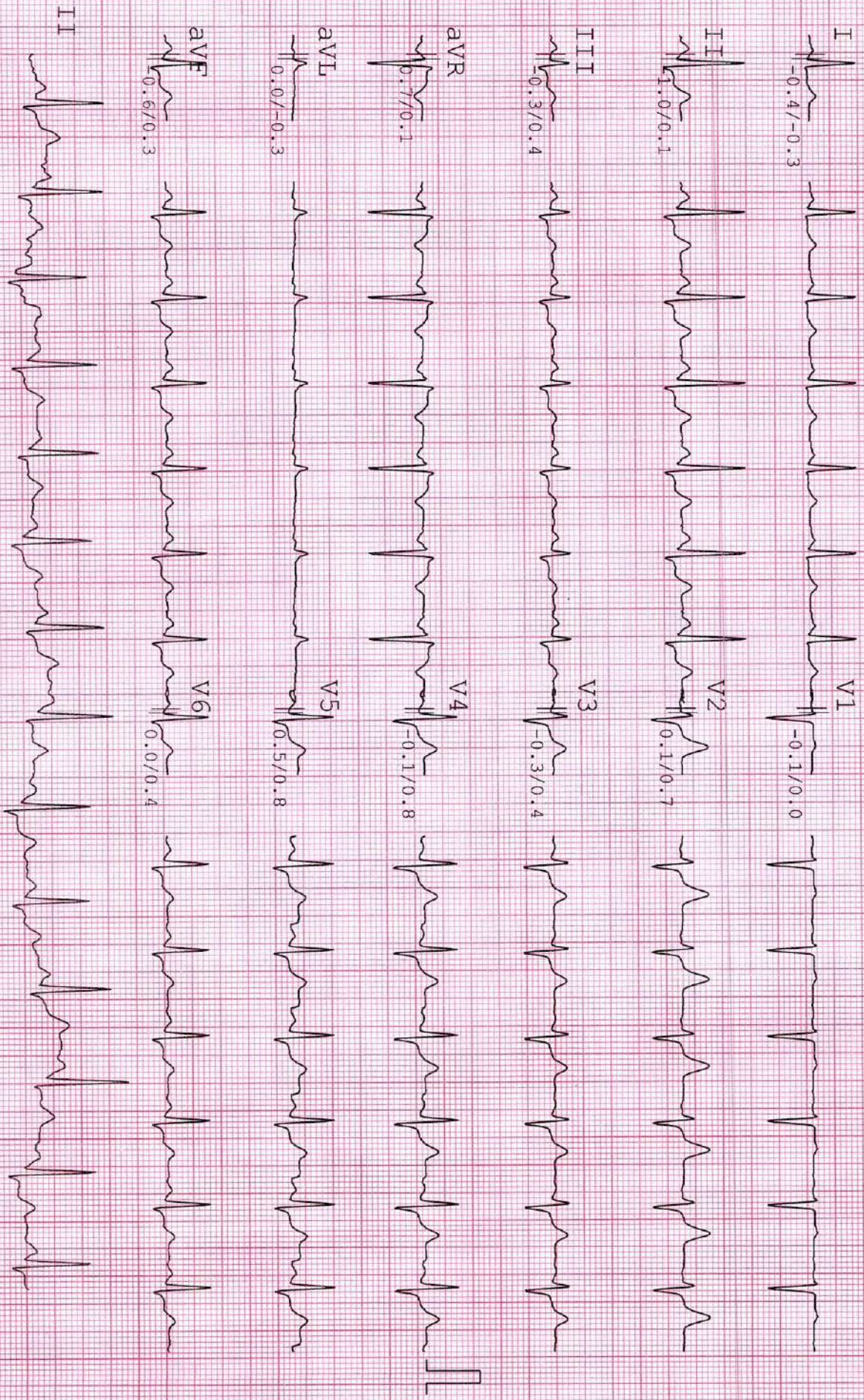



NAME : BHAVNABEN DESAI  
AGE/GENDER : 40 yrs/FEMALE  
DATE/TIME : 26-08-2023 10:25

ID : 750  
BP : 126/84mmHg  
HR : 81bpm

PROTOCOL : Bruce  
STAGE : Recovery  
STAGE TIME : 06:00

Linked Median Report  
SPEED/GRADE : 0.00/0.0  
POST J at 80 msec

GAIN : 1X  
STL in mm  
STS in mm/sec

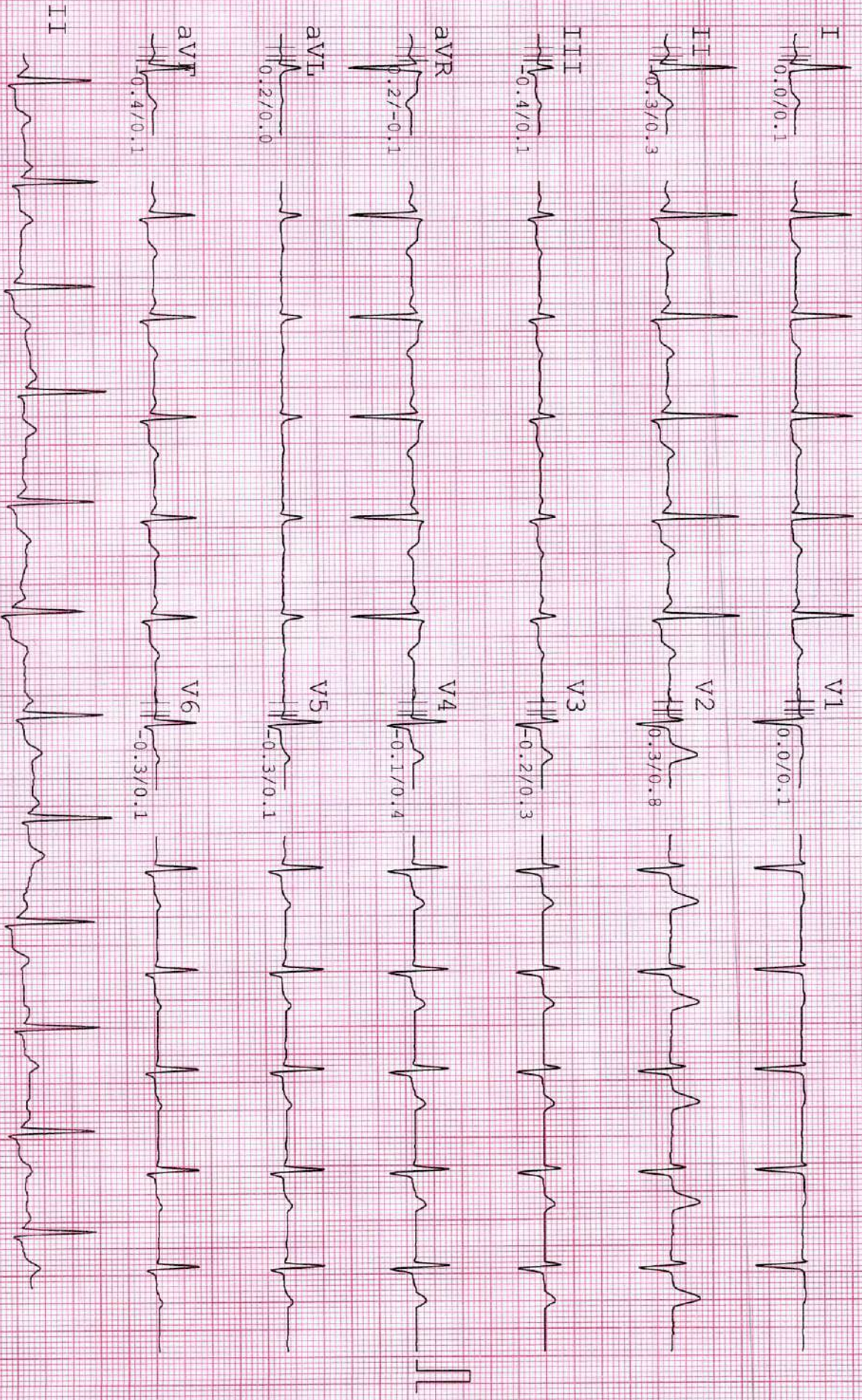



desai,  
bhavnaben

Phillips Healthcare

26/08/2023 PHILIPS  
11:49:24

HD

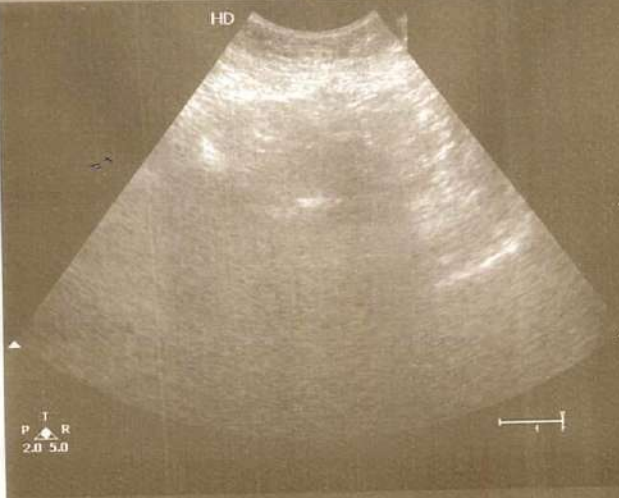

Abdomen  
-C5-2  
-MI 1.1  
-TIS 0.3  
-F3 Gn 74  
-232dB/C4  
-G/2/3

30Hz 16cm

Scroll

desai,  
bhavnaben

Phillips Healthcare

26/08/2023 PHILIPS  
11:48:45

HD

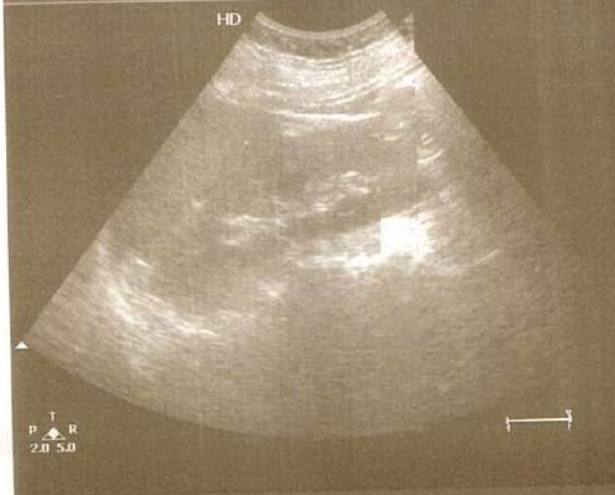

Abdomen  
-C5-2  
-MI 1.1  
-TIS 0.3  
-F3 Gn 74  
-232dB/C4  
-G/2/3

30Hz 16cm

Scroll

desai,  
bhavnaben

Phillips Healthcare

26/08/2023 PHILIPS  
11:48:33

HD

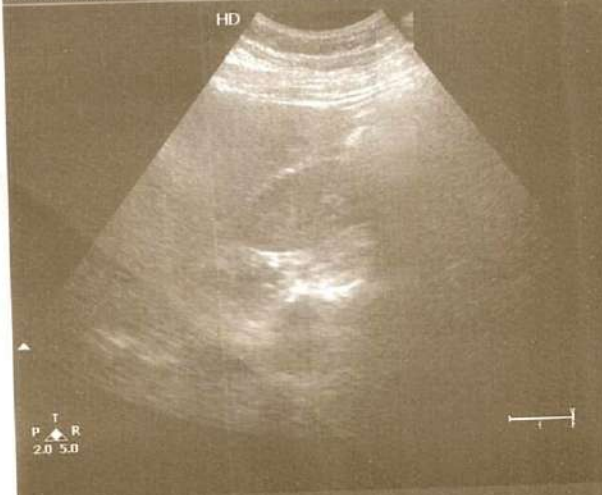

Abdomen  
-C5-2  
-MI 1.1  
-TIS 0.3  
-F3 Gn 74  
-232dB/C4  
-G/2/3

30Hz 16cm

Scroll

desai,  
bhavnaben

Phillips Healthcare

26/08/2023 PHILIPS  
11:48:01

HD

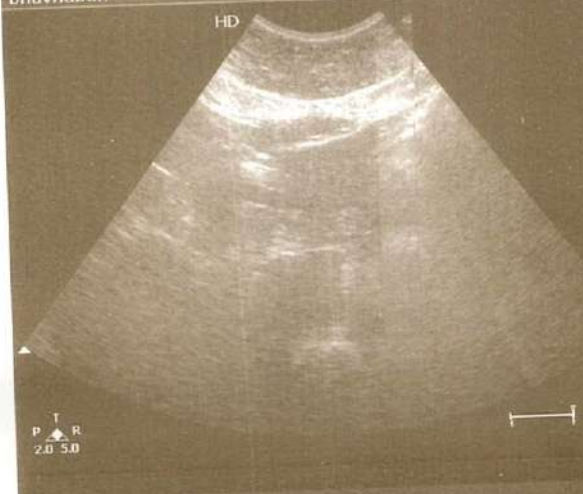

Abdomen  
-C5-2  
-MI 1.1  
-TIS 0.3  
-F3 Gn 74  
-232dB/C4  
-G/2/3

30Hz 16cm

Scroll



R

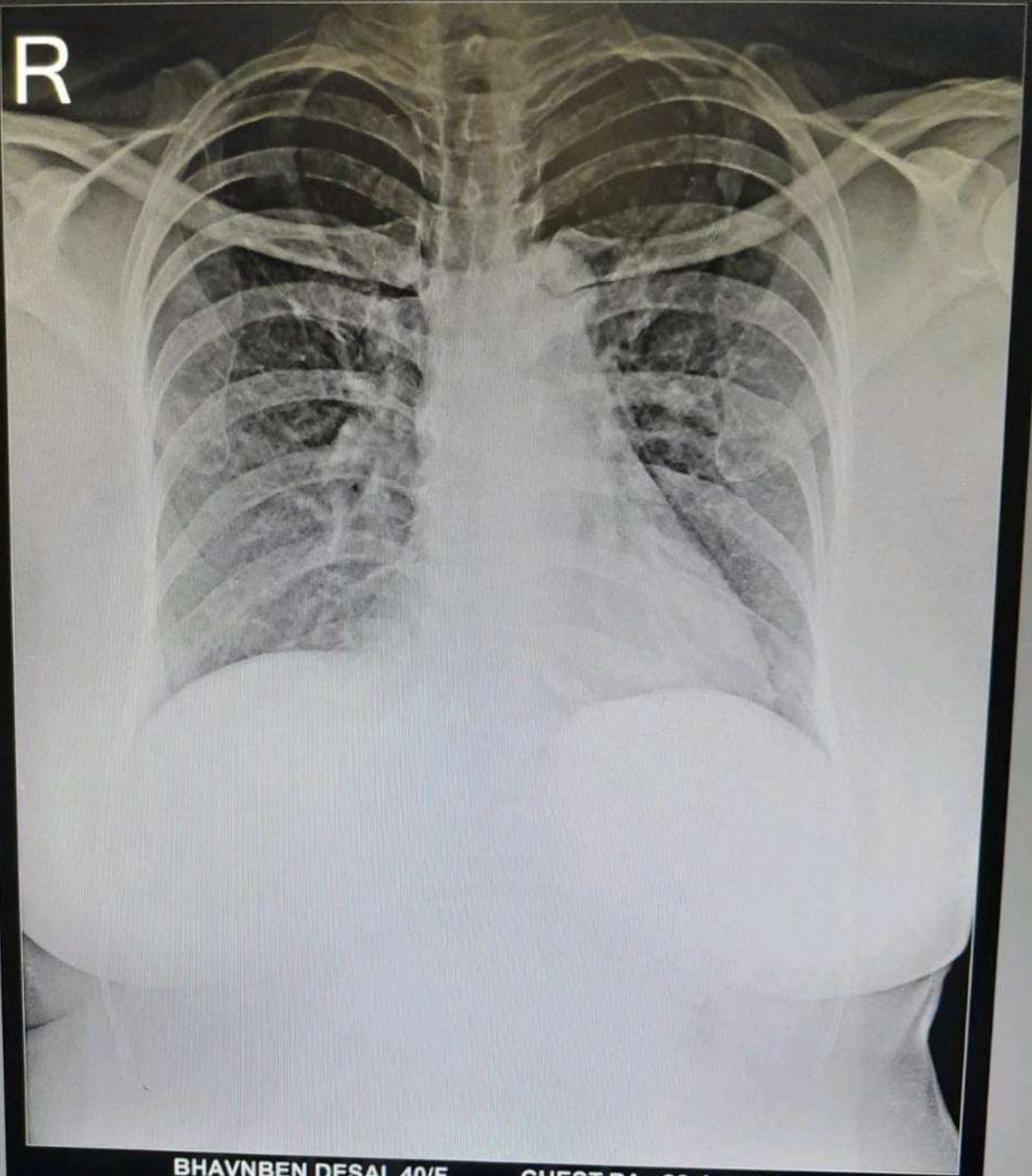

BHAVNBEN DESAI 40/F CHEST PA 26-Aug-23  
CITY PLUS HOSPITAL, AHMEDABAD.

DELL



OPD-2



GPS Map Camera



Ahmedabad, Gujarat, India

Nr. Sola Overbridge, Science City Rd, Sola, Ahmedabad, Gujarat 380060, India

Lat 23.070673°

Long 72.521438°

26/08/23 09:37 AM GMT +05:30





भारत सरकार



आधार

ભારતીય વિશિષ્ટ ઓળખાણ પ્રાધિકરણ

ભારત સરકાર

Unique Identification Authority of India

Government of India

નોંધણીની ઓળખ / Enrollment No 1308/00440/29306

24/11/2013

To,  
ભાવનાબેન દેસાઈ  
Bhavnaben Desai  
W/O: Dineshbhai  
A/15/4 rameshwar appartment  
devashish school  
bodakdev  
Ahmedabad City  
Bodakdev Ahmadabad City Ahmedabad  
Gujarat 380054  
9925121471

Ref: 526 / 13L / 778076 / 778403 / P



SIH66C901414FT



તમારો આધાર નંબર / Your Aadhaar No. :

**6740 4912 9986**

આધાર - સામાન્ય માણસનો અધિકાર



ભારત સરકાર

Government of India



ભાવનાબેન દેસાઈ  
Bhavnaben Desai  
જન્મ તારીખ / DOB : 01/06/1983  
સ્ત્રી / Female



**6740 4912 9986**

આધાર - સામાન્ય માણસનો અધિકાર



Patient Name : Bhavnaben Desai  
Sample No.. : 5692  
Referred : Mediwheel

Age/Sex : 40 Years/Female  
Registration On:26/08/2023/12:26

### THYROID FUNCTIONS

<u>TEST</u>	<u>RESULT</u>	<u>UNIT</u>	<u>NORMAL VALUE</u>
Serum T3 :	<b>1.69</b>	ng/dl	0.69 - 2.15 ng/dl
Serum T4 :	<b>13.3</b>	ng/ml	5.2 - 12.7 ng/ml
Serum T.S.H :	<b>1.32</b>	microU/ml	0.3 - 4.5 microU/ml

#### **COMMENTS :**

TSH levels may be affected by acute illness and drugs like doapamine and gluco corticoids.

Low or undetectable TSH is suggestive of Grave~s disease

TSH between 5.5 to 15.0 with normal T3 T4 indicates impaired thyroid hormone or subclinical hypothyroidism or normal T3 T4 with slightly low TSH suggests subclinical Hyperthyroidism.

TSH suppression does not reflect severity of hyperthyroidism therefore , measurement of FT3 ,FT4 is important.

FreeT3 is first hormone to increase in early Hyperthyroidism.

Only TSH level can prove to be misleading in patients on treatment. Therefore FreeT3 , FreeT4 along with TSH should be checked.

During pregnancy clinically T3 T4 can be high and TSH can be slightly low

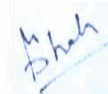

**Pathologist**  
**DR. MANOJ SHAH**  
**M.D.,PATHO**



Patient Name : Bhavnaben Desai  
Sample No.. : 5692  
Referred : MediwheelAge/Sex : 40 Years/Female  
Registration On:26/08/2023/12:26**COMPLETE BLOOD COUNT**

<u>Test</u>		<u>Sample :</u>	<u>Result</u>	<u>Unit</u>	<u>Biological Ref. Interval</u>
<b>BLOOD COUNT</b>					
Hemoglobin	colorimetric		<b>11.55</b>	g/dL	12.5 - 15.0 g/dL
R.B.C Count	Electrical impedance		<b>4.39</b>	mill/cmm	3.8 - 4.5 mill/cmm
W.B.C Count	Electrical impedance		<b>6.71</b>	10 <sup>3</sup> /uL	4.0 - 10.0 10 <sup>3</sup> /uL
Platelet Count	Electrical impedance		<b>335.1</b>	10 <sup>3</sup> /uL	150 - 450 10 <sup>3</sup> /uL
<b>DIFFERENTIAL COUNT</b>					
Polymorphs	Microscopic		<b>63</b>	%	60 - 70 %
Lymphocytes	Microscopic		<b>33</b>	%	20 - 40 %
Eosinophils	Microscopic		<b>01</b>	%	1 - 4 %
Monocytes	Microscopic		<b>03</b>	%	2 - 6 %
Basophils	Microscopic		<b>00</b>	%	0 - 1 %
<b>BLOOD INDISES</b>					
HCT	Rbc Histogram		<b>34.9</b>	%	36 - 46 %
MCV	Calculated		<b>79.5</b>	fl	78 - 100 fl
MCH	Calculated		<b>26.3</b>	pg	27 - 31 pg
MCHC	Calculated		<b>33.1</b>	g/dl	32 - 36 g/dl
RDW-CV	Calculated		<b>15.6</b>	%	11.5 - 14.0 %

**PERIPHERAL SMEAR EXAMINATION**

SMEAR RBC Line 1: Mildly hypochromic, normocytic.

SMEAR WBC LINE 1: Are within normal limits.

SMEAR Platelets: Adequate

**Erythrocyte sedimentation rate**

ESR AT 1 hour westergren 20 mm/Hour Page 2 of 8 00 - 20

**Pathologist**  
**DR. MANOJ SHAH**  
**M.D., PATHO**



Patient Name : Bhavnaben Desai  
Sample No.. : 5692  
Referred : Mediwheel

Age/Sex : 40 Years/Female  
Registration On:26/08/2023/12:26

## BLOOD GROUP

<u>Test</u>	<u>Result</u>
BLOOD GROUP	: " B "
RH GROUP	: POSITIVE.



**Pathologist**  
**DR. MANOJ SHAH**  
**M.D.,PATHO**



Patient Name : Bhavnaben Desai  
Sample No.. : 5692  
Referred : Mediwheel

Age/Sex : 40 Years/Female  
Registration On:26/08/2023/12:26

## RENAL FUNCTION

Specimen :

<u>Test</u>	<u>Result</u>	<u>Unit</u>	<u>Normal Range</u>
<b>Sr. Creatinine:</b> (mod-jaffes)	0.64	mg/dl	0.5 - 1.1 mg/dl
<b>Urea:</b> (GLDH)	22.88	mg/dl	10 - 50 mg/dl
<b>S. Uric Acid:</b> (Uricase-pod)	3.85	mg/dl	2.4 - 6.2 mg/dl
<b>Blood Urea Nitrogen:</b> (Calculated)	10.69	mg/dl	08 - 23 mg/dl
<b>Bun/Creat Ratio:</b> (Calculated)	16.7		



**Pathologist**  
**DR. MANOJ SHAH**  
**M.D.,PATHO**



Patient Name : Bhavnaben Desai  
Sample No.. : 5692  
Reffered : MediwheelAge/Sex : 40 Years/Female  
Registration On:26/08/2023/12:26**COMPLETE BLOOD CHEMISTRY**

<b><u>Test</u></b>	<b><u>Result</u></b>	<b><u>Unit</u></b>	<b><u>Normal Range</u></b>
S. Cholesterol	: 149.54	mg/dl	Desirable : < 200 Borderline High : 200 - 239 High : > 240
Serum Triglycerides	: 83.63	mg/dl	Normal : Normal < 150 Borderline : 150 - 199 High : > 200
HDL Cholesterol	: 44.00	mg/dl	40 - 60 mg/dl
Serum LDL Cholesterol (Calculated)	: 88.814	mg/dl	Up to 150
Cholesterol/HDL Ratio (Calculated)	: 3.4	mg/dl	Up to 5.0
Serum VLDL Cholesterol (Calculated)	: 16.726	mg/dl	Up to 35
LDL/HDL Ratio (Calculated)	: 2.02	mg/dl	Up to 3.4
Total Lipid (Calculated)	: 515.984	mg/dl	400 - 1000 mg/dl
S. Bilirubin (Total)	: 0.69	mg/dl	0.1 - 1.2 mg/dl
S. Bilirubin (Direct)	: 0.14	mg/dl	up to 0.2
S. Bilirubin (Indirect)	: 0.55	mg/dl	up to 1.0
SGOT	: 34.00	U/L	up to 40
SGPT	: 24.59	U/L	up to 42
GGT	: 21.35	U/L	09 - 36
S.Alkaline Phosphatase	: 92.7	U/L	40 - 129
Total Proteins	: 7.18	g/dl	6.0 - 8.3
Albumin	: 3.97	g/dl	3.5 - 5.2
Globulins	: 3.21	g/dl	2.4 - 3.7
AGRATIO	: 1.237		

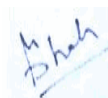
**Pathologist**  
**DR. MANOJ SHAH**  
**M.D.,PATHO**



Patient Name : Bhavnaben Desai  
Sample No.. : 5692  
Reffered : MediwheelAge/Sex : 40 Years/Female  
Registration On:26/08/2023/12:26**Glycosylated HB - (HBA1C)**

<b><u>Test</u></b>	<b><u>Result</u></b>	<b><u>Unit</u></b>	<b><u>Biological Ref Interval</u></b>
<b>HBA1C:</b> (Immunturbidimetric)	5.70	%	Normal : $\leq 5.6$ Prediabetes : 5.7 - 6.4 Diabetes : $\geq 6.5$ <b><u>DIABETES CONTROL CRITERIA</u></b> 6 - 7 : Near Normal Glycemia < 7 : Goal 7 - 8 : Good Control > 8 : Action Suggested
<b>Mean Blood Glucose:</b>	<b>116.89</b>	<b>mg/dl</b>	

**Criteria for the diagnosis of diabetes**

1. HbA1c  $\geq 6.5$  \*  
Or
2. Fasting plasma glucose  $>126$  gm/dL. Fasting is defined as no caloric intake at least for 8 hrs.  
Or
3. Two hour plasma glucose  $\geq 200$ mg/dL during an oral glucose tolerance test by using a glucose load containing equivalent of 75 gm anhydrous glucose dissolved in water.  
Or.
4. In a patient with classic symptoms of hyperglycemia or hyperglycemic crisis, a random plasma glucose  $\geq 200$  mg/dL. \*In the absence of unequivocal hyperglycemia, criteria 1-3 should be confirmed by repeat testing. American diabetes association. Standards of medical care in diabetes 2011. Diabetes care 2011;34;S11.

**Limitation of HbA1c**

- 1) In patients with Hb variants even analytically correct results do not reflect the same level of glycemic control that would be expected in patients with normal population. 2) Any cause of shortened erythrocyte survival or decreased mean erythrocyte survival or decreased mean erythrocyte age eg. hemolytic diseases, pregnancy, significant recent/chronic blood loss etc. will reduce exposure of RBC to glucose with consequent decrease in HbA1c values. 3) Glycated HbF is not detected by this assay and hence specimens containing high HbF ( $>10\%$ ) may result in lower HbA1c values than expected.

Page 6 of 8

**Pathologist**  
**DR. MANOJ SHAH**  
**M.D.,PATHO**



Patient Name : Bhavnaben Desai  
Sample No.. : 5692  
Referred : Mediwheel

Age/Sex : 40 Years/Female  
Registration On:26/08/2023/12:26

### **BLOOD SUGAR LEVEL**

Specimen :

<b><u>Test</u></b>	<b><u>Result</u></b>	<b><u>Unit</u></b>	<b><u>Biological Ref. Interval</u></b>
<b>Fasting Blood Sugar:</b> (GOD-POD)	<b>106.96</b>	<b>mg/dl</b>	<b>70-110</b>
<b>Post Prandial Blood Glucose:</b> <b>168.79</b> (GOD-POD)		<b>mg/dl</b>	<b>100 - 150</b>

American Diabetes Association Reference Range :

Normal : < 100 mg/dl

Impaired fasting glucose(Prediabetes) : 100 - 126 mg/dl

Diabetes : >= 126 mg/dl

Conditions that can result in an elevated blood glucose level include: Acromegaly, Acute stress (response to trauma, heart attack, and stroke for instance), Chronic kidney disease, Cushing syndrome, Excessive consumption of food, Hyperthyroidism, Pancreatitis. A low level of glucose may indicate hypoglycemia, a condition characterized by a drop in blood glucose to a level where first it causes nervous system symptoms (sweating, palpitations, hunger, trembling, and anxiety), then begins to affect the brain (causing confusion, hallucinations, blurred vision, and sometimes even coma and death). A low blood glucose level (hypoglycemia) may be seen with: Adrenal insufficiency, Drinking excessive

alcohol, Severe liver disease, Hypopituitarism, Hypothyroidism, Severe infections, Severe heart failure, Chronic kidney (renal) failure, Insulin overdose, Tumors that produce insulin (insulinomas), Starvation.

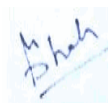

**Pathologist**  
**DR. MANOJ SHAH**  
**M.D., PATHO**



Patient Name : Bhavnaben Desai  
Sample No.. : 5692  
Reffered : Mediwheel

Age/Sex : 40 Years/Female  
Registration On:26/08/2023/12:26

### URINE EXAMINATION

#### PHYSICAL :

Colour - **Pale Yellow**  
Deposits - **Absent**  
Transparency - **Clear**  
Reaction - **Acidic**  
Sp. Gravity - **1.007**

#### CHEMICAL :

Albumin - **Absent**  
Sugar - **Absent**  
Bile Salts - **Absent**  
Bile Pigments - **Absent**

#### MICROSCOPIC: ( After centrifugation at 2000 r.p.m. for 5 minutes )

Pus Cells - **Ocassional** /h.p.f.  
Red Cells - **Not seen** /h.p.f.  
Epithelial Cells - **1 - 2** /h.p.f.  
Casts - **Not seen**/l.p.f.  
Crystals - **Not seen**  
Amorphous - **Not seen**

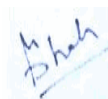

**Pathologist**  
**DR. MANOJ SHAH**  
**M.D., PATHO**