



info Aakash <info@aakashhospital.com>

Health Check up Booking Request(bobE36432), Beneficiary Code-80574

1 message

Mediwheel <wellness@mediwheel.in>
 To: info@aakashhospital.com
 Cc: customercare@mediwheel.in

Wed, Mar 29, 2023 at 10:34 AM



011-41195959

Email:wellness@mediwheel.in

Dear **Aakash Hospital**,

City : Delhi . Address : 90/43 Malviya Nagar New Delhi,

We have received the confirmation for the following booking .

Name : MS. DWIVEDI PRASHANSA
Age : 31
Gender : Female
Package Name : Mediwheel Metro Full Body Health Checkup Female Below 40
User Location : ,NEW DELHI,Delhi,110029
Contact Details : 8700982721
Booking Date : 29-03-2023
Appointment Date : 04-04-2023

Booked Member Name		Member Information	
MS. DWIVEDI PRASHANSA	Age	Gender	Cost(In INR)
	31	Female	Cashless
Total amount to be paid		Cashless	

We will get back to you with confirmation update shortly. Please find the package details as attached for your reference.

Package Name : Mediwheel Metro Full Body Health Checkup Female Below 40 - Includes (39)Tests

Tests included in this Package :

Ecg, Blood Group & Rh Factor, TSH, X-ray Chest, Stress Test (tmt)/ 2d Echo, Blood Sugar Postprandial, A:g Ratio, Blood Group, Total Cholesterol, Triglycerides, Fasting Blood Sugar, Ultrasound Whole Abdomen , Glycosylated Haemoglobin (hba1c), Hdl, Vldl, Urine Analysis, LDL, Total Protine, General Consultation, Skin/ENT consultation, HDL/ LDL ratio, GGT(Gamma-glutamyl Transferase), Eye Check-up consultation, ALP (ALKALINE PHOSPHATASE), Uric Acid, AST/ALT Ratio, Serum Protein, CBC with ESR, Stool Analysis, Urine Sugar Fasting, Urine Sugar PP, T3, T4, Cholesterol Total / HDL Ratio, BUN, BUN/Creatinine Ratio, Bilirubin Total & Direct and Indirect, Albumin, Globulin

भू तल

IN C
DO
आग
लिफ्ट
U
सीदि

"Passion
about m
Compa
about p

4/4/2022 at 10:00
am





Aakash HospitalTM

Care with concern

(A unit of Dr. Gaba & Associates Medicare Pvt. Ltd.)



CIN No. U85110DL2004PTC125538

90/43, Malviya Nagar, New Delhi-110017
#+91-11-40501000 (100 Lines), 9871027922
info@aakashhospital.com, www.aakashhospital.com

NAME: MRS PRASHANSA

AGE: 33 Y

SEX: FEMALE

REF.BY: MEDICAL

DATE: 04.04.2023

X RAY NO: 31996

CHEST (PA VIEW)

The diaphragmatic domes have smooth contours, a normal arched shape and occupy a normal position.

The costophrenic angles are clear.

Both lungs are normally aerated and are applied to the chest wall on all sides.

The mediastinum is centered and of normal width.

The cardiac and vascular shadows show a normal configuration.

The thoracic skeleton is symmetrically shaped and the spine is unremarkable.

The soft tissue envelope of chest shows no abnormalities.

IMP: NORMAL STUDY

**DR.R.DUGGAL
MD(RADIOLOGY)
DMC-2595**



Aakash HospitalTM

Care with concern

(A unit of Dr. Gaba & Associates Medicare Pvt. Ltd.)



CIN No. U85110DL2004PTC125538

90/43, Malviya Nagar, New Delhi-110017
#+91-11-40501000 (100 Lines), 9871027922
info@aakashhospital.com, www.aakashhospital.com

NAME: MRS PRASHANSA

AGE: 33 YRS

SEX: FEMALE

REF.BY: MEDICAL

DATE: 04.04.2023

ULTRASOUND WHOLE ABDOMEN

LIVER:-Normal sized, with homogenous echotexture. No focal lesion seen. Intra hepatic biliary system not dilated. Intra hepatic veins radicles are normal.

GALL BLADDER: - Normal distention. Walls are normal. No mass lesion or calculus seen in the lumen. Extra hepatic biliary system is not dilated.

PANCREAS: - Normal size and echotexture. No focal lesion seen. Pancreatic duct not dilated.

SPLEEN: - Normal size and echotexture. No focal lesion seen. Spleno-portal axis is normal.

KIDNEYS: - Both kidneys normally identified in the respective renal fossae. They demonstrate normal size, contour and echo pattern with no evidence of hydronephrosis or calculus seen on either side.

Right kidney measures approx. 9.4 cm in the long axis.

Left kidney measures approx. 8.6 cm in the long axis.

URINARY BLADDER: - Moderately distended. No calculus or diverticulum's seen. Walls are normal. Both UV Junctions are normal.

UTERUS: - Normal sized, demonstrating normal endometrial echo complex. **A 1.4 cm subserous fibroid is seen in the body anteriorly.** Remaining myometrium is normal. Cervix is normal.

OVARIES: - **Right ovary is sonographically normal.**
Left ovary is not separately visualized. Left adenalx region shows two contiguous cysts of 2.1 cm & 3.5 cm mean diameter. They show homogenous internal echoes with a layer of echorich material on the dependent wall suggestive of intra ovarian endometriotic cysts.

Retroperitoneum does not show any abnormally enlarged lymph nodes. No pleural effusion or ascites seen. Bowel loops are unremarkable. Both iliac fossae are normal.

IMPRESSION :- TVS is suggested for more definite opinion.

Correlate clinically

DR.R.DUGGAL
MD(RADIOLOGY)
DMC-2595



Aakash Hospital™

Care with concern

(A unit of Dr. Gaba & Associates Medicare Pvt. Ltd.)



90/43, Malviya Nagar, New Delhi-110017
#011 40501000 (100 Lines), 9871027922
info@aakashhospital.com, www.aakashhospital.com

Patient Name : Mrs. Prashansa Dwivdi Age/Sex : 33 Y / Female UHID : 48380
Ref. By : Self Req. No. : 1313/OPD - 459 Req. At : 04/04/2023
Sampling Date : 04/04/2023 16:26:29 Reporting Date : 04/04/2023 16:55:17 15:36:56

BIOCHEMISTRY

Sample type : BLOOD

Report Type : Final

BLOOD GLUCOSE (PP)

Test Name	Results	Units	Bio. Ref. Interval	Method
BLOOD SUGAR PP	84	mg/dL	80 - 140	GOD-PAP

BLOOD GROUP

Test Name	Results	Units	Bio. Ref. Interval	Method
Blood Group	"AB"			Slide Method
RH TYPING	POSITIVE			Haemagglutination

LFT (LIVER FUNCTION TEST)

Test Name	Results	Units	Bio. Ref. Interval	Method
Bilirubin Total	0.4	mg/dL	0 - 2	MODIFIED TAB
Direct Bilirubin	0.1	mg/dL	0 - 0.4	MODIFIED TAB
Indirect Bilirubin	0.3	mg/dL	0.2 - 1.2	Calculated
Protein Total - Serum	5.7 L	g/dL	6.2 - 8	DIRECT BIURET
Albumin - Serum	4.5	g/dL	3.5 - 5.5	BCG
Globulin - Serum	1.2 L	g/dL	1.8 - 3.6	Calculated
A/G Ratio	3.75 H		0.8 - 1.2	Calculated
SGOT	23	U/L	0 - 46	IFCC without P5P
SGPT	35	IU/L	0 - 49	IFCC
Alkaline Phosphatase -	70 L	U/L	82 - 306	DGKC-SCE

Approved By



Aakash Hospital™

Care with concern

(A unit of Dr. Gaba & Associates Medicare Pvt. Ltd.)



90/43, Malviya Nagar, New Delhi-110017
#011 40501000 (100 Lines), 9871027922
info@aakashhospital.com, www.aakashhospital.com

Patient Name : Mrs. Prashansa Dwivdi Age/Sex : 33 Y / Female UHID : 48380
Ref. By : Self Req. No. : 1313/OPD - 459 Req. At : 04/04/2023
Sampling Date : 04/04/2023 16:26:29 Reporting Date : 04/04/2023 16:55:17 15:36:56

Serum

GGTP 45 | H U/L 0-38 Glupa-c

INTERPRETATION:

In an asymptomatic patient, Non alcoholic fatty liver disease (NAFLD) is the most common cause of increased AST, ALT levels. NAFLD is considered as hepatic manifestation of metabolic syndrome. In most type of liver disease, ALT activity is higher than that of AST; exception may be seen in Alcoholic Hepatitis, Hepatic Cirrhosis, and Liver neoplasia. In known cases of Chronic Liver disease due to Viral Hepatitis B & C, Alcoholic liver disease or NAFLD, Enhanced liver fibrosis (ELF) test may be used to evaluate liver fibrosis. In a patient with Chronic Liver disease, AFP and Des-gamma carboxyprothrombin (DCP)/PIVKA II can be used to assess risk for development of Hepatocellular Carcinoma.

URIC ACID (SERUM)

Test Name	Results	Units	Bio. Ref. Interval	Method
Uric Acid - Serum	4.2	mg/dL	2.5 - 6.8	Uricase

S. Uric Acid - Uric Acid- Elevated in renal dysfunction, gout, leukemia, polycythemia, diabetes, hypothyroidism. Decreased in Wilson's disease.

UREA SERUM

Test Name	Results	Units	Bio. Ref. Interval	Method
Blood Urea	18.6	mg/dL	18 - 45	Urease

CREATININE

Test Name	Results	Units	Bio. Ref. Interval	Method
Creatinine - Serum	0.3 L	mg/dL	0.6 - 1.1	Enzymatic GLDH

S. Creatinine - Creatinine- Increased in acute and chronic renal disease.



Aakash Hospital™

Care with concern

(A unit of Dr. Gaba & Associates Medicare Pvt. Ltd.)



90/43, Malviya Nagar, New Delhi-110017
#011 40501000 (100 Lines), 9871027922
info@aakashhospital.com, www.aakashhospital.com

Patient Name : Mrs. Prashansa Dwivdi Age/Sex : 33 Y / Female UHID : 48380
Ref. By : Self Req. No. : 1313/OPD - 459 Req. At : 04/04/2023
Sampling Date : 04/04/2023 16:26:29 Reporting Date : 04/04/2023 16:55:17 15:36:56

LIPID PROFILE

Test Name	Results	Units	Bio. Ref. Interval	Method
Total Cholesterol	188	mg/dL	0 - 220	CHOD-PAP
Triglycerides	94.5	mg/dL	40 - 140	GPO-TRINDER
HDL Cholesterol	77.5	mg/dL	42 - 88	Selective Inhibition
LDL Cholesterol	91.6	mg/dL	70 - 100	Calculated
VLDL cholesterol	18.9	mg/dL	15 - 30	Calculated
LDL/HDL CHOLESTEROL RATIO	2.43		0 - 3.55	
TOTAL CHOLESTEROL/HDL RATIO	0.24		0 - 4.97	

INTERPRETATION :

NATIONAL LIPID ASSOCIATION RECOMMENDATION	TOTAL CHOLESTROL in mg/dl	TRIGLYCERIDE in mg/dl	LDL CHOLESTROL in mg/dl	NON HDL CHOLESTROL(NLA-2014)
OPTIMAL	<200	<150	<100	<130
ABOVE OPTIMAL	---	---	100-129	130-159
BORDERLINE HIGH	200 --239	150-199	130--159	160--189
HIGH	>=240	200--499	160--189	190--219
VERY HIGH	---	>=500	> =190	>=220



90/43, Malviya Nagar, New Delhi-110017
#011 40501000 (100 Lines), 9871027922
info@aakashhospital.com, www.aakashhospital.com

Patient Name : Mrs. Prashansa Dwivdi Age/Sex : 33 Y / Female UHID : 48380
Ref. By : Self Req. No. : 1313/OPD - 459 Req. At : 04/04/2023
Sampling Date : 04/04/2023 16:26:29 Reporting Date : 04/04/2023 16:55:17 15:36:56

A lipid panel is a common blood test that healthcare providers use to monitor and screen for your risk of cardiovascular disease. The panel includes three measurements of your cholesterol levels and a measurement of your triglycerides.

SPECIAL NOTE : 12 HRS FASTING REQUIRED

BLOOD GLUCOSE FASTING (FBS)

Test Name	Results	Units	Bio. Ref. Interval	Method
BLOOD SUGAR FASTING	97	mg/dL	70 - 110	GOD-PAP

HBA1C (GLYCOSYLATED HEMOGLOBIN)

Test Name	Results	Units	Bio. Ref. Interval	Method
HBA1C	6.1 H	%	4 - 6	Immunoturbidimetric

EXPECTED VALUES :-

Metabolically healthy patients	=	4.8 - 5.5 % HbA1C
Good Control	=	5.5 - 6.8 % HbA1C
Fair Control	=	6.8-8.2 % HbA1C
Poor Control	=	>8.2 % HbA1C

REMARKS:-

In vitro quantitative determination of **HbA1C** in whole blood is utilized in long term monitoring of glycemia . The **HbA1C** level correlates with the mean glucose concentration prevailing in the course of the patient's recent history (approx - 6-8 weeks) and therefore provides much more reliable information for glycemia monitoring than do determinations of blood glucose or urinary glucose.

It is recommended that the determination of **HbA1C** be performed at intervals of 4-6 weeks during Diabetes Mellitus therapy.

Results of **HbA1C** should be assessed in conjunction with the patient's medical history, clinical examinations and other findings.



Aakash Hospital™

Care with concern

(A unit of Dr. Gaba & Associates Medicare Pvt. Ltd.)



90/43, Malviya Nagar, New Delhi-110017
#011 40501000 (100 Lines), 9871027922
info@aakashhospital.com, www.aakashhospital.com

Patient Name : Mrs. Prashansa Dwivdi Age/Sex : 33 Y / Female UHID : 48380
Ref. By : Self Req. No. : 1313/OPD - 459 Req. At : 04/04/2023
Sampling Date : 04/04/2023 16:26:29 Reporting Date : 04/04/2023 16:55:17 15:36:56

HAEMATOLOGY

Sample type : BLOOD

Report Type : Final

COMPLETE HAEMOGRAM

Test Name	Results	Units	Bio. Ref. Interval	Method
Haemoglobin	11.4 L	gm/dL	13 - 16.6	Calorimetric Method
TLC	6400	/CUMM	4000 - 11000	Impedence
Differential Leucocyte Count(DLC)				
Neutrophils	47	%	40 - 75	Microscopy
Lymphocytes	42	%	20 - 45	Microscopy
Eosinophils	8 H	%	1 - 6	Microscopy
Monocytes	3	%	2 - 10	Microscopy
Basophils	0	%	0 - 2	Microscopy
RBC COUNT	4.48 L	millions/cumm	4.5 - 5.5	Microscopy
PCV (Haematocrit)	33.3 L	%	36 - 46	RBC PULSE HEIGHT DETECTION
MCV	74.4 L	gm/dL	76 - 96	Calculated
MCH	25.5 L	Picogram	27 - 32	Calculated
MCHC	34.2	gm/dL	31.5 - 34.3	Calculated
Platelet Count	2.08	Lakh/cmm	1.5 - 4	AUTOMATED IMPEDANCE
RDW CV	12.5	%	12 - 15	Histogram
ESR	30 H	mm / Hr.	0 - 20	Westergren

BLOOD UREA NITROGEN (BUN)

Test Name	Results	Units	Bio. Ref. Interval	Method
Blood Urea	18.6	mg/dL	18 - 45	Urease
Blood Urea Nitrogen	8.69	mg/dL	6 - 20	Calculated

Ms. Priva

Approved By



Aakash Hospital™

Care with concern

(A unit of Dr. Gaba & Associates Medicare Pvt. Ltd.)



90/43, Malviya Nagar, New Delhi-110017

#011 40501000 (100 Lines), 9871027922

info@aakashhospital.com, www.aakashhospital.com

Patient Name : Mrs. Prashansa Dwivdi	Age/Sex : 33 Y / Female	UHID : 48380
Ref. By : Self	Req. No. : 1313/OPD - 459	Req. At : 04/04/2023
Sampling Date : 04/04/2023 16:26:29	Reporting Date : 04/04/2023 16:55:17	15:36:56

(BUN)



Aakash Hospital™

Care with concern

(A unit of Dr. Gaba & Associates Medicare Pvt. Ltd.)



90/43, Malviya Nagar, New Delhi-110017
#011 40501000 (100 Lines), 9871027922
info@aakashhospital.com, www.aakashhospital.com

Patient Name : Mrs. Prashansa Dwivdi Age/Sex : 33 Y / Female UHID : 48380
Ref. By : Self Req. No. : 1313/OPD - 459 Req. At : 04/04/2023
Sampling Date : 04/04/2023 16:26:29 Reporting Date : 04/04/2023 16:55:17 15:36:56

CLINICAL PATHOLOGY

Sample type : URINE

Report Type : Final

URINE ROUTINE AND MICROSCOPY

Test Name	Results	Units	Bio. Ref. Interval	Method
Physical Examination				
Volume	20	ml		MANUAL
COLOUR/APPEARANCE	Pale Yellow		Pale yellow	MANUAL
Transparency	Clear		Clear	
pH	7.0		6 - 7.5	Manual Reagent Strip (double indicator)
Specific Gravity	1.005		1.005 - 1.03	Manual Reagent Strip (double indicator)
Chemical Examination				
URINE GLUCOSE	Negative		Negative	GOD POD
URINE PROTEIN	Negative		Negative	Tetrabromophenol blue
URINE KETONE BODIES/ACETONE	Negative		Negative	Sodium nitropurrside
BLOOD	Negative		Negative	Peroxidase
LEUKOCYTES	(1+)		Negative	Esterase
NITRITE	Negative		Negative	Tetrahydrbenzo(h) quinolin
BILIRUBIN	Negative		Negative	Diazotized dichloraniline
UROBILINOGEN	0.7		0.2 - 1	Ehrlich reaction
MICROSCOPIC EXAMINATION				
PUS CELLS	8-10	/Hpf	0 - 9	Microscopy
RBC'S	Nil	/HPF	0 - 4	Microscopy
Epithelial Cells	3-5	/HPF	0 - 4	Microscopy
BACTERIA	PRESENT	%	Absent	Microscopy
CRYSTALS	Absent		Absent	Microscopy

Mr. Priva

Approved By



Aakash Hospital™

Care with concern

(A unit of Dr. Gaba & Associates Medicare Pvt. Ltd.)



90/43, Malviya Nagar, New Delhi-110017
#011 40501000 (100 Lines), 9871027922
info@aakashhospital.com, www.aakashhospital.com

Patient Name : Mrs. Prashansa Dwivdi Age/Sex : 33 Y / Female UHID : 48380
Ref. By : Self Req. No. : 1313/OPD - 459 Req. At : 04/04/2023
Sampling Date : 04/04/2023 16:26:29 Reporting Date : 04/04/2023 16:55:17 15:36:56

CASTS	Absent	/LPF	Absent	Microscopy
YEAST CELL	Absent		Absent	Microscopy
OTHERS	Nil		Nil	Microscopy

URINE SUGAR FASTING

Test Name	Results	Units	Bio. Ref. Interval	Method
URINE SUGAR FASTING	Negative		Negative	



Aakash Hospital™

Care with concern

(A unit of Dr. Gaba & Associates Medicare Pvt. Ltd.)



90/43, Malviya Nagar, New Delhi-110017
#011 40501000 (100 Lines), 9871027922
info@aakashhospital.com, www.aakashhospital.com

Patient Name : Mrs. Prashansa Dwivdi Age/Sex : 33 Y / Female UHID : 48380
Ref. By : Self Req. No. : 1313/OPD - 459 Req. At : 04/04/2023
Sampling Date : 04/04/2023 16:26:29 Reporting Date : 04/04/2023 16:55:17 15:36:56

Un-categorized

Sample type: URINE

Report Type: Final

URINE SUGAR PP

Test Name	Results	Units	Bio. Ref. Interval	Method
URINE SUGER PP	Negative		Negative	MANUAL

End of Report

Approved By



Aakash HospitalTM

Care with concern

(A unit of Dr. Gaba & Associates Medicare Pvt. Ltd.)



CIN No. U85110DL2004PTC125538

90/43, Malviya Nagar, New Delhi-110017
+91-11-40501000 (100 Lines), 9871027922
info@aakashhospital.com, www.aakashhospital.com

Name : Mrs.RPASHANSHA DIWEDI

Age/Gender : 31 Y(s) /Female

Reg No : 0404233434

Lab ID No : KP0215868

Sample ID : 220244836

Sample Type : Serum



Location : KPL A43

Registered On : 04-04-2023 15:40

Collected On : 04-04-2023 15:40

Reported On : 04-04-2023 18:33

Referred By : SELF

Client Name : AAKASH HOSPITAL

Reference No :

Test	Result	Unit	Reference Range
T3 Method : CLIA	: 1.29	nmol/L	0.92 - 2.79
T4 Method : CLIA	: 106.20	nmol/L	65 - 138.0
TSH Method : CLIA	: 3.90	uIU/mL	0.35 - 5.5

Reference Range for Children

1-4 days : 1.00 -39.0
5 days-5 months : 1.70 - 9.10
5 months - 20 years : 0.70 - 6.40

- (1) 4.2 to 15 μ IU/mL - Correlate clinically as physiological and other factors may falsely elevate TSH levels.
- (2) TSH Values may be transiently altered because of non-thyroidal illness.
- (3) Some drugs may decrease TSH values, e.g., L-dopa, Glucocorticoids.

(4) Some drugs may increase TSH values, e.g., Iodine, Lithium, and Amiodarone. Abbreviations.

Below mentioned are the guidelines for pregnancy related reference ranges for TSH.

PREGNANCY REFERENCE RANGE FOR TSH IN uIU/mL

(As per American Thyroid Association)

1 st Trimester : 0.10 - 2.50

2 nd Trimester : 0.20 - 3.00

3 rd Trimester : 0.30- 3.00



Sherry Khanna

Dr.Sherry Khanna
D.N.B. (Pathology)
Head-Lab Operations.
DMC Reg.No-25315



Aakash Hospital™

Care with concern

(A unit of Dr. Gaba & Associates Medicare Pvt. Ltd.)



CIN No. U85110DL2004PTC125538

90/43, Malviya Nagar, New Delhi-110017
+91-11-40501000 (100 Lines), 9871027922
info@aakashhospital.com, www.aakashhospital.com

Name : Mrs.RPASHANSHA DIWEDI

Age/Gender : 31 Y(s) /Female

Reg No : 0404233434

Lab ID No : KP0215868

Sample ID : 220244836

Sample Type : Serum



Location : KPL A43

Registered On : 04-04-2023 15:40

Collected On :

Reported On : 04-04-2023 18:33

Referred By : SELF

Client Name : AAKASH HOSPITAL

Reference No :

Note: 1. TSH levels are subject to circadian variation, reaching peak levels between 2 - 4.a.m. and at a minimum between 6-10 pm . The variation is of the order of 50% . hence time of the day has influence on the measured serum TSH concentrations.

**** End Of The Report ****



Print Date : 05-04-2023 10:26



Page 2 of 2

Sherry Khanna

Dr.Sherry Khanna
D.N.B. (Pathology)
Head-Lab Operations.
DMC Reg.No-25315

DR. RAHUL FREHAN
MBBS, MD
Consultant Medicine
DMC No. 34640
Dr. Nader

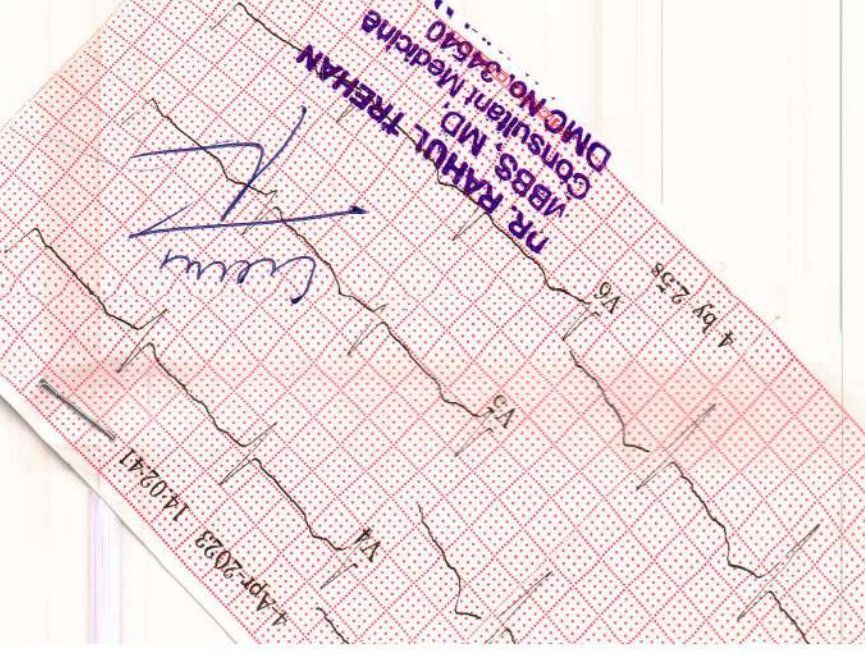

4 Apr 2023 14:02:41

75 bpm

AAKASH HOSPITAL

90/43, MALVIYA NAGAR NEW DELHI 110017

Stress Test - Summary Report

Date: 04/April/2023 13:04

Patient Information

Name : PRASHANSA DWIVEDI
 Age : 33 yrs
 Gender : Female
 Ref. Dr. : Dr Rahul Trehan

I.D. : 77
 Height : 0 cm
 Weight : 0 kgs

Medication**Indications****Test Results**

Protocol : Bruce
 Target H.R. : 187 (158)
 H.R. Achieved 169 bpm (90.37)
 Max B.P. : 130/85 mm/Hg

Max. Work Load : 9.3 METS
 Exercise Time : 7:0 min:sec
 Recovery Time : 4:0 min:sec
 Max RPP (in 1000) : 21

Reason for Termination**Comments**

negative for stress induced ischemia

DR. RAHUL TREHAN
 MBBS, MD,
 Consultant Medicine
 DMC No. 34540
 Aakash Hospital, Malviya Nagar

Dr Rahul Trehan

AAKASH HOSPITAL

90/43, MALVIYA NAGAR NEW DELHI 110017

Protocol Used : Bruce

Stage	Time m:s	H.R. bpm	B.P. mm / Hg	Speed / Grade mph / %	Load METS * 1000	R.P.P. * 1000	II	V2 (level / slope)	V5
Supine	0:18	81	0/0	0.0 / 0.0	1.0	0	0.7 / 1.3	2.0 / 2.0	-0.3 / -0.3
Standing	0:24	85	110/70	0.0 / 0.0	1.0	9	0.7 / 0.9	1.8 / 2.0	0.3 / 0.5
HyperV	0:18	81	110/70	0.0 / 0.0	1.0	8	0.2 / 0.1	1.7 / 1.6	0.1 / 0.0
Exer : 1 / 7	3:0	85	120/75	1.7 / 10.0	4.8	10	-8.5 / 6.1	1.7 / -3.1	-3.6 / -4.6
Exer : 2 / 7	3:0	127	130/80	2.5 / 12.5	7.0	16	-19.4 / -19.6	12.7 / 11.7	32.7 / 9.5
Exer : 3 / 7	1:0	181	130/80	3.4 / 14.0	9.3	23	1.6 / 5.7	-1.5 / -6.8	8.0 / 3.8
Peak	7:0	169	130/80	3.4 / 14.0	9.3	21	1.6 / 5.7	-1.5 / -6.8	8.0 / 3.8
Recovery	1:0	131	130/80	0.0 / 0.0	1.0	17	-0.6 / 0.4	3.6 / 4.1	-0.2 / 0.5
Recovery	2:0	112	130/80	0.0 / 0.0	1.0	14	0.1 / -0.4	2.0 / 2.8	-0.7 / 0.3
Recovery	3:0	102	120/75	0.0 / 0.0	1.0	12	-1.0 / -0.4	1.5 / 1.7	-0.4 / 0.0
Recovery	4:0	104	115/70	0.0 / 0.0	1.0	11	-0.4 / 0.0	1.9 / 2.3	-0.3 / 0.0

AAKASH HOSPITAL

90/43, MALVIYA NAGAR NEW DELHI 110017

Bruce		PostJ: 80	04/Apr/2023 (13:39)		1.0 METS	ST @ 10 mm/mV	Median ECG
Supine	0.0 %	0.0 mph	00:06	Total 00:00	25 mm/s	BP: 0/ 0 mm/Hg	HR: 98 bpm

Level / Slope
mm / mm/s



AAKASH HOSPITAL

90/43, MALVIYA NAGAR NEW DELHI 110017

Bruce	PostJ: 80	04/Apr/2023 (13:39)	1.0 METS	ST @ 10 mm/mV	Median ECG	
Standing	0.0 %	0.0 mph	00:12	Total 00:00	25 mm/s	
					BP: 110/ 70 mm/Hg	HR: 105 bpm

Level / Slope
mm / mm/s



AAKASH HOSPITAL

90/43, MALVIYA NAGAR NEW DELHI 110017

Bruce	PostJ: 80	04/Apr/2023 (13:39)	1.0 METS	ST @ 10 mm/mV	Median ECG
HyperV	0.0 %	0.0 mph	00:06	Total 00:06	25 mm/s
				BP: 110/ 70 mm/Hg	HR: 101 bpm

Level / Slope
mm / mm/s

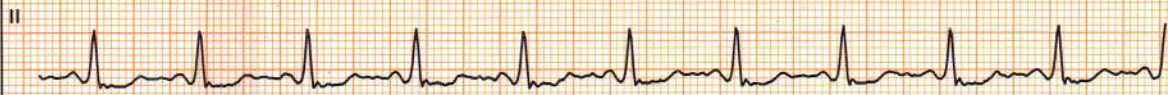

AAKASH HOSPITAL

90/43, MALVIYA NAGAR NEW DELHI 110017

Bruce		PostJ: 80	04/Apr/2023 (13:39)		4.8 METS	ST @ 10 mm/mV	Median ECG
Exer: 1 / 7	10.0 %	1.7 mph	00:12	Total 00:12	25 mm/s	BP: 120/ 75 mm/Hg	HR: 105 bpm

Level / Slope
mm / mm/s

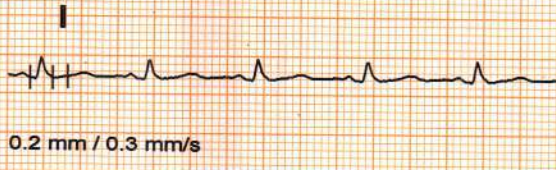

AAKASH HOSPITAL

90/43, MALVIYA NAGAR NEW DELHI 110017

Bruce	PostJ: 80	04/Apr/2023 (13:39)	7.0 METS	ST @ 10 mm/mV	Median ECG
Exer : 2 / 7	12.5 %	2.5 mph	00:06	Total 00:24	25 mm/s
				BP: 120/ 75 mm/Hg	HR: 105 bpm

Level / Slope

mm / mm/s

I



0.3 mm / 0.3 mm/s

V1



0.4 mm / 0.7 mm/s

II



-0.2 mm / 0.0 mm/s

V2



1.8 mm / 2.1 mm/s

III



-0.6 mm / -0.4 mm/s

V3



0.0 mm / 0.7 mm/s

aVr



0.0 mm / -0.1 mm/s

V4



-0.2 mm / 0.1 mm/s

aVI



0.5 mm / 0.5 mm/s

V5



-0.2 mm / 0.0 mm/s

aVf



-0.4 mm / -0.3 mm/s

V6

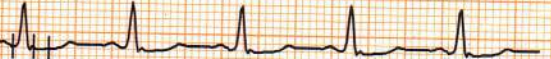

-0.2 mm / 0.0 mm/s

II



AAKASH HOSPITAL

90/43, MALVIYA NAGAR NEW DELHI 110017

Bruce	PostJ: 80	04/Apr/2023 (13:39)	9.3 METS	ST @ 10 mm/mV	Median ECG
Exer : 3 / 7	14.0 %	3.4 mph	00:12	Total 00:42	25 mm/s
				BP: 130/ 85 mm/Hg	HR: 100 bpm

Level / Slope
mm / mm/s

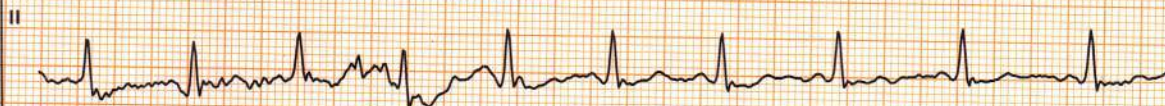
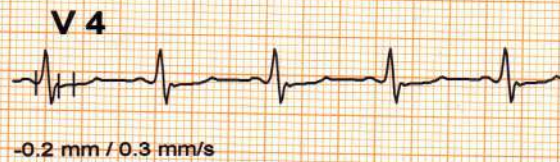

AAKASH HOSPITAL

90/43, MALVIYA NAGAR NEW DELHI 110017

Bruce	04/Apr/2023 (13:39)			9.3 METS	ST @ 10 mm/mV	Link Median
Peak	14.0 %	3.4 mph	00:48	Post J : 80	25 mm/sec	BP:130/ 85 mm/Hg

Level / Slope
mm / mm/s



* Computer Corrected Baseline
Filtered Waveform

AAKASH HOSPITAL

90/43, MALVIYA NAGAR NEW DELHI 110017

Bruce	PostJ: 80	04/Apr/2023 (13:24)	1.0 METS	ST @ 10 mm/mV	Median ECG
Recovery	0.0 %	0.0 mph	01:00	25 mm/s	BP: 130/ 80 mm/Hg

HR: 131 bpm
Level / Slope
mm / mm/s

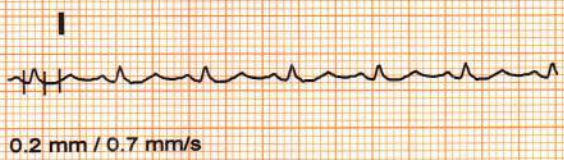

AAKASH HOSPITAL

90/43, MALVIYA NAGAR NEW DELHI 110017

Bruce	PostJ: 80	04/Apr/2023 (13:24)	1.0 METS	ST @ 10 mm/mV	Median ECG
Recovery	0.0 %	0.0 mph	02:00	25 mm/s	BP: 130/ 80 mm/Hg

Level / Slope
mm / mm/s

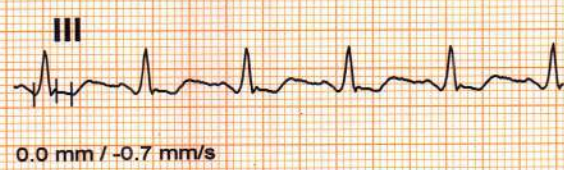

AAKASH HOSPITAL

90/43, MALVIYA NAGAR NEW DELHI 110017

Bruce	PostJ: 80	04/Apr/2023 (13:24)	1.0 METS	ST @ 10 mm/mV	Median ECG
Recovery	0.0 %	0.0 mph	03:00	25 mm/s	BP: 120/ 75 mm/Hg

Level / Slope
mm / mm/s

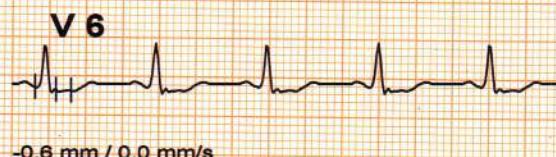
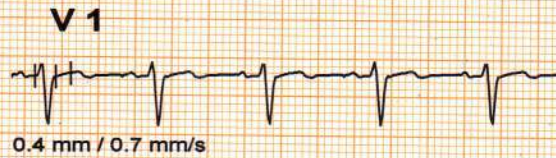

AAKASH HOSPITAL

90/43, MALVIYA NAGAR NEW DELHI 110017

Bruce	PostJ: 80	04/Apr/2023 (13:24)	1.0 METS	ST @ 10 mm/mV	Median ECG
Recovery	0.0 %	0.0 mph	04:00	25 mm/s	BP: 115/ 70 mm/Hg

HR: 104 bpm
Level / Slope
mm / mm/s



AAKASH HOSPITAL, MALVIYA NAGAR

PRASHANSA 33/F, *
VP8805665-23-04-04-9

AAKASH HOSPITAL

TIs 0.1 04.04.2023
Tib 0.1 11:15:08 AM
MI 1.0 4C-RS

21Hz/17.3cm
60/13
Abdomen/ABD

HI M PI 7.20 - 2.50
AO 98%
Gn -2
C5/MB
P2/E1
SRI II 3



RT OVARY



UTERUS

PRASHANSA 33/F, *
VP8805665-23-04-04-9

AAKASH HOSPITAL

TIs 0.1 04.04.2023
Tib 0.1 11:16:04 AM
MI 1.0 4C-RS

21Hz/17.3cm
60/13
Abdomen/ABD
HI M PI 7.20 - 2.50
AO 98%
Gn -2
C5/MB
P2/E1
SRI II 3



LIVER



RT KIDNEY

1 D 2.10cm
2 D 3.77cm
3 D 3.24cm

PRASHANSA 33/F, *
VP8805665-23-04-04-9

AAKASH HOSPITAL

TIs 0.1 04.04.2023
Tib 0.1 11:17:34 AM
MI 1.0 4C-RS

21Hz/17.3cm
60/13
Abdomen/ABD
HI M PI 7.20 - 2.50
AO 98%
Gn -2
C5/MB
P2/E1
SRI II 3



GB



1 D 1.45cm

PRASHANSA 33/F, *
VP8805665-23-04-04-9

AAKASH HOSPITAL

TIs 0.1 04.04.2023
Tib 0.1 11:18:10 AM
MI 0.8 4C-RS

19Hz/19.4cm
60/13
Abdomen/ABD
HI M PI 7.20 - 2.50
AO 98%
Gn -2
C5/MB
P2/E1
SRI II 3



PANCREAS



LT KIDNEY

PRASHANSA 33/F, *
VP8805665-23-04-04-9

AAKASH HOSPITAL

TIs 0.1 04.04.2023
Tib 0.1 11:18:54 AM
MI 0.8 4C-RS

19Hz/19.4cm
60/13
Abdomen/ABD
HI M PI 7.20 - 2.50
AO 98%
Gn -2
C5/MB
P2/E1
SRI II 3



SPLEEN



R

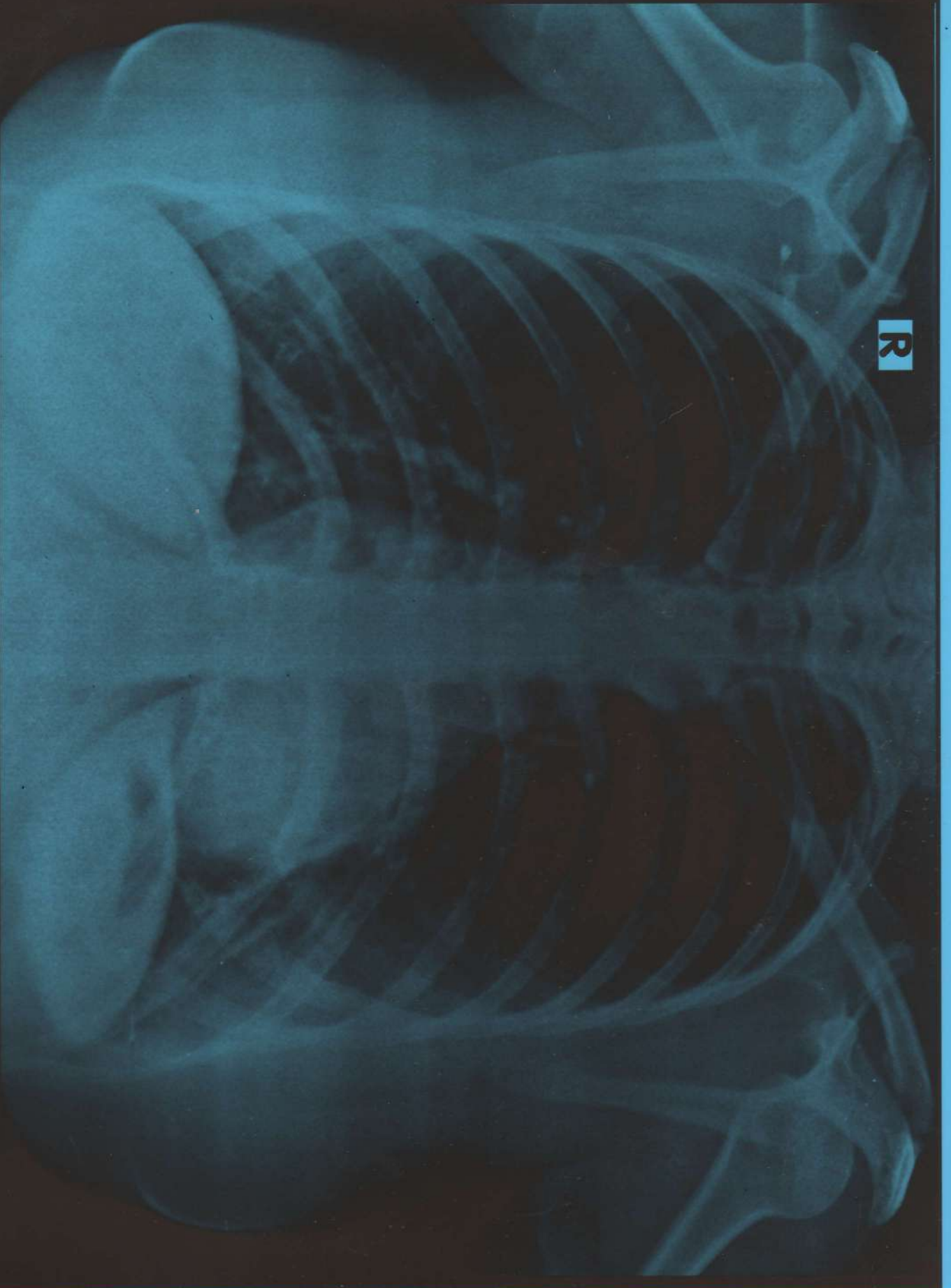

PRASHANSA DWIVEDI 33YRS AKH 31996 F CHEST PA 2023-04-04 11:53 AM
AAKASH HOSPITAL 90/43, MALVIYA NAGAR, PH-40501000

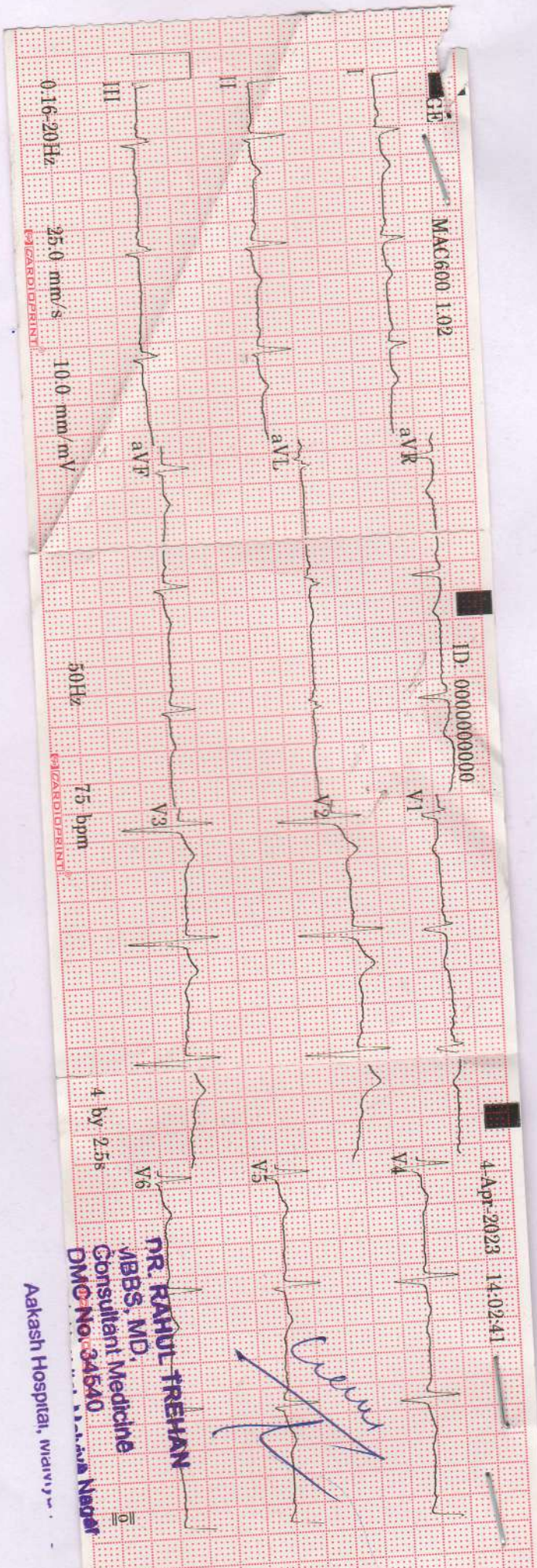

MAC600 1.02

ID: 0000000000

4 Apr 2023 14:02:41

0.16-20Hz
25.0 mm/s
10.0 mm/mV

50Hz
75 bpm

4 by 2.5s

ID: 0000000000

33 years Female

Heart rate	75 bpm
QRS duration	80 ms
QTc	378/422 ms
PR interval	122 ms
PR duration	90 ms
RR interval	800 ms
P-R-T axes	19 54 27

Rashmi

Rashmi

DR. RAHUL TREHAN
 MBBS, MD,
 Consultant Medicine
 DMC No. 34540
 Aakash Hospital, Malviya Nagar

DR. RAHUL TREHAN
 MBBS, MD,
 Consultant Medicine
 DMC No. 34540
 Aakash Hospital, Malviya Nagar

Aakash Hospital, Malviya Nagar

MAC600 1.02

12SL™ V239

ECG CARDIOPRINT