

Agtha Vandana Toppo

05/11/22.

Age- 41/4/f

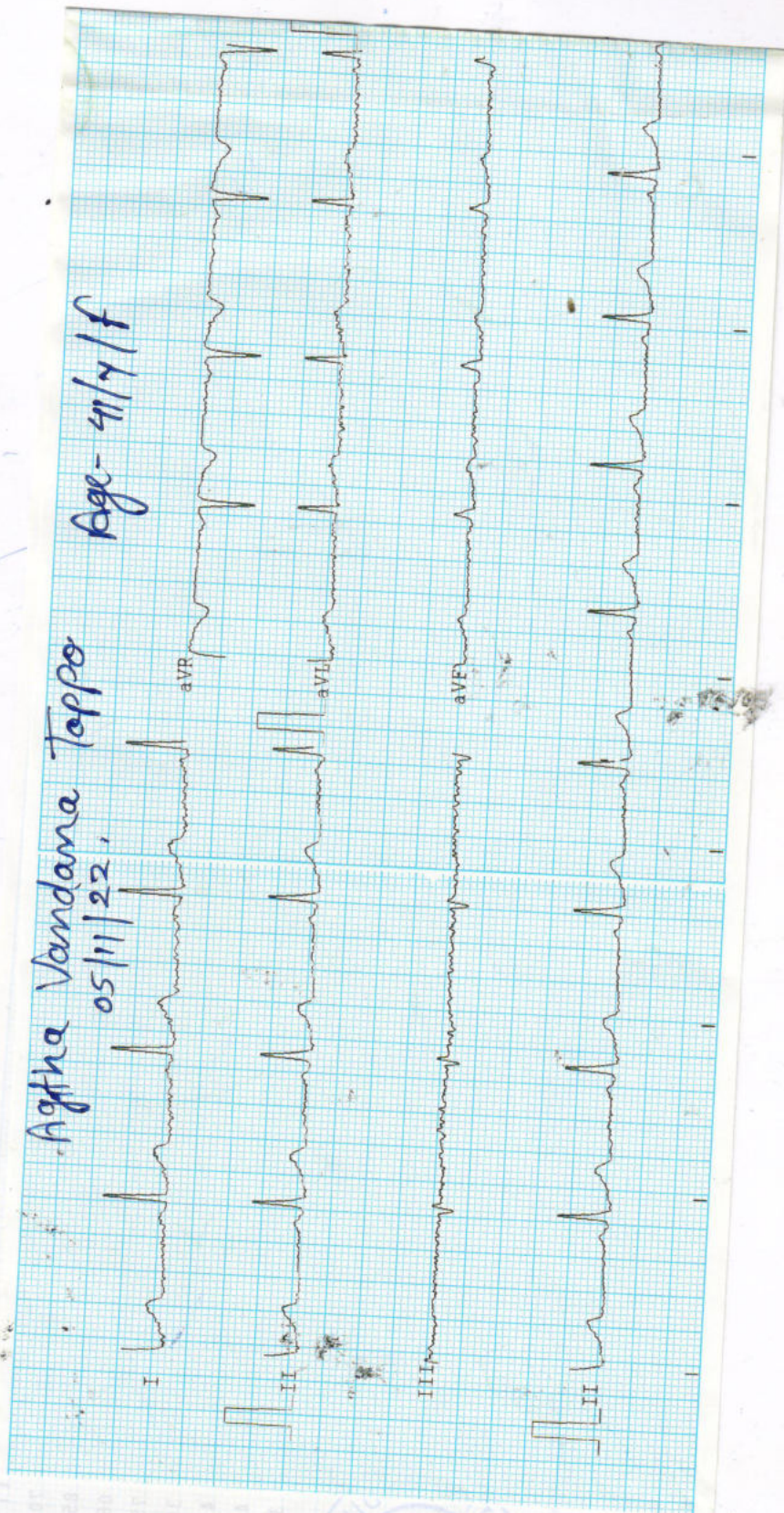

Observations :-

HR :- 70 bpm
R-R :- 850 ms
P-R :- 068 ms
QRS :- 75 ms
QT/QTc :- 348/377 ms
P Axis :- 42 °
R Axis :- 45 °
T Axis :- 38 °



Remarks :-

Unconfirmed report

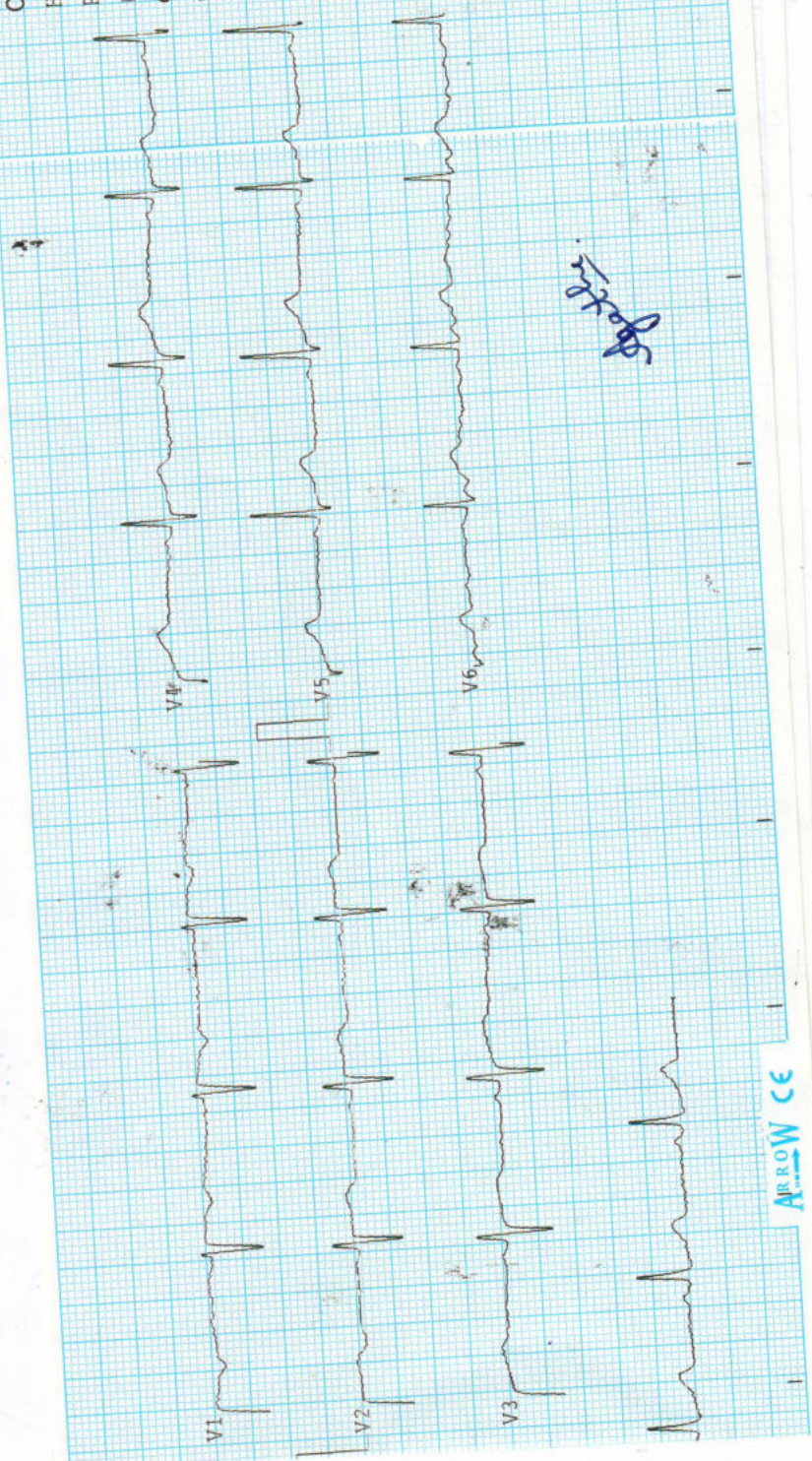

Spont

ARROW CE



Issue Date: 08/02/2020

अगिथा वंदना टोपो
Agitha Vandana Toppo
जन्म तिथि/DOB: 12/06/1981
लिंग/ GENDER: FEMALE

9770 7356 2664
VID : 9182 8676 8997 7913

मेरा आधार, मेरी पहचान

Download Date: 17/08/2020



व्यक्तिगत

PTO

or calculus is noted.

(CMD) is well maintained. Normal cortical thickness is noted. No E/O hydronephrosis
Right Kidney is normal in size, shape and position. Corticomedullary differentiation

No evidence of free fluid is noted.

No evidence of lymphadenopathy is noted.

IVC and aorta appear to be normal.

Spleen is normal / enlarged in size and normal in echo texture.

contour. No peripancreatic pathology seen. (Not seen due to gases)

Pancreas appear normal in size, shape and echo texture with smooth

duct reveals normal course and caliber.

Gall Bladder is physiologically well distended / collapsed. No E/O echogenic foci in
GB lumen. GB wall is normal / thickened. No E/O pericholecystic collection. common

No E/O Subdiaphragmatic Collection.

Liver appears normal / enlarged in size and shape with smooth in outline.
Normal / increased parenchymal echogenicity is noted. No E/O focal lesion / IHBR
dilatation is seen. Hepatic veins and portal veins appear normal.

Indication :

WHOLE ABDOMEN ULTRASOUND REPORT

Name : Mrs. Agatha Vandana Toppo
R/B Health check-up.
Date 5/11/2022
Age 41 YRS/F

श्री. सविता रिपोर्टर
34, भूतल, मोहिनी अदिति आर्कड, शाहपुरा मस्जिद के पास
भरत नगर रोड, ई-7/194, अररा कॉलोनी, भोपाल - 462038
Mob. : 8989649694, 9516333619
Clinic Registration : CL/5392/Jun/2017
PNDT Registration : MPPCPNDT/BPL/2017/206



Left Kidney is normal is size, shape and position. CMD is well maintained. Normal cortical thickness is noted. No E/O hydronephrosis or calculus is noted.

Urinary Bladder is well distended (physiological) / collapsed. Its contents are echo free. No E/O bladder wall thickening is noted. Post-void residue is insignificant.

Prostate is normal in size, shape and echo texture with smooth outline. No E/O focal lesion is noted.

Uterus is ante/~~retro~~ ^{small}verted and normal in size, shape and echo texture with smooth outline. No E/O focal lesion is noted, endometrial echo appear ^{thin} normal. Cervical and vaginal shadows appear normal. ^{menopause}

Right Ovary appears Enlarged / Normal in size, shape and echo texture.

Left Ovary appears Enlarged / Normal in size, shape and echo texture. ^{Not seen.}

Impression : Normal study.

Advised clinical Correlation.

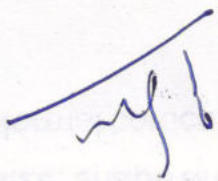

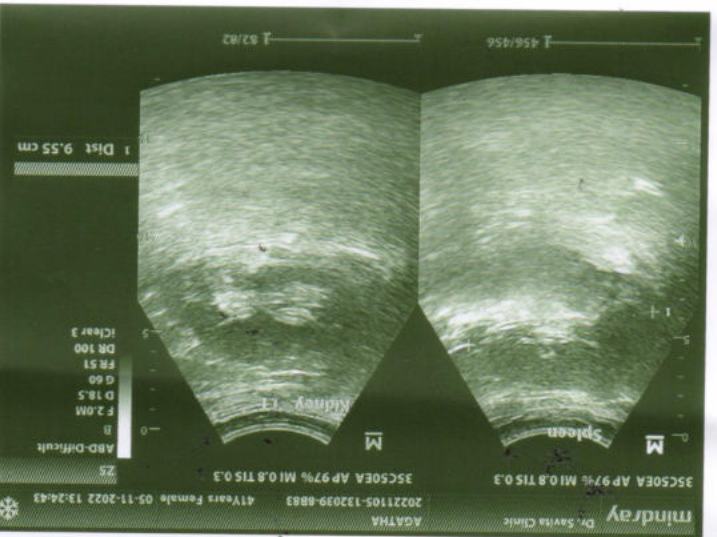
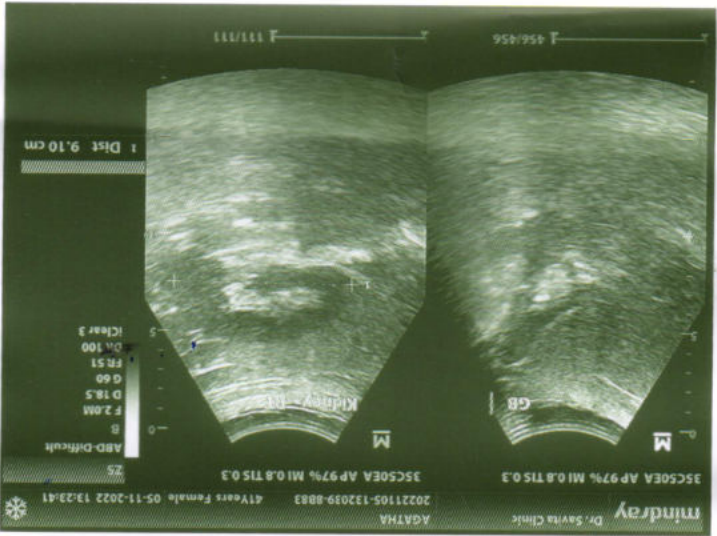
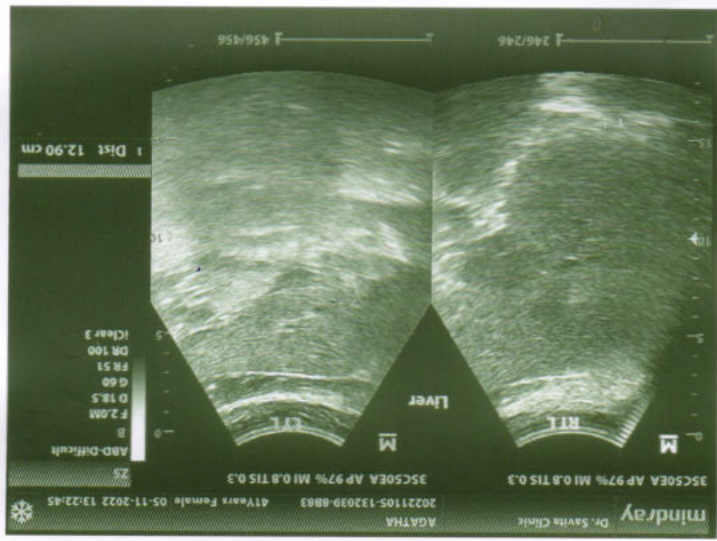



[Handwritten signature]

-NO CARDIO PULMONARY PATHOLOGY
-CORRELATE WITH CLINICAL FINDINGS.

IMPRESSION

Both domes and diaphragm normal

Both cp angles clear

Cardiac border normal

Both hilers normal

Both Lungs Field Clear.

Thoracic cage normal

Tricia Central

.....
REPORT

Pt Name :	Mrs.Agatha vandana Toppo
Age :	41/F
Ref.By :	BOB
Lab. No. :	02
Date :	05/11/2022
Skigram	X Ray Chest PA View
Radiologist	Dr. B.M.Agarwal MD (Radiology)



डिवाकर डायग्नोस्टिक सेन्टर



E-7/636, पंजाब नगरपाल बँक कें पास, मंग रोड, अरुण कालोनी थापान (म.ग.)
 फोन: 0755-2465288, 0755-3520545 फा: 9826340190

PT Name :- Mrs. Agatha Vandana Toppo
 Age :- 41/F
 Lab. No. :- 02
 Date :- 05/11/2022

EXAMINATION OF BLOOD

TEST	RESULT	NORMAL VALUE
Haemoglobin	9.9gms%	Femle 12-16gms%, Male 14-18gms%
Red Cell count	4.92	4.5-5.6 million /cumm
Plateate Count	2.28	1.5-5.6 Lac/cumm
Leucocytes per.cumm	6300/cumm	5000-11000/cumm
Neutrophils	60%	50-70%
Lymphocytes	33%	20-40%
Eosinophils	03%	0-7%
Monocytes	04%	2-8%
PCV	33.3	37-47
MCV	67.7	76-96
MCH	20.1	27-32
MCHC	29.7	31-35
ESR	20	Male 0-9, Female 0-20mm/FHR
Blood Group	"AB" Positive	By slide method
Total Serum Cholesterol	170.0	100-250 mg%
Serum Triglyceride	125.0	Up to 150 mg%
Serum Cholesterol HDL	40.0	Up to 65 mg%
Serum Cholesterol LDL	105.0	Up to 125 mg%
LDL	25.0	Up to 30 mg%
S.Bilirubin(Total)	0.85	0.2-1.0mg/dl
Direct	0.40	0.0-0.25mg/dl
Indirect	0.45	
SGOT	21.0	5-35U/L
SGPT	29.0	8-40U/L
Alk Phosphatase	8.9	3-13 KA units
S. Protein(Total)	6.0	6.0-8.0mg%
Albumin	4.0	3.7-5.3mg%
Globulin	2.0	1.5 to 3.5 mg%
Blood Urea	18.0	Up to 40 mg%
S.Creatine	0.85	0.5-1.4mg/dl
S. Uric Acid	3.5	3.5-7.5mg%
GGT	20.0	5-35 UL/dl
Fasting Blood Sugar	78.9	Up to 110 mg%
PP Blood Sugar	115.0	Up to 125 mg%
Glycosylated Hemoglobin	5.1	Below - 6.0% -Non Diabetic control 6-7% -Excellent control Above- 8% -Poor control
Thyrod Stimulating Hormone(TSH)	4.2	0.27-4.2

Pathologist



All test have technical limitation. Collaborative clinic pathological interpretation is mandatory. In case of disparity test may be repeated immediately. Typographical mistakes should be get correct instantly. This report is not valid for medico legal purpose.

Pt Name :- Mrs. Agatha Vandana Toppo
Age :- 41/F
Lab. No. :- 02
Date :- 05/11/2022

URINE ANALYSIS

A. PHYSICAL EXAMINATION	
1. Colour	Pale Yellow
2. Appearance	Clear
3. Specific Gravity	Q.N.S.
B. CHEMICAL EXAMINATION	
1. Reaction	Acidic
2. Albumin	Nil
3. Sugar	Nil
4. Bile Salts	Absent
C. MICROSCOPIC EXAMINATION	
Pus Cells	1-2/HPF
R.B.C.	Nil
Epithelial Cell	Occ
Cast	Nil
Crystals(Cal.Oxa)	Nil
Bacteria	Nil
Amorphous	Nil
T. Vaginitis	Nil

Pathologist
MRS. DGP
CONSULTANT PATHOLOGIST
D. B. M. ASHRAFI

डिवाकर डायग्नोस्टिक सेन्टर



E-7/636, पंजाब नगरपाल बँक क पास, मन रोड, अरु कोलोनी थापल (म.ग.)
फोन: 0755-2465288, 0755-3520545 फा: 9826340190



Radiologist

2

-NO CARDIO PULMONARY PATHOLOGY
-CORRELATE WITH CLINICAL FINDINGS.

IMPRESSION

Both domes and diaphragm normal

Both cp angles clear

Cardiac border normal

Both hilers normal

Both Lungs Field Clear.

Thoracic cage normal

Tricia Central

REPORT

Pt Name :	Mr. Vijay Kumar
Age :	43/M
Ref.By :	BOB
Lab. No. :	01
Date :	05/11/2022
Skigram	X Ray Chest PA View
Radiologist	Dr. B.M. Aggarwal MD (Radiology)



Diwakar Diagnostic Centre
E-7/636, Arera Colony, Bhopal

859 / AGATHA VANDANA TOPPO / 41 Yrs / F / 0 Cms / 0 Kg Date: 05-Nov-2022 Refd By : BOB

Report :

TEST OBJECTIVE : ROUTINE CHECK UP
RISK FACTOR : FEMALE
ACTIVITY : SEDENTARY
MEDICATION : NONE
REASON FOR TERMINATION : HEART RATE ACHIEVED
EXERCISE TOLERANCE : AVERAGE
EXERCISE INDUCED ARRHYTHMIAS : NO
HAEMODYNAMIC RESPONSE : NORMAL
CHRONOTROPIC RESPONSE : NORMAL
FINAL IMPRESSION : STRESS TEST IS NEGATIVE FOR EXERCISE INDUCED ISCHAEMIC HEART DISEASE



Agatha

Date: 05-Nov-2022 09:01:10 AM METS: 1.0/71 bpm 39% of THR BP: 120/82 mmHg Rew ECG/BLC On/ Natch On/ HF 0.05 Hz/LF 20 Hz

ExTime: 00:12 0.0 mph, 0.0%
25 mm/Sec. 1.0 Cm/mV

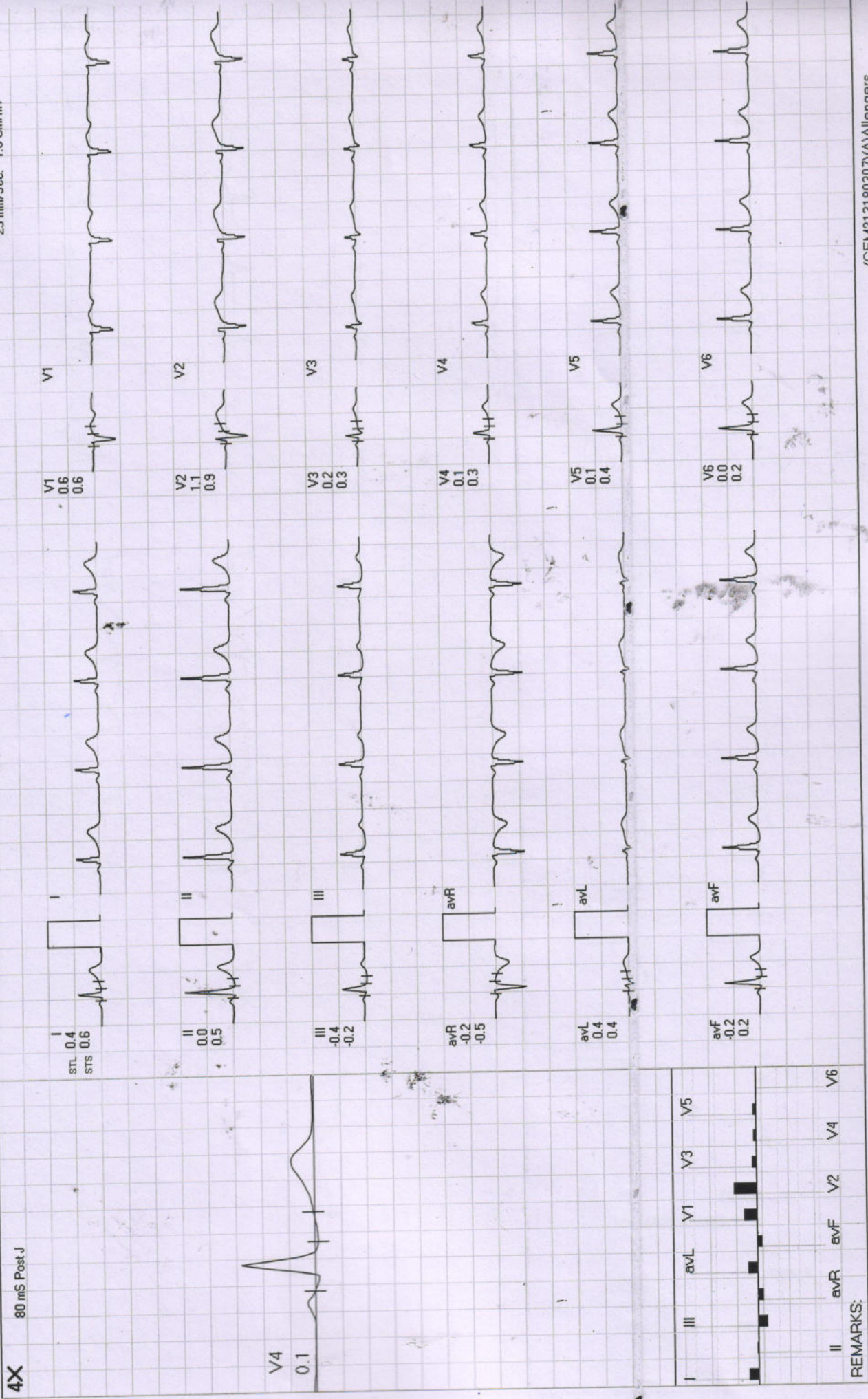

REMARKS:



STANDING

ExTime: 00:42 0.0 mph, 0.0%
25 mm/Sec. 1.0 Cm/mV

Diwakar Diagnostic Centre

859/AGATHA VANDANA TOPPO /41 Yrs/F

Date: 05-Nov-2022 09:01:10 AM METS: 1.0/85 bpm 47% of THR BP: 120/82 mmHg Raw ECG/ BLC On/ Natch On/ HF 0.05 Hz/LF 20 Hz

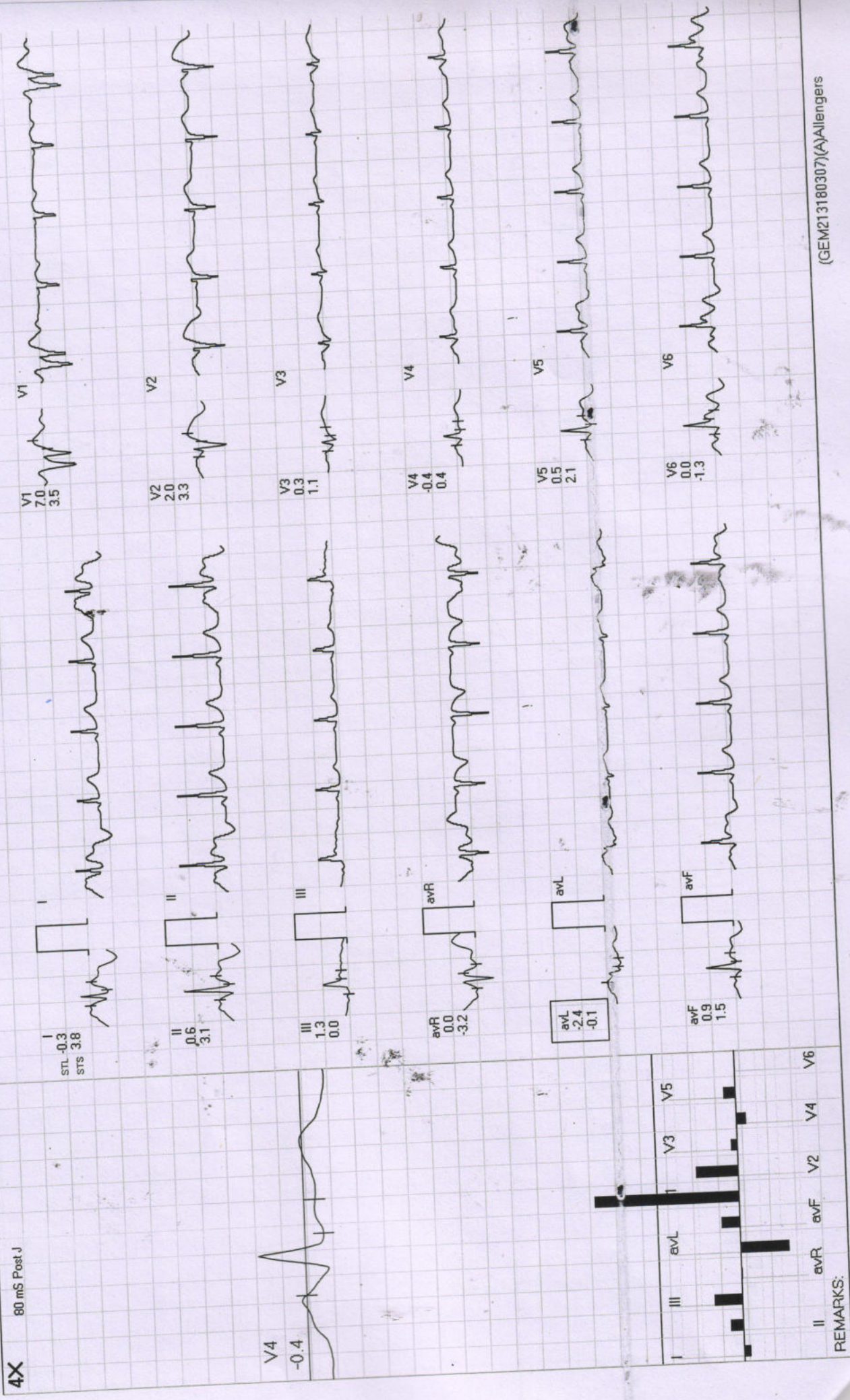

(GEM213180307)(A)Allengers

REMARKS:

Diwakar Diagnostic Centre

859 / AGATHA VANDANA TOPPO / 41 Yrs / F

HV



ExTime: 01:07 0.0 mph. 0.0%
25 mm/Sec. 1.0 Cm/mV

Date: 05-Nov-2022 09:01:10 AM METS: 1.0/ 75 bpm 41% of THR BP: 120/82 mmHg Raw ECG/ BLC On/ Notch On/ HF 0.05 Hz/ LF 20 Hz

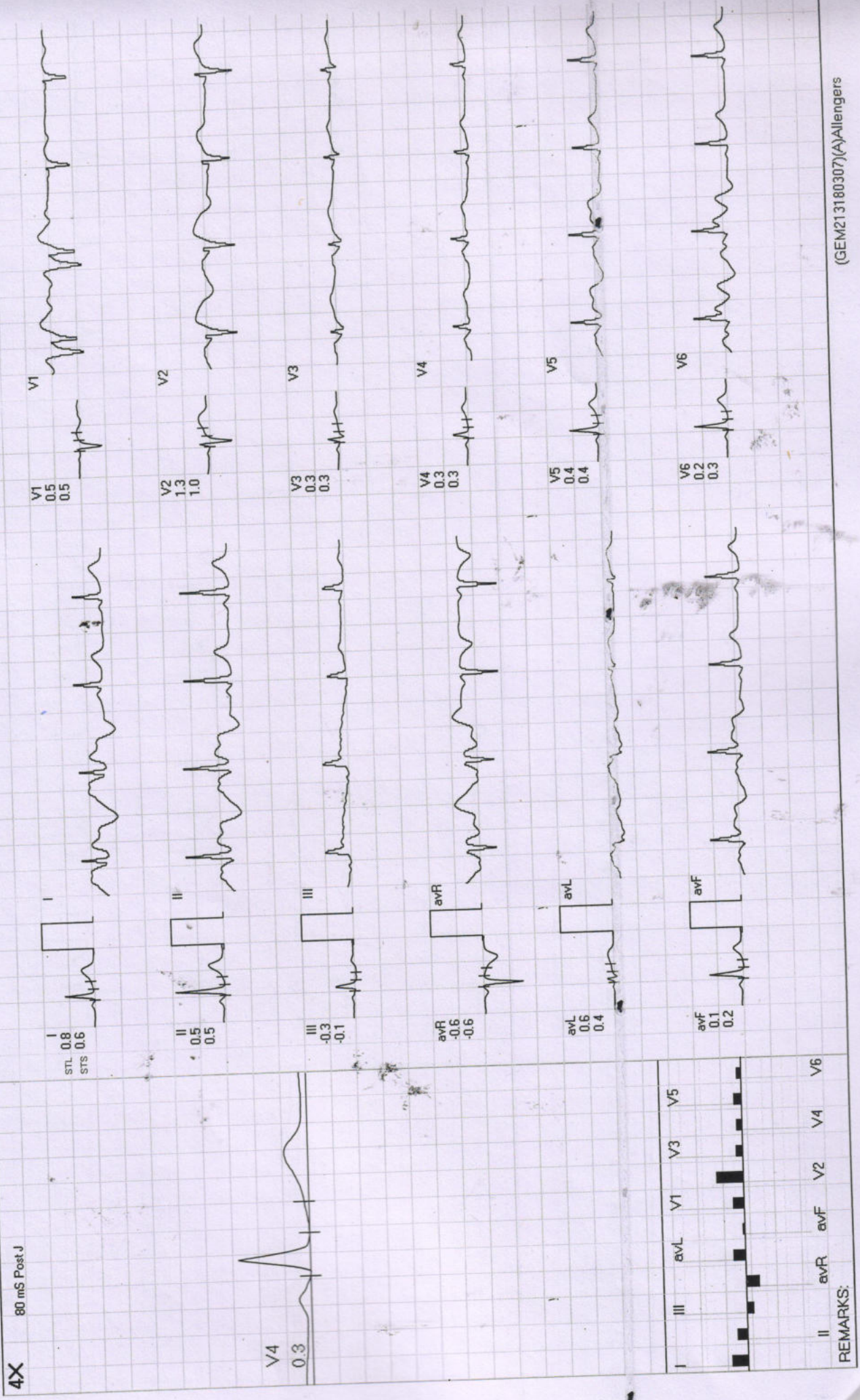

REMARKS:



WARM UP

Diwakar Diagnostic Centre

859/AGATHA VANDANA TOPPO / 41 Yrs / F

Date: 05-Nov-2022 09:01:10 AM METS: 1.0/77 bpm 43% of THR BP: 120/82 mmHg Raw ECG/BLC On/ Notch On/ HF 0.05 Hz/LF 20 Hz

ExTime: 01:28 1.0 mph, 0.0%
25 mm/Sec. 1.0 Cm/mV

4X 80 mS Post J

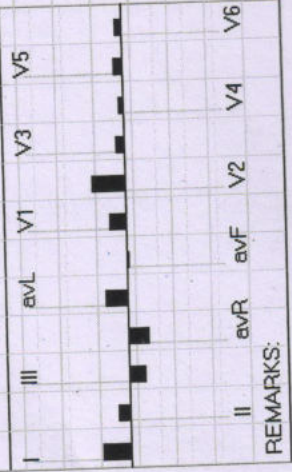
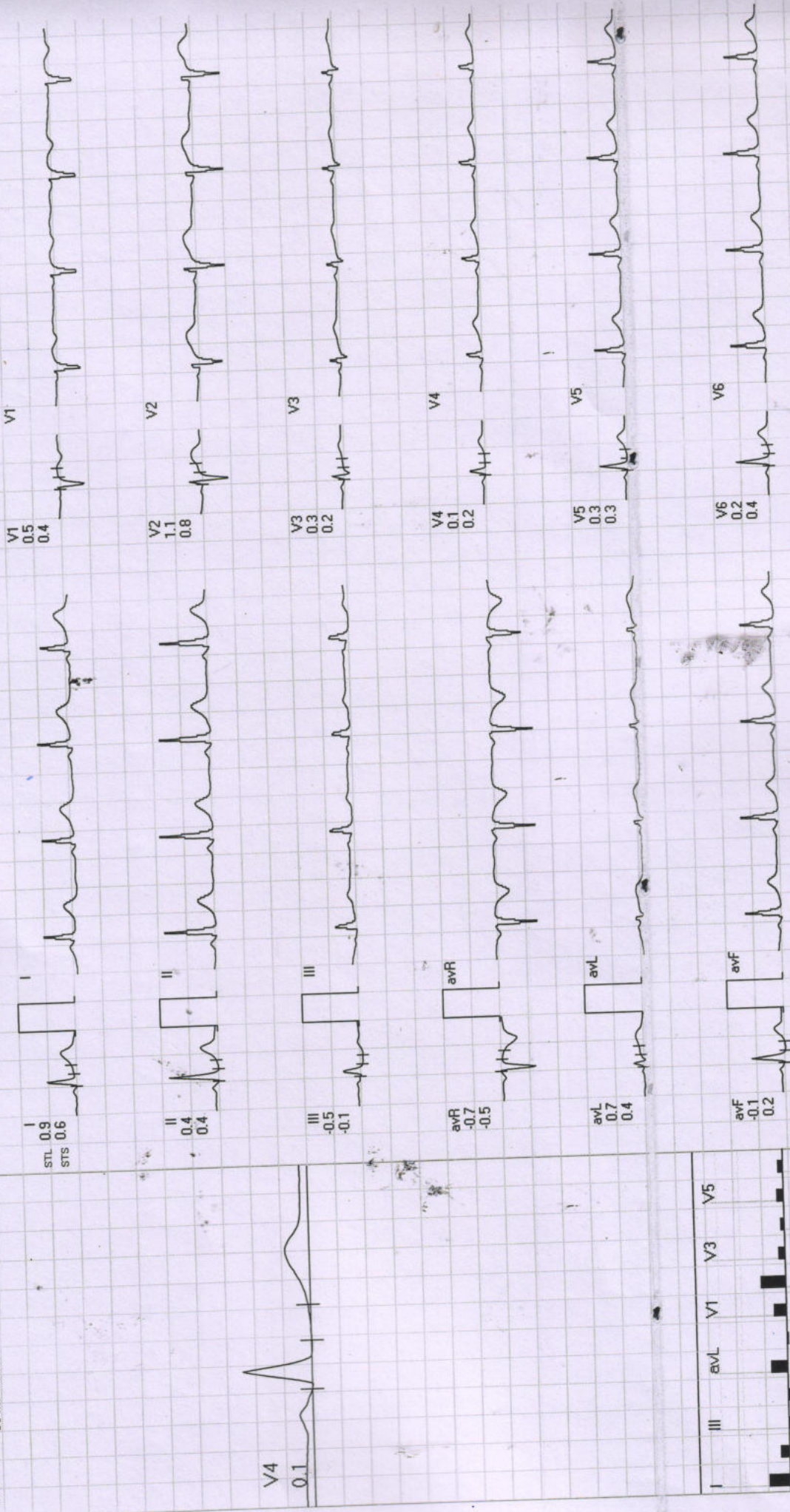

REMARKS:

Date: 05-Nov-2022 09:01:10 AM METS: 1.0/77 bpm 43% of THR BP: 120/82 mmHg Raw ECG/BLC On/ Natch On/ HF 0.05 Hz/LF 20 Hz

ExTime: 00:00 0.0 mph, 0.0%

25 mm/Sec. 1.0 Cm/mV

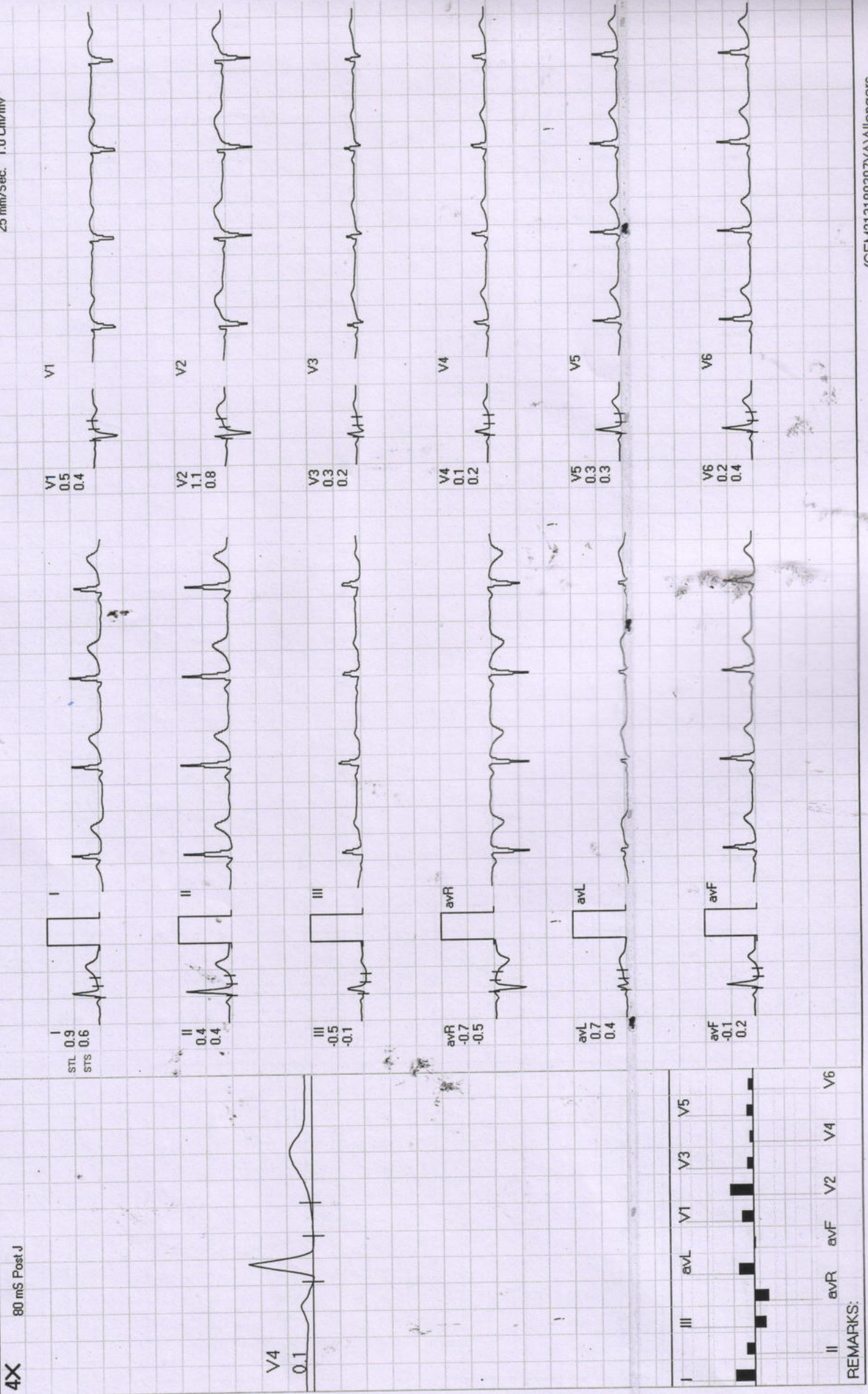

REMARKS:

Date: 05-Nov-2022 09:01:10 AM METS: 4.7/146 bpm 81% of THR BP: 129/86 mmHg Raw ECG/ BLC On/ Natch On/ HF 0.05 Hz/LF 20 Hz

ExTime: 03:00 1.7 mph, 10.0%
25 mm/Sec. 1.0 Cm/mV

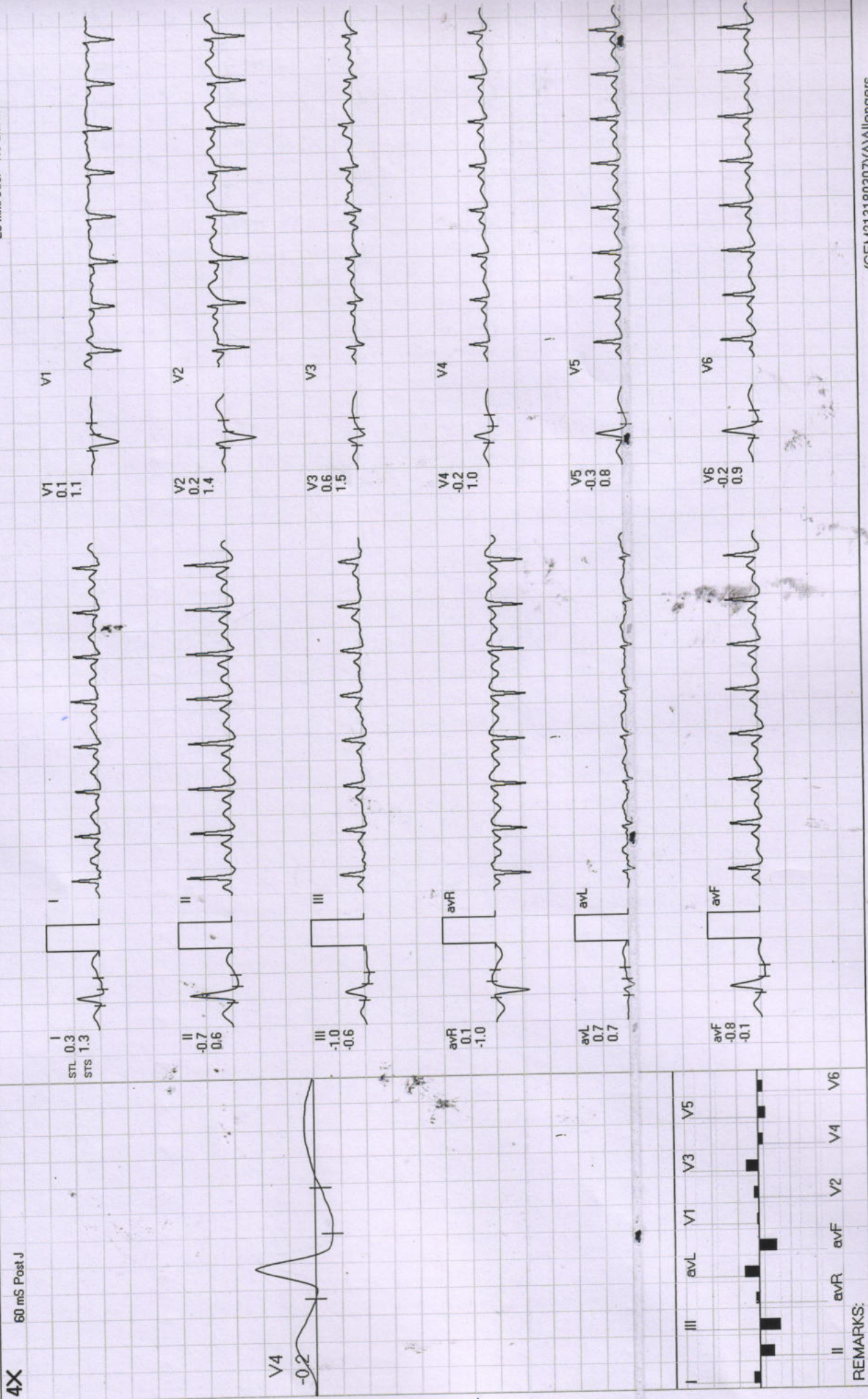



Date: 05-Nov-2022 09:01:10 AM METS: 7.1 / 160 bpm 89% of THR BP: 138/92 mmHg Raw ECG/ BLC On/ Notch On/ HF 0.05 Hz/LF 20 Hz ExTime: 06:00 2.5 mph, 12.0%

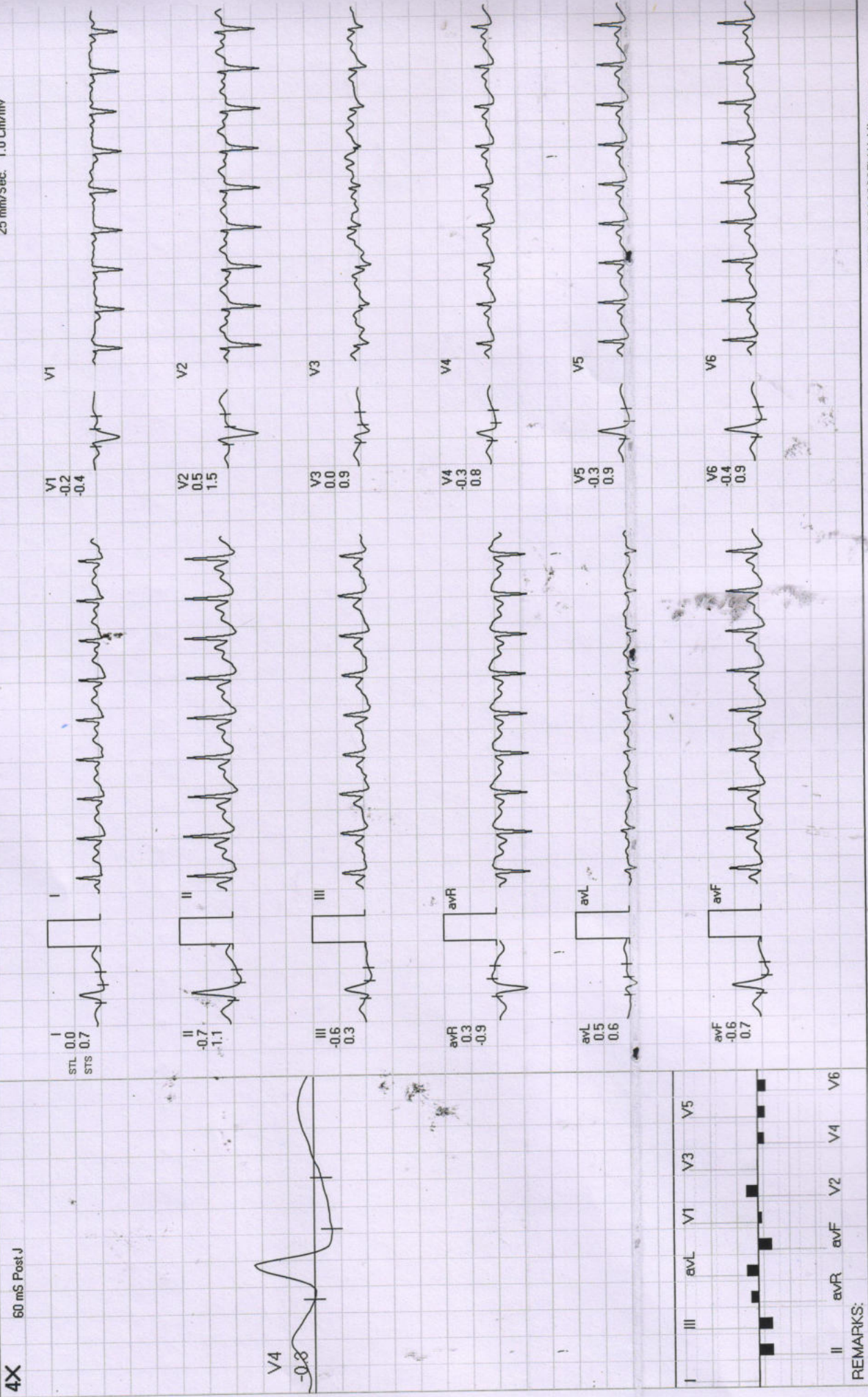

Diwakar Diagnostic Centre

859/AGATHA VANDANA TORPO / 41 Yrs / F

Date: 05-Nov-2022 09:01:10 AM METS: 7.3/160 bpm 89% of THR BP: 138/92 mmHg Raw ECG/ BLC On/ HF 0.05 Hz/LF 20 Hz

ExTime: 06:10 3.4 mph, 14.0%

25 mm/Sec. 1.0 Cm/mV

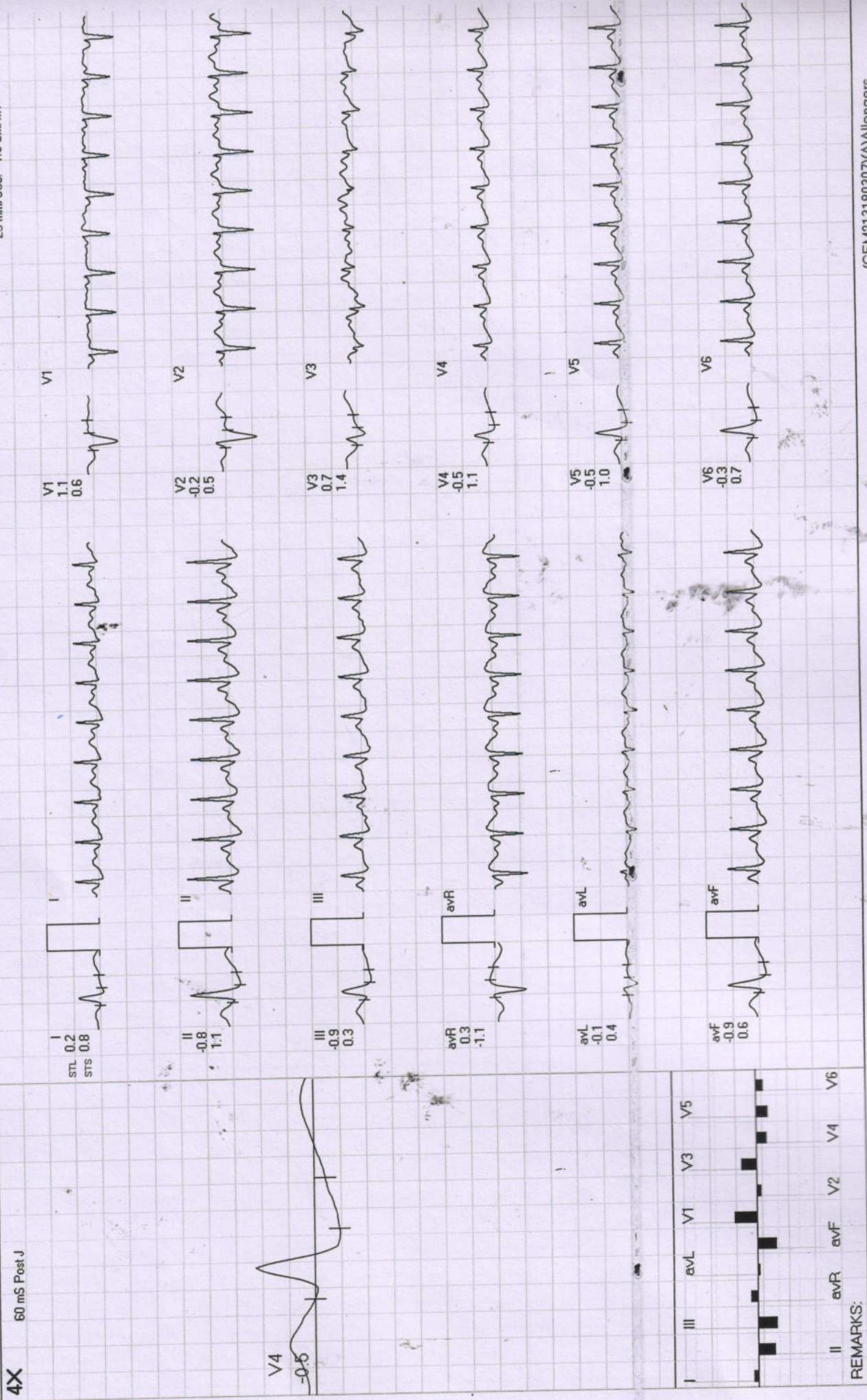

REMARKS:



Recovery : (01:00)

Diwakar Diagnostic Centre

859 / AGATHA VANDANA TOPPO / 41 Yrs / F

ExTime: 06:10 0.0 mph. 0.0%

Date: 05-Nov-2022 09:01:10 AM METS: 1.1/124 bpm 69% of THR BP: 126/88 mmHg Raw ECG/BLC On/ Natch On/ HF 0.05 Hz/LF 20 Hz

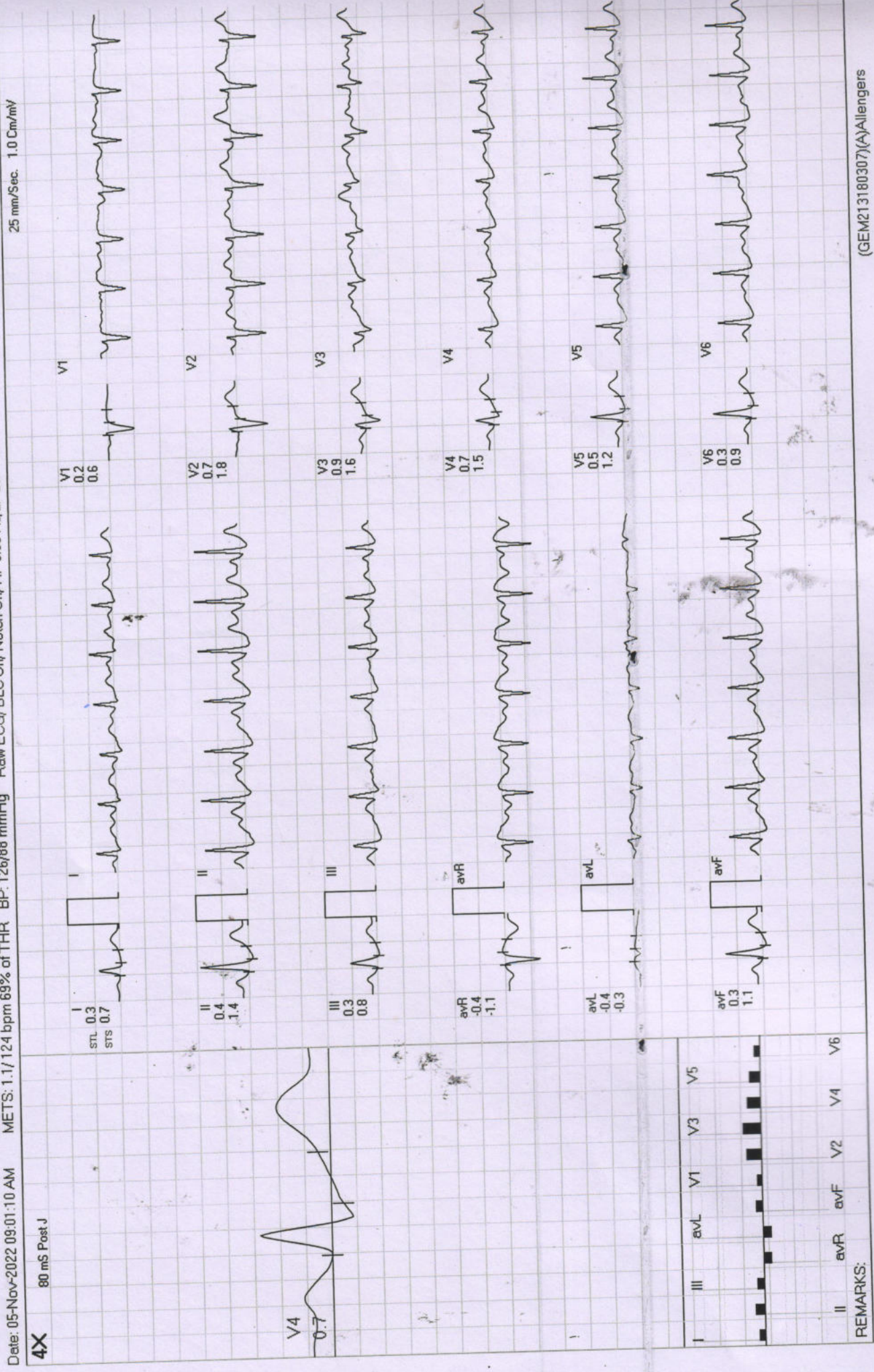



Date: 05-Nov-2022 09:01:10 AM METS: 1.0/102 bpm 56% of THR BP: 120/82 mmHg Raw ECG/ BLC On/ H/F 0.05 Hz/LF 20 Hz ExTime: 06:10 0.0 mph, 0.0%

4X 80 mS Post J

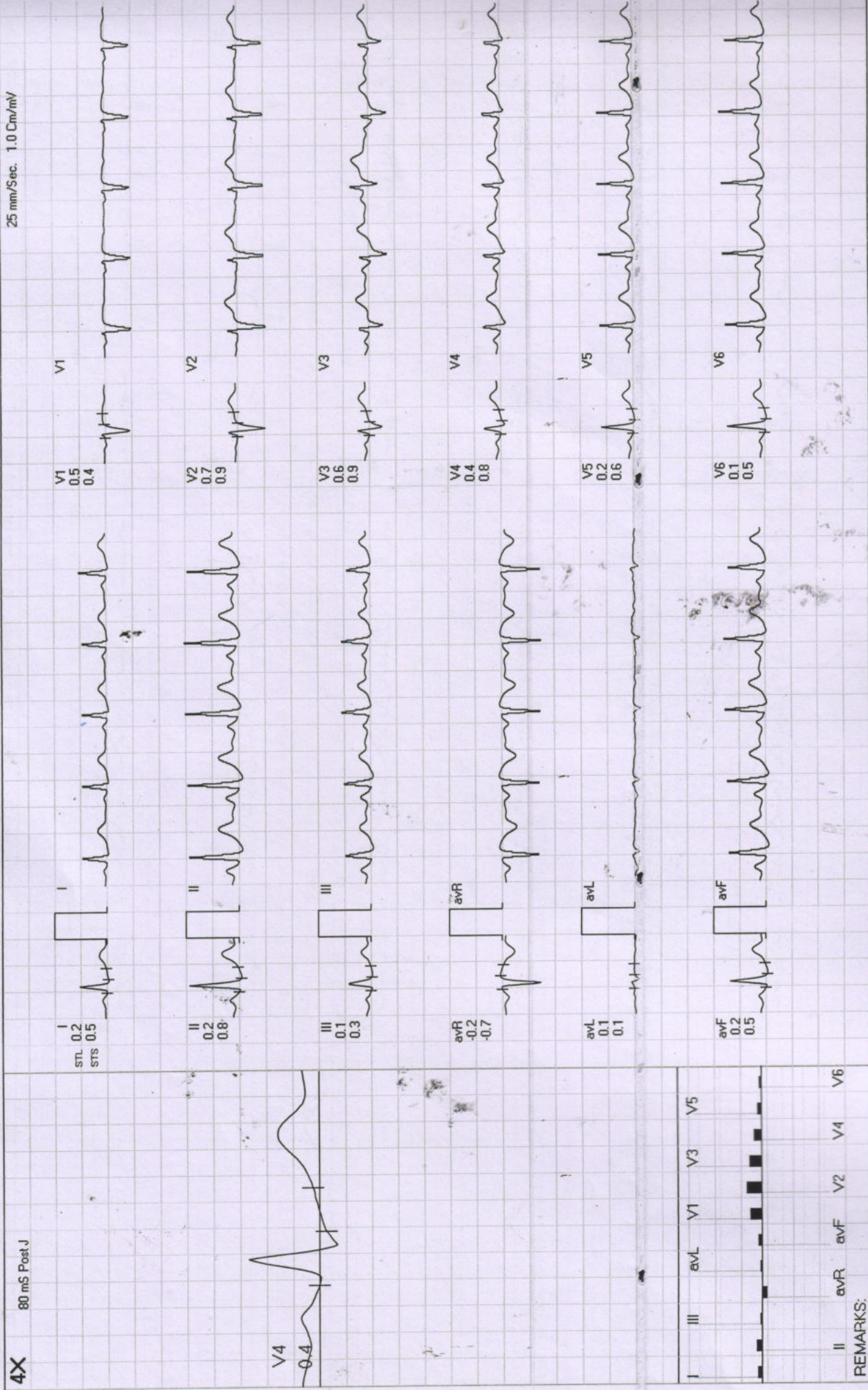

REMARKS:

Diwakar Diagnostic Centre

859/AGATHA VANDANA TOPPO / 41 Yrs / F

Recovery : (03:00)



Date: 05-Nov-2022 09:01:10 AM METS: 1.0/ 91 bpm 50% of THR BP: 120/82 mmHg Raw ECG/ BLC On/ Natch On/ HF 0.05 Hz/LF 20 Hz

ExTime: 06:10 0.0 mph, 0.0%
25 mm/Sec. 1.0 Cm/mV

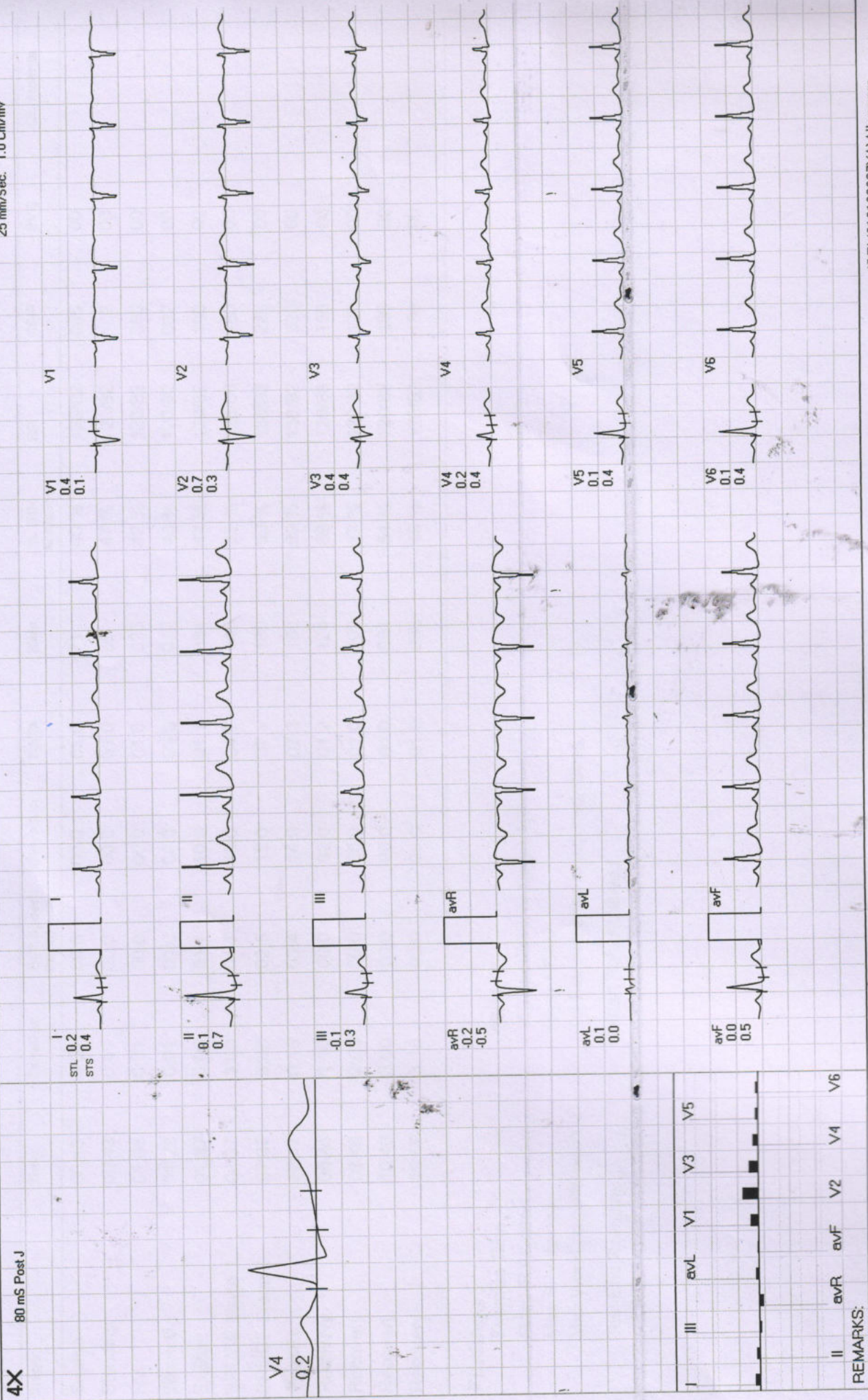

REMARKS:

Diwakar Diagnostic Centre
E-7/636, Arera Colony, Bhopal

Report



(GEM213180307)(R)Allengers

859 / AGATHA VANDANA TOPPO / 41 Yrs / F / 0 Cms / 0 Kg Date: 05-Nov-2022 Refd By : BOB

Stage	Time	Duration	Belt Speed (mph)	Elevation	METS	Rate	% THR Achieved	BP	RPP	PVC	Comments
Supine	00:13	0:01	00.0	00.0	01.0	71	40 %	120/82	085	00	
Standing	00:43	0:01	00.0	00.0	01.0	85	47 %	120/82	102	00	
HV	01:08	0:01	00.0	00.0	01.0	075	42 %	120/82	090	00	
Warm Up	01:29	0:01	01.0	00.0	01.0	077	43 %	120/82	092	00	
ExStart	01:37	0:06	01.7	10.0	01.1	084	47 %	120/82	100	00	
BRUCE Stage 1	04:37	3:00	01.7	10.0	04.7	146	82 %	128/86	186	00	
BRUCE Stage 2	07:37	3:00	02.5	12.0	07.1	160	89 %	138/92	220	00	
PeakEx	07:47	0:10	03.4	14.0	07.3	160	89 %	138/92	220	00	
Recovery	08:46	1:00	00.0	00.0	01.2	124	69 %	126/88	156	00	
Recovery	09:46	2:00	00.0	00.0	01.0	102	57 %	120/82	122	00	
Recovery	10:46	3:00	00.0	00.0	01.0	091	51 %	120/82	109	00	
Recovery	10:57	3:10	00.0	00.0	01.0	088	49 %	120/82	105	00	

Findings :

Exercise Time : 06:11
 Max HR Attained : 160 bpm 89% of Target 179
 Max BP Attained : (Sys) 138/92
 Max WorkLoad Attained : 7.3 Fair response to induced stress
 Test End Reasons : Heart Rate Achieved