

~~Package~~ Package

Near Sri Raghavendra Swamy Mutt, Tilak Nagar,  
Durgigudi, Shivamogga, Karnataka-577201



S232428143

OP Registration Card

Registration No. : S232428143	Date & Time : 09-12-2023 09:38 AM
Patient Name : MRS. SHAIK SHAIR BANU	Age/Sex : 32Y/F
Father/Spouse : SHAIK BASHA	Marital Status : Married
Address : N R PURA, CHIKKAMAGALORE	Mobile No. : 9052183699
Plan : OPREG	Consultant : DR. SHUNYA SAMPAD
Department : INTERNAL MEDICINE	

**Complaints:**

Came for routine

no active complaint

**Clinical Findings:**

no h/o fever

h/o anorexia - 6mths

**Diagnosis:**

lab report not yet

Bp: 130/90mmHg

? UTI

**Investigations:**

u

**Cross Reference:**

\* Urine c/s

**Treatment/Prescriptions:**

Signature of Consultant

Near Sri Raghavendra Swamy Mutt, Tilak Nagar,  
Durgigudi, Shivamogga, Karnataka-577201



S232428143

**OP Registration Card**

Registration No. : S232428143 Date & Time : 09-12-2023 09:38 AM  
Patient Name : MRS. SHAIK SHAIR BANU Age/Sex : 32Y/F  
Father/Spouse : SHAIK BASHA Marital Status : Married Mobile No. : 9052183699  
Address : N R PURA, CHIKKAMAGALORE

Plan : OPREG  
Department : DENTISTRY Consultant : DR. DEEPA ARUN

**Complaints:**

*Second trimester pregnancy*

**Clinical Findings:**

*Routine check-up.  
Oral Hygiene - good  
~~Nothing significant~~*

**Diagnosis:**

**Investigations:**

**Cross Reference:**

**Treatment/Prescriptions:**

-Signature of Consultant

**Dr. DEEPA ARUN**

BDS.,MDS.

PERIODONTIST

Reg.No. 5666-A



S232428143

OP Registration Card

Registration No. : S232428143 Date & Time : 09-12-2023 09:38 AM  
Patient Name : MRS. SHAIK SHAIR BANU Age/Sex : 32Y/F  
Father/Spouse : SHAIK BASHA Marital Status : Married Mobile No. : 9052183699  
Address : N R PURA, CHIKKAMAGALORE

Plan : OPREG  
Department : ENT Consultant : DR. PRASHANTH C D

**Complaints:**

PT for routine  
check up

wt 68k  
- BP: 102  
67

**Clinical Findings:**

OIE  
ENT (N)

Pallor +  
- Pulse: 78.

RS  
CVS (N)

**Diagnosis:**

Adm

**Investigations:**

**Cross Reference:**

**Treatment/Prescriptions:**

Signature of Consultant

Patient Name :: Mrs. Shaik Shair Banu	Age :: 32 yrs	Gen. :: Female
Referred By :: Dr. Sandhya S S	Tr. I.D.:: S232428143	Date :: 09/12/2023

Clinical data: Health check up.

### USG MATERNAL ABDOMEN

- ◆ **Liver** (13.5 cm) is normal in size and show normal echotexture. No focal lesion detected to the extent imaged. No IHBR / EHBR dilatation. CBD is not dilated.
- ◆ **Gall Bladder** is moderately distended and has normal wall thickness. No calculi detected to the extent imaged
- ◆ **Spleen** (10.0 cm span) is normal in size and echotexture. No focal lesion detected to the extent imaged.
- ◆ **Pancreas** - Visualized part of pancreas is normal in size and echotexture.
- ◆ **Both kidneys** are normal in size, shape, position and echotexture. Corticomedullary differentiation is maintained. No focal mass detected to the extent imaged.  
**Right Kidney** measures: 10.0 cm. No dilatation of pelvicalyceal system in the present study. No calculi seen to the extent imaged.  
**Left Kidney** measures: 10.3 cm. No dilatation of pelvicalyceal system in the present study. No calculi seen to the extent imaged.
- ◆ **HRUSG reveals**, no significant mass formation / collection to the extent imaged.
- ◆ **Urinary Bladder** is moderately distended and echoes free contents. There is no evidence of calculi to the extent imaged.
- ◆ **Gravid uterine status. Fetal heart rate of 155 Bpm.**
- ◆ No adnexal mass seen
- ◆ No free fluid in POD.
- ◆ No ascites.

### IMPRESSION:

- ☒ Gravid uterine status.
- ☒ No obvious abnormality detected in the present study.
- Correlate clinically.

  
**Dr. Akhila D** MBBS, DMRD, FRCR (London)  
 Consultant Radiologist

Sidda





09-12-2023 11:40:16  
sari super spicity hospital

SHIMOGA

Location: Room:   
Order Number:   
Indication:   
Medication 1:   
Medication 2:   
Medication 3:

99 bpm  
- / - mmHg

Normal sinus rhythm  
T wave abnormality, consider inferior ischemia  
Abnormal ECG

Technician:   
Ordering Ph:   
Referring Ph:   
Attending Ph:

QRS: 70 ms  
QT/QTcBaz: 354 / 454 ms  
PR: 128 ms  
P: 94 ms  
RR/PP: 606 / 606 ms  
P/QRS/T: 49 / 34 / -21 degrees

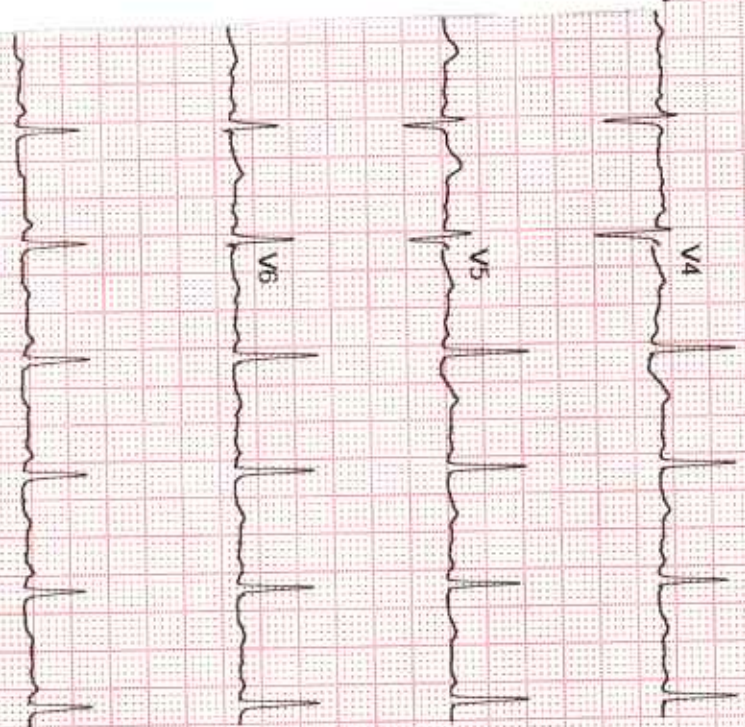

56-20 Hz 50 Hz 4x2 5x3 25 R1  
Uncontimed



## ADULT TRANS-THORACIC ECHO REPORT

PATIENT NAME : MRS.SHAIK SHAIR	AGE : 32YRS	SEX: FEMALE
REF. DOCTOR : DR.SANDYA S S	OP/IP: S232428143	DATE : 09.12.2023

### FINDINGS

#### ATRIA

LEFT ATRIUM : Normal

RIGHT ATRIUM : Normal

#### ATRIOVENTRICULAR VALVES

MITRAL VALVE : Normal

TRICUSPID VALVE : Normal

#### VENTRICLES

LEFT VENTRICLE : Normal

RIGHT VENTRICLE : Normal

#### SEPTAE

INTERATRIAL SEPTUM : Intact

INTERVENTRICULAR SEPTUM : Intact

#### SEMILUNAR VALVES

AORTIC VALVE : Normal

PULMONARY VALVE : Normal





Name **MRS. SHAIK SHAIR, 32Y,**  
Patient Id **S232428143**

Gender **Female**  
Date **09/12/2023**

**Image 1**

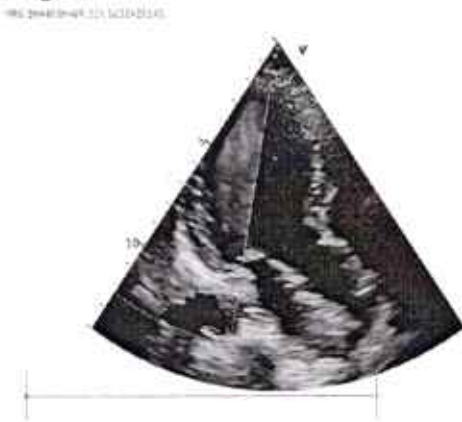

**Image 2**

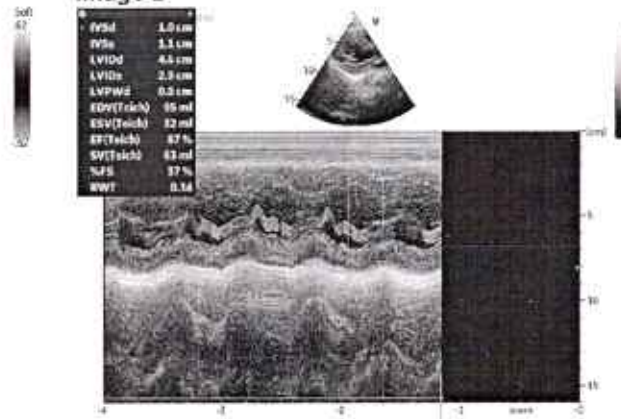

**Image 3**

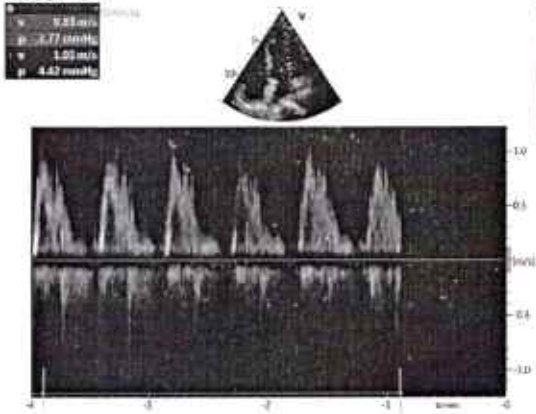

**Image 4**





Name	: SHAIK SHAIR BANU	REG/LAB NO.	: 23121043 / 21969
AGE/SEX	: 32 Yrs / Female	UHID	: S232428143
CONTACT NO.	: 9052183699	IP/OP	: OP /
REFERRED BY	: DR. SANDHYA S S	DATE OF COLLECTION	: 09-12-2023 at 09:58 AM
		DATE OF REPORT	: 09-12-2023 at 02:12 PM



TEST PARAMETER	RESULT	UNIT	REFERENCE RANGE
----------------	--------	------	-----------------

**HAEMATOLOGY**

**COMPLETE BLOOD COUNT (CBC)**

HAEMOGLOBIN <small>PHOTOMETRY</small>	<u>9.8</u>	gm/dl	12 - 16
TOTAL COUNT <small>FLOW CYTOMETRY METHOD</small>	<u>14300</u>	cells/cumm	4000 - 11000
<b>DIFFERENTIAL COUNT</b>			
NEUTROPHILS	74.5	%	35 - 66
LYMPHOCYTES	18.6	%	24 - 44
MONOCYTES	5.1	%	2 - 8
EOSINOPHILS	1.8	%	0 - 6
BASOPHILS	0.0	%	0 - 1
PLATELET COUNT <small>DC DETECTION METHOD</small>	2.53	Lakhs/cumm	1.5 - 4.5
R.B.C COUNT <small>DC DETECTION METHOD</small>	3.96	mill/cumm	4.5 - 5.2
PACKED CELL VOLUME (PCV) <small>CALCULATED</small>	30.9	%	33 - 51
M.C.V <small>CALCULATED</small>	78	fl	80 - 100
M.C.H <small>CALCULATED</small>	24.75	pg	26 - 34
M.C.H.C <small>CALCULATED</small>	31.72	g/dl	32 - 36
RDW-CV <small>CALCULATED</small>	13.0	%	11.5 - 13.1

Dispatched by: MOHAN

\*\*\*\* End of Report \*\*\*\*

Printed by: MOHAN on 09-12-2023 at 02:13 PM

Please correlate laboratory results clinically. Contact laboratory for any clarification. All results are sample specific.

MOHAN J  
Lab technician

VERIFIED BY

*S. Chethan Sagar*  
Dr. CHETHAN SAGAR S  
MBBS, MD  
Consultant Pathologist



Name	: SHAIK SHAIR BANU	REG/LAB NO.	: 23121043 / 21969
AGE/SEX	: 32 Yrs / Female	UHID	: S232428143
CONTACT NO.	: 9052183699	IP/OP	: OP /
REFERRED BY	: DR. SANDHYA S S	DATE OF COLLECTION	: 09-12-2023 at 09:58 AM
		DATE OF REPORT	: 09-12-2023 at 02:11 PM



TEST PARAMETER	RESULT	UNIT	REFERENCE RANGE
----------------	--------	------	-----------------

**BIOCHEMISTRY**

**FASTING URINE SUGAR(FUS)**

FASTING URINE SUGAR(FUS)	NIL
POST PRANDIAL URINE SUGAR (PPUS)	NIL

**HAEMATOLOGY**

BLOOD GROUP	"O"		
RH TYPE	POSITIVE		
ERYTHROCYTE SEDIMENTATION RATE <small>WESTERGRENS METHOD</small>	60	mm/hr	0 - 20

Dispatched by: MOHAN

\*\*\*\* End of Report \*\*\*\*

Printed by: MOHAN on 09-12-2023 at 02:15 PM

**Please correlate laboratory results clinically. Contact laboratory for any clarification. All results are sample specific.**

**MOHAN J**  
Lab technician

VERIFIED BY

*S. Chethan Sagar*  
**Dr. CHETHAN SAGAR S**  
MBBS, MD  
Consultant Pathologist



Name	: SHAIK SHAIR BANU	REG/LAB NO.	: 23121043 / 21969
AGE/SEX	: 32 Yrs / Female	UHID	: S232428143
CONTACT NO.	: 9052183699	IP/OP	: OP /
REFERRED BY	: DR. SANDHYA S S	DATE OF COLLECTION	: 09-12-2023 at 09:58 AM
		DATE OF REPORT	: 09-12-2023 at 02:10 PM



TEST PARAMETER	RESULT	UNIT	REFERENCE RANGE
----------------	--------	------	-----------------

**BIOCHEMISTRY**

**HbA1c (Glycosylated hemoglobin)**

HbA1c (GLYCOSYLATED Hb) <small>HPLC</small>	5.0	%	4.2 - 6.4
MEAN BLOOD GLUCOSE	96.8	mg/dl	60 - 120

**Note:**

1. Since HbA1c reflects long term fluctuations in the blood glucose concentration, a diabetic patient who is recently under good control may still have a high concentration of HbA1c.
2. Target goals of < 7.0 % may be beneficial in patients with short duration of diabetes, long life expectancy and no significant cardiovascular disease. In patients with significant complications of diabetes, limited life expectancy or extensive co-morbid conditions, targeting a goal of < 7.0 % may not be appropriate.

**Comments:**

HbA1c provides an index of average blood glucose levels over the past 8 - 12 weeks and is a much better indicator of long term glycemic control as compared to blood and urinary glucose determinations. ADA criteria for correlation between HbA1c & Mean plasma glucose levels.

POST PRANDIAL BLOOD SUGAR <small>GOD POD METHOD</small>	137.0	mg/dl	80 - 140
FASTING BLOOD SUGAR <small>GOD POD METHOD</small>	78.0	mg/dl	70 - 110

Dispatched by: MOHAN

\*\*\*\* End of Report \*\*\*\*

Printed by: MOHAN on 09-12-2023 at 02:13 PM

**Please correlate laboratory results clinically. Contact laboratory for any clarification. All results are sample specific.**

**MOHAN J**  
Lab technician

VERIFIED BY  

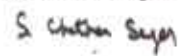
  
**Dr. CHETHAN SAGARS**  
MBBS, MD  
Consultant Pathologist





Name	: SHAIK SHAIR BANU	REG/LAB NO.	: 23121043 / 21969
AGE/SEX	: 32 Yrs / Female	UHID	: S232428143
CONTACT NO.	: 9052183699	IP/OP	: OP /
REFERRED BY	: DR. SANDHYA S S	DATE OF COLLECTION	: 09-12-2023 at 09:58 AM
		DATE OF REPORT	: 09-12-2023 at 02:12 PM



TEST PARAMETER	RESULT	UNIT	REFERENCE RANGE
----------------	--------	------	-----------------

**HORMONE ASSAYS**

**THYROID PROFILE (TFT)**

TOTAL TRIIODOTHYRONINE (T3) <small>ELFA METHOD</small>	1.71	ng/ml	0.8 - 1.8
TOTAL THYROXINE (T4) <small>ELFA METHOD</small>	12.70	ug/dl	5.5 - 14
THYROID STIMULATING HORMONE (TSH) <small>CLIA</small>	2.22	μIU/ml	0.35 - 5.5

Dispatched by: MOHAN

\*\*\*\* End of Report \*\*\*\*

Printed by: MOHAN on 09-12-2023 at 02:13 PM

**Please correlate laboratory results clinically. Contact laboratory for any clarification. All results are sample specific.**

**MOHAN J**  
Lab technician

VERIFIED BY

*S. Chethan Sagar*  
**Dr. CHETHAN SAGAR S**  
MBBS, MD  
Consultant Pathologist



Name	: SHAIK SHAIR BANU	REG/LAB NO.	: 23121043 / 21969
AGE/SEX	: 32 Yrs / Female	UHID	: S232428143
CONTACT NO.	: 9052183699	IP/OP	: OP /
REFERRED BY	: DR. SANDHYA S S	DATE OF COLLECTION	: 09-12-2023 at 09:58 AM
		DATE OF REPORT	: 09-12-2023 at 02:11 PM



TEST PARAMETER	RESULT	UNIT	REFERENCE RANGE
----------------	--------	------	-----------------

**BIOCHEMISTRY**

SERUM URIC ACID	3.5	mg/dL	2.4 - 5.7
-----------------	-----	-------	-----------

**LIVER FUNCTION TEST (LFT)**

TOTAL BILIRUBIN	0.2	mg/dl	0.1 - 1.2
DIRECT BILIRUBIN	0.1	mg/dl	0 - 0.2
INDIRECT BILIRUBIN	0.1	mg/dl	0 - 0.8
SGOT/AST	13.0	U/L	up to 33
SGPT/ALT	10.0	U/L	up to 33
ALKALINE PHOSPHATASE	105.0	IU/L	35 - 104
TOTAL PROTEIN	6.1	g/dl	6.6 - 8.7
SERUM ALBUMIN	3.2	g/dl	3.4 - 5.4
SERUM GLOBULIN	2.9	g/dL	3.5 - 4.5
A/G RATIO	1.1		1.1 - 2.2

**RENAL FUNCTION TEST**

BLOOD UREA <small>GLDH-UREASE METHOD</small>	16.0	mg/dL	16.6 - 48.5
SERUM CREATININE <small>ENZYMATIC METHOD</small>	0.57	mg/dL	0.5 - 0.9

Dispatched by: MOHAN

\*\*\*\* End of Report \*\*\*\*

Printed by: MOHAN on 09-12-2023 at 02:13 PM

Please correlate laboratory results clinically. Contact laboratory for any clarification. All results are sample specific.

MOHAN J  
Lab technician

VERIFIED BY

S. Chethan Sagar  
Dr. CHETHAN SAGAR S  
MBBS, MD  
Consultant Pathologist



Name	: SHAIK SHAIR BANU	REG/LAB NO.	: 23121043 / 21969
AGE/SEX	: 32 Yrs / Female	UHID	: S232428143
CONTACT NO.	: 9052183699	IP/OP	: OP /
REFERRED BY	: DR. SANDHYA S S	DATE OF COLLECTION	: 09-12-2023 at 09:58 AM
		DATE OF REPORT	: 09-12-2023 at 02:12 PM



TEST PARAMETER	RESULT	UNIT	REFERENCE RANGE
----------------	--------	------	-----------------

**CLINICAL PATHOLOGY**

**URINE ROUTINE**

**PHYSICAL EXAMINATION**

URINE PH	7.5
COLOUR	PALE YELLOW
APPEARANCE	SLIGHTLY TURBID
SPECIFIC GRAVITY	1.015

**CHEMICAL EXAMINATION**

URINE ALBUMIN	PRESENT (TRACE)
SUGAR	NIL
KETONE BODIES	ABSENT
BILE SALT	NEGATIVE
BILE PIGMENT	NEGATIVE

**MICROSCOPIC EXAMINATION**

PUS CELLS	5-6 /hpf
EPITHELIAL CELLS	10-12/hpf
RBC'S	3-4 /hpf
NITRITE	ABSENT
OTHERS	<b>Bacteria present</b>

Dispatched by: MOHAN

\*\*\*\* End of Report \*\*\*\*

Printed by: MOHAN on 09-12-2023 at 02:13 PM

Please correlate laboratory results clinically. Contact laboratory for any clarification. All results are sample specific.

SUMA M S  
Lab technician

VERIFIED BY

*S. Chethan Sagar*  
Dr. CHETHAN SAGAR S  
MBBS, MD  
Consultant Pathologist

