

PHYSICIAN CONSULTATION

DATE:- 11.02.22 .

NAME:- HASTEN FRANCES FERNANDES.

DOB: AGE:- 35 SEX:- M.

HEIGHT:- 170 cm .

WEIGHT:- 87 kg .

BMI:- 30

BP READING:- 130/90 mmHg .

Heart Rate:- 80 bpm .

Eye Exam :- @ 6/6 vision @

Ear Exam :- @ hearing @

Dr. Himanshu Parmar

M.D. (Medicine)
Reg. No. G-16373



2022-02-11 09:29:19

<< Analysis Result >>

HR : 81 bpm
 PR : 202 ms
 QRS : 96 ms
 QT/QTc : 388/450 ms
 P/QRS/T : 34/16/41 deg.
 RV5/SVI : 0.836/-0.744 mv

ID: 20220211092919

Name: *Hastan*
 Age: *35 / male*
 Sex: *male*

Hospital:

Department:

0.67Hz - 35Hz AC 50Hz 25 mm/s 10 mm/mv

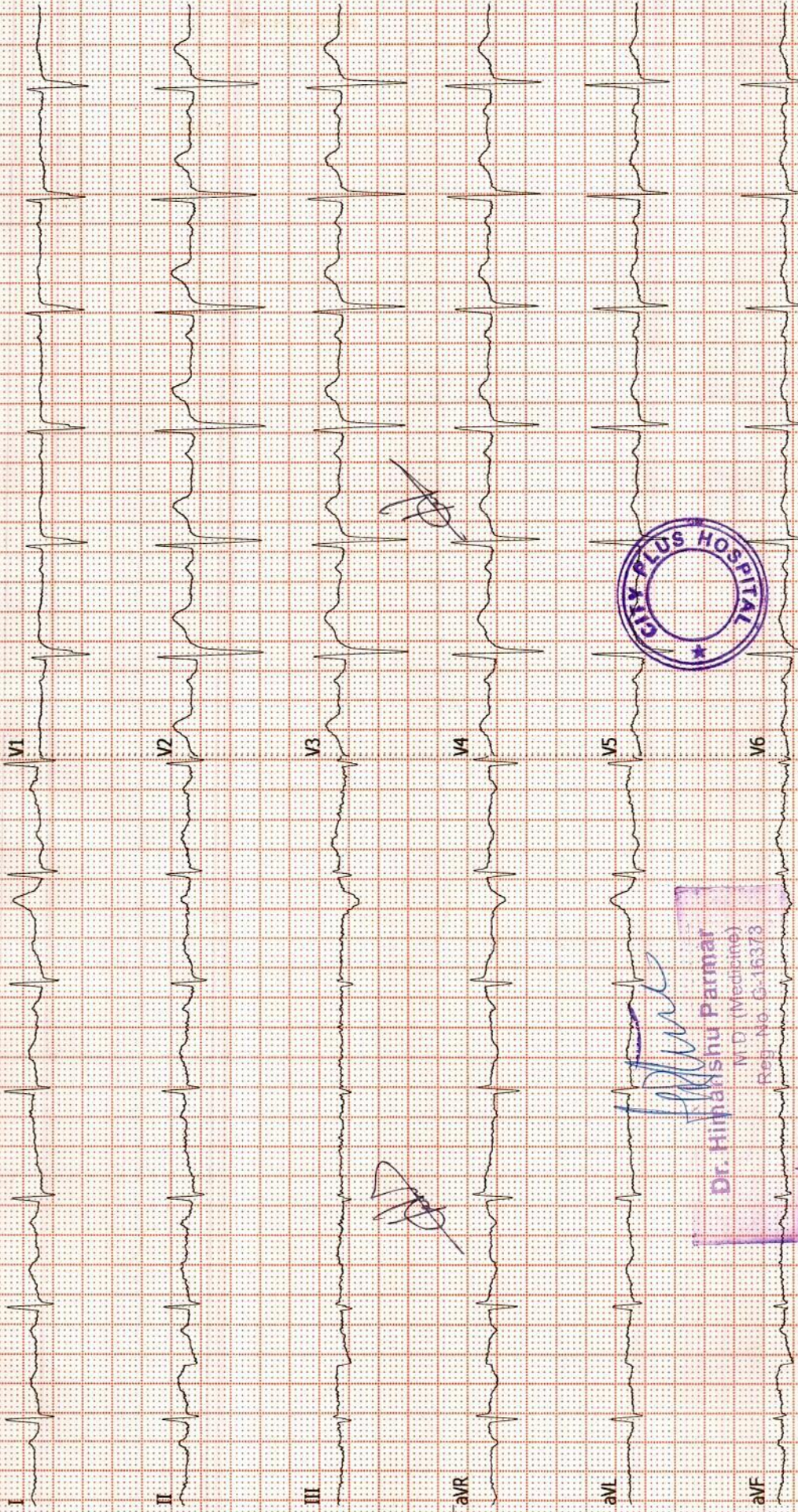

Need to be confirmed by doctor. Doctor Name: *[Signature]*



[Signature]
Dr. Himanshu Parmar
 MD (Medicine)
 Reg. No. G-16378

NCR HR. 80-

Pts Name	HASTEN FRANCIS FERNANDES
Date	11/02/2022
Age	35YS/MALE
Ref By	BOB

X-Ray Chest

Lungs appear normal.

Heart size and mediastinal shadow appears normal.

Both CP angles appear normal.

Domes of diaphragm and bony thorax appears normal.

Dr.  Patel
Radiologist



2D ECHO WITH COLOUR DOPPLER STUDY

PATIENT NAME HASTEN FRANCIS FERNANDES

REF DR NAME BOB

DATE 11/02/2022

MEASUREMENTS:

AO/LA	20/24	MITRAL VALVE	0.90	2.20
LVD/LVS	44/30	TRICUSPID VALVE	0.82	1.90
LVEF	60%	PULMONARY VALVE	0.70	1.30
IVS/LVPW	12/14	AORTIC VALVE	1.20	5.10

COMMENTS:

- Normal internal dimensions of all four cardiac chambers.
- Structurally normal all four cardiac valves.
- Normal LV systolic function. LVEF: 60%
- NO RWMA AT REST.
- IVS & IAS are Intact.
- No PAH. RVSP 22. MM HG.
- No clot / vegetation.
- No Pericardial effusion seen.

Conclusion:

NO RWMA AT REST.

NORMAL LV SYSTOLIC FUNCTION, LVEF 60%

Dr. Himanshu Parmar
DR HIMANSHU PARMAR
M.D. (Medicine)
Reg. No. G-16373
M.D



Pts Name	HASTEN FRANCIS FERNANDES
Date	11-02-2022
Age	35Yr/Male
Ref Doctor	BOB

USG ABDOMEN AND PELVIS

Liver: appears normal in size and shows bright echotexture. No evidence of focal mass lesion seen. Portal vein and CBD appears normal. No evidence of IHBRD.

Gall bladder: is well distended and appears normal.

Pancreas: appears normal in size and echotexture.

Spleen: appears normal in size and normal in echotexture

Both Kidneys: Both kidney appears normal in size, shape and echotexture. No evidence of calculus or hydronephrosis on either side. CMD appears maintained. RK: 9.9 x 4.9 cm LK: 9.7 x 4.0 cm.

Prostate: Appears normal

Urinary bladder: well distended and appears normal.

No evidence of ascites.

IMPRESSION:

- No significant abnormality detected.

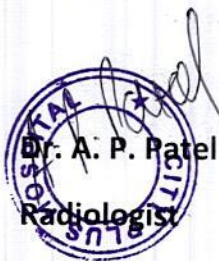

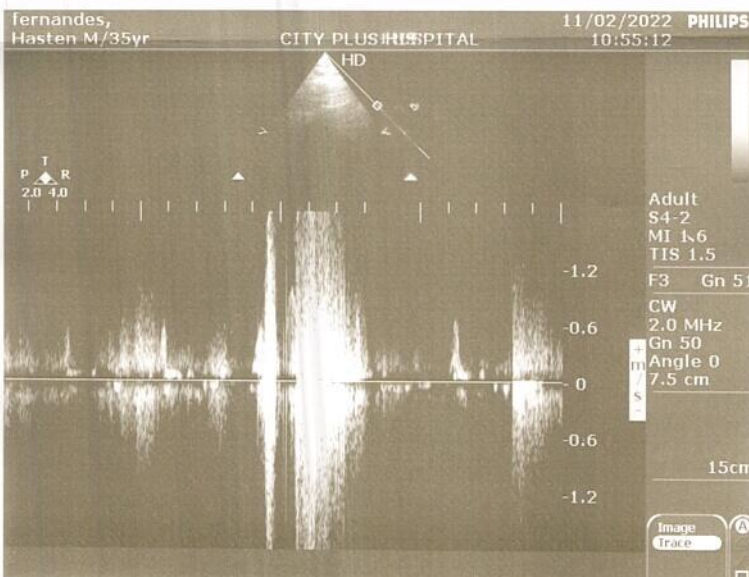
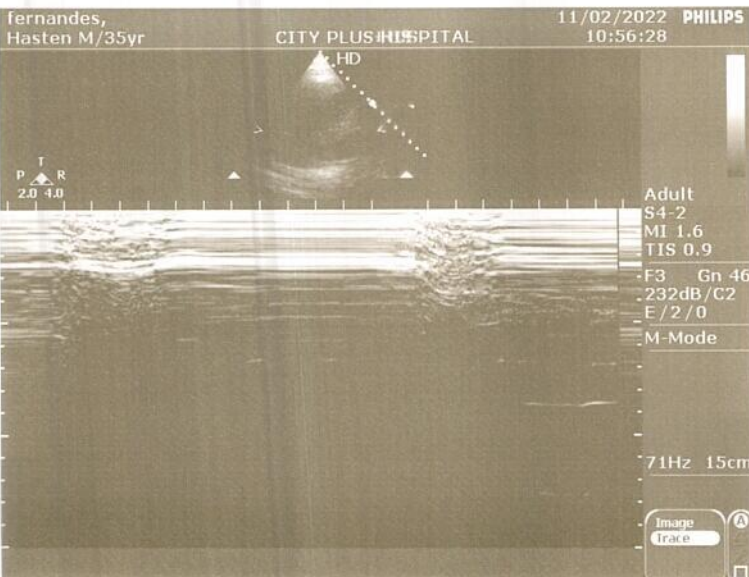
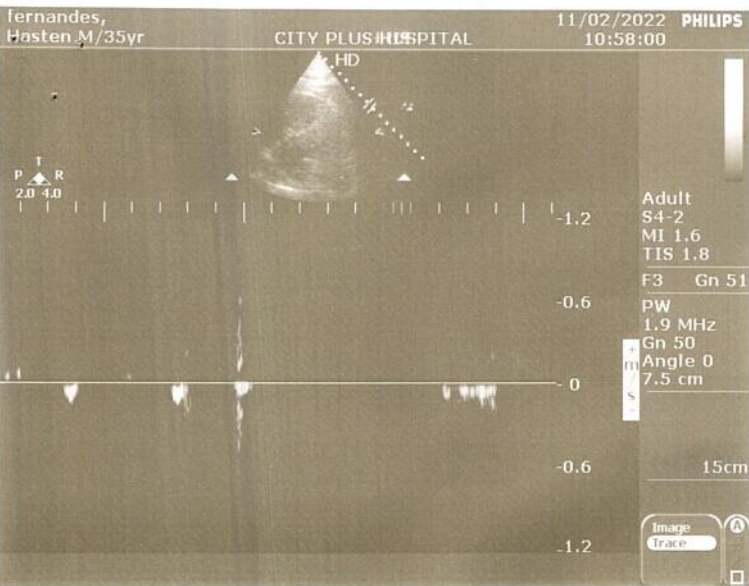

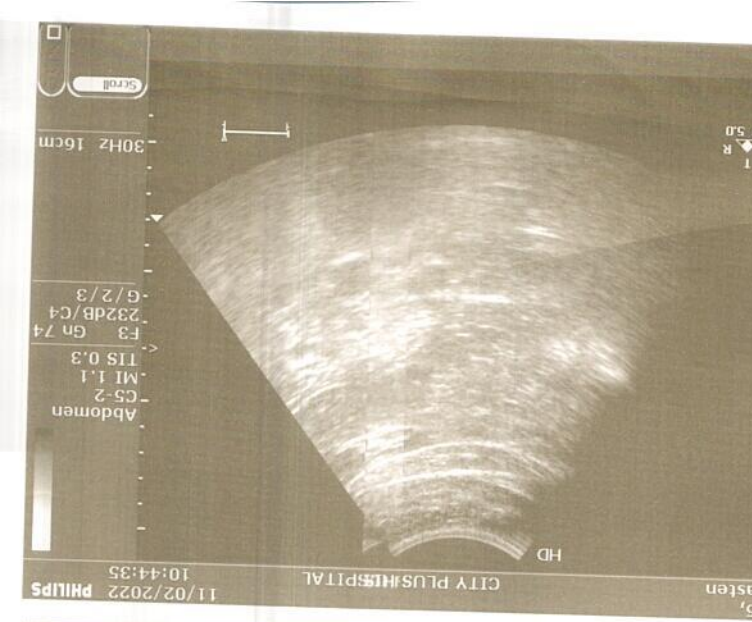
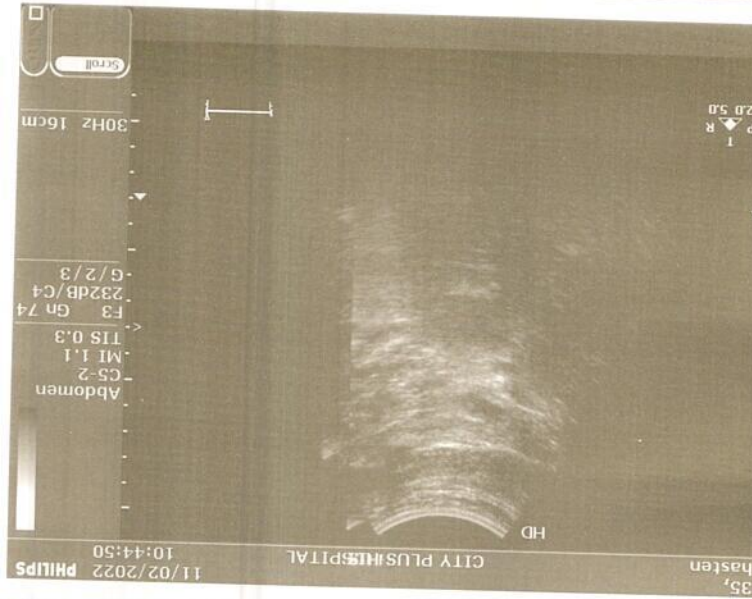
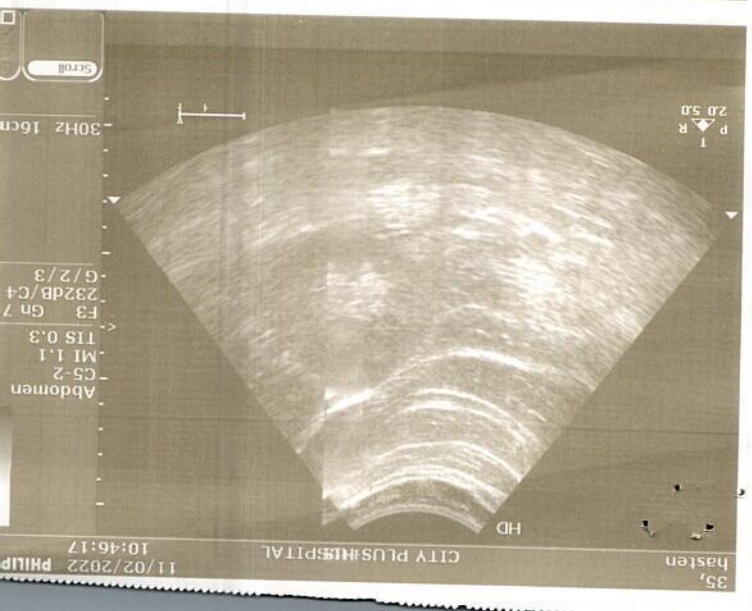

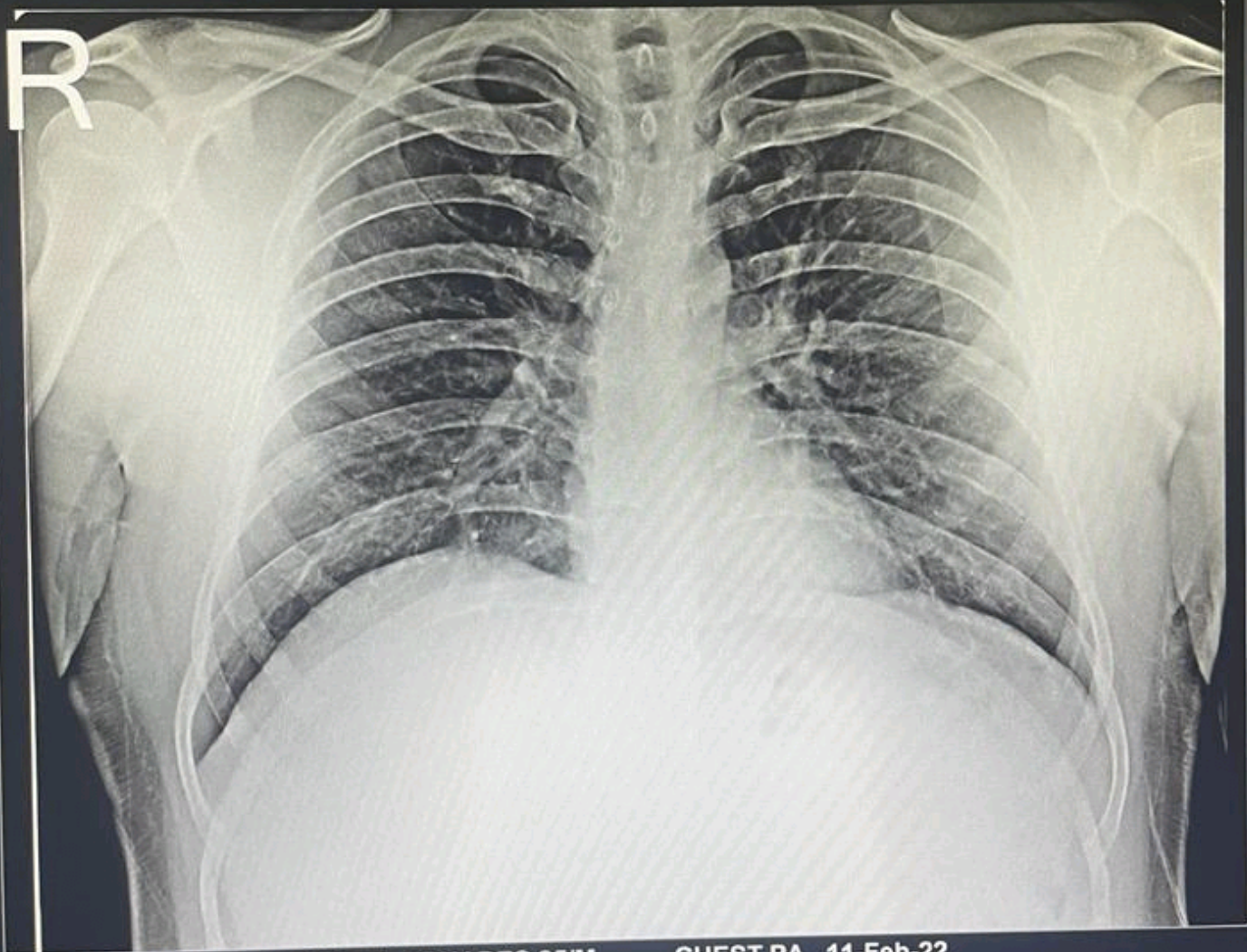

HASTEN FRNADES 35/M CHEST PA 11-Feb-22
CITY PLUS HOSPITAL, AHMEDABAD.

OPD-4

REBEL ROCKSTAR
RBL
Non State Music



GPS Map Camera

Ahmedabad, Gujarat, India

City Plus hospital Nr sola overbridge science city Road sola

Ahmedabad 380060

Lat 23.070469°

Long 72.521476°

11/02/22 09:22 AM

Google

9:22 AM



DigiLocker



भारत सरकार
GOVERNMENT OF INDIA



Hasten Francis Fernandes

1986-02-27

Male

xxxxxxxx7337

Address:

S/O: Francis Fernandes - near vyapar bhavan
pologround Himatnagar - Sabarkantha -
Gujarat 383001



GPS Map Camera

Ahmedabad, Gujarat, India

City Plus hospital Nr sola overbridge science city Road sola
Ahmedabad 380060

Lat 23.070469°

Long 72.521476°

11/02/22 09:22 AM



Dr. Swara A. Patel

MBBS, DCP, DNB (Mumbai)

Consultant Pathologist

(M): 9482136492



PATHOLOGY LABORATORY

Nr. Sola Overbridge, Science City Road, Sola, Ahmedabad-380060

Tel: +91 7046 247 247

Pathology Report

Sample No : 10684

UH ID	: 8950	OP/IP	: 11095/0
Name	: HASTEN FRANCIS FERNANDES	Order Date/Time	: 11/02/2022 10:01 AM
Gender / Age	: M / 35Y	Sample Date/Time	: 11/02/2022 10:01 AM
Ref By	: BOB	Approve Date/Time	: 11/02/2022 02:53 PM
		Print Date/Time	: 11/02/2022 03:02 PM

S. GGT

Test Name	Result	Unit	Normal Range
GGT	: 45.96	U/L	15 - 73

S. BILIRUBIN

Test Name	Result	Unit	Normal Range
S.BILIRUBIN TOTAL	: 0.56	mg/dl	0.0 TO 1.2
S.BILIRUBIN DIRECT	: 0.11	mg/dl	0.0 TO 0.2
S.BILIRUBIN INDIRECT	: 0.45	mg/dl	0.0 TO 0.7

BUN

Test Name	Result	Unit	Normal Range
BUN	: 12.7	mg/dl	7.0-17.0

BUN/ CREATININE RATIO, SERUM

Test Name	Result	Unit	Normal Range
BUN/ CREATININE RATIO, SERUM	: 14.6		10 - 20

S.G.P.T.

Test Name	Result	Unit	Normal Range
S.G.P.T.(ALT)	: 48.9	u/l	16 - 63

IFCC

Dr. Swara A. Patel

MBBS, DCP, DNB (Mumbai)

Consultant Pathologist

(M): 9482136492

CITY 

PATHOLOGY LABORATORY

Nr. Sola Overbridge, Science City Road, Sola, Ahmedabad-380060

Tel: +91 7046 247 247

Pathology Report

Sample No : 10684

UH ID	: 8950	OP/IP	: 11095/0
Name	: HASTEN FRANCIS FERNANDES	Order Date/Time	: 11/02/2022 10:01 AM
Gender / Age	: M / 35Y	Sample Date/Time	: 11/02/2022 10:01 AM
Ref By	: BOB	Approve Date/Time	: 11/02/2022 02:53 PM
		Print Date/Time	: 11/02/2022 03:02 PM

S.G.O.T.

Test Name	Result	Unit	Normal Range
S.G.O.T(AST)	: 24.7	u/l	17 - 59

S. URIC ACID

Test Name	Result	Unit	Normal Range
S. URIC ACID	: 3.6	mg/dl	2.4 -5.7

PROTIEN WITH A/G RATIO

Test Name	Result	Unit	Normal Range
S.TOTAL PROTEIN	: 7.1	gm/dl	6.4 TO 8.2
S.ALBUMIN	: 3.7	gm/dl	3.4-5.0
S.GLOBULIN	: 3.4	gm/dl	2.3-3.5
Albumin/Globulin Ratio	: 1.09		>1.5

S. ALKALINE PHOSPHATASE

Test Name	Result	Unit	Normal Range
S.ALKALINE PHOSPHATASE (DEA)	: 257.4	u/l	64 TO 306

URINE EXAMINATION

Reflectance photometry & Microscopy Method

Test Name	Result	Unit	Normal Range
PHYSICAL			
Quantity	: 10 c.c.		
Colour	: Pale Yellow		
Odour	: Aromatic		
Clarity	: Clear		

Dr. Swara A. Patel

MBBS, DCP, DNB (Mumbai)

Consultant Pathologist

(M): 9482136492

CITY 

PATHOLOGY LABORATORY

Nr. Sola Overbridge, Science City Road, Sola, Ahmedabad-380060

Tel: +91 7046 247 247

Pathology Report

Sample No : 10684

UH ID	: 8950	OP/IP	: 11095/0
Name	: HASTEN FRANCIS FERNANDES	Order Date/Time	: 11/02/2022 10:01 AM
Gender / Age	: M / 35Y	Sample Date/Time	: 11/02/2022 10:01 AM
Ref By	: BOB	Approve Date/Time	: 11/02/2022 02:53 PM
		Print Date/Time	: 11/02/2022 03:02 PM

Specific Gravity : 1.020 1.005-1.035

CHEMICAL

Ph	: 6.0		4.6 - 8.0
Albumin	: Absent	gm/dl	3.4 - 5.0
Sugar	: Absent		Absent
Ketone	: Absent		Absent
Bile Salts	: Absent		Absent
Bile Pigments	: Absent		Absent
Nitrites	: Negative		Negative
Urobilinogen	: Negative		Negative

MICROSCOPIC

W.B.C. (Pus Cells)	: 1-3	/hpf	0-5
Red Blood Cells	: Nil	/hpf	0-2
Casts	: Absent		Absent
Crystals	: Absent		Absent
Amorphous	: --		Absent
Epithelial Cells	: Occasional	/hpf	
Bacteria	: --		
T. Vaginalis	: --		
Others	:		

Note : Microscopic examination of urine is carried out on centrifuged urinary sediment.

GLYCOSYLATED HEMOGLOBIN ESTIMATION

Test Name	Result	Unit	Normal Range
HbA1C	: 5.5	%	> 10.3 - Poor 7.8 - 10.2 - Fair 7.0 - 7.7 - Good 6.3 - 6.9 - Near normal Glycemia <6.2 - Non Diabetic Level
MEAN BLOOD GLUCOSE	: 118.8	mg/dl	

Reference Values :

?18 years: 4.0-6.0%

Reference values have not been established for patients who are <18 years of age.

Interpretation :

-Diagnosing diabetes (ADA) - Hemoglobin A1c (HbA1c) >6.5%

Dr. Swara A. Patel

MBBS, DCP, DNB (Mumbai)

Consultant Pathologist

(M): 9482136492

**PATHOLOGY LABORATORY**

Nr. Sola Overbridge, Science City Road, Sola, Ahmedabad-380060

Tel: +91 7046 247 247

Pathology Report**Sample No : 10684**

UH ID	: 8950	OP/IP	: 11095/0
Name	: HASTEN FRANCIS FERNANDES	Order Date/Time	: 11/02/2022 10:01 AM
Gender / Age	: M / 35Y	Sample Date/Time	: 11/02/2022 10:01 AM
Ref By	: BOB	Approve Date/Time	: 11/02/2022 02:53 PM
		Print Date/Time	: 11/02/2022 03:02 PM

-Therapeutic goals for glycemc control (ADA)

-Adults:

-Goal of therapy: <7.0% HbA1c

-Action suggested: >8.0% HbA1c

-Pediatric patients:

-Toddlers and preschoolers: <8.5 % (but >7.5%)

-School age (6-12 years): <8%

-Adolescents and young adults (13-19 years): <7.5%

ADA-American Diabetes Association

Note : Value of HbA1C may be affected in-case of Hemoglobinopathy. Reference: Mayo Clinic

HEMOGRAM REPORT

Method: Electrical Impedance/Optical Analysis by Automated Cell Counter

Test Name	Result	Unit	Normal Range
HEMOGLOBIN	: 16.5	g/dl	MALE :13.5 - 17.0 FEMALE : 12.0 - 15.0
TOTAL RBC COUNT	: 5.12	mill/cmm	MALE : 4.5 - 5.5 FEMALE : 3.8 - 4.8
TOTAL WBC COUNT	: 7300	/cmm	4,000-10,000
PLATELET COUNT	: 204000	/cmm	1,50,000 - 4,00,000

DIFFERENTIAL COUNT

POLYMORPHS	: 50	%	40-80
LYMPHOCYTES	: 39	%	20-40
EOSINOPHILS	: 02	%	1 - 6
MONOCYTES	: 09	%	2 - 10
BASOPHILS	: 00	%	0 - 1%
BAND CELL	: 00	%	0 - 1%

BLOOD INDICES

HCT	: 42.9	%	40 - 50
M.C.V.	: 84.5	femtolitre	83 - 101
M.C.H.	: 30.5	pg/cell	27-32
M.C.H.C.	: 41	g/dl	31.5 - 34.5
R.D.W.-CV	: 13.7		11.6 -14.0

Dr. Swara A. Patel

MBBS, DCP, DNB (Mumbai)

Consultant Pathologist

(M): 9482136492



PATHOLOGY LABORATORY

Nr. Sola Overbridge, Science City Road, Sola, Ahmedabad-380060

Tel: +91 7046 247 247

Pathology Report

Sample No : 10684

UH ID	: 8950	OP/IP	: 11095/0
Name	: HASTEN FRANCIS FERNANDES	Order Date/Time	: 11/02/2022 10:01 AM
Gender / Age	: M / 35Y	Sample Date/Time	: 11/02/2022 10:01 AM
Ref By	: BOB	Approve Date/Time	: 11/02/2022 02:53 PM
		Print Date/Time	: 11/02/2022 03:02 PM
MPV	: 8.7	fl	6.5 - 11.0
PDW	: 15.5	%	12 - 18
BLOOD PARASITES	:		

ESR

Test Name	Result	Unit	Normal Range
ESR After 1 Hour [Modified Westergren]	: 11	mm	M: 1- 10 / F: 3 - 12

LIPID PROFILE

Test Name	Result	Unit	Normal Range
Serum Cholesterol	: 169.7	mg/dl	Desirable level / low risk : <200 Borderline level / moderate risk : 200 -239 Elevated level / high risk : >240
Serum Triglyceride	: 114.8	mg/dl	Normal : <200 Borderline high : 200 - 400 high : 400 - 1000
S.HDL Cholesterol	: 69.2	mg/dl	Desirable level / low risk : >60 Borderline level / moderate risk : 40 -60 Elevated level / high risk : <40
S.LDL Cholesterol	: 77.54	mg/dl	Desirable level / low risk : <130 Borderline level / moderate risk : 130 -159 Elevated level / high risk : >160
S.VLDL Cholesterol	: 22.96	mg/dl	upto 34
LDL/HDL Ratio	: 1.12		Desirable level / low risk : 0.5-3.0 Borderline level / moderate risk : 3.0 -5.0 Elevated level / high risk : >5.0
Total CHOL /HDL Ratio	: 2.45		Low Risk : 3.3 - 4.4 Average

Dr. Swara A. Patel

MBBS, DCP, DNB (Mumbai)

Consultant Pathologist

(M): 9482136492



PATHOLOGY LABORATORY

Nr. Sola Overbridge, Science City Road, Sola, Ahmedabad-380060

Tel: +91 7046 247 247

Pathology Report

Sample No : 10684

UH ID	: 8950	OP/IP	: 11095/0
Name	: HASTEN FRANCIS FERNANDES	Order Date/Time	: 11/02/2022 10:01 AM
Gender / Age	: M / 35Y	Sample Date/Time	: 11/02/2022 10:01 AM
Ref By	: BOB	Approve Date/Time	: 11/02/2022 02:53 PM
		Print Date/Time	: 11/02/2022 03:02 PM

risk: 4.4 - 7.1 Moderate risk :
7.1 - 10.0 High risk: >10.0

BLOOD GROUP

Test Name	Result	Unit	Normal Range
ABO	: O		
RH(D)	: Positive		

FBS

Sample : Flouride

Test Name	Result	Unit	Normal Range
Fasting Blood Glucose	: 97.3	mg/dl	70 - 110
Fasting Urine Glucose	: Absent		Absent

DR.SWARA A PATEL
MBBS, DCP, DNB(MUMBAI)
CONSULTANT PATHOLOGIST

----- End Of Report -----

Dr. Swara A. Patel

MBBS, DCP, DNB (Mumbai)

Consultant Pathologist

(M): 9482136492

CITY 

PATHOLOGY LABORATORY

Nr. Sola Overbridge, Science City Road, Sola, Ahmedabad-380060

Tel: +91 7046 247 247

Pathology Report

Sample No : 10684

UH ID	: 8950	OP/IP	: 11095/0
Name	: HASTEN FRANCIS FERNANDES	Order Date/Time	: 11/02/2022 10:01 AM
Gender / Age	: M / 35Y	Sample Date/Time	: 11/02/2022 10:01 AM
Ref By	: BOB	Approve Date/Time	: 11/02/2022 02:53 PM
		Print Date/Time	: 11/02/2022 03:02 PM

PPBS

Test Name	Result	Unit	Normal Range
PP2BS	: 119.37	mg/dl	70-140
Post Pradial Urine Glucose	: NA		Absent



DR.SWARA A PATEL
MBBS, DCP, DNB(MUMBAI)
CONSULTANT PATHOLOGIST

----- End Of Report -----



Endocrine and Allergy
Laboratory Pvt. Ltd.

108, Westface, Hebatpur Rd, near Baghban Party Plot,
Thaltej, Ahmedabad, Gujarat 380059
Ph:9099045241-45247,07043064003-4,84889971165-186



TEST REPORT

Reg. No	: 2101150843	Reg. Date	: 11/02/2022	Ref. Colle. Time	: 11/02/2022 4:20PM
Name	: HASTEN FERNANDES	Collected On	: 11/02/2022 04:15 PM	Reported Date	: 11/02/2022 4:41PM
Age	: 35Y	Gender	: Male	Ref. ID	: 7734/
Ref. By	:	Sample Type	: SERUM		
Location					

THYROID FUNCTION TEST

TEST	RESULT	UNITS	BIOLOGICAL REF. INTERVAL
T3-Triiodothyronine <i>CHEMILUMINESCENCE</i>	1.29	ng/mL	0.6 to 1.80
T4-Thyroxine <i>CHEMILUMINESCENCE</i>	9.0	mcg/dL	4.5 to 10.9
TSH-ULTRA SENSITIVE <i>CHEMILUMINESCENCE</i>	1.43	microIU/mL	0.35 to 5.55

Interpretation :

TSH levels may be affected by acute illness and drugs like doapamine and gluco corticoids.
 Low or undetectable TSH is suggestive of Grave~s disease
 TSH between 5.5 to 15.0 with normal T3 T4 indicates impaired thyroid hormone or subclinical hypothyroidism or normal T3 T4 with slightly low TSH suggests subclinical Hyperthyroidism.
 TSH suppression does not reflect severity of hyperthyroidism therefore , measurement of FT3 & FT4 is important.
 FreeT3 is first hormone to increase in early Hyperthyroidism.
 Only TSH level can prove to be misleading in patients on treatment. Therefore FreeT3 , FreeT4 along with TSH should be checked.
 During pregnancy, T3 T4 can be high and TSH can be slightly low

Report No : 1
RB

Page 1 of 1

This is an email generated report. If any discrepancy found should be confirmed by the user

*Test are not included in NABL Scope.

Mr. Ashwin Patel
M.S.C Biochemistry

Dr. Kaushal Patel
M.D.PATH