



Reg. ID : 230004

Name of Patient : MRS. BABITA

Age/Gender : 37 years / Female

Refd by Dr. : MEDIWHEEL

Mobile No. : 9910128970

Sample Type : EDTA

Panel Company : MEDIWHEEL

Lab Request ID : 222550075

Sample Collection Date : Sep 12, 2022, 02:13 p.m.

Sample Acknowledgment Date : Sep 12, 2022, 02:13 p.m.

Test Reported On : Sep 12, 2022, 04:19 p.m.

Test Description	Value	Unit	Biological Ref Interval
Complete Blood Count (CBC)			
Mediwheel metro full body health checkup above 50 female			
HAEMOGLOBIN (Hb)	11.5 ▼	gm/dl	12.00 - 15.00
Method : SLS			
TLC (Total Leucocyte Count)	7100	/cumm	4000.00 - 10000.00
Method : ELECTRIC IMPEDENCE			
DIFFERENTIAL COUNT			
NEUTROPHIL	63	%	40.00 - 70.00
LYMPHOCYTE	30	%	20.00 - 40.00
EOSINOPHIL	03	%	1.00 - 6.00
MONOCYTE	04	%	2.00 - 10.00
BASOPHIL	0	%	0.00 - 2.00
E.S.R.	35 ▲	mm/Ist hr.	0.00 - 20.00
Method : Westergen			
R B C (Red Blood Cell Count)	3.74 ▼	Millions/cmm	3.80 - 4.80
Method : Impedence			
PCV (Hematocrit)	36.4	%	36.00 - 46.00
M C V (Mean Corp Volume)	97.33	fL	83.00 - 101.00
Method : CALCULATED			
M C H (Mean Corp Hb)	30.75	pg	27.00 - 32.00
Method : CALCULATED			
M C H C (Mean Corp Hb Conc)	31.59	%	31.50 - 34.50
Method : CALCULATED			
PLATELET COUNT	256000	/cumm	150000.00 - 410000.00
Method : Impedence			
ABSOLUTE EOSINOPHIL COUNT	213	/cumm	40.00 - 440.00
ABSOLUTE LYMPHOCYTES COUNT	2130	/cumm	1000.00 - 3000.00
ABSOLUTE NEUTROPHIL COUNT	4473	/cumm	2000.00 - 7000.00
Method : MICROSCOPY			
RDW -CV	14.8 ▲	%	11.60 - 14.00
RDW -SD	40.3	fL	39.00 - 46.00
PDW	14.5		8.3 - 25

END OF REPORT

If tests results are alarming/unexpected,client is advised to contact the Lab immediately for possible remedial actions.



Dr. A. LALCHANDANI
M.D. (Pathology)





Reg. ID : 230004

Name of Patient : MRS. BABITA

Age/Gender : 37 years / Female

Refd by Dr. : MEDIWHEEL

Mobile No. : 9910128970

Sample Type : URINE

Panel Company : MEDIWHEEL

Lab Request ID : 222550075

Sample Collection Date : Sep 12, 2022, 02:13 p.m.

Sample Acknowledgment Date : Sep 12, 2022, 02:13 p.m.

Test Reported On : Sep 12, 2022, 04:47 p.m.

Test Description	Value	Unit	Biological Ref Interval
------------------	-------	------	-------------------------

URINE Examination R/M*

Mediwheel metro full body health checkup above 50 female

Physical examination

Quantity	30ml		
Colour	Pale Yellow	.	Pale yellow
Appearance	Clear		

Chemical Examination

Ph	6.5		5.0-8.0
Method : Method : Dipstick Manual			
Specific Gravity	1.015		1.005 - 1.030
Method : Method : Dipstick Manual			
Protein	Negative		Negative
Method : Method : Dipstick Manual			
Glucose	Negative		Negative
Method : Dipstick/Manual			
Bilirubin	Negative		Negative
Method : Dipstick/Manual			
Ketones	Negative		Negative
Method : Dipstick/Manual			
Nitrite	Negative		Negative
Method : Dipstick/Manual			
Urobilinogen	Normal		Normal
Method : Dipstick/Manual			

Microscopic Examination - Method "Microscopy"

Pus cells	2 - 3	/hpf	0 - 4/hpf
Red Blood Cells	NIL	/hpf	Nil
Epiethelial Cells	1 - 2	/hpf	1 - 2/hpf
Crystals	Absent	.	Absent
Casts	Absent	.	Absent
Yeast	Absent	.	Absent
Bacteria	Absent	.	Absent

Note

Pus Cells are significant only in midstream sample. Important for interpretation in female patient as local contamination may occur.

A urine analysis alone usually doesn't provide a definite diagnosis. Depending on the reason your doctor recommended this test, you might need follow-up for unusual results. Evaluation of the urine analysis results with other tests can help your provider determine next steps. Getting standard test results from a urine analysis doesn't guarantee that you're not ill. It might be too early to detect disease or your urine could be too diluted. Tell your doctor if you still have signs and symptoms.

Dr. A. LALCHANDANI
M.D. (Pathology)



Reg. ID	: 230004	Panel Company	: MEDIWHEEL
Name of Patient	: MRS. BABITA	Lab Request ID	: 222550075
Age/Gender	: 37 years / Female	Sample Collection Date	: Sep 12, 2022, 02:13 p.m.
Refd by Dr.	: MEDIWHEEL	Sample Acknowledgment Date	: Sep 12, 2022, 02:13 p.m.
Mobile No.	: 9910128970	Test Reported On	: Sep 12, 2022, 04:47 p.m.
Sample Type	: URINE		

Test Description	Value	Unit	Biological Ref Interval
-------------------------	--------------	-------------	--------------------------------

****END OF REPORT****

If tests results are alarming/unexpected,client is advised to contact the Lab immediately for possible remedial actions.



Dr. A. LALCHANDANI
M.D. (Pathology)



Reg. ID : 230004
Name of Patient : MRS. BABITA
Age/Gender : 37 years / Female
Refd by Dr. : MEDIWHEEL
Mobile No. : 9910128970
Sample Type : EDTA

Panel Company : MEDIWHEEL
Lab Request ID : 222550075
Sample Collection Date : Sep 12, 2022, 02:13 p.m.
Sample Acknowledgment Date : Sep 12, 2022, 02:13 p.m.
Test Reported On : Sep 12, 2022, 05:27 p.m.

Test Description	Value	Unit	Biological Ref Interval
<u>Blood Group ABO & RH TYPING*</u>			
Mediwheel metro full body health checkup above 50 female			
BLOOD GROUP ABO	O		
RH Typing	Positive		

END OF REPORT

Dr. A. LALCHANDANI
M.D. (Pathology)





Reg. ID : 230004 **Panel Company** : MEDIWHEEL
Name of Patient : MRS. BABITA **Lab Request ID** : 01222550075
Age/Gender : 37 years / Female **Sample Collection Date** : Sep 12, 2022, 02:13 p.m.
Refd by Dr. : MEDIWHEEL **Sample Acknowledgment Date** : Sep 12, 2022, 02:13 p.m.
Mobile No. : 9910128970 **Test Reported On** : Sep 12, 2022, 05:58 p.m.
Sample Type : FLUORIDE-F

Test Description	Value	Unit	Biological Ref Interval
<u>BLOOD GLUCOSE FASTING</u>			
Mediwheel metro full body health checkup above 50 female			
BLOOD GLUCOSE FASTING	95	mg/dl	70 - 99
Method : Hexokinase			
Comments			
Fasting Blood Sugar: 70-99 mg/dl : Non Diabetic			
100-125 mg/dl : Impaired Fasting Glucose			
>125 mg/dl : Diabetic			

END OF REPORT

Dr. A. LALCHANDANI
M.D. (Pathology)





Reg. ID : 230004 **Panel Company** : MEDIWHEEL
Name of Patient : MRS. BABITA **Lab Request ID** : 222550075
Age/Gender : 37 years / Female **Sample Collection Date** : Sep 12, 2022, 02:13 p.m.
Refd by Dr. : MEDIWHEEL **Sample Acknowledgment Date** : Sep 12, 2022, 02:13 p.m.
Mobile No. : 9910128970 **Test Reported On** : Sep 12, 2022, 05:28 p.m.
Sample Type : URINE

Test Description	Value	Unit	Biological Ref Interval
<u>URINE SUGAR (FASTING)*</u>			
Mediwheel metro full body health checkup above 50 female			
Urine Sugar (Fasting)	Absent		

END OF REPORT

Dr. A. LALCHANDANI
M.D. (Pathology)





Reg. ID : 230004 **Panel Company** : MEDIWHEEL
Name of Patient : MRS. BABITA **Lab Request ID** : 00222550075
Age/Gender : 37 years / Female **Sample Collection Date** : Sep 12, 2022, 02:13 p.m.
Refd by Dr. : MEDIWHEEL **Sample Acknowledgment Date** : Sep 12, 2022, 02:13 p.m.
Mobile No. : 9910128970 **Test Reported On** : Sep 12, 2022, 05:06 p.m.
Sample Type : SERUM

Test Description	Value	Unit	Biological Ref Interval
Thyroid Function Test (T3,T4,TSH)			
Mediwheel metro full body health checkup above 50 female			
TOTAL T3	1.19	ng/mL	0.60 - 1.83
Method : CLIA			
TOTAL T4	8.74	ug/dl	5.48 - 14.28
Method : CLIA			
Thyroid Stimulating Hormone - TSH	2.46	uU/ml	0.35 - 5.50
Method : CLIA			

COMMENTS:-

A high TSH result often means an underactive thyroid gland caused by failure of the gland (Hypothroidism). Very rarely, a high TSH result can indicate a problem with the pituitary gland, such as a tumour, in what is known as secondary hyperthyroidism. A high TSH value can also occur in people with underactive thyroid gland who have been receiving too little thyroid hormone medication.

A low TSH result can indicate an overactive thyroid gland (hyperthyroidism) or damage to the pituitary gland that prevents it from producing TSH. A low TSH result can also occur in people with an underactive thyroid gland who are receiving too much thyroid hormone medication.

END OF REPORT

Dr. A. LALCHANDANI
M.D. (Pathology)

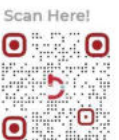



Reg. ID : 230004 **Panel Company** : MEDIWHEEL
Name of Patient : MRS. BABITA **Lab Request ID** : 222550075
Age/Gender : 37 years / Female **Sample Collection Date** : Sep 12, 2022, 02:13 p.m.
Refd by Dr. : MEDIWHEEL **Sample Acknowledgment Date** : Sep 12, 2022, 02:13 p.m.
Mobile No. : 9910128970 **Test Reported On** : Sep 12, 2022, 06:38 p.m.
Sample Type : EDTA

GLYCOSYLATED HAEMOGLOBIN HbA1c*

Mediwheel metro full body health checkup above 50 female

HBA1C* 5.2 % 4.00 - 5.70

Method : HPLC - Ion Exchange

MEAN BLOOD GLUCOSE LEVEL Mean Blood 103 mg/dL 68 - 117

Glucose Level over past 60 days period

INTERPRETATION**According to recommendations of the American Diabetes Association (ADA)**

Group	HbA1c in %
Non-Diabetic adults 18 year	4.5 - 5.6
At risk of developing diabetes	> 5.7 to < 6.4
Diagnosing of Diabetes mellitus	>= 6.5

Comments

- Since HbA1c reflects long term fluctuations in the blood glucose concentration, a diabetic patient who is recently under good control may still have q high concentration of HbA1c. Converse is true for a diabetic previously under good control but now poorly controlled.
- Diabetes patients with HbA1c levels below 7%(DCCT/NGSP) meet the goal of the ADA.
- HbA1c levels below the established reference interval may indicate recent episodes of hypoglycemia, the presence of Hb variants or shortened lifetime of erythrocytes.
- HbA1c Provides an index of average blood glucose levels over the past 8 -12 weeks and is a much better indicator of long term glycemic control as compared to blood and urinary glucose determinations.

FACTORS THAT INTERFERE WITH HbA1C Measurement- Hemoglobin variants,elevated fetal hemoglobin (HbF) and chemically modified derivatives of hemoglobin (e.g. carbamylated Hb in patients with renal failure) can affect the with renal failure) can affect the accuracy of HbA1c measurements.

FACTORS THAT AFFECT INTERPRETATION OF HBA1C RESULTS - Any condition that shortens erythrocyte survival or decreases mean erythrocyte age (e.g.,recovery from acute blood loss, hemolytic anemia, HbSS, HbCC, and HbSC) will falsely lower HbA1c test results regardless of the assay method used. Iron deficiency anemia is associated with higher HbA1c

END OF REPORT





Reg. ID	: 230004	Panel Company	: MEDIWHEEL
Name of Patient	: MRS. BABITA	Lab Request ID	: 222550075
Age/Gender	: 37 years / Female	Sample Collection Date	: Sep 12, 2022, 02:13 p.m.
Refd by Dr.	: MEDIWHEEL	Sample Acknowledgment Date	: Sep 12, 2022, 02:13 p.m.
Mobile No.	: 9910128970	Test Reported On	: Sep 12, 2022, 06:38 p.m.
Sample Type	: EDTA		



Dr. A. LALCHANDANI
M.D. (Pathology)

Value	Unit	Biological Ref Interval
-------	------	-------------------------





Reg. ID : 230004
Name of Patient : MRS. BABITA
Age/Gender : 37 years / Female
Refd by Dr. : MEDIWHEEL
Mobile No. : 9910128970
Sample Type : SERUM

Panel Company : MEDIWHEEL
Lab Request ID : 00222550075
Sample Collection Date : Sep 12, 2022, 02:13 p.m.
Sample Acknowledgment Date : Sep 12, 2022, 02:13 p.m.
Test Reported On : Sep 12, 2022, 04:45 p.m.

Test Description	Value	Unit	Biological Ref Interval
<u>Lipid-Profile*</u>			
Mediwheel metro full body health checkup above 50 female			
CHOLESTROL TOTAL	166.10	mg/dL	Desirable : < 200 Borderline: 200 - 239 High : > 240
Method : CHOD-POD			
T.G	140.70	mg/dL	Desirable < 150 Borderline High 150 - 199 High 200 - 499 Very High > 500
Method : ENZYMATYIC (E.P)			
HDL	40.20	mg/dL	40-60
Method : Enzymatic immunoinhibition			
V L D I	28.14	mg/dl	07 - 35
Method : Calculated			
LDL CHOLESTEROI	97.76	mg/dl	Desirable :- < 100 Border line: 130 - 159 High Risk : 160 - 189 Very High : > 190
Method : Calculated			
LDL / HDL CHOLESTEROL Ratio	2.43		2.5 - 3.5 High : > 3.5
Method : Calculated			
TOTAL / HDL CHOLESTEROL Ratio	4.13		Moderate Risk : 3.5 - 5.0 High Risk : > 5.0
Method : Calculated			

END OF REPORT

Dr. A. LALCHANDANI
M.D. (Pathology)





Reg. ID : 230004	Panel Company : MEDIWHEEL
Name of Patient : MRS. BABITA	Lab Request ID : 00222550075
Age/Gender : 37 years / Female	Sample Collection Date : Sep 12, 2022, 02:13 p.m.
Refd by Dr. : MEDIWHEEL	Sample Acknowledgment Date : Sep 12, 2022, 02:13 p.m.
Mobile No. : 9910128970	Test Reported On : Sep 12, 2022, 04:46 p.m.
Sample Type : SERUM	

Test Description	Value	Unit	Biological Ref Interval
<u>Kidney Function Test (KFT)*</u>			
Mediwheel metro full body health checkup above 50 female			
Urea	19.80	mg/DL	17 - 43
Method : UREASE-UV			
Creatinine	0.6 ▼	mg/DL	0.67 - 1.17
Method : ALKALINE PICRATE KINETIC			
URIC ACID	4.91	mg/DL	3.5 - 7.2
Method : URICASE CALORIMETRIC			
Blood Urea Nitrogen (Bun)	9.25	mg/dl	6-20
Method : Calculated			
BUN / CREATININE Ratio	15.42	mg/dl	5-20
Method : Calculated			
SODIUM	136	mEq/l	135-145
Method : ISE DIRECT			
POTASIUM	3.7	mEq/l	3.5-5.5
Method : ISE DIRECT			
CHLORIDE	102	mEq/l	96-106
Method : ISE DIRECT			
CALCIUM	9.27	mg/dL	8.82-10.6
Method : Aresnazo III			
INORGANIC PHOSPHORUS	4.40	mg/dL	2.5-4.5
Method : Phosphomolybdate reduction			
Comments	-		

END OF REPORT

Dr. A. LALCHANDANI
 M.D. (Pathology)





Reg. ID : 230004
Name of Patient : MRS. BABITA
Age/Gender : 37 years / Female
Refd by Dr. : MEDIWHEEL
Mobile No. : 9910128970
Sample Type : SERUM

Panel Company : MEDIWHEEL
Lab Request ID : 00222550075
Sample Collection Date : Sep 12, 2022, 02:13 p.m.
Sample Acknowledgment Date : Sep 12, 2022, 02:13 p.m.
Test Reported On : Sep 12, 2022, 04:54 p.m.

Liver Function Test (LFT)*

Mediwheel metro full body health checkup above 50 female

BILIRUBIN TOTAL	0.66	mg/dL	0.3 - 1.2
Method : DIAZO			
BIL DIRECT	0.09	mg/dL	< 0.2
Method : DIAZO			
BIL INDIRECT	0.57		0.4-1.1
Method : CALCULATED			
AST/SGOT	34.20	μ/L	< 35
Method : UV WITHOUT P5P			
ALT/SGPT	17.10	μ/L	< 35
Method : UV WITHOUT P5P			
ALKALINE PHOSPHATE	90.60	IU/L	30-120
Method : PNPP, AMP BUFFER			
TOTAL PROTEIN	7.53	g/dL	6.6 - 8.3
Method : BIURET			
ALBUMIN	4.23	g/DL	3.5 - 5.2
Method : BCG			
GLOBULIN	3.3	g/dl	2.0-3.5
Method : Calculated			
A/G RATIO	1.28		0.9-2.5
Method : Calculated			
GGT	13.00	μ/L	< 38
Method : Glutamyl carboxy nitroanilide Glycylglycine			

****END OF REPORT****

If tests results are alarming/unexpected,client is advised to contact the Lab immediately for possible remedial actions

Dr. A. LALCHANDANI
M.D. (Pathology)





Reg. ID	: 230004	Panel Company	: MEDIWHEEL
Name of Patient	: MRS. BABITA	Lab Request ID	: R222550075
Age/Gender	: 37 years / Female	Sample Collection Date	: Sep 12, 2022, 02:13 p.m.
Refd by Dr.	: MEDIWHEEL	Sample Acknowledgment Date	: Sep 12, 2022, 02:13 p.m.
Mobile No.	: 9910128970	Test Reported On	: Sep 13, 2022, 09:29 a.m.
Sample Type	: RADIO		

X-ray Chest P.A*

Mediwheel metro full body health checkup above 50 female

Bronchovascular markings are increased. No active lung parenchymal lesion seen.

Bilateral hilar shadows are normal.

Cardiac silhouette is normal.

Rib cage appears normal.

Both CP angles are normal

Kindly correlate clinically.

END OF REPORT

Dr. SARABJEET
Sr. Radiologist M.D.





Reg. ID	: 230004	Panel Company	: MEDIWHEEL
Name of Patient	: MRS. BABITA	Lab Request ID	: 222550075
Age/Gender	: 37 years / Female	Sample Collection Date	: Sep 12, 2022, 02:13 p.m.
Refd by Dr.	: MEDIWHEEL	Sample Acknowledgment Date	: Sep 12, 2022, 02:13 p.m.
Mobile No.	: 9910128970	Test Reported On	: Sep 12, 2022, 02:55 p.m.
Sample Type	: BLOOD		

Female Ultrasound Whole Abdomen

Mediwheel metro full body health checkup above 50 female

Liver measures 14.0 cm in the craniocaudal axis , outline smooth with homogenous **echotexture but reflective suggestive of fatty change grade I**. No obvious focal parenchymal lesion seen no extra or intra hepatic biliary dilatation is noted . Hepatic veins drain normally in to IVC . Portal vein is normal and in course and caliber.

Gall bladder is distended. No intra luminal calculus is seen. Gall bladder wall is normal in thickness Common bile duct is normal in caliber and lumen is clear.

Pancreas is normal in size & outline Echotexture is homogenous but reflective suggestive of fatty change. No evidence of any focal lesion or calcification is seen. Pancreatic duct is not dilated.

Spleen measures 10.2 cm normal in outline and echotexture. No focal lesion calcification is seen.

Right **kidney** measures 96 x 38 mm , corticomedullary differentiation is maintained. cortical echotexture is homogenous No mass lesion, calculus or hydronephrosis is seen .

Left **kidney** measures 99 x 36 mm , corticomedullary differentiation is maintained. cortical echotexture is homogenous No mass lesion, calculus or hydronephrosis is seen .

Urinary bladder is distended. wall thickness is normal ,no calculus or mass seen.

Uterus is anteverted and measures 70.8 x 31 mm Myometrium is homogenous . No mass or focal lesion is seen . Entrometrium is 3 mm in thickness.

Right ovary measures 29.7 x 14.7 mm in size. No mass or cyst is seen within

Left ovary measures 27 x 14.9mm in size. No mass or cyst is seen within

Both adenexa are normal . Cervical canal is normal

No significant retroperitoneal lymph adenopathy . No peritoneal fluid seen.

**Impression: Fatty Liver
Fatty Pancreas.**





Reg. ID	: 230004	Panel Company	: MEDIWHEEL
Name of Patient	: MRS. BABITA	Lab Request ID	: 222550075
Age/Gender	: 37 years / Female	Sample Collection Date	: Sep 12, 2022, 02:13 p.m.
Refd by Dr.	: MEDIWHEEL	Sample Acknowledgment Date	: Sep 12, 2022, 02:13 p.m.
Mobile No.	: 9910128970	Test Reported On	: Sep 12, 2022, 02:55 p.m.
Sample Type	: BLOOD		

Please correlate clinically & with other investigations. This report is for diagnostic use only and is not valid for medicolegal purposes. We are open for reconsideration of the report if required/suggested by treating doctor.

END OF REPORT

Dr. SARABJEET
Sr. Radiologist M.D.



DR LALCHANDANI PATH LABS

19C CLUB ROAD PUNJABI BAGH NEW DELHI

Ms BABITA
Age : 37F
Ref by :
Indication1 :
Indication2 :
Indication3 :

ID : 23
HIVV : /
Recorded : 12-9-2022 12:19
Medication1 :
Medication2 :
Medication3 :

HRM : 77
BP : 144/72

RAW ECG

Unconfirmed Report Reviewed By

Cardiologist

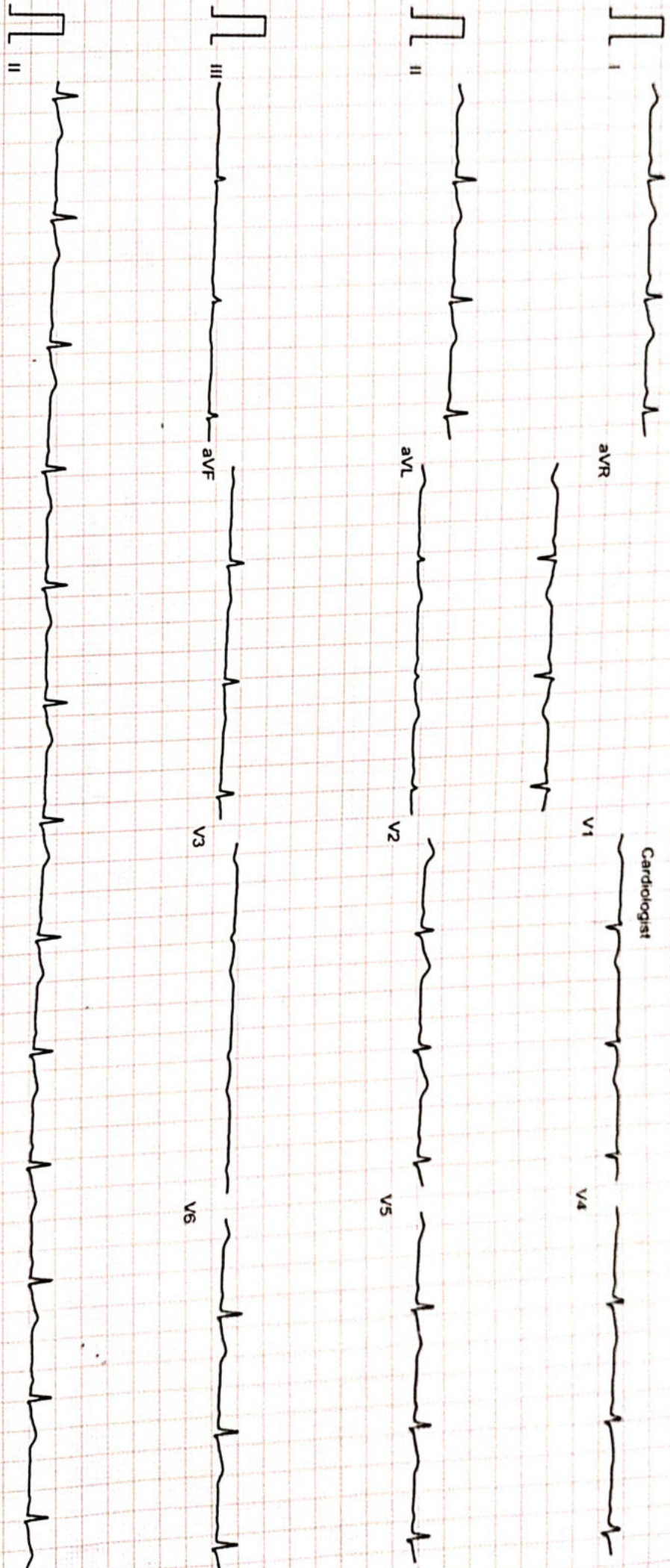

Filtered

25mm/sec 10mm/mV

CardiCom, INDIA

DR LALCHANDANI PATH LABS

19C CLUB ROAD PUNJABI BAGH NEW DELHI

Ms. BABITA
Age : 37/F
Recorded : 12-9-2022 12:23
Ref. by :
Indication :

ID : 65
HWM : /

TREADMILL TEST SUMMARY REPORT

Protocol : BRUCE
History :
Medication :

PHASE	PHASE TIME	STAGE TIME	SPEED (Km/Hr.)	GRADE (%)	H.R. (BPM)	B.P. (mmHg)	RPP X100	II	ST LEVEL (mm) V2	V5	METS
SUPINE											
STANDING											
HYPERVENT	0:02	0:02			78	110/74	85	0.4	0.3	0.3	
					77	110/74	84	0.2	0.6	0.4	
					79	110/74	86	0.1	0.6	0.4	
STAGE 1	2:59	2:59	2.70	10.00	128	120/80	153	-1.4	-0.4	-0.8	4.80
STAGE 2	5:59	2:59	4.00	12.00	151	130/86	196	-2.1	-0.9	-1.9	7.10
STAGE 3	6:14	0:14	5.40	14.00	161	130/86	209	-1.8	-0.3	-1.6	7.33
PEAK EXERCISE	6:14	0:14			161	130/86	209	-1.8	-0.3	-1.6	
RECOVERY	2:59	2:59			91	120/74	109	-1.1	-0.2	-0.5	7.33

RESULTS

Exercise Duration : 6:14 Minutes
Max Heart Rate : 161 bpm 87 % of target heart rate 183 bpm
Max Blood Pressure : 130/86 mmHg
Max Work Load : 7.33 METS
Reason of Termination :

IMPRESSIONS

GOOD EFFORT TOLERANCE.

Ms. BABITA was subjected to exercise upto the 0.14 minute of Stage 3 of BRUCE Protocol (Total Time 6:14 minute) when the test was terminated because of .

He achieved 161 bpm 87% THR(183 BPM) and 20930 RPP at 7.33 METS work load.
N
NORMAL IONOTROPIC AND CHRONOTROPIC RESPONSE.
NO ANGINA/ARRYTHMIA/SIV DYSFUNCTION.
NO SIGNIFICANT ST. T OR R WAVE CHANGES WERE SEEN DURING OR AFTER THE EXERCISE.

DR. SAURABH BAGGA