

Health Check up Booking Request(bobE42414), Beneficiary Code-32997

1 message

Mediwheel <wellness@mediwheel.in>  
To: vidhidiagnostics@gmail.com  
Cc: customercare@mediwheel.in

18 July 2023 at 18:59



011-41195959  
Email:wellness@mediwheel.in

Dear VIDHI DIAGNOSTICS,

City : Ahmedabad . Address : L-86 Swatantra - Senani Nagar , Opp- Akhbarnagar Bus Terminals, New Wadaj , Ahmedabad -13,

We have received the confirmation for the following booking .

**Name** : MS. SARKAR SMARIKA  
**Age** : 26  
**Gender** : Female  
**Package Name** : Medi-Wheel Metro Full Body Health Checkup Female Below 40  
**User Location** : POLTECHNIC CHAURAHA. POST OFFICE: UMARPUR,NAIGANJ,Uttar Pradesh,222002  
**Contact Details** : 8235442294  
**Booking Date** : 18-07-2023  
**Appointment Date** : 22-07-2023

Member Information			
Booked Member Name	Age	Gender	Cost(In INR)
MS. SARKAR SMARIKA	26	Female	Cashless
Total amount to be paid			Cashless

We will get back to you with confirmation update shortly. Please find the package details as attached for your reference.

**Package Name** : Medi-Wheel Metro Full Body Health Checkup Female Below 40 - Includes (37)Tests

**Tests included in this Package** : Ecg, TSH, X-ray Chest, Stress Test (tmt)/ 2d Echo, Blood Sugar Postprandial, A:g Ratio, Blood Group, Total Cholesterol, Triglycerides, Fasting Blood Sugar, Ultrasound Whole Abdomen , Glycosylated Haemoglobin (hba1c), Hdl, Vldl, Urine Analysis, LDL, Total Protine, General Consultation, HDL/ LDL ratio, GGT(Gamma-glutamyl Transferase), Eye Check-up consultation, ALP (ALKALINE PHOSPHATASE), Uric Acid, AST/ALT Ratio, Serum Protein, CBC with ESR, Stool Analysis, Urine Sugar Fasting, Urine Sugar PP, T3, T4, Cholesterol Total / HDL Ratio, BUN, BUN/Creatinine Ratio, Bilirubin Total & Direct and Indirect, Albumin, Globulin

आयकर विभाग  
INCOME TAX DEPARTMENT

भारत सरकार  
GOVT. OF INDIA

स्थायी लेखा संख्या कार्ड  
Permanent Account Number Card

ESRPS8226M

नाम / Name  
SMARIKA SARKAR

पिता का नाम / Father's Name  
SANGAM SARKAR

जन्म की तारीख / Date of Birth  
19/08/1994

हस्ताक्षर / Signature

10072018

(X)

*[Handwritten signature]*

Dr. Vidhi D. Modh  
MBBS  
Reg. No. G-74540

**Vidhi Diagnostics**  
L-86, Swatantra-Senani Nagar,  
Opp. Akhbarnagar Bus Terminals,  
Nr. Akhbarnagar Circle,  
New Wadaj, Ahmedabad-13..

Smeaikel



Saturday, 22 July 2023 10:00 am  
Altitude: 65.6ft  
Index number: 313

**Vidhi Diagnostics**  
L-86, Swatantra-Senani Nagar,  
Opp. Akhbarnagar Bus Terminals,  
Nr. Akhbarnagar Circle,  
New Wadaj, Ahmedabad-13,

Dr. *Vidhi D. Modh*  
MBBS  
Reg. No. G-74540

## Dr. Dinesh S. Modh

M.D., D.M.R.E. (Radiodiagnosis)

Consultant Radiologist & Sonologist

Ex. Junior Lecturer, B.J. Medical College, Civil Hospital, A'bad.

Panel Doctor of L.I.C.

VIDHI<sup>®</sup>  
DIAGNOSTICS

Creating Life in Sonography

22/07/2023

Smritika Sastri

28 years Female

Height! - 154 cm

Weight! - 80 kg

BP! - 118/80 mmHg

Pulse! - 94 per min

RG 3 @  
CVS

T! - @

SpO2! - 98

Asym to mentle

No Hb. DM, HTN, Thyroid or TB

Eye check-up

- O/G with specs in both eye
- N/G normal in both eye
- No color & night blindness

Adv!

she is medically fit.

Dr. Vidhi D. Modh  
MBBS  
Reg. No. G-74540

ISO 9001:2015 Certified Diagnostics Center

Vidhi Imaging Center

L-86, Swatantra Senani Nagar, Opp. Indian Oil Petrol Pump, Akhbaragar Circle, Nava Vadaj, Ahmedabad - 380 013.

Phone : (Radiology) 079-2762 1406 | M. 98799 29406, 98250 09406 | Time (Radiology) : Mon. to Sat. 9 am to 2 pm, 5 to 9 pm, Sunday 9 am to 12 Noon

E-mail : vidhidiagnostics@gmail.com, Website : www.vidhidiagnostics.com

Multislice CT Scan | CBCT-Dental Scan | Live 3D-4D Sonography | Colour Doppler | Echo Cardiography | Interventional Radiology | Maxillofacial Radiology | Fetal Medicine  
Digital X-Ray | Digital Mammography | Digital OPG/TMJ | ECG/TMT/PFT/EEG/EMG | Audiometry | Pathology Laboratory | Health Check Up Plans | Pre Employment Check Up

**CT SCAN & CBCT FACILITY NOW AVAILABLE**

HR : 95 bpm  
 PR : 110 ms  
 QRS : 78 ms  
 QT/QTc : 326/410 ms  
 P/QRS/T : 71/54/20 deg.  
 RV5/SVI : 1.120/-0.559 mv  
 RV5+SVI : 1.679 mv

\*\* atypical ECG \*\*  
 Sinus rhythm  
 Short PR interval

ID: 10101  
 Name: smanika sarkar  
 Age: 28yrs  
 Sex: Female  
 Hospital:

**Dr. Avinash Bhaskar**  
 MBBS - D Cardio

Department: **Reg. No.: G-45946**

**Vidhi Diagnostics**  
 L-86, Swatantra-Senani Nagar,  
 Opp. Akhbarnagar Bus Terminals,  
 Nr. Akhbarnagar Circle,  
 New Wadaj, Ahmedabad-13.

Need to be confirmed by doctor. Doctor Name: \_\_\_\_\_

0.67Hz - 35Hz AC 50Hz 25 mm/s 10 mm/mv

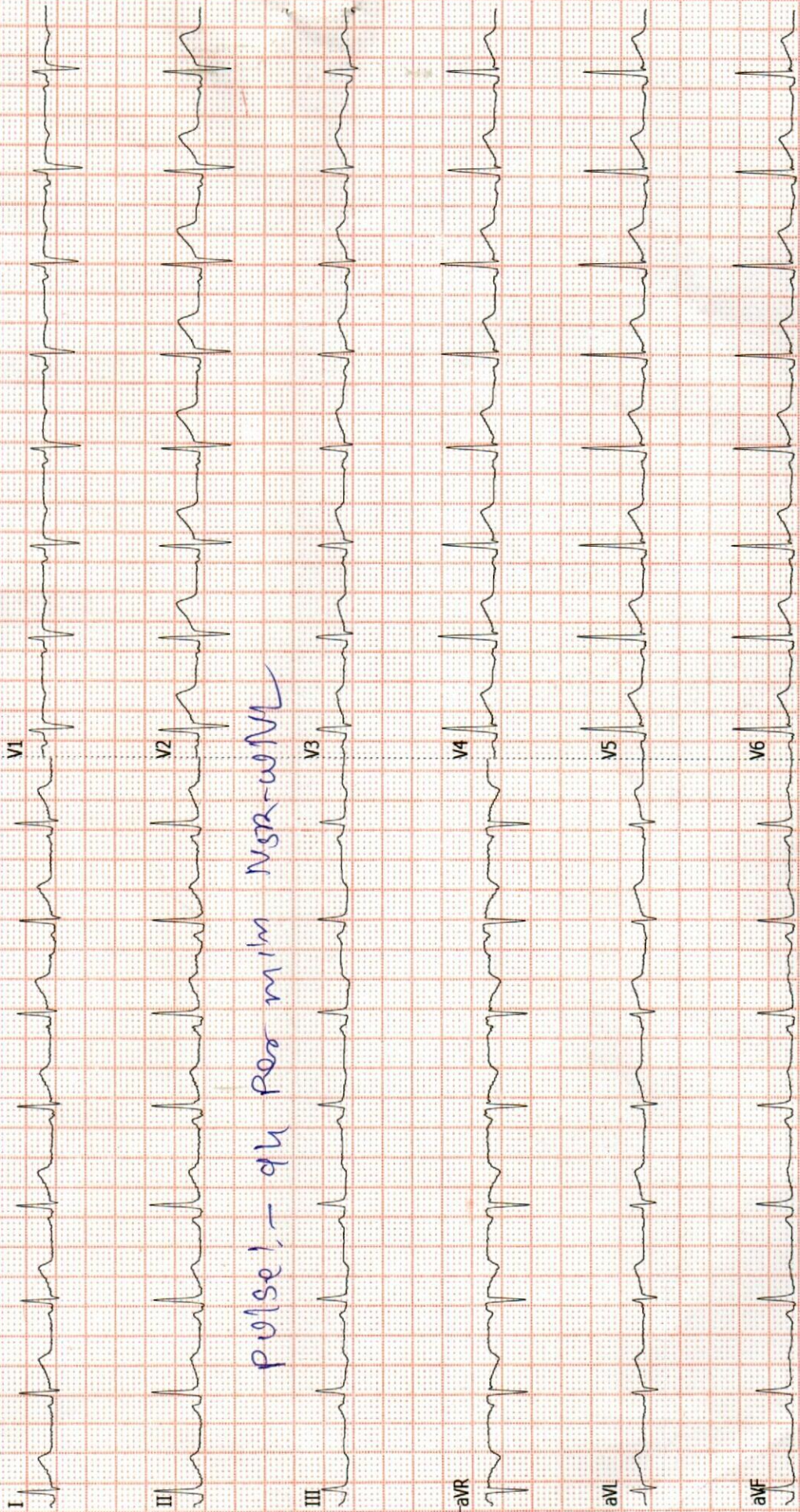

## Dr. Dinesh S. Modh

M.D., D.M.R.E. (Radiodiagnosis)

Consultant Radiologist & Sonologist

Ex. Junior Lecturer, B.J. Medical College, Civil Hospital, A'bad.



Patient's name : SMARIKA SARKAR  
Reg. ID : R-4657-23  
Referred by : Dr. MEDIWHEEL

Age/Sex : 28 Years/Female  
Accession : 9837  
Date : 22/07/2023

### USG ABDOMEN

LIVER:- Liver is normal in size and bright in echotexture s/o fatty liver grade1 IHBR appear normal. Portal vein and CBD appear normal. No e/o calculus is seen in bile duct.

GALL BLADDER:- Gall bladder is distended & shows 9mm non-mobile calculus or polyp in neck of GB. No evidence of calculus or cholecystitis is seen.

SPLEEN:- Spleen appears normal in size & shows normal echo texture. No evidence of diffuse or focal lesion is seen.

PANCREAS:- Pancreas appears normal size and echo pattern. No e/o diffuse or focal lesion is seen. Main pancreatic duct appears normal.

KIDNEY:-Both Kidneys appear normal in size & echo texture.

- No e/o calculus or hydronephrosis/ hydroureter is seen on both sides.

Cortico-medullary differentiation is maintained on both sides.

Both suprarenal regions appear normal.

No evidence of pre & para aortic lymphadenopathy is seen.

Both suprarenal regions appear normal.

No evidence of pre & para aortic lymphadenopathy is seen.

RIF & BOWEL LOOPS (By high frequency probe):-Normal.

No evidence of dilated or thickened bowel loops is seen.

No evidence of free fluid is seen in abdomen.

Urinary bladder:- appears normal. No e/o calculus or mass lesion is seen in bladder.

Uterus appears normal in size and echopattern.

No evidence of diffuse or focal lesion is seen.

Cervical region appears normal.

Endometrial thickness is 6.4mm.

Both ovaries shows polycystic changes.

No e/o free fluid is seen in pouch of Douglas.

Thanks for reference.

Dr. Dinesh S. Modh

MD DMRE (Radiodiagnosis)

DR DINESH S. MODH

M.D. DMRE(RADIODIAGNOSIS)

ISO 9001:2015 Certified Diagnostics Center

Vidhi Imaging Center

L-86, Swatantra Senani Nagar, Opp. Indian Oil Petrol Pump, Akhbarnagar Circle, Nava Vadaj, Ahmedabad - 380 013.

Phone : (Radiology) 079-2762 1406 | M. 98799 29406, 98250 09406 | Time (Radiology) : Mon. to Sat. 9 am to 2 pm, 5 to 9 pm, Sunday 9 am to 12 Noon

E-mail : vidhidiagnostics@gmail.com, Website : www.vidhidiagnostics.com

Multislice CT Scan | CBCT-Dental Scan | Live 3D-4D Sonography | Colour Doppler | Echo Cardiography | Interventional Radiology | Maxillofacial Radiology | Fetal Medicine  
Digital X-Ray | Digital Mammography | Digital OPG/TMJ | ECG/TMT/PFT/EEG/EMG | Audiometry | Pathology Laboratory | Health Check Up Plans | Pre Employment Check Up

**CT SCAN & CBCT FACILITY NOW AVAILABLE**

# Dr. Dinesh S. Modh

M.D., D.M.R.E. (Radiodiagnosis)

Consultant Radiologist & Sonologist

Ex. Junior Lecturer, B.J. Medical College, Civil Hospital, A'bad.



Patient's name : SMARIKA SARKAR  
Reg. ID : R-4657-23  
Referred by : Dr. MEDIWHEEL

Age/Sex : 28 Years/Female  
Accession : 9837  
Date : 22/07/2023

## 2D- ECHO REPORT

### FINAL CONCLUSION:

LV IS NORMAL SIZE. GOOD LV SYSTOLIC FUNCTION NO RWMA.  
LVEF - 60%. NO CONCENTRIC LVH.  
NORMAL LV COMPLANCE.  
LA IS NORMAL SIZE. NO LA CLOT.  
RV IS NORMAL SIZE. GOOD RV SYSTOLIC FUNCTION.  
RA IS NORMAL SIZE.  
MITRAL VALVE IS NORMAL. NO MS. MILD MR (15%). NO MVP.  
AORTIC VALVE IS NORMAL. NO AS. NO AR.  
TRICUSPID VALVE IS NORMAL. NO TR. RVSP-26 mmHg. NO PAH.

NO CLOT, NO VEGETATION, NO PERICARDIAL EFFUSION.

### DIMENSIONS:

AORTA	2.6 C.M
LEFT ATRIUM	2.7 C.M
LVDD	4.1 C.M.
IVSD	1.0 C.M
PWD	1.0 C.M
LVDS	2.6 C.M.

### COLOUR DOPPLER FINDING:

STRUCTURE	VELOCITY m/sec
	Max
PULMONARY VALVE	0.7
MITRAL VALVE	E : 0.7 A: 0.4
AORTIC VALVE	1.0

Dr. Avinash Bhaskar  
M.D. D Cardio  
Reg. No.: G-45946  
DR AVINASH BHASKAR

ISO 9001:2015 Certified Diagnostics Center

Vidhi Imaging Center

L-86, Swatantra Senani Nagar, Opp. Indian Oil Petrol Pump, Akhbar Nagar Circle, Nava Vadaj, Ahmedabad - 380 013.

Phone : (Radiology) 079-2762 1406 | M. 98799 29406, 98250 09406 | Time (Radiology) : Mon. to Sat. 9 am to 2 pm, 5 to 9 pm, Sunday 9 am to 12 Noon

E-mail : vidhidiagnostics@gmail.com, Website : www.vidhidiagnostics.com

Multislice CT Scan | CBCT-Dental Scan | Live 3D-4D Sonography | Colour Doppler | Echo Cardiography | Interventional Radiology | Maxillofacial Radiology | Fetal Medicine  
Digital X-Ray | Digital Mammography | Digital OPG / TMJ | ECG / TMT / PFT / EEG / EMG | Audiometry | Pathology Laboratory | Health Check Up Plans | Pre Employment Check Up

**CT SCAN & CBCT FACILITY NOW AVAILABLE**

2-21-18 1515 G

2-21-18 1515 G

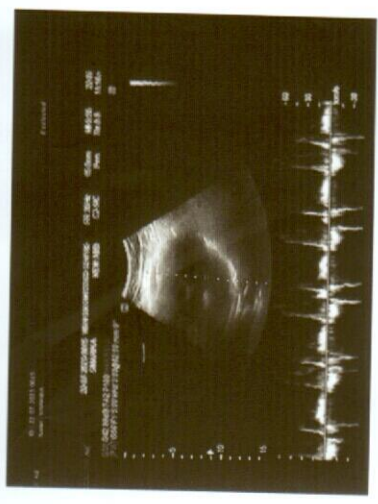
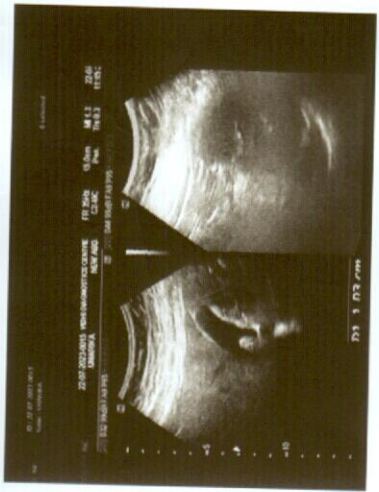
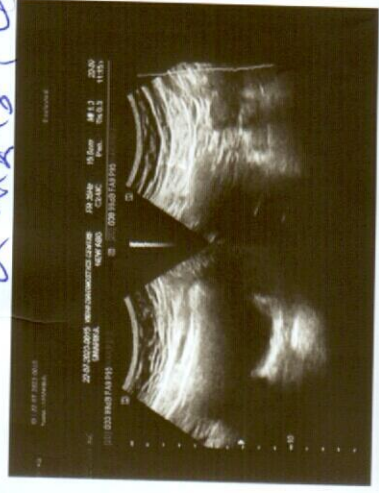





Pathology Department



Patient's name : SMARIKA SARKAR  
Age/Sex : 28 Years/Female  
Referred by : Dr. MEDIWHEEL  
Collection Time : 09:54

Reg. ID : P-2196-23  
Accession : 9812  
Order Dt/time : 22/07/2023 09:54

**Complete Blood Count**

Sample Type: EDTA

Test Name	Result	Units	Biological Reference Interval
<b><u>Blood Counts</u></b>			
Haemoglobin :	12.8	Gms%	12.5 - 16.0
Total R.B.C. :	4.36	mill/c.mm	4.2 - 5.4
Total W. B. C. :	8930	/cu mm	4000 - 10500
Platelet Count :	162000	/cu.mm	1,50,000 - 4,50,000
<b><u>Differential Count</u></b>			
Neutrophils :	63	%	40 - 70
Lymphocytes :	32	%	20 - 40
Eosinophils :	03	%	1 - 4
Monocytes :	02	%	2 - 6
Basophils :	00	%	0 - 01
<b><u>Blood Indices</u></b>			
P. C. V. :	38.5	%	37 - 47
M. C. V. :	88.4	fl	78 - 100
M.C.H. :	29.3	pg	27 - 31
M. C. H. C.:	33.1	%	32 - 36
R.D.W. :	13.4	%	11.5 - 14.0

**E.S.R.( Westergren Method )**

After one hour : 06 mm/hr 3 - 12

TESTS DONE ON FULLY AUTOMATED HEMATOLOGY ANALYZER.

*Dr. Gayatri M. Mehta*  
M. D. (Patho)

DR GAYATRI MEHTA-32215  
MD(PATHOLOGY)

DR.ANAND D.PARIKH  
MD(PATHOLOGY)

LAB USE ONLY (Entered by :GM Enter Date/Time:22/07/2023 4:19:00 PM) (Verify by :GM Verify Date/Time:22/07/2023 4:19:00 PM)



Vidhi Imaging Center | Pathology Department

L-86, Swatantra Senani Nagar, Opp. Akhbarnagar Petrol Pump, Nr. Akhbarnagar Circle, Nava-Vadaj, Ahmedabad - 380 013.

Ph. (Pathology) : 8849893954 M. 98799 29406, 98250 09406, E-mail : vidhidiagnostics@gmail.com, Web. : www.vidhidiagnostics.com

Time (Pathology) : Mon. to Sat. 8.30 am to 8.00 pm, Sunday 9 am to 12 Noon

*Pathology means science behind medicine*

**CT SCAN & CBCT FACILITY NOW AVAILABLE**



Patient's name : SMARIKA SARKAR  
 Age/Sex : 28 Years/Female  
 Referred by : Dr. MEDIWHEEL  
 Collection Time : 09:54

Reg. ID : P-2196-23  
 Accession : 9812  
 Order Dt/time : 22/07/2023 09:54

**Blood Group**

Sample Type: EDTA sample.

Test Name	Result
BG :	" B "
RH :	POSITIVE
Remarks	Done by forward grouping method.

**Blood Glucose**

Sample Type: Serum

Test Name	Result	Units	Biological Reference Interval
Fasting Blood Glucose :	103.0	mg/dl	70 - 110
<i>GOD-POD Method.</i>			

**Blood Glucose**

Sample Type: Serum

Test Name	Result	Units	Biological Reference Interval
Post Prandial Blood Glucose After 2hr. :	139.8	mg/dl	80 - 140
<i>GOD-POD Method.</i>			

*Dr. Gayatri M. Mehta*

M. D. (Patho)

Req. No. G-32215

DR GAYATRI MEHTA  
MD(PATHOLOGY)

DR. ANAND D. PARIKH  
MD(PATHOLOGY)

LAB USE ONLY (Entered by :GM Enter Date/Time:22/07/2023 4:20:00 PM) (Verify by :GM Verify Date/Time:22/07/2023 4:21:00 PM)



Vidhi Imaging Center | Pathology Department

L-86, Swatantra Senani Nagar, Opp. Akhbarnagar Petrol Pump, Nr. Akhbarnagar Circle, Nava-Vadaj, Ahmedabad - 380 013.

Ph. (Pathology) : 8849893954 M. 98799 29406, 98250 09406, E-mail : vidhidiagnostics@gmail.com, Web. : www.vidhidiagnostics.com

Time (Pathology) : Mon. to Sat. 8.30 am to 8.00 pm, Sunday 9 am to 12 Noon

*Pathology means science behind medicine*

**CT SCAN & CBCT FACILITY NOW AVAILABLE**



Patient's name : SMARIKA SARKAR  
Age/Sex : 28 Years/Female  
Referred by : Dr. MEDIWHEEL  
Collection Time : 09:54

Reg. ID : P-2196-23  
Accession : 9812  
Order Dt/time : 22/07/2023 09:54

**HbA1C**

Sample Type: Serum

Test Name	Result	Units	Biological Reference Interval
HbA1C :	5.3	%	Non-diabetic: 4.2-6.2 Pre-diabetic : 6.3-7.2 Diabetic : 7.3-8.2

**Comment**

\*As per the new 2009 update of American Diabetes Association regarding HbA1C & Mean Blood Glucose relationship.

**NOTE:**

This test is used to monitor diabetic patients compliance with the therapeutic regimen and logo It's level is proportional to both the average blood glucose concentration and the life span of the red blood cells (RBC) in circulation. HbA1c values are free of day to day glucose fluctuations and are unaffected by exercise or recent food intake.

*Dr. Gayatri M. Mehta*  
M. D. (Patho)

Reg. No. G-32215  
DR GAYATRI MEHTA  
MD(PATHOLOGY)

DR. ANAND D. PARIKH  
MD(PATHOLOGY)

LAB USE ONLY (Entered by :GM Enter Date/Time:22/07/2023 4:19:00 PM) (Verify by :GM Verify Date/Time:22/07/2023 4:19:00 PM)



Vidhi Imaging Center | Pathology Department

L-86, Swatantra Senani Nagar, Opp. Akhbarnagar Petrol Pump, Nr. Akhbarnagar Circle, Nava-Vadaj, Ahmedabad - 380 013.

Ph. (Pathology) : 8849893954 M. 98799 29406, 98250 09406, E-mail : vidhidiagnostics@gmail.com, Web. : www.vidhidiagnostics.com

Time (Pathology) : Mon. to Sat. 8.30 am to 8.00 pm, Sunday 9 am to 12 Noon

*Pathology means science behind medicine*

**CT SCAN & CBCT FACILITY NOW AVAILABLE**



Patient's name : SMARIKA SARKAR  
Age/Sex : 28 Years/Female  
Referred by : Dr. MEDIWHEEL  
Collection Time : 09:54

Reg. ID : P-2196-23  
Accession : 9812  
Order Dt/time : 22/07/2023 09:54

**Lipid Profile**

Sample Type: Serum

Test Name	Result	Units	Biological Reference Interval
<b>S. Cholesterol :</b> Oxidase-esterase method.	176	mg/dl	0 - 200
<b>S. Triglyceride :</b> Enzymatic Colorimetry method	183.5	mg/dL	0 - 200
<b>S. HDL - Cholesterol :</b> Serum by Enzymatic method.	47.3	mg/dL	35 - 65
<b>S. LDL - Cholesterol :</b> Serum by Enzymatic method	92	mg/dL	0 - 130
<b>S. VLDL - Cholesterol :</b>	<b>36.7</b>	mg/dL	0 - 30
<b>S. Chole/HDL.Ratio :</b>	3.72		1 - 6
<b>S. LDL / HDL Cholesterol Ratio :</b>	1.95		0 - 3.5

*Dr. Gayatri M. Mehta*

M. D. (Patho)

Reg. No. G-32215

DR GAYATRI MEHTA  
MD(PATHOLOGY)

DR. ANAND D. PARIKH  
MD(PATHOLOGY)

LAB USE ONLY (Entered by :GM Enter Date/Time:22/07/2023 4:20:00 PM) (Verify by :GM Verify Date/Time:22/07/2023 4:20:00 PM)



Vidhi Imaging Center | Pathology Department

L-86, Swatantra Senani Nagar, Opp. Akhbarnagar Petrol Pump, Nr. Akhbarnagar Circle, Nava-Vadaj, Ahmedabad - 380 013.

Ph. (Pathology) : 8849893954 M. 98799 29406, 98250 09406, E-mail : vidhidiagnostics@gmail.com, Web. : www.vidhidiagnostics.com

Time (Pathology) : Mon. to Sat. 8.30 am to 8.00 pm, Sunday 9 am to 12 Noon

*Pathology means science behind medicine*

**CT SCAN & CBCT FACILITY NOW AVAILABLE**



## Pathology Department

Patient's name : SMARIKA SARKAR  
 Age/Sex : 28 Years/Female  
 Referred by : Dr. MEDIWHEEL  
 Collection Time : 09:54

Reg. ID : P-2196-23  
 Accession : 9812  
 Order Dt/time : 22/07/2023 09:54

### BIOCHEMISTRY

Sample type : Serum

Test Name	Result	Units	Biological Reference Interval
<b>Urea</b> , (Serum by GLDH method) :	18.2	mg/dl	10 - 50
<b>S.Uric acid</b> , (Serum by Uricase method) :	2.8	mg/dl	2.6-6.0
<b>Bun</b> :	8.5	mg/dl	6-20
<b>Creatinine</b> , (Serum by Enzymatic reaction) :	0.53	mg/dl	0.5-1.2
<b>BUN/CREATRATIO</b>	16.03		13 - 20
<b>S.G.P.T (ALT)</b> : (Serum by IFCC method)	30.6	U/L	0 - 40
<b>S.G.O.T (AST)</b> : (Serum by IFCC method)	33.4	U/L	0 - 37
<b>ALK.PHOSPHATASE</b> : (Serum by PNP method)	69	U/L	35-104
<b>G.G.T</b> :	14.2	U/L	8 - 78
<b><u>BILIRUBIN</u></b>			
<b>Total</b> :	0.59	mg/dl	Up to 1.2
<b>Direct</b> :	0.24	mg/dl	0-0.7
<b>Indirect</b> :	0.35	mg/dl	0 - 0.5
<b><u>SERUM PROTEINS</u></b>			
<b>Total Protein</b> (Serum by Biuret method) :	6.44	gms/dl	6.4 - 8.5
<b>Albumin</b> (Serum by BCG method) :	4.08	gms/dl	3.97-4.94
<b>Globulins</b> :	2.36	gms/dl	2.3 - 3.5
<b>A/G Ratio</b> :	1.729		0.9 - 2.9

*Dr. Gayatri M. Mehta*

M. D. (Patho).

Reg. No. G-32215

DR GAYATRI MEHTA  
MD(PATHOLOGY)

DR. ANAND D. PARIKH  
MD(PATHOLOGY)



LAB USE ONLY. Referred by : GM Enter Date/Time: 22/07/2023 4:17:00 PM (Verify by : GM Verify Date/Time: 22/07/2023 4:17:00 PM)

Vidhi Imaging Center | Pathology Department

L-86, Swatantra Senani Nagar, Opp. Akhbarnagar Petrol Pump, Nr. Akhbarnagar Circle, Nava-Vadaj, Ahmedabad - 380 013.

Ph. (Pathology) : 8849893954 M. 98799 29406, 98250 09406, E-mail : vidhidiagnostics@gmail.com, Web. : www.vidhidiagnostics.com

Time (Pathology) : Mon. to Sat. 8.30 am to 8.00 pm, Sunday 9 am to 12 Noon

*Pathology means science behind medicine*

**CT SCAN & CBCT FACILITY NOW AVAILABLE**

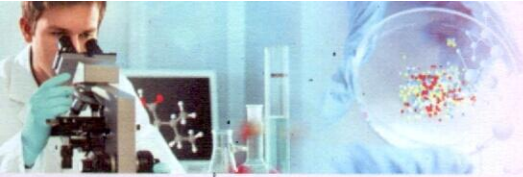

Creating life in Science



Pathology Department

Patient's name : SMARIKA SARKAR  
Age/Sex : 28 Years/Female  
Referred by : Dr. MEDIWHEEL  
Collection Time : 09:54

Reg. ID : P-2196-23  
Accession : 9812  
Order Dt/time : 22/07/2023 09:54

**Thyroid Function Test**

Sample Type: Serum

Test Name	Result	Units	Biological Reference Interval
TOTAL T3 :	1.74	ng/ml	0.84 - 2.0
TOTAL T4 :	9.0	ug/dl	5.1 - 14.0
TSH(Ultra sensitive) :	2.863	mIU/L	0.27 -4.2

*Dr. Gayatri M. Mehta*  
M. D. (Patho)

Reg. No. G-32215  
DR GAYATRI MEHTA  
MD(PATHOLOGY)

DR. ANAND D. PARIKH  
MD(PATHOLOGY)

LAB USE ONLY (Entered by :GM Enter Date/Time:22/07/2023 4:22:00 PM) (Verify by :GM Verify Date/Time:22/07/2023 4:22:00 PM)



Vidhi Imaging Center | Pathology Department

L-86, Swatantra Senani Nagar, Opp. Akhbarnagar Petrol Pump, Nr. Akhbarnagar Circle, Nava-Vadaj, Ahmedabad - 380 013.

Ph. (Pathology) : 8849893954 M. 98799 29406, 98250 09406, E-mail : vidhidiagnostics@gmail.com, Web. : www.vidhidiagnostics.com

Time (Pathology) : Mon. to Sat. 8.30 am to 8.00 pm, Sunday 9 am to 12 Noon

*Pathology means science behind medicine*

**CT SCAN & CBCT FACILITY NOW AVAILABLE**



Patient's name : SMARIKA SARKAR  
Age/Sex : 28 Years/Female  
Referred by : Dr. MEDIWHEEL  
Collection Time : 09:54

Reg. ID : P-2196-23  
Accession : 9812  
Order Dt/time : 22/07/2023 09:54

**Urine Analysis**

Sample Type: Urine

Test Name	Result	Units	Biological Reference Interval
<b><u>Physical Examination</u></b>			
Quantity :	30	ml	0 - 500 ml
Colour :	Yellow		Pale Yellow
Transparency :	Slight Turbid.		Clear
Reaction :	Acidic		4.6 - 8.0
Specific Gravity :	1.025		1.016 - 1.022
Sediment :	Present		
<b><u>Chemical Examination</u></b>			
Albumin :	Present (Trace)		Absent
Sugar :	NIL		Absent
Acetone :	Absent		Absent
Bile Salts :	Absent		Absent
Bile Pigments :	Absent		Absent
Urobilogen :	Absent		Absent
Nitrites :	Absent		Absent
<b><u>Microscopic Examination</u></b>			
Red blood Cells :	2-3	/h.p.f	Absent
Pus Cells :	3-4	/h.p.f	Absent
Epithelial Cells :	1-2	/h.p.f	< 10.0
Amorphous :	Absent	/h.p.f	Absent
Bacteria :	Absent	/h.p.f	Absent
Crystals :	Absent	/h.p.f	Absent
Casts :	Absent	/h.p.f	Absent
Fungus :	Not seen	/h.p.f	Absent

*Dr. Gayatri M. Mehta*  
M. D. (Patho)

Reg. No. G-32215

DR GAYATRI MEHTA  
MD(PATHOLOGY)



DR. ANAND D. PARIKH  
MD(PATHOLOGY)

Entered by : GM Enter Date/Time: 22/07/2023 4:24:00 PM (Verify by : GM Verify Date/Time: 22/07/2023 4:24:00 PM)

Vidhi Imaging Center | Pathology Department

L-86, Swatantra Senani Nagar, Opp. Akhbarnagar Petrol Pump, Nr. Akhbarnagar Circle, Nava-Vadaj, Ahmedabad - 380 013.

Ph. (Pathology) : 8849893954 M. 98799 29406, 98250 09406, E-mail : vidhidiagnostics@gmail.com, Web. : www.vidhidiagnostics.com

Time (Pathology) : Mon. to Sat. 8.30 am to 8.00 pm, Sunday 9 am to 12 Noon

*Pathology means science behind medicine*

**CT SCAN & CBCT FACILITY NOW AVAILABLE**



Patient's name : SMARIKA SARKAR  
Age/Sex : 28 Years/Female  
Referred by : Dr. MEDIWHEEL  
Collection Time : 09:54

Reg. ID : P-2196-23  
Accession : 9812  
Order Dt/time : 22/07/2023 09:54

**Stool Examination**

Sample Type: Stool

Test Name	Result	Units	Biological Reference Interval
-----------	--------	-------	-------------------------------

**PHYSICAL EXAMINATION**

Quantity	10 gms
Colour	Brown
Consistency	Semi-Solid
Mucus	Nil
Occult Blood	Negative
Peroxidase Reaction with o-Dianisidine	
Reaction	Acidic
pH Strip Method	

**MICROSCOPIC EXAMINATION**

Pus Cells	1 - 2/hpf
RBCs	Nil
Vegetable Cells	Absent
Trophozoites	Nil
Cysts	Nil
Ova	Nil
Fat Globules	Nil

----- End Of Report -----

*Dr. Gayatri M. Mehta*  
M. D. (Path)  
Reg. No. G-32215

