

Dr. Dinesh S. Modh

M.D., D.M.R.E. (Radiodiagnosis)

Consultant Radiologist & Sonologist

Junior Lecturer, B.J. Medical College, Civil Hospital, A'bad.

Panel Doctor of L.I.C.

**Health Check up Booking Confirmed Request(bobE26969), Package Code-
PKG1000241, Beneficiary Code-46918**

1 message

Mediwheel <wellness@mediwheel.in>

To: vidhidiagnostics@gmail.com

Cc: mediwheelwellness@gmail.com

20 February 2023 at 14:56

011-41195959

Email:wellness@mediwheel.in

Hi **VIDHI DIAGNOSTICS,**

Diagnostic/Hospital Location :L-86 Swatantra - Senani Nagar , Opp- Akhbarnagar Bus
Terminals, New Wadaj , Ahmedabad -13,City:Ahmedabad

We have received the confirmation for the following booking .

Beneficiary Name : PKG1000241

Beneficiary Name : YADAV KIRTI

Member Age : 25

Member Gender : Female

Member Relation : Employee

Package Name : Medi-Wheel Metro Full Body Health Checkup Female Below 40

Location : AHMEDABAD,Gujarat-382481

Contact Details : 8826646043

Booking Date : 25-01-2023

Appointment Date : 25-02-2023

Instructions to undergo Health Check:

1. Please ensure you are on complete fasting for 10-To-12-Hours prior to check.
2. During fasting time do not take any kind of medication, alcohol, cigarettes, tobacco or any other liquids (except Water) in the morning.
3. Bring urine sample in a container if possible (containers are available at the Health Check centre).
4. Please bring all your medical prescriptions and previous health medical records with you.
5. Kindly inform the health check reception in case if you have a history of diabetes and cardiac problems.

For Women:

1. Pregnant Women or those suspecting are advised not to undergo any X-Ray test.
2. It is advisable not to undergo any Health Check during menstrual cycle.

We request you to facilitate the employee on priority.

ISO 9001:2015 Certified Diagnostics Center

© 2021-2022, Vidhi Imaging Center

L-86, Swatantra Senani Nagar, Opp. Indian Oil Petrol Pump, Akhbarnagar Circle, **Nava Vadaj**, Ahmedabad - 380 013.

Phone : (Radiology) 079-2762 1406 | M. 98799 29406, 98250 09406 | Time (Radiology) : Mon. to Sat. 9 am to 2 pm, 5 to 9 pm, Sunday 9 am to 12 Noon

E-mail : vidhidiagnostics@gmail.com, Website : www.vidhidiagnostics.com

Multislice CT Scan | CBCT-Dental Scan | Live 3D-4D Sonography | Colour Doppler | Echo Cardiography | Interventional Radiology | Maxillofacial Radiology | Fetal Medicine
Digital X-Ray | Digital Mammography | Digital OPG / TMJ | ECG / TMT / PFT / EEG / EMG | Audiometry | Pathology Laboratory | Health Check Up Plans | Pre Employment Check Up

CT SCAN & CBCT FACILITY NOW AVAILABLE

Medical Examination Report

Date : 25/02/2023

1. Personal Particulars

Name : Kirti Yarde V
Age : 27 years Gender : Male / Female
Marital Status : Unmarried

Past & Present Medical History :
: NO
:
:
:

2. Clinical Medical Examination

Height : 168 cm Weight : 54 kg
Blood Pressure : 130/80 mmHg Pulse : 68 p/min

General Condition : (N) Skin : (N)
Central Nervous System : (N) Head & Neck : (N)
Cardiovascular System : (N) Chest : (N)
Abdomen : (N) Limbs : (N)
Last menstrual period : -

Vision: : Right: 6/6 with specs Left: 6/6 with specs
NIG NIG

Colour vision : Normal/Colour Blind

Personal Habit : NO

Remarks : Fit / Unfit for employment

Dr. Vidhi D. Modh
MBBS
Reg. No. 674540

Dr's name, signature & chop

Vidhi Diagnostics
L-86, Swatantra-Sonani Nagar,
Opp. Akhbarnagar Bus Terminals,
Nr. Akhbarnagar Circle,
New Wadaj, Ahmedabad-13.

25-02-2023 11:08:20

<< Analysis Result >>

HR : 68 bpm
 PR : 152 ms
 QRS : 84 ms
 QT/QTc : 396/420 ms
 P/QRS/T : 36/57/26 deg.
 RV5/SV1 : 0.993/-0.529 mv
 RV5+SV1 : 1.522 mv

** borderline ECG **
 Sinus rhythm
 Nonspecific T wave abnormality

ID: 8110
 Name: kirti yadav
 Age: 27yrs
 Sex: Female
 Hospital:

Vidhi Diagnostics

L-86, Swatantra-Senani Nagar,
 Opp. Akhbarnagar Bus Terminals,
 Nr. Akhbarnagar Circle.

Department: Reg. No: 025946
 MBBCh, Cardiology

Need to be confirmed by doctor. Doctor Name: [3]

0.67Hz - 35Hz AC 50Hz 25 mm/s 10 mm/mv

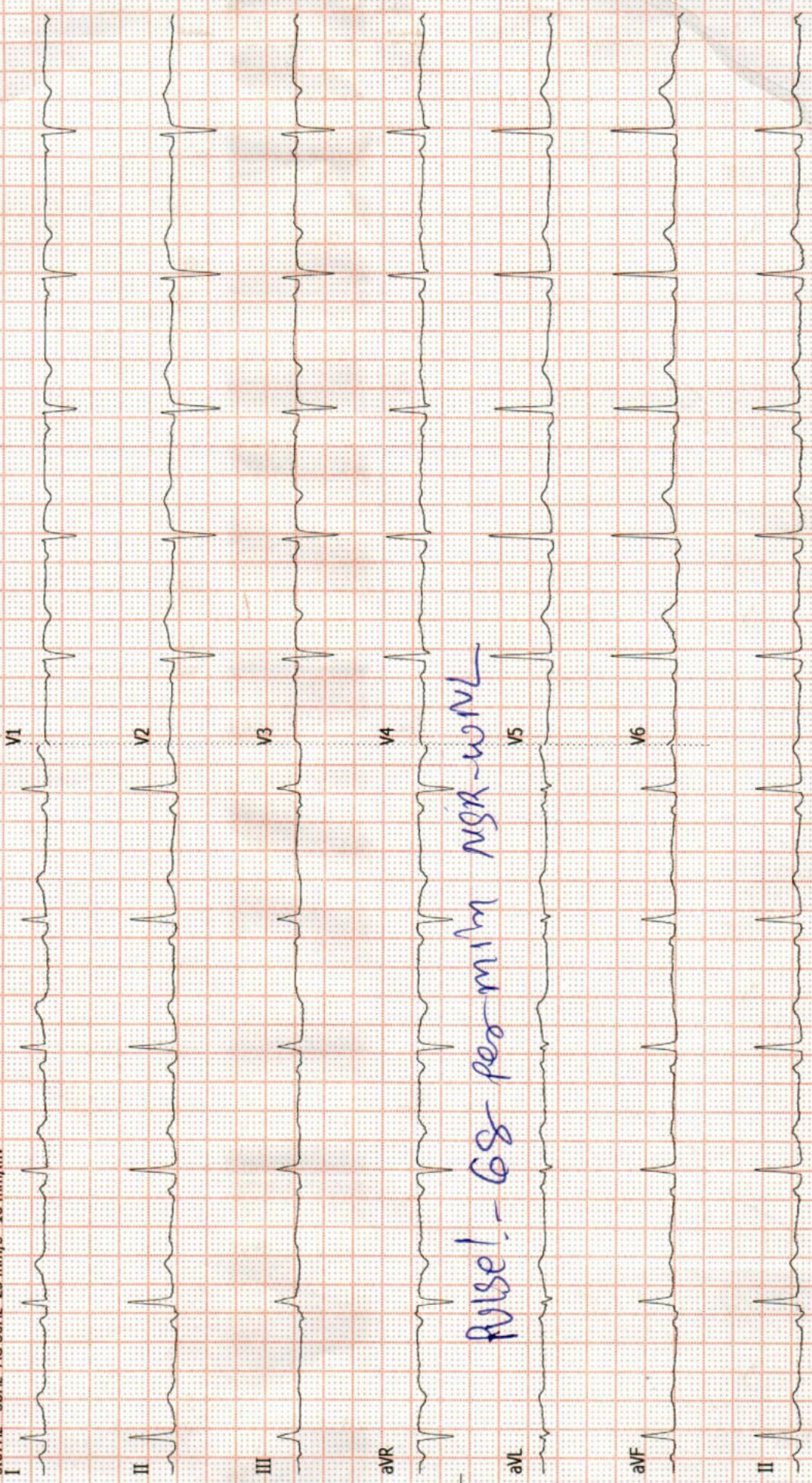

Dr. Dinesh S. Modh

M.D., D.M.R.E. (Radiodiagnosis)

Consultant Radiologist & Sonologist

Ex. Junior Lecturer, B.J. Medical College, Civil Hospital, A'bad.



Patient's name : KIRTI YADAV
Reg. ID : R-13614-23
Referred by : Dr. MEDIWHEEL

Age/Sex : 27 Years/Female
Accession : 514
Date : 25/02/2023

X-RAY CHEST (PA VIEW)

Both lung fields appear normal.
No e/o consolidation or cavitations is seen.
Both costo-phrenic angles appear clear.
Cardiac size is with in normal limits.
Both domes of diaphragm appear normal.
Bony thoracic cage appears normal.

Thanks for reference.

Dr. Dinesh S. Modh
MD DMRE (Radiodiagnosis)
DR DINESH S. MODH
M.D. DMRE(RADIODIAGNOSIS)

ISO 9001:2015 Certified Diagnostics Center

Vidhi Imaging Center

L-86, Swatantra Senani Nagar, Opp. Indian Oil Petrol Pump, Akhbarnagar Circle, Nava Vadaj, Ahmedabad - 380 013.

Phone : (Radiology) 079-2762 1406 | M. 98799 29406, 98250 09406 | Time (Radiology) : Mon. to Sat. 9 am to 2 pm, 5 to 9 pm, Sunday 9 am to 12 Noon
E-mail : vidhidiagnostics@gmail.com, Website : www.vidhidiagnostics.com

Multislice CT Scan | CBCT-Dental Scan | Live 3D-4D Sonography | Colour Doppler | Echo Cardiography | Interventional Radiology | Maxillofacial Radiology | Fetal Medicine
Digital X-Ray | Digital Mammography | Digital OPG / TMJ | ECG / TMT / PFT / EEG / EMG | Audiometry | Pathology Laboratory | Health Check Up Plans | Pre Employment Check Up

CT SCAN & CBCT FACILITY NOW AVAILABLE

Dr. Dinesh S. Modh

M.D., D.M.R.E. (Radiodiagnosis)
Consultant Radiologist & Sonologist
Ex. Junior Lecturer, B.J. Medical College, Civil Hospital, A'bad.



Patient's name : KIRTI YADAV
Reg. ID : R-13614-23
Referred by : Dr. MEDIWHEEL

Age/Sex : 27 Years/Female
Accession : 514
Date : 25/02/2023

USG ABDOMEN

LIVER: - Liver shows normal in size & echotexture. No e/o diffuse or focal lesion is seen. IHBR appear normal. PV & CBD appears normal. No e/o calculus is seen in bile duct.

GALL BLADDER: - Gall bladder is distended & appears normal. No e/o calculus or cholecystitis is seen. No evidence of pericholecystic fluid is seen.

SPLEEN: - Spleen is normal in size & shows normal echotexture. No evidence of diffuse or focal lesion is seen.

PANCREAS: - Pancreas appears normal size and echopattern. No e/o diffuse or focal lesion is seen. Main pancreatic duct appears normal.

KIDNEY: - Both Kidneys appear normal in size & echotexture.

No e/o calculus or hydronephrosis/hydroureter is seen in both sides.

Cortico-medullary differentiation is maintained on either side.

Both suprarenal regions appear normal.

RIF & Bowel loops (by high frequency probe-10Mhz): -Multiple lymph nodes with calcifications noted in pre-para aortic region measures 10-12mm.

Adv:-Clino-patho correlation.

No evidence of dilated or thickened bowel loops is seen.

No evidence of free fluid is seen in abdomen.

Urinary bladder: - appear normal. No e/o calculus or mass lesion is seen in bladder.

Uterus and both adnexal region appears normal.

No e/o free fluid in POD.

Thanks for reference.

Dr. Dinesh S. Modh
MD DMRE (Radiodiagnosis)
6-23825
M.D. DMRE (RADIODIAGNOSIS)

ISO 9001:2015 Certified Diagnostics Center

Vidhi Imaging Center

L-86, Swatantra Senani Nagar, Opp. Indian Oil Petrol Pump, Akharnagar Circle, Nava Vadaj, Ahmedabad - 380 013.

Phone : (Radiology) 079-2762 1406 | M. 98799 29406, 98250 09406 | Time (Radiology) : Mon. to Sat. 9 am to 2 pm, 5 to 9 pm, Sunday 9 am to 12 Noon
E-mail : vidhidiagnostics@gmail.com, Website : www.vidhidiagnostics.com

Multislice CT Scan | CBCT-Dental Scan | Live 3D-4D Sonography | Colour Doppler | Echo Cardiography | Interventional Radiology | Maxillofacial Radiology | Fetal Medicine
Digital X-Ray | Digital Mammography | Digital OPG/TMJ | ECG/TMT/PFT/EEG/EMG | Audiometry | Pathology Laboratory | Health Check Up Plans | Pre Employment Check Up

CT SCAN & CBCT FACILITY NOW AVAILABLE

Dr. Dinesh S. Modh

M.D., D.M.R.E. (Radiodiagnosis)

Consultant Radiologist & Sonologist

Ex. Junior Lecturer, B.J. Medical College, Civil Hospital, A'bad.

VIDHI
DIAGNOSTICS



Patient's name : KIRTI YADAV
Reg. ID : R-13614-23
Referred by : Dr. MEDIWHEEL

Age/Sex : 27 Years/Female
Accession : 514
Date : 25/02/2023

2D- ECHO REPORT

FINAL CONCLUSION:

LV IS NORMAL SIZE. GOOD LV SYSTOLIC FUNCTION NO RWMA.
LVEF - 60%. NO CONCENTRIC LVH.
NORMAL LV COMPLIANCE.
LA IS NORMAL SIZE. NO LA CLOT.
RV IS NORMAL SIZE. GOOD RV SYSTOLIC FUNCTION.
RA IS NORMAL SIZE.
MITRAL VALVE IS NORMAL. NO MS. MILD MR (15%). NO MVP.
AORTIC VALVE IS NORMAL. NO AS. NO AR.
TRICUSPID VALVE IS NORMAL. NO TR. RVSP-26 mmHg. NO PAH.

NO CLOT, NO VEGETATION, NO PERICARDIAL EFFUSION.

DIMENSIONS:

AORTA	2.6 C.M
LEFT ATRIUM	2.7 C.M
LVDD	4.1 C.M.
IVSD	1.0 C.M
PWD	1.0 C.M
LVDS	2.6 C.M.

COLOUR DOPPLER FINDING:

STRUCTURE	VELOCITY m/sec
	Max
PULMONARY VALVE	0.7
MITRAL VALVE	E : 0.7 A: 0.4
AORTIC VALVE	1.0

Dr. Avinash Bhaskar
MD, D Cardiol
Reg. No.: G-45946

DR AVINASH BHASKAR

ISO 9001:2015 Certified Diagnostics Center

Vidhi Imaging Center

L-86, Swatantra Senani Nagar, Opp. Indian Oil Petrol Pump, Akhbarnagar Circle, Nava Vadaj, Ahmedabad - 380 013.

Phone : (Radiology) 079-2762 1406 | M. 98799 29406, 98250 09406 | Time (Radiology) : Mon. to Sat. 9 am to 2 pm, 5 to 9 pm, Sunday 9 am to 12 Noon
E-mail : vidhidiagnostics@gmail.com, Website : www.vidhidiagnostics.com

Multislice CT Scan | CBCT-Dental Scan | Live 3D-4D Sonography | Colour Doppler | Echo Cardiography | Interventional Radiology | Maxillofacial Radiology | Fetal Medicine
Digital X-Ray | Digital Mammography | Digital OPG / TMJ | ECG / TMT / PFT / EEG / EMG | Audiometry | Pathology Laboratory | Health Check Up Plans | Pre Employment Check Up

CT SCAN & CBCT FACILITY NOW AVAILABLE

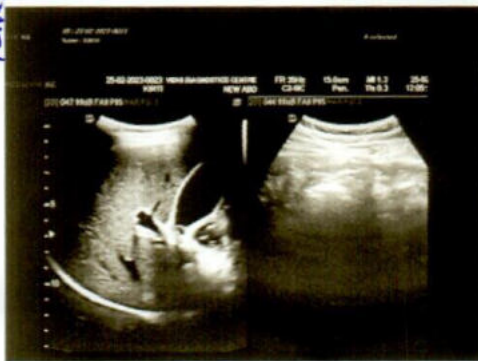
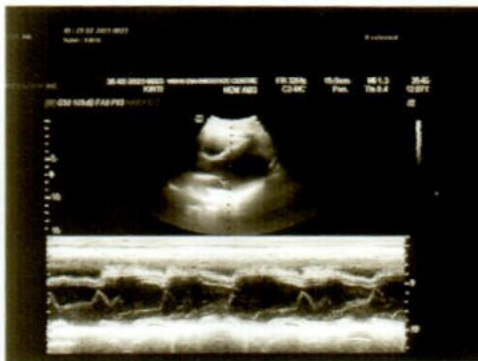
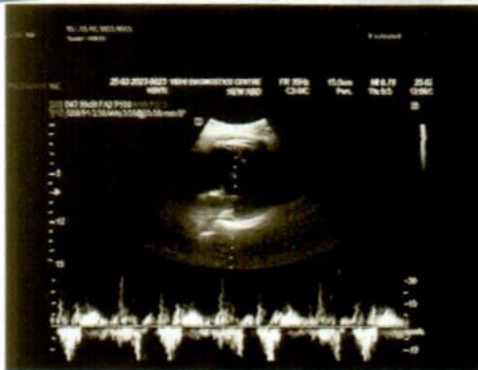

H&A

Dr. Dinesh S. Modh

M.D., D.M.R.E. (Radiodiagnosis)

Consultant Radiologist & Sonologist

Ex. Junior Lecturer, B.J. Medical College, Civil Hospital, A'bad.

Panel Doctor of L.I.C.



I am not interested in stool sample & check

up,

Kirti Yadav

KIRTI YADAV

05/02/2023

ISO 9001:2015 Certified Diagnostics Center

Vidhi Imaging Center, L-86, Swatantra Senani Nagar, Opp. Akhbarnagar Petrol Pump, Nr. Akhbarnagar Circle, Nava-Vadaj, Ahmedabad - 380 013.

Phone : 079-2762 1406, Mobile : 98799 29406, 98250 09406, E-mail : vidhidiagnostics@gmail.com, Website : www.vidhidiagnostics.com

FACILITIES : Live 3D-4D Sonography | Colour Doppler | Echo Cardiography | Interventional Radiology | Fetal Medicine | Digital X-Ray
Digital Mammography | Digital OPG / TMJ | ECG / TMT / PFT / EEG / EMG | Pathology Laboratory | Health Check Up Plans | Pre Employment Check Up



Patient's name : KIRTI YADAV
Age/Sex : 27 Years/Female
Referred by : Dr. MEDIWHEEL
Collection Time : 11:29

Reg. ID : P-7624-23
Accession : 508
Order Dt/time : 25/02/2023 11:29

Complete Blood Count

Sample Type: EDTA

Test Name	Result	Units	Biological Reference Interval
<u>Blood Counts</u>			
Haemoglobin :	13.1	Gms%	12.5 - 16.0
Total R.B.C. :	4.29	mill/c.mm	4.2 - 5.4
Total W. B. C. :	6,880	/cu mm	4000 - 10500
Platelet Count :	2,76,000	/cu.mm	1,50,000 - 4,50,000
<u>Differential Count</u>			
Neutrophils :	48	%	40 - 70
Lymphocytes :	47	%	20 - 40
Eosinophils :	02	%	1 - 4
Monocytes :	03	%	2 - 6
Basophils :	00	%	0 - 01
<u>Blood Indices</u>			
P. C. V :	39.9	%	37 - 47
M. C. V. :	93.1	fl	78 - 100
M.C.H :	30.5	pg	27 - 31
M. C. H. C :	32.7	%	32 - 36
R.D.W :	14.4	%	11.5 - 14.0
<u>E.S.R.(Westergren Method)</u>			
After one hour :	06	mm/hr	3 - 12

TESTS DONE ON FULLY AUTOMATED HEMATOLOGY ANALYZER.

Dr. Gayatri M. Mehta
M. D. (Patho)

Reg. No. G-32215
DR GAYATRI MEHTA
MD(PATHOLOGY)

DR. ANAND D. PARIKH
MD(PATHOLOGY)

LAB USE ONLY (Entered by :GM Enter Date/Time:25/02/2023 1:27:00 PM) (Verify by :GM Verify Date/Time:25/02/2023 1:27:00 PM)

ISO 9001:2015 Certified Diagnostics Center
Vidhi Imaging Center | Pathology Department

L-86, Swatantra Senani Nagar, Opp. Akhbarnagar Petrol Pump, Nr. Akhbarnagar Circle, Nava-Vadaj, Ahmedabad - 380 013.

Ph. (Pathology) : 079-2762 1406, 8849893954 M. 98799 29406, 98250 09406, E-mail : vidhidiagnostics@gmail.com, Web. : www.vidhidiagnostics.com

Time (Pathology) : Mon. to Sat. 8.30 am to 8.00 pm, Sunday 9 am to 12 Noon

Pathology means science behind medicine

CT SCAN & CBCT FACILITY NOW AVAILABLE



Pathology Department

VIDHI
DIAGNOSTICS



Patient's name : KIRTI YADAV
Age/Sex : 27 Years/Female
Referred by : Dr. MEDIWHEEL
Collection Time : 11:29

Reg. ID : P-7624-23
Accession : 508
Order Dt/time : 25/02/2023 11:29

Blood Group

Sample Type: EDTA sample.

Test Name	Result
BG :	" B "
RH :	POSITIVE
Remarks	Done by forward grouping method.

Blood Glucose

Sample Type: Serum

Test Name	Result	Units	Biological Reference Interval
Fasting Blood Glucose : <i>GOD-POD Method.</i>	83.0	mg/dl	70 - 110

Blood Glucose

Sample Type: Serum

Test Name	Result	Units	Biological Reference Interval
Post Prandial Blood Glucose After 2hr. : <i>GOD-POD Method.</i>	104.7	mg/dl	80 - 140

Dr. Gayatri M. Mehta
M. D. (Patho)

DR. GAYATRI MEHTA 2215
MD(PATHOLOGY)

DR. ANAND D. PARIKH
MD(PATHOLOGY)

LAB USE ONLY (Entered by :GM Enter Date/Time:25/02/2023 4:58:00 PM) (Verify by :GM Verify Date/Time:25/02/2023 4:58:00 PM)

ISO 9001:2015 Certified Diagnostics Center

Vidhi Imaging Center | Pathology Department

L-86, Swatantra Senani Nagar, Opp. Akhbarnagar Petrol Pump, Nr. Akhbarnagar Circle, Nava-Vadaj, Ahmedabad - 380 013.

Ph. (Pathology) : 079-2762 1406, 8849893954 M. 98799 29406, 98250 09406, E-mail : vidhidiagnostics@gmail.com, Web. : www.vidhidiagnostics.com

Time (Pathology) : Mon. to Sat. 8.30 am to 8.00 pm, Sunday 9 am to 12 Noon

Pathology means science behind medicine

CT SCAN & CBCT FACILITY NOW AVAILABLE



Pathology Department

VIDHI
DIAGNOSTICS



Patient's name : KIRTI YADAV
Age/Sex : 27 Years/Female
Referred by : Dr. MEDIWHEEL
Collection Time : 11:29

Reg. ID : P-7624-23
Accession : 508
Order Dt/time : 25/02/2023 11:29

Lipid Profile

Sample Type: Serum

Test Name	Result	Units	Biological Reference Interval
S. Cholesterol : Oxidase-esterase method.	190.0	mg/dl	0 - 200
S. Triglyceride : Enzymatic Colorimetry method	63.4	mg/dL	0 - 200
S. HDL - Cholesterol : Serum by Enzymatic method.	51.4	mg/dL	35 - 65
S. LDL - Cholesterol : Serum by Enzymatic method	125.92	mg/dL	0 - 130
S. VLDL - Cholesterol :	12.68	mg/dL	0 - 30
S. Chole/HDL.Ratio :	3.7		1 - 6
S. LDL / HDL Cholesterol Ratio :	2.45		0 - 3.5

Dr. Gayatri M. Mehta

M. D. (Patho)

Reg. No. G-32215

DR GAYATRI MEHTA
MD(PATHOLOGY)

DR. ANAND D. PARIKH
MD(PATHOLOGY)

LAB USE ONLY (Entered by :GM Enter Date/Time:25/02/2023 4:58:00 PM) (Verify by :GM Verify Date/Time:25/02/2023 4:58:00 PM)

ISO 9001:2015 Certified Diagnostics Center

Vidhi Imaging Center | Pathology Department

L-86, Swatantra Senani Nagar, Opp. Akhbarnagar Petrol Pump, Nr. Akhbarnagar Circle, Nava-Vadaj, Ahmedabad - 380 013.

Ph. (Pathology) : 079-2762 1406, 8849893954 M. 98799 29406, 98250 09406, E-mail : vidhidiagnostics@gmail.com, Web. : www.vidhidiagnostics.com

Time (Pathology) : Mon. to Sat. 8.30 am to 8.00 pm, Sunday 9 am to 12 Noon

Pathology means science behind medicine

CT SCAN & CBCT FACILITY NOW AVAILABLE



Pathology Department

VIDHI
DIAGNOSTICS



Patient's name : KIRTI YADAV
Age/Sex : 27 Years/Female
Referred by : Dr. MEDIWHEEL
Collection Time : 11:29

Reg. ID : P-7624-23
Accession : 508
Order Dt/time : 25/02/2023 11:29

HbA1C

Sample Type: Serum

Test Name	Result	Units	Biological Reference Interval
HbA1C :	4.7	%	Non-diabetic: 4.2-6.2 Pre-diabetic : 6.3-7.2 Diabetic : 7.3-8.2
Mean Blood Glucose of Last 03 months.	88.19	mg/dl	

Comment *As per the new 2009 update of American Diabetes Association regarding HbA1C & Mean Blood Glucose relationship.

NOTE: This test is used to monitor diabetic patients compliance with the therapeutic regimen and logo It's level is proportional to both the average blood glucose concentration and the life span of the red blood cells (RBC) in circulation. HbA1c values are free of day to day glucose fluctuations and are unaffected by exercise or recent food intake.

Dr. Gayatri M. Mehta

M. D. (Patho)

Reg. No. G-32215

DR GAYATRI MEHTA
MD(PATHOLOGY)

DR. ANAND D. PARIKH
MD(PATHOLOGY)

LAB USE ONLY (Entered by :GM Enter Date/Time:25/02/2023 4:58:00 PM) (Verify by :GM Verify Date/Time:25/02/2023 4:58:00 PM)

ISO 9001:2015 Certified Diagnostics Center

Vidhi Imaging Center | Pathology Department

L-86, Swatantra Senani Nagar, Opp. Akharnagar Petrol Pump, Nr. Akharnagar Circle, Nava-Vadaj, Ahmedabad - 380 013.

Ph. (Pathology) : 079-2762 1406, 8849893954 M. 98799 29406, 98250 09406, E-mail : vidhidiagnostics@gmail.com, Web. : www.vidhidiagnostics.com

Time (Pathology) : Mon. to Sat. 8.30 am to 8.00 pm, Sunday 9 am to 12 Noon

Pathology means science behind medicine

CT SCAN & CBCT FACILITY NOW AVAILABLE



Pathology Department

Patient's name : KIRTI YADAV
Age/Sex : 27 Years/Female
Referred by : Dr. MEDIWHEEL
Collection Time : 11:29

Reg. ID : P-7624-23
Accession : 508
Order Dt/time : 25/02/2023 11:29

BIOCHEMISTRY

Sample type : Serum

Test Name	Result	Units	Biological Reference Interval
Urea , (Serum by GLDH method) :	17.5	mg/dl	10 - 50
S.Uric acid , (Serum by Uricase method) :	4.2	mg/dl	2.6-6.0
Bun :	8.2	mg/dl	6-20
Creatinine , (Serum by Enzymatic reaction) :	0.68	mg/dl	0.5-1.2
S.G.P.T (ALT) : (Serum by IFCC method)	12.0	U/L	0 - 40
S.G.O.T (AST) : (Serum by IFCC method)	13.1	U/L	0 - 37
ALK.PHOSPHATASE : (Serum by PNP method)	45.0	U/L	35-104
G.G.T :	11.0	U/L	8 - 78
<u>BILIRUBIN</u>			
Total :	0.50	mg/dl	Up to 1.2
Direct :	0.22	mg/dl	0-0.7
Indirect :	0.28	mg/dl	0 - 0.5
<u>SERUM PROTEINS</u>			
Total Protein (Serum by Biuret method) :	7.52	gms/dl	6.4 - 8.5
Albumin (Serum by BCG method) :	4.16	gms/dl	3.97-4.94
Globulins :	3.36	gms/dl	2.3 - 3.5
A/G Ratio :	1.238		0.9 - 2.9

Dr. Gayatri M. Mehta
M. D. (Patho)

Reg. No. G-32215

DR GAYATRI MEHTA
MD(PATHOLOGY)

DR.ANAND D.PARIKH
MD(PATHOLOGY)

LAB USE ONLY (Entered by :GM Enter Date/Time:25/02/2023 4:57:00 PM) (Verify by :GM Verify Date/Time:25/02/2023 4:57:00 PM)

ISO 9001:2015 Certified Diagnostics Center
Vidhi Imaging Center | Pathology Department

L-86, Swatantra Senani Nagar, Opp. Akhbarnagar Petrol Pump, Nr. Akhbarnagar Circle, Nava-Vadaj, Ahmedabad - 380 013.

Ph. (Pathology) : 079-2762 1406, 8849893954 M. 98799 29406, 98250 09406, E-mail : vidhidiagnostics@gmail.com, Web. : www.vidhidiagnostics.com

Time (Pathology) : Mon. to Sat. 8.30 am to 8.00 pm, Sunday 9 am to 12 Noon

Pathology means science behind medicine

CT SCAN & CBCT FACILITY NOW AVAILABLE



Pathology Department

VIDHI
DIAGNOSTICS



Patient's name : KIRTI YADAV
Age/Sex : 27 Years/Female
Referred by : Dr. MEDIWHEEL
Collection Time : 11:29

Reg. ID : P-7624-23
Accession : 508
Order Dt/time : 25/02/2023 11:29

Thyroid Function Test

Sample Type: Serum

Test Name	Result	Units	Biological Reference Interval
TOTAL T3 :	1.18	ng/ml	0.84 - 2.0
TOTAL T4 :	7.65	ug/dl	5.1 - 14.0
TSH(Ultra sensitive) :	4.150	mIU/L	0.27 - 4.2

Dr. Gayatri M. Mehta
M. D. (Patho)
No. G-32215
DR GAYATRI MEHTA
MD(PATHOLOGY)

DR. ANAND D. PARIKH
MD(PATHOLOGY)

LAB USE ONLY (Entered by :GM Enter Date/Time:25/02/2023 4:58:00 PM) (Verify by :GM Verify Date/Time:25/02/2023 4:58:00 PM)

ISO 9001:2015 Certified Diagnostics Center

Vidhi Imaging Center | Pathology Department

L-86, Swatantra Senani Nagar, Opp. Akhbarnagar Petrol Pump, Nr. Akhbarnagar Circle, Nava-Vadaj, Ahmedabad - 380 013.

Ph. (Pathology) : 079-2762 1406, 8849893954 M. 98799 29406, 98250 09406, E-mail : vidhidiagnostics@gmail.com, Web. : www.vidhidiagnostics.com

Time (Pathology) : Mon. to Sat. 8.30 am to 8.00 pm, Sunday 9 am to 12 Noon

Pathology means science behind medicine

CT SCAN & CBCT FACILITY NOW AVAILABLE



Pathology Department

VIDHI
DIAGNOSTICS



Patient's name : KIRTI YADAV
Age/Sex : 27 Years/Female
Referred by : Dr. MEDIWHEEL
Collection Time : 11:29

Reg. ID : P-7624-23
Accession : 508
Order Dt/time : 25/02/2023 11:29

Urine Analysis

Sample Type: Urine

Test Name	Result	Units	Biological Reference Interval
<u>Physical Examination</u>			
Quantity :	20	ml	0 - 500 ml
Colour :	Pale Yellow		Pale Yellow
Transparency :	Slight Turbid.		Clear
Reaction :	Acidic		4.6 - 8.0
Specific Gravity :	1.030		1.016 - 1.022
Sediment :	Present		
<u>Chemical Examination</u>			
Albumin :	Present (Trace)		Absent
Sugar :	NIL		Absent
Acetone :	Absent		Absent
Bile Salts :	Absent		Absent
Bile Pigments :	Absent		Absent
Urobilogen :	Absent		Absent
Nitrites :	Absent		Absent
<u>Microscopic Examination</u>			
Red blood Cells :	2-3	/h.p.f	Absent
Pus Cells :	4-6	/h.p.f	Absent
Epithelial Cells :	8-10	/h.p.f	< 10.0
Amorphous :	Absent	/h.p.f	Absent
Bacteria :	Absent	/h.p.f	Absent
Crystals :	Absent	/h.p.f	Absent
Casts :	Absent	/h.p.f	Absent
Fungus :	Not seen	/h.p.f	Absent

Dr. Gayatri M. Mehta
M. D. (Patho)

Reg. No. G-32215

DR GAYATRI MEHTA
MD(PATHOLOGY)

DR. ANAND D. PARIKH
MD(PATHOLOGY)

ISO 9001:2015 Certified Diagnostics Center

LAB USE ONLY (Entered by : GM Enter Date/Time: 25/02/2023 4:59:00 PM) Verify by : GM Verify Date/Time: 25/02/2023 4:59:00 PM)

L-86, Swatantra Senani Nagar, Opp. Akhbarnagar Petrol Pump, Nr. Akhbarnagar Circle, Nava-Vadaj, Ahmedabad - 380 013.

Ph. (Pathology) : 079-2762 1406, 8849893954 M. 98799 29406, 98250 09406, E-mail : vidhidiagnostics@gmail.com, Web. : www.vidhidiagnostics.com

Time (Pathology) : Mon. to Sat. 8.30 am to 8.00 pm, Sunday 9 am to 12 Noon

Pathology means science behind medicine

CT SCAN & CBCT FACILITY NOW AVAILABLE

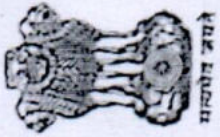

भारत सरकार

GOVERNMENT OF INDIA



कीर्ति यादव

Kirti Yadav

जन्म वर्ष / Year of Birth : 1995

महिला / Female

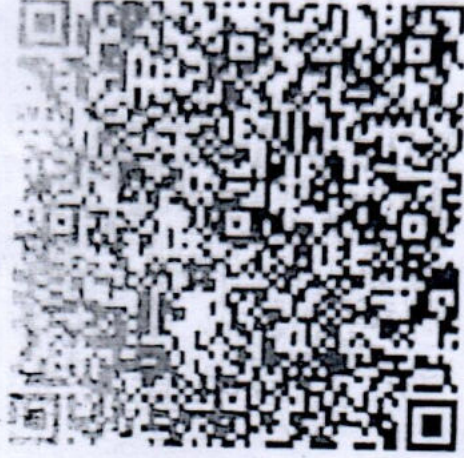

Kirti

2385 2828 6614

Dr. Vidhi Modi
Reg. No. G-7450

Vidhi Diagnostics
L-86, Swatantra-Sinani Nagar,
Opp. Akhbarnagar Bus Terminus,
Nr. Akhbarnagar Circle,
New Wadaj, Ahmedabad-13.

आधार — आम आदमी का अधिकार

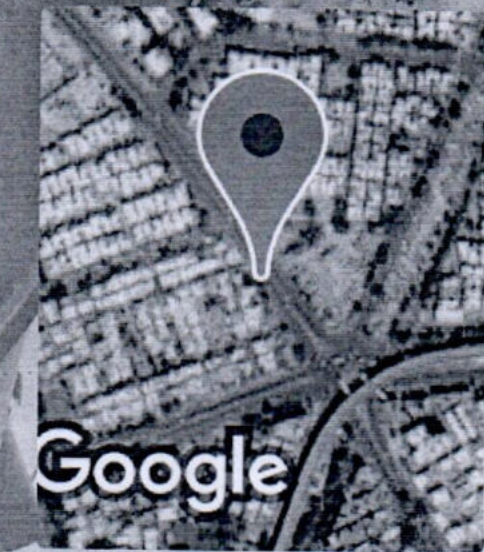

 **GPS Map Camera**

Ahmedabad, Gujarat, India

3H96+6PR, Chandlodiya Rd,

Swatantra Senani Nagar, Nava Vadaj,

Ahmedabad, Gujarat 380013, India

Lat 23.068137°

Long 72.561782°

25/02/23 11:30 AM GMT +05:30

Dr. Vidhi D. Wadh
MBBS
Reg. No. G-74540

Vidhi Diagnostics
L-86, Swatantra-Senani Nagar,
Opp. Akhbarnagar Bus Terminals,
Nr. Akhbarnagar Circle,
New Wadaj, Ahmedabad-13.

25022307

KIRTI YADAV 27YRS

