

ID: 09
ANURAG KUMAR
Male 33Years

06-02-2022 11:13:34 AM

BPL

Diagnosis Information:
Sinus Arrhythmia

HR : 62 bpm
P : 83 ms
PR : 135 ms
QRS : 83 ms
QT/QTc : 376/382 ms
P/QRS/T : 67/71/61 °
RV5/SV1 : 1.667/1.004 mV

Ref-Phys. :
Report Confirmed by:

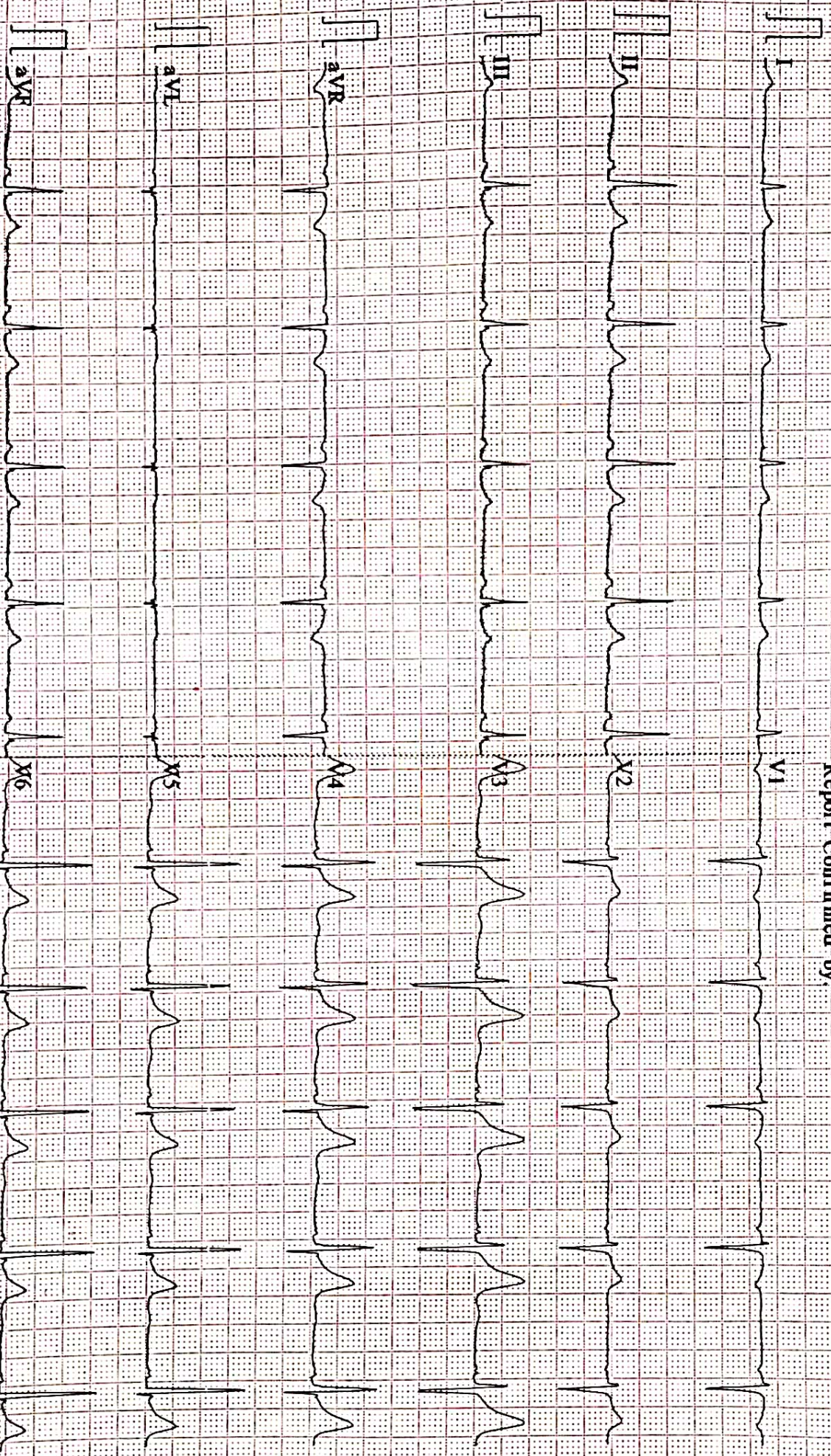

067~100Hz AC50 25mm/s 10mm/mV 2.50s W62 V2.2 SEMIP V1.8i DIAGNOSTIC



ISO 9001 : 2015

AAROGYAM DIAGNOSTICS

(A UNIT OF CULPAM HEALTH CARE PVT. LTD.)

F- 41, P.C. Colony, Opp. Madhuban Complex,
Near Malahi Pakari Chowk, Kankarbagh, Patna - 20

9264278360, 9065875700, 8789391403

info@aarogyamdiagnostics.com

www.aarogyamdiagnostics.com

Name :- Anurag Kumar
Refd by :- BoB

Age/Sex:- 31Yrs/M
Date :- 06/02/22

Thanks for referral.

REPORT OF USG OF WHOLE ABDOMEN

- Liver** :- Normal in size(13.2cm) with normal echotexture. No focal or diffuse lesion is seen. IHBR are not dilated. PV is normal in course and calibre with echofree lumen.
- G. Bladder** :- It is normal in shape, size & position. It is echofree & shows no evidence of calculus, mass or sludge.
- CBD** :- It is normal in calibre & is echofree.
- Pancreas** :- Normal in shape, size & echotexture. No evidence of parenchymal / ductal calcification is seen. No definite peripancreatic collection is seen.
- Spleen** :- Normal in size (8.0cm) with normal echotexture. No focal lesion is seen. No evidence of varices is noticed.
- Kidneys** :- Both kidneys are normal in shape, size & position. Sinus as well as cortical echoes are normal. No evidence of calculus, space occupying lesion or hydronephrosis is seen.
Right Kidney measures 8.5 x 3.6cm and Left Kidney measures 8.7 x 4.4cm.
- Ureters** :- Ureters are normal.
- U. Bladder**:- It is echofree. No evidence of calculus, mass or diverticulum is seen.
- Prostate** :- Normal in size (12cc)& echotexture.
- Others** :- No ascites or abdominal adenopathy is seen.
No free subphrenic / basal pleural space collection is seen.

IMPRESSION:- *Normal Scan of Whole Abdomen.*

Dr. Kumar
Dr. Kumar
MBBS, MD(Radio-Diagnosis)
Consultant Radiologist

AAROGYAM DIAGNOSTICS

Patna

1118 / Anurag kumar / 32 Yrs / M / 166 Cms / 52 Kg Date: 06-Feb-2022 Technician : ARUN

Report

(GEM212170906)(R)Kardic by Allengers

Stage	Time	Duration	Belt Speed (mph)	Elevation	METs	Rate	% THR Achieved	BP	RPP	PVC	Comments
Supine	00:03	0:01	00.0	00.0	01.0	93	49 %	120/80	111	00	
Standing	00:22	0:01	00.0	00.0	01.0	85	45 %	120/80	102	00	
HV	00:33	0:01	00.0	00.0	01.0	086	46 %	120/80	103	00	
Warm Up	00:39	0:01	01.0	00.0	01.0	088	47 %	120/80	105	00	
ExStart	01:32	0:06	01.7	10.0	01.1	112	60 %	120/80	134	00	
BRUCE/ Stage 1	04:32	3:00	01.7	10.0	04.7	145	77 %	120/80	174	00	
BRUCE/ Stage 2	07:32	3:00	02.5	12.0	07.1	169	90 %	125/85	211	00	
PeakEx	09:55	2:23	03.4	14.0	09.6	180	96 %	130/90	234	00	
Recovery	10:54	1:00	00.0	00.0	01.2	182	97 %	125/85	227	00	
Recovery	11:54	2:00	00.0	00.0	01.0	181	96 %	125/85	226	00	
Recovery	12:26	2:31	00.0	00.0	01.0	181	96 %	125/85	226	00	

Findings :

Exercise Time : 08:24
Max HR Attained : 182 bpm 97% of Target 188
Max BP Attained : (Sys) 130/90
Max WorkLoad Attained : 9.6 Good response to induced stress
Max ST Dep Lead & Value : avF & -22.5 mm in Recovery mm
Test End Reasons : Test Complete

Report :

Doctor : Doctor Name

AAROGYAM DIAGNOSTICS

Supine



1118 / Anurag kumar / 32 Yrs / M / 166 Cms / 52 Kg / HR : 93

Date: 06-Feb-2022 02:07:49 PM METS: 1.0/ 93 bpm 49% of THR BP: 120/80 mmHg Raw ECG/ BLC On/ Notch On/ HF 0.05 Hz/LF 100 Hz

ExTime: 00:03 0.0 mph, 0.0%

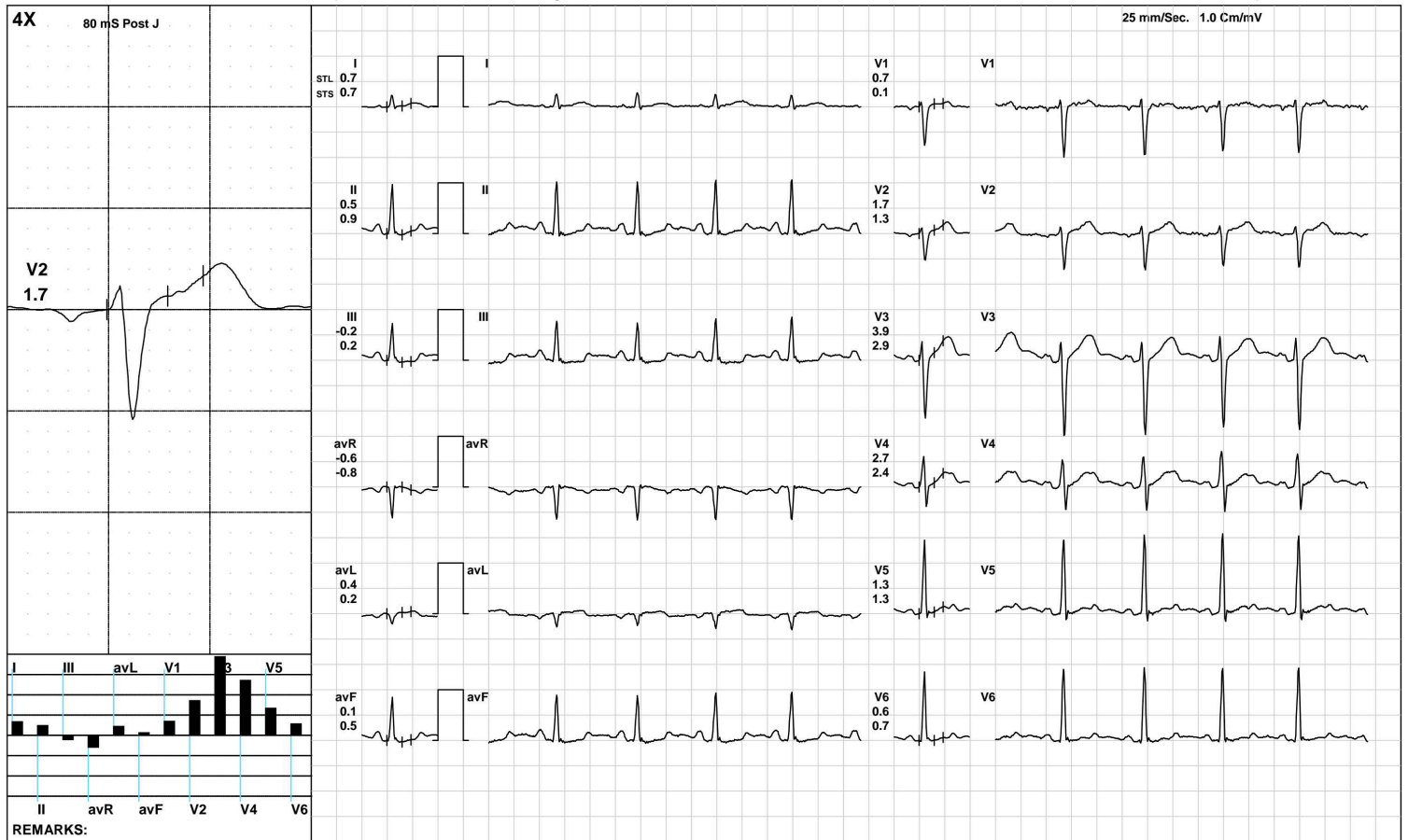

(GEM212170906)(R)Kardic by Allengers

AAROGYAM DIAGNOSTICS

Standing



1118 / Anurag kumar / 32 Yrs / M / 166 Cms / 52 Kg / HR : 85

Date: 06-Feb-2022 02:07:49 PM METS: 1.0/ 85 bpm 45% of THR BP: 120/80 mmHg Raw ECG/ BLC On/ Notch On/ HF 0.05 Hz/LF 100 Hz

ExTime: 00:22 0.0 mph, 0.0%

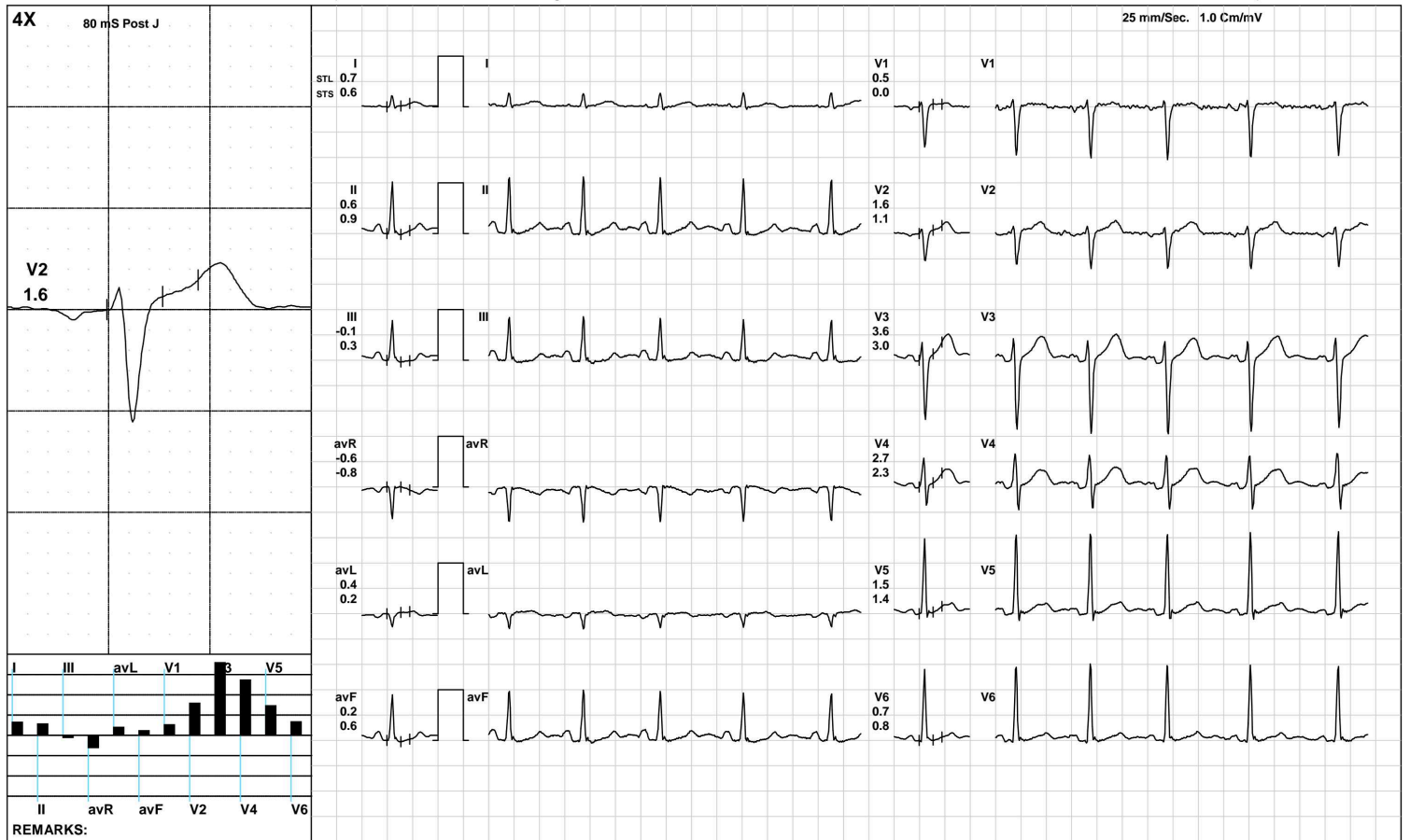

(GEM212170906)(R)Kardic by Allengers

AAROGYAM DIAGNOSTICS



1118 / Anurag kumar / 32 Yrs / M / 166 Cms / 52 Kg / HR : 86

Date: 06-Feb-2022 02:07:49 PM METS: 1.0/ 86 bpm 45% of THR BP: 120/80 mmHg Raw ECG/ BLC On/ Notch On/ HF 0.05 Hz/LF 100 Hz

ExTime: 00:33 0.0 mph, 0.0%

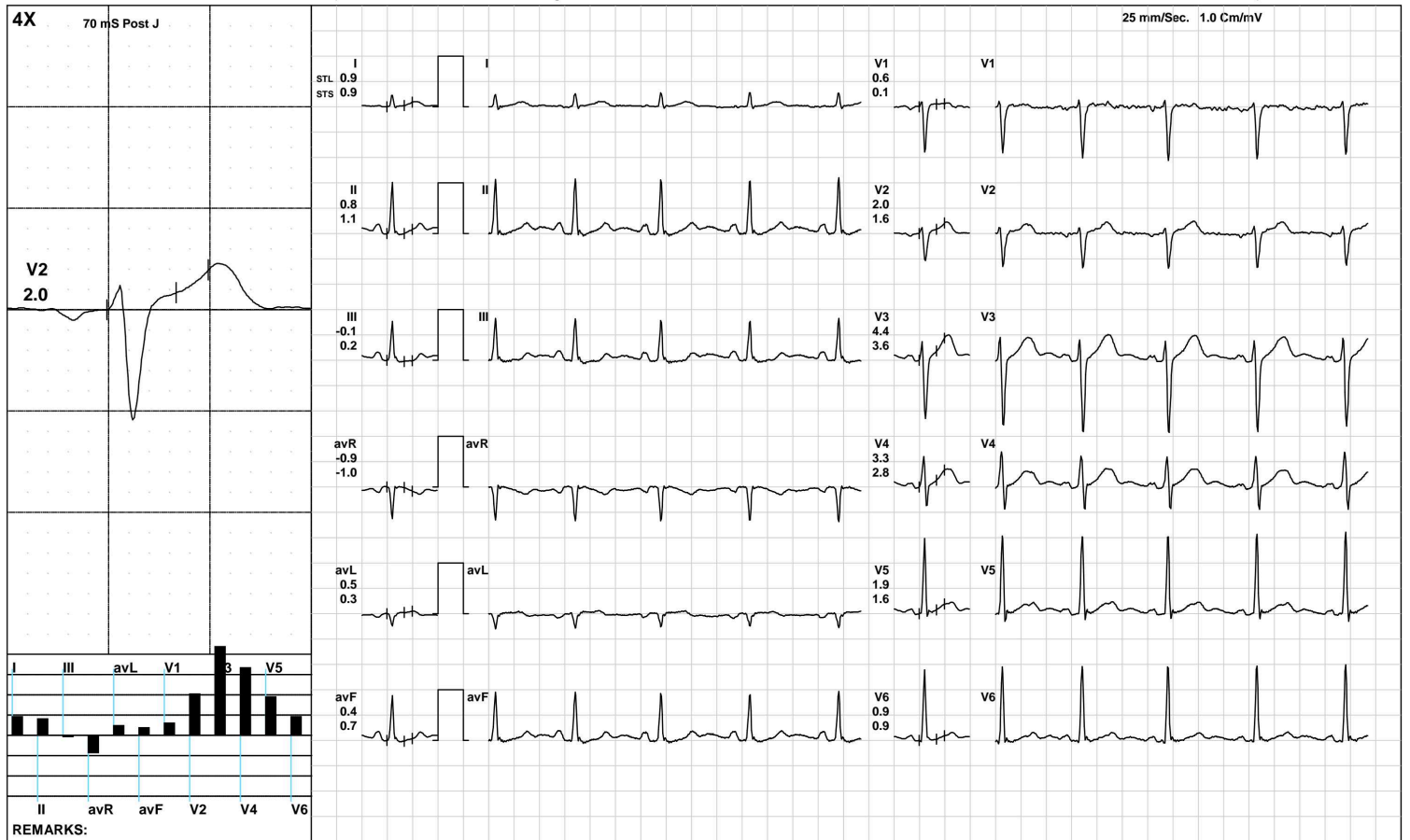

AAROGYAM DIAGNOSTICS

Warm Up



1118 / Anurag kumar / 32 Yrs / M / 166 Cms / 52 Kg / HR : 88

Date: 06-Feb-2022 02:07:49 PM METS: 1.0/ 88 bpm 46% of THR BP: 120/80 mmHg Raw ECG/ BLC On/ Notch On/ HF 0.05 Hz/LF 100 Hz

ExTime: 00:39 1.0 mph, 0.0%

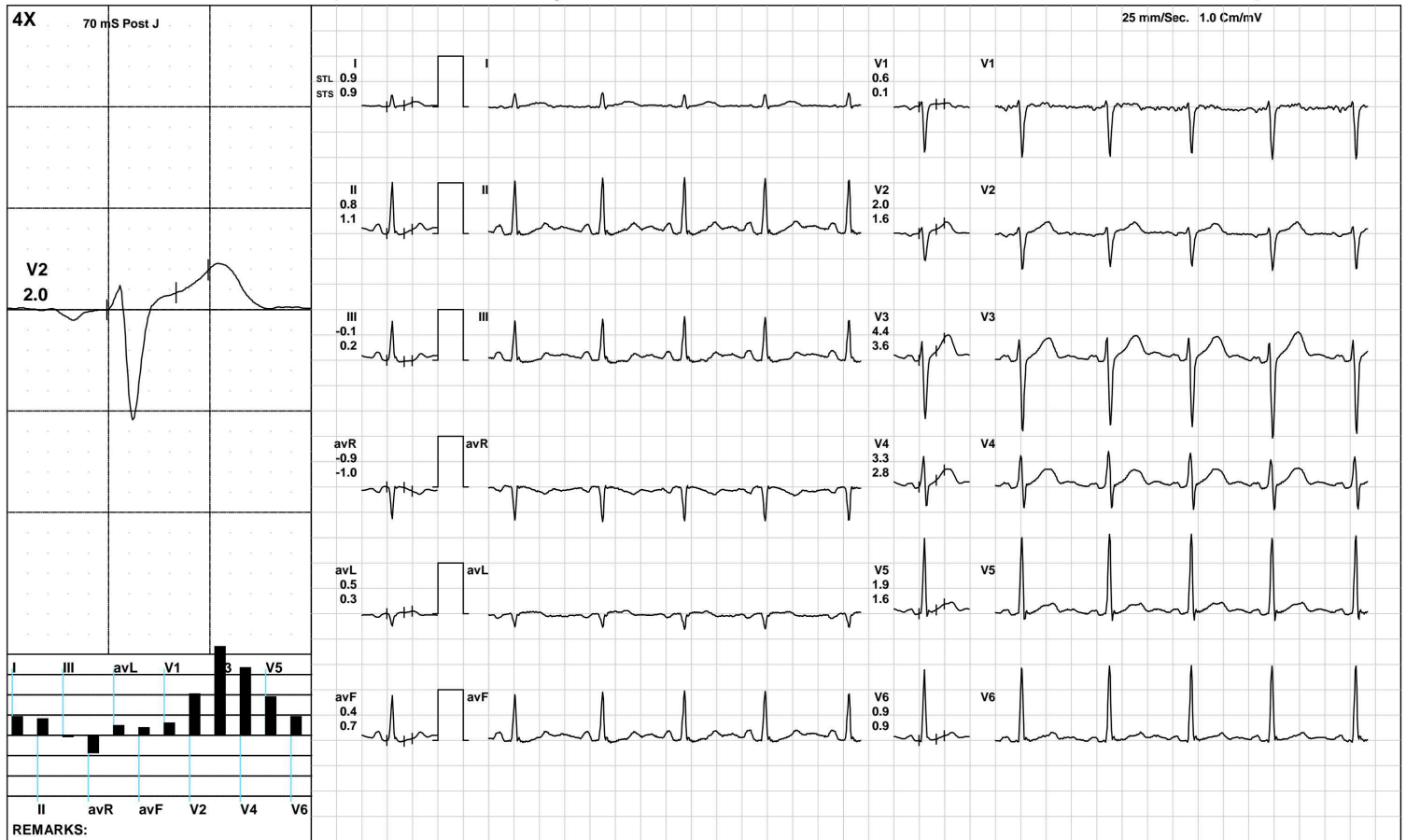

(GEM212170906)(R)Kardic by Allengers

AAROGYAM DIAGNOSTICS

ExStart



1118 / Anurag kumar / 32 Yrs / M / 166 Cms / 52 Kg / HR : 112

Date: 06-Feb-2022 02:07:49 PM METS: 1.1/ 112 bpm 59% of THR BP: 120/80 mmHg Raw ECG/ BLC On/ Notch On/ HF 0.05 Hz/LF 100 Hz

ExTime: 00:06 1.7 mph, 10.0%



AAROGYAM DIAGNOSTICS

BRUCE/Stage 1(3:00)



1118 / Anurag kumar / 32 Yrs / M / 166 Cms / 52 Kg / HR : 145

Date: 06-Feb-2022 02:07:49 PM METS: 4.7/ 145 bpm 77% of THR BP: 120/80 mmHg Raw ECG/ BLC On/ Notch On/ HF 0.05 Hz/LF 100 Hz

ExTime: 03:00 1.7 mph, 10.0%

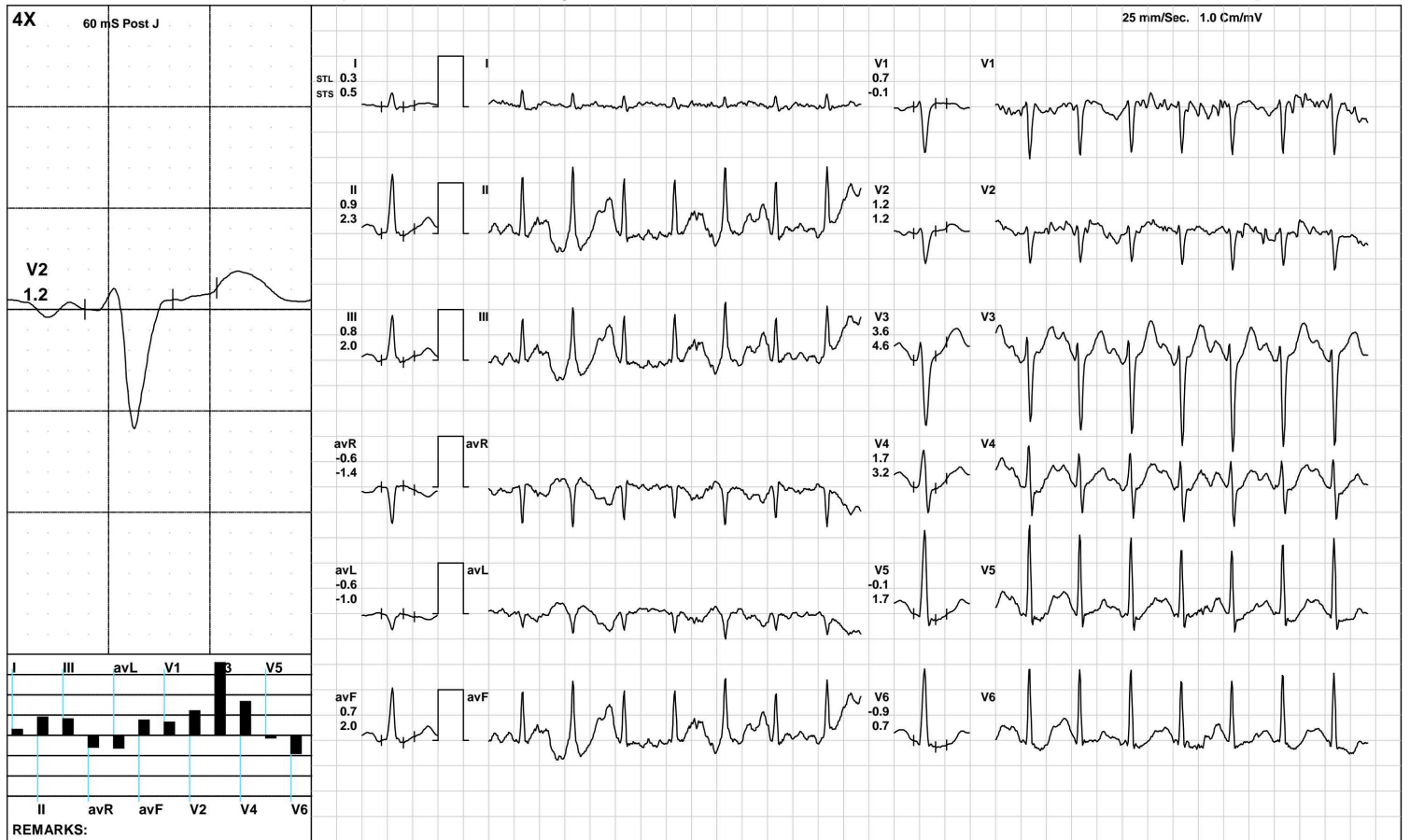

(GEM212170906)(R)Kardic by Allengers

AAROGYAM DIAGNOSTICS

BRUCE/:Stage 2(3:00)



1118 / Anurag kumar / 32 Yrs / M / 166 Cms / 52 Kg / HR : 169

Date: 06-Feb-2022 02:07:49 PM METS: 7.1/ 169 bpm 89% of THR BP: 125/85 mmHg Raw ECG/ BLC On/ Notch On/ HF 0.05 Hz/LF 100 Hz

ExTime: 06:00 2.5 mph, 12.0%



(GEM212170906)(R)Kardic by Allengers



1118 / Anurag kumar / 32 Yrs / M / 166 Cms / 52 Kg / HR : 180

Date: 06-Feb-2022 02:07:49 PM METS: 9.6/ 180 bpm 95% of THR BP: 130/90 mmHg Raw ECG/ BLC On/ Notch On/ HF 0.05 Hz/LF 100 Hz

ExTime: 08:23 3.4 mph, 14.0%



AAROGYAM DIAGNOSTICS

Recovery(1:00)



1118 / Anurag kumar / 32 Yrs / M / 166 Cms / 52 Kg / HR : 182

Date: 06-Feb-2022 02:07:49 PM METS: 1.2/ 182 bpm 96% of THR BP: 125/85 mmHg Raw ECG/ BLC On/ Notch On/ HF 0.05 Hz/LF 100 Hz

ExTime: 08:24 0.0 mph, 0.0%

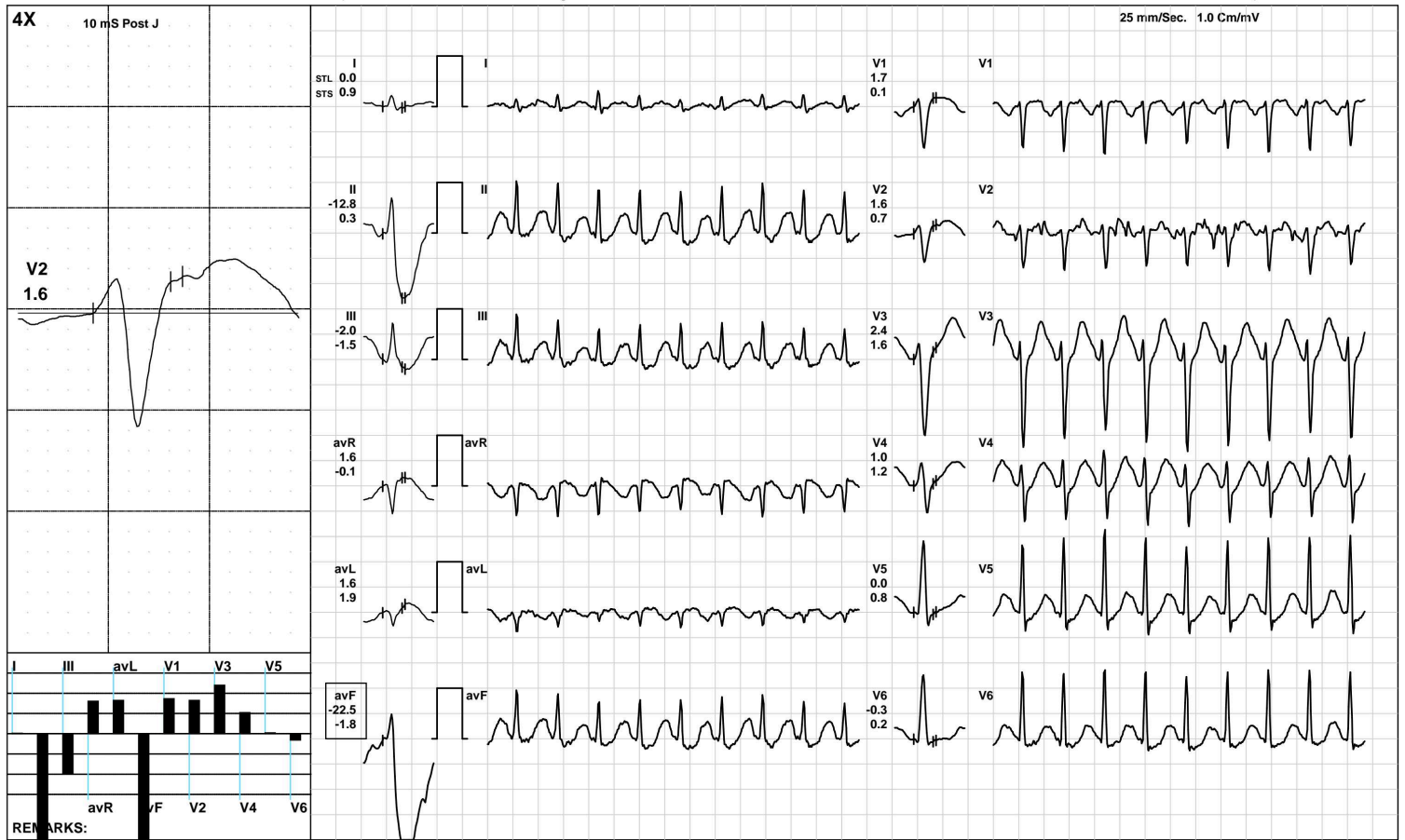

(GEM212170906)(R)Kardic by Allengers

AAROGYAM DIAGNOSTICS

Recovery(2:00)



1118 / Anurag kumar / 32 Yrs / M / 166 Cms / 52 Kg / HR : 181

Date: 06-Feb-2022 02:07:49 PM METS: 1.0/ 181 bpm 96% of THR BP: 125/85 mmHg Raw ECG/ BLC On/ Notch On/ HF 0.05 Hz/LF 100 Hz

ExTime: 08:24 0.0 mph, 0.0%

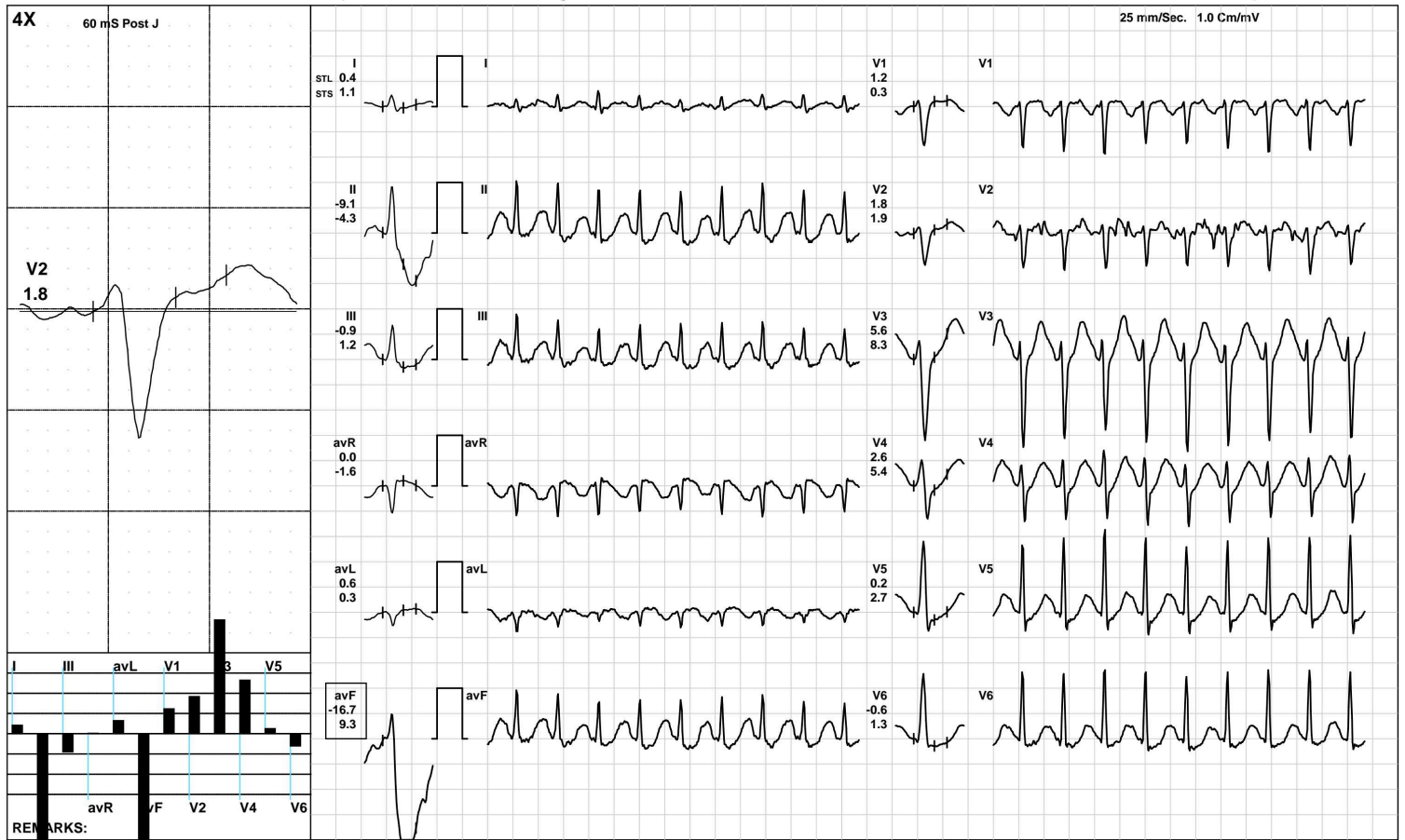

(GEM212170906)(R)Kardic by Allengers

AAROGYAM DIAGNOSTICS

Recovery(2:31)



1118 / Anurag kumar / 32 Yrs / M / 166 Cms / 52 Kg / HR : 181

Date: 06-Feb-2022 02:07:49 PM METS: 1.0/ 181 bpm 96% of THR BP: 125/85 mmHg Raw ECG/ BLC On/ Notch On/ HF 0.05 Hz/LF 100 Hz

ExTime: 08:24 0.0 mph, 0.0%

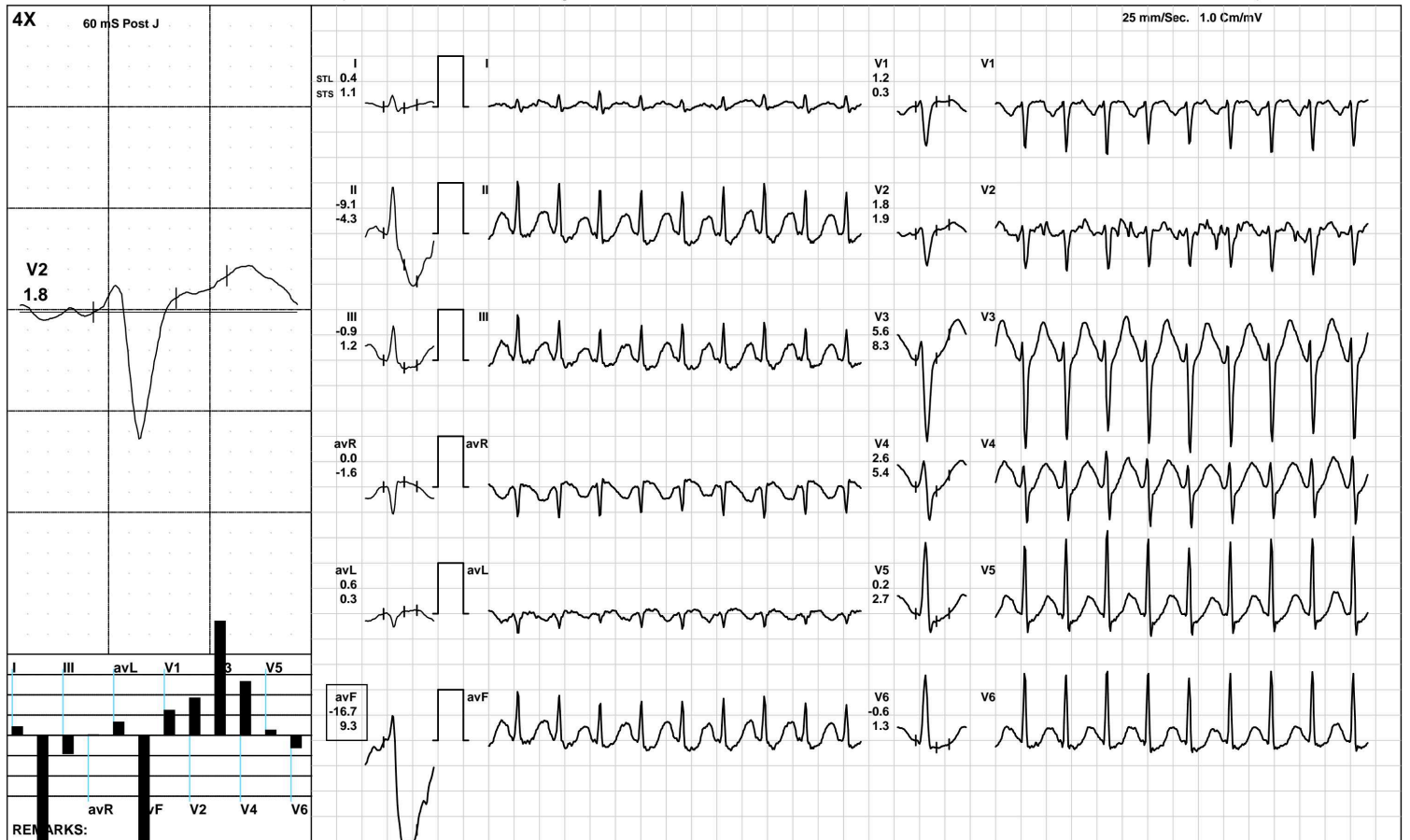

(GEM212170906)(R)Kardic by Allengers

AAROGYAM DIAGNOSTICS

ST Measurements



1118 / Anurag kumar / 32 Yrs / M / 166 Cms / 52 Kg / HR : 89

Date: 06-Feb-2022 02:07:49 PM

Protocol : BRUCE/

	I	II	III	avR	avL	avF	V1	V2	V3	V4	V5	V6	I	II	III	avR	avL	avF	V1	V2	V3	V4	V5	V6	STS(mv/sec)
STL(mm)Supine	0.7	0.5	-0.2	-0.6	0.4	0.1	0.7	1.7	3.9	2.7	1.3	0.6	0.7	0.9	0.2	-0.8	0.2	0.5	0.1	1.3	2.9	2.4	1.3	0.7	
60 @mS Standing	0.7	0.6	-0.1	-0.6	0.4	0.2	0.5	1.6	3.6	2.7	1.5	0.7	0.6	0.9	0.3	-0.8	0.2	0.6	0.0	1.1	3.0	2.3	1.4	0.8	
HV	0.9	0.8	-0.1	-0.9	0.5	0.4	0.6	2.0	4.4	3.3	1.9	0.9	0.9	1.1	0.2	-1.0	0.3	0.7	0.1	1.6	3.6	2.8	1.6	0.9	
Warm Up	0.9	0.8	-0.1	-0.9	0.5	0.4	0.6	2.0	4.4	3.3	1.9	0.9	0.9	1.1	0.2	-1.0	0.3	0.7	0.1	1.6	3.6	2.8	1.6	0.9	
ExStart	0.6	0.0	-0.6	-0.3	0.6	-0.3	0.8	1.9	4.6	3.2	1.8	0.8	0.7	0.1	-0.6	-0.4	0.6	-0.3	0.0	1.8	3.8	3.0	1.9	1.0	
Stage 1	0.3	0.9	0.8	-0.6	-0.6	0.7	0.7	1.2	3.6	1.7	-0.1	-0.9	0.5	2.3	2.0	-1.4	-1.0	2.0	-0.1	1.2	4.6	3.2	1.7	0.7	
Stage 2	0.2	-0.3	1.0	0.9	-1.6	1.0	1.4	1.7	3.7	1.7	-0.1	-0.5	0.6	-0.9	-0.2	-0.3	-1.2	0.1	0.6	1.9	6.0	4.2	2.3	1.2	
PeakEx	0.0	7.4	8.4	-3.7	-3.9	6.3	-0.1	-0.2	2.1	-0.8	-1.6	-2.6	0.0	5.5	6.0	-2.8	-0.2	5.0	-1.2	0.4	4.6	2.3	0.7	-1.5	
Recovery	0.0	-12.8	-2.0	1.6	1.6	-22.5	1.7	1.6	2.4	1.0	0.0	-0.3	0.9	0.3	-1.5	-0.1	1.9	-1.8	0.1	0.7	1.6	1.2	0.8	0.2	
Recovery	0.4	-9.1	-0.9	0.0	0.6	-16.7	1.2	1.8	5.6	2.6	0.2	-0.6	1.1	-4.3	1.2	-1.6	0.3	9.3	0.3	1.9	8.3	5.4	2.7	1.3	
Recovery	0.4	-9.1	-0.9	0.0	0.6	-16.7	1.2	1.8	5.6	2.6	0.2	-0.6	1.1	-4.3	1.2	-1.6	0.3	9.3	0.3	1.9	8.3	5.4	2.7	1.3	

	I	II	III	avR	avL	avF	V1	V2	V3	V4	V5	V6	
STI(μVs)													
Supine		4.3	3.2	-1.1	-3.9	2.7	1.0	5.8	12.3	27.0	17.7	8.3	3.4
Standing		4.7	4.3	-0.5	-4.5	2.7	1.9	5.0	12.0	26.7	19.3	9.7	4.5
HV		5.3	5.7	0.5	-5.5	2.4	3.1	4.6	12.0	27.3	20.4	11.9	6.1
Warm Up		5.3	5.7	0.5	-5.5	2.4	3.1	4.6	12.0	27.3	20.4	11.9	6.1
ExStart		3.3	-0.9	-4.1	-1.2	3.8	-2.6	8.1	10.9	28.7	19.2	10.4	4.3
Stage 1		0.6	1.7	2.0	-1.1	-2.4	1.4	4.3	4.6	12.1	3.2	-4.6	-6.8
Stage 2		-0.1	0.5	5.6	7.2	-6.4	5.8	8.0	6.7	9.2	2.3	-4.4	-4.7
PeakEx		0.0	30.0	32.8	-15.0	-16.6	22.8	4.1	1.0	4.8	-8.9	-11.6	-12.0
Recovery		0.0	-45.1	-6.5	5.6	5.6	-80.4	6.2	5.6	9.6	4.4	0.6	-0.7
Recovery		0.1	-55.4	-8.5	4.1	3.4	-129.5	6.4	6.1	12.9	2.5	-5.1	-7.0
Recovery		0.1	-55.4	-8.5	4.1	3.4	-129.5	6.4	6.1	12.9	2.5	-5.1	-7.0



Time (Min.)	HR (bpm)	PR Int (mS)	QRS Wid (mS)	QRS Axis (Deg.)	QTC (mS)	P(μV) (Max)	R(μV) (Max)	S(μV) (Min)	T(μV) (Max)	Min. J (μV)	Leads for (J & PJ)	Min. Post JRR Var (μV)	(%)	VEB (Counts)	Missed Beats (Counts)
00:30	103	236	76	79	417	234	1657	-1397	505	20	V1	-32	0.00	0	0
01:00	111	170	54	77	349	309	1591	-1457	489	-55	III	-54	0.00	0	0
01:30	121	142	76	78	446	248	1673	-1389	559	12	III	-32	0.00	0	0
02:00	129	156	74	74	443	262	1697	-1347	542	-168	III	-117	0.00	0	0
02:30	132	146	74	79	455	295	1644	-1346	577	-100	III	-97	0.00	0	0
03:00	140	134	74	77	333	264	1651	-1316	621	-52	III	-75	0.00	0	0
03:30	144	132	74	73	324	504	1659	-1317	670	-145	III	-245	0.00	0	0
04:00	146	122	70	75	330	346	1685	-1334	668	-49	III	-191	0.00	0	0
04:30	144	128	52	73	431	337	1724	-1458	708	-134	III	-136	0.00	0	0
05:00	148	120	70	77	436	281	1665	-1355	725	-151	avF	-167	0.00	0	0
05:30	152	116	70	73	431	288	1664	-1423	691	-220	II	-321	0.00	0	0
06:00	158	122	70	76	416	454	1560	-1392	750	-27	III	-551	0.00	0	0
06:30	166	114	70	81	415	425	1559	-1438	848	-575	II	-679	0.00	0	0
07:00	169	106	68	80	331	386	1554	-1614	695	-182	V6	-158	0.00	0	0
07:30	174	92	70	78	325	-616	1571	-1516	744	-230	V6	-193	0.00	0	0
08:00	176	88	70	29	363	-505	1497	-1541	-1137	-657	II	-1128	0.00	0	0
08:30	177	94	68	-7	346	-1084	1452	-1583	-1021	-474	avF	-746	0.00	0	0
09:00	177	102	70	63	351	-693	1770	-1543	-850	-395	avF	-789	0.00	0	0
09:30	179	94	52	66	297	806	1736	-1578	-1971	-218	III	-1564	0.00	0	0
10:00	179	92	68	87	267	-821	1566	-1676	1257	-351	V6	-299	0.00	0	0
10:30	181	100	96	-85	291	549	1429	-2086	-2220	-2224	avF	-1433	0.00	0	0
11:00	181	92	96	-86	324	460	1407	-2086	-2220	-2224	avF	-1433	0.00	0	0
11:30	181	92	96	-86	324	460	1407	-2086	-2220	-2224	avF	-1433	0.00	0	0
12:00	181	92	96	-86	324	460	1407	-2086	-2220	-2224	avF	-1433	0.00	0	0



ISO 9001 : 2015

AAROGYAM DIAGNOSTICS

(A UNIT OF CULPAM HEALTH CARE PVT. LTD.)

F- 41, P.C. Colony, Opp. Madhuban Complex,
Near Malahi Pakari Chowk, Kankarbagh, Patna – 20

9264278360, 9065875700, 8789391403

info@aarogyamdiagnostics.com

www.aarogyamdiagnostics.com

Date	06/02/2022	Srl No.	15	Patient Id	2202060015
Name	Mr. ANURAG KUMAR	Age	32 Yrs.	Sex	M
Ref. By	Dr.BOB				

Test Name	Value	Unit	Normal Value
-----------	-------	------	--------------

HAEMATOLOGY

HB A1C	5.0	%	
--------	-----	---	--

EXPECTED VALUES :-

Metabolically healthy patients	=	4.8 - 5.5 % HbA1C
Good Control	=	5.5 - 6.8 % HbA1C
Fair Control	=	6.8-8.2 % HbA1C
Poor Control	=	>8.2 % HbA1C

REMARKS:-

In vitro quantitative determination of **HbA1C** in whole blood is utilized in long term monitoring of glycemia

The **HbA1C** level correlates with the mean glucose concentration prevailing in the course of the patient's recent history (approx - 6-8 weeks) and therefore provides much more reliable information for glycemia monitoring than do determinations of blood glucose or urinary glucose.

It is recommended that the determination of **HbA1C** be performed at intervals of 4-6 weeks during Diabetes Mellitus therapy.

Results of **HbA1C** should be assessed in conjunction with the patient's medical history, clinical examinations and other findings.

**** End Of Report ****

Dr.R.B.RAMAN
MBBS, MD
CONSULTANT PATHOLOGIST



ISO 9001 : 2015
AAROGYAM DIAGNOSTICS
 (A UNIT OF CULPAM HEALTH CARE PVT. LTD.)

F- 41, P.C. Colony, Opp. Madhuban Complex,
 Near Malahi Pakari Chowk, Kankarbagh, Patna - 20
 9264278360, 9065875700, 8789391403
 info@aarogyamdiagnostics.com
 www.aarogyamdiagnostics.com

Date	06/02/2022	Srl No. 15	Patient Id 2202060015
Name	Mr. ANURAG KUMAR	Age 32 Yrs.	Sex M
Ref. By Dr.BOB			

Test Name	Value	Unit	Normal Value
COMPLETE BLOOD COUNT (CBC)			
HAEMOGLOBIN (Hb)	13.4	gm/dl	13.5 - 18.0
TOTAL LEUCOCYTE COUNT (TLC)	5,400	/cumm	4000 - 11000
DIFFERENTIAL LEUCOCYTE COUNT (DLC)			
NEUTROPHIL	62	%	40 - 75
LYMPHOCYTE	32	%	20 - 45
EOSINOPHIL	02	%	01 - 06
MONOCYTE	04	%	02 - 10
BASOPHIL	00	%	0 - 0
ESR (WESTEGREN's METHOD)	11	mm/1st hr.	0 - 15
R B C COUNT	4.51	Millions/cmm	4.5 - 5.5
P.C.V / HAEMATOCRIT	40.2	%	40 - 54
M C V	89.14	fl.	80 - 100
M C H	29.71	Picogram	27.0 - 31.0
M C H C	33.3	gm/dl	33 - 37
PLATELET COUNT	2.35	Lakh/cmm	1.50 - 4.00
BLOOD GROUP ABO	"B"		
RH TYPING	POSITIVE		

**** End Of Report ****

Dr.R.B.RAMAN
MBBS, MD
CONSULTANT PATHOLOGIST



ISO 9001 : 2015

AAROGYAM DIAGNOSTICS

(A UNIT OF CULPAM HEALTH CARE PVT. LTD.)

F- 41, P.C. Colony, Opp. Madhuban Complex,
Near Malahi Pakari Chowk, Kankarbagh, Patna – 20

9264278360, 9065875700, 8789391403

info@aarogyamdiagnostics.com

www.aarogyamdiagnostics.com

Date	06/02/2022	Srl No. 15	Patient Id 2202060015
Name	Mr. ANURAG KUMAR	Age 32 Yrs.	Sex M
Ref. By Dr.BOB			

Test Name	Value	Unit	Normal Value
-----------	-------	------	--------------

BIOCHEMISTRY

BLOOD SUGAR FASTING	81.2	mg/dl	70 - 110
SERUM CREATININE	0.86	mg%	0.7 - 1.4
BLOOD UREA	24.5	mg /dl	15.0 - 45.0
SERUM URIC ACID	4.3	mg%	3.4 - 7.0

LIVER FUNCTION TEST (LFT)

BILIRUBIN TOTAL	0.58	mg/dl	0 - 1.0
CONJUGATED (D. Bilirubin)	0.17	mg/dl	0.00 - 0.40
UNCONJUGATED (I.D.Bilirubin)	0.41	mg/dl	0.00 - 0.70
TOTAL PROTEIN	6.6	gm/dl	6.6 - 8.3
ALBUMIN	3.9	gm/dl	3.4 - 5.2
GLOBULIN	2.7	gm/dl	2.3 - 3.5
A/G RATIO	1.444		
SGOT	31.3	IU/L	5 - 40
SGPT	29.7	IU/L	5.0 - 55.0
ALKALINE PHOSPHATASE IFCC Method	74.12	U/L	40.0 - 130.0
GAMMA GT	26.3	IU/L	8.0 - 71.0

LFT INTERPRET

LIPID PROFILE

TRIGLYCERIDES	102.5	mg/dL	25.0 - 165.0
TOTAL CHOLESTEROL	199.6	mg/dL	29.0 - 199.0



ISO 9001 : 2015

AAROGYAM DIAGNOSTICS

(A UNIT OF CULPAM HEALTH CARE PVT. LTD.)

F- 41, P.C. Colony, Opp. Madhuban Complex,
Near Malahi Pakari Chowk, Kankarbagh, Patna – 20

9264278360, 9065875700, 8789391403

info@aarogyamdiagnostics.com

www.aarogyamdiagnostics.com

Date	06/02/2022	Srl No.	15	Patient Id	2202060015
Name	Mr. ANURAG KUMAR	Age	32 Yrs.	Sex	M
Ref. By	Dr.BOB				

Test Name	Value	Unit	Normal Value
H D L CHOLESTEROL DIRECT	43.9	mg/dL	35.1 - 88.0
V L D L	20.5	mg/dL	4.7 - 22.1
L D L CHOLESTEROL DIRECT	135.2	mg/dL	63.0 - 129.0
TOTAL CHOLESTEROL/HDL RATIO	4.547		0.0 - 4.97
LDL / HDL CHOLESTEROL RATIO	3.08		0.00 - 3.55
THYROID PROFILE			
T3	1.03	ng/ml	0.60 - 1.81
T4	9.73	ug/dl	4.5 - 10.9
Chemiluminescence			
TSH	1.06	uIU/ml	
Chemiluminescence			

REFERENCE RANGE

PAEDIATRIC AGE GROUP

0-3 DAYS	1-20	ulu/ ml
3-30 DAYS	0.5 - 6.5	ulu/ml
1 MONTH -5 MONTHS	0.5 - 6.0	ulu/ml
6 MONTHS- 18 YEARS	0.5 - 4.5	ulu/ml

ADULTS 0.39 - 6.16 ulu/ml

Note: TSH levels are subject to circadian variation, rising several hours before the onset of sleep, reaching peak levels between 11 pm to 6 am. Nadir concentrations are observed during the afternoon. Diurnal variation in TSH level approximates $\pm 50\%$, hence time of the day has influence on the measured serum TSH concentration.



Date	06/02/2022	Srl No.	15	Patient Id	2202060015
Name	Mr. ANURAG KUMAR	Age	32 Yrs.	Sex	M
Ref. By	Dr.BOB				

Test Name	Value	Unit	Normal Value
-----------	-------	------	--------------

Assay performed on enhanced chemi lumenescence system (Centaur-Siemens)

Serum T3,T4 & TSH measurements form the three components of Thyroid screening panel, useful in diagnosing various disorders of Thyroid gland function.

1. Primary hypothyroidism is accompanied by depressed serum T3 and T4 values and elevated serum TSH level.
2. Primary hyperthyroidism is accompanied by elevated serum T3 and T4 levels along with depressed TSH values.
3. Normal T4 levels are accompanied by increased T3 in patients with T3 thyrotoxicosis.
4. Slightly elevated T3 levels may be found in pregnancy and estrogen therapy, while depressed levels may be encountered in severe illness, renal failure and during therapy with drugs like propranolol and propyl thiouracil.
5. Although elevated TSH levels are nearly always indicative of primary hypothyroidism, and may be seen in secondary thyrotoxicosis.

URINE EXAMINATION TEST

PHYSICAL EXAMINATION

QUANTITY	20	ml.
COLOUR	PALE YELLOW	
TRANSPARENCY	CLEAR	
SPECIFIC GRAVITY	1.015	
PH	6.0	

CHEMICAL EXAMINATION

ALBUMIN	NIL
---------	-----



ISO 9001 : 2015
AAROGYAM DIAGNOSTICS
 (A UNIT OF CULPAM HEALTH CARE PVT. LTD.)

F- 41, P.C. Colony, Opp. Madhuban Complex,
 Near Malahi Pakari Chowk, Kankarbagh, Patna – 20
 9264278360, 9065875700, 8789391403
 info@aarogyamdiagnostics.com
 www.aarogyamdiagnostics.com

Date	06/02/2022	Srl No.	15	Patient Id	2202060015
Name	Mr. ANURAG KUMAR	Age	32 Yrs.	Sex	M
Ref. By	Dr.BOB				

Test Name	Value	Unit	Normal Value
SUGAR	NIL		
MICROSCOPIC EXAMINATION			
PUS CELLS	0-1	/HPF	
RBC'S	NIL	/HPF	
CASTS	NIL		
CRYSTALS	NIL		
EPITHELIAL CELLS	0-1	/HPF	
BACTERIA	NIL		
OTHERS	NIL		

**** End Of Report ****

Dr.R.B.RAMAN
MBBS, MD
CONSULTANT PATHOLOGIST